Boundary Creek Times.

Vol. 9. GREENWOOD, B. C. FRIDAY, JUNE 16, 1905. No. 42

Library, Legislative Assembly JUN 20 1905 VICTORIA, B.C.

The Big Store — The Hunter-Kendrick Co. Ltd. THE BIG STORE — The Big Store

Hot Weather Specials

"WHITE MOUNTAIN" TRIPLE MOTION

Ice Cream Freezers

Freezes Cream in 3 minutes. All sizes from 2 qt. to 14 qt.

American "Twin" Freezer — Two Flavors of Cream at one Time.

"ICE BERG" AND "MODEL"

Refrigerators

Solid Oak Finish. $15.00 up.

JEWELRY FOR SUMMER WEAR

We've a facinating display of Jewelry especially for wearing with summer waists and dresses. Among them are pins, buckles, brooches, pin sets and pretty novelties of all sorts, and many of them are quite inexpensive as well as beautiful. Besides these, we are showing a variety of particularly handsome patterns of Simmons' fobs that are especially suited to both mens and womens summer dresses.

A. LOGAN & CO

Official Agent for REGINA WATCHES.

Special Sale of Ladies Ready-to-Wear Goods.

Every Item is of Special Interest to Ladies of Greenwood.

Ladies white Underskirts with deep embroidery frill and insertion, worth $2.50.
Sale Price $1.50

Ladies Fine White Cambric Gowns, worth $1.15.
Sale Price 75c.

Ladies White Cambric Drawers, cluster tucks and embroidery trimmed, worth 85c.
Sale Price 50c pair.

Ladies Corset Covers, made of fine English cambrics, worth 60c
Special Price 35c.

Ladies Shirtwaist Suits made of fine English chambroy and linen, worth $8.00.
Sale Price $5.50

Ladies Shirtwaist Suits made of fine English Gingham, worth $6.00.
Special Price $3.75

Ladies Fine Dongola Kid lace Shoes, worth $3.50.
Special Price $2.50

Millinery *Ladies Ready-to-Wear Hats all at Special Prices.*

RENDELL & CO

SCOTCH CONCERT.

The Scotch concert given on Wednesday evening last in the Presbyterian church, under the auspices of the Christian Endeavor society, for the benefit of the mission at Midway, was attended by a large crowd which taxed the seating capacity of the church to its utmost capacity.

A varied programme had been prepared for the occasion, including Rev. J. T. Ferguson or Nelson, and Messrs. McCurrach, Crawford, Brown and Whiteside, male quartette, of Phoenix. Owing to her indisposition, Mrs Sidney Oliver's solo was cancelled, and Mr. H. T. Pemberton being absent, the number was filled by Mrs. McCutcheon and Mr. Arthur Wheeler in a vocal duet, "The Cruick'd Bawbee.

Mr. Ferguson's talk on "Scotch Characteristics" was perhaps the best number on the programme. The reverend gentleman's remarks on the peculiarities of his people were keenly enjoyed.

The piano duet by Mrs. McCutcheon and Mrs. Oliver received a most enthusiastic reception and was, in response to a pronounced recall, repeated.

Irishmen are not at home singing Scotch songs, and Mr. Arthur Wheeler's rendition of "The Bonny Banks o' Loch Lomond" proved this.

Mr. James Kerr's selections from Burns were given in a masterly and dramatic manner, which showed the true poetry of the national bard.

Mr. P. McCurrach of Phoenix possesses a very sweet tenor voice and sang the touching story of "Mary o' Argyle" in a pleasing manner.

Mrs. Allison's rendering of "Ye Banks and Braes" was much enjoyed as was also the duet, "Oh That We Two Were Maying," sung by Mrs. Williams and Mr. A. M. Whiteside.

The brass quartette gave two selections and Mr. Finlay rendered a cornet solo.

Mr. Neil Morrison gave a Gaelic solo, not very intelligible to the bulk of the audience, but very laughable and truly typical of the Gaelic spirit, and Mr. A. Inglis sang a setting to Burns' poem, "A Man's a Man for a' That."

At the close of the performance the Midway and Phoenix visitors and the performers were entertained by the young people.

It is reported that three feet of ore has been struck in the tunnel of the Twin, thirty feet from the porral.

LAST CHANCE MINE

A 70-foot Ore Body With Rich Paystreaks.

FREE GOLD ON THE BAY

Forty Inches of Rich Ore on the Crescent—Providence Directors Make Some Changes.

A Times reporter was taken through the Last Chance mine by Mr. McVicar, the superintendent, on Monday morning last. This promising property is owned and operated by the Boundary-Spokane Mining company, capitalized at $109,000 in 1,000,000 shares, par value 10 cents, and is one of the most consistent and regular shippers in Greenwood camp. The ore is mostly silver in values, and the paystreak, which is usually found on the foot, runs about ten inches in width, ruby silver predominating. The ore at present being taken out is from a ledge obout twelve feet in width to the west of the main shaft. The vein at this point dips about 45 degrees and at the level of the drift lies almost flat, the whole 400 feet from the shaft to where the drift turns to the south being in ore. In one place the vein is over 70 feet wide, viz., at the extension of the main drift, and assays taken every four feet gave values from $6 to $14. At one point to the south of the main drift the late owners of the property took out seven sacks of native silver some years ago.

A crosscut to the north leads to an incline, which terminates in a short shaft used for ventilation and used by the men. This does away with the possibility of accident in the main shaft which is equipped with a Jenckes hoist. The boiler, engines and shaft-head and blacksmith shop are in a fine roomy building, an engineer and Mr. McVicar's son attending to both hoisting and dumping, as well as looking after the machinery and blacksmithing.

Asked whether it was possible to concentrate the ore, Mr. McVicar replied that it was, and that he thought it would concentrate at 12 to 1. Asked further if the company had any intention of putting up a concentrator, Mr. McVicar said that the matter was under serious advisement, as until something of the kind was done most of the ore, that is the lower grades could not be treated at all and was being thrown over the dump. The closing down of the Boundary Falls smelter has made it impossible for the mine to ship any more second-grade ore. The Montreal and Boston people were treating this ore at a very low figure at the time the smelter closed down, and it will not stand any higher rate than that obtained, hence nothing but first-grade ore is now being shipped. Very little work has been done east of the main shaft and it is not yet determined whether the vein dips again or continues flat for a still further distance.

The Last Chance mine is a most interesting study, inasmuch as it opens up the broad question of what will be the ultimate outcome of the so-called high-grade mines in this camp. The lack of an adequate water supply on the hill is a serious problem, and until solved the matter of concentration cannot be entertained with any degree of certainty.

On the Crescent a large force of men are at work, and on Friday last struck a very fine vein of ore 40 inches in width, carrying free silver throughout. This vein is almost perpendicular and when visited Monday last the men were engaged sinking on the main shaft. Superintendent Shallenberger is getting ready to build a large bunk-house, ore houses, and cook house. One ore house is almost complete, and is so arranged that the ore can be dumped from the shaft-head by means of a short tramway. Two roads are to be built—one to the Great Northern Phoenix branch, about two thousand yards distant, for hauling ore for shipment, and the other to connect with the Greenwood-Phoenix wagon road for the purpose of hauling in supplies.

A meeting of the directors of the Providence Mining company was held in Greenwood Monday evening. There were three directors present. The principal business transacted was the appointment of W. Macey as managing director in place of Mark Madden. It was decided to dispense with the services of a solicitor for the prosent, and the secretary was directed to notify W. A. McDonald, K. C., of Nelson to that effect. It was also decided to do away with the position of official brokers of the company. It is the intention of the management, if possible, to at once settle the litigation in respect of the Diamond Fraction. Messrs. Madden and Fitzgerald, two Chicago directors of the company, are expected to again visit Greenwood in a few days

---

On the Bay surface prospecting has resulted in the owners finding their free gold ledge farther up the hill from the main shaft. A specimen seen on Monday was simply full of gold in a free state. It is expected that after July 1st the provincial government will put the sleigh road from the mine to the Skylark branch road into shape for hauling ore, after which shipments will be made and actual mining started. Up to date most of of the work done has been more of a prospecting and development nature.

According to latest reports and apparently from reliable sources, the prospects of the Montreal and Boston properties being again worked this summer are exceedingly slim. It is said that the matter of disposing of the bonds to pay of the indebtedness is not so easy as was thought when reorganization took place. H. T. Pemberton is at present in New York consulting with his principals and will not be back for some weeks. So far as can be learned the experts on their way some weeks ago, have not yet arrived.

Splendid progress is being made on the Preston. In the tunnel on No. 2 vein a distance of 21 feet was driven by two shifts of two men in 7 days. In this working the ore is constantly improving and it is expected that a trial shipment will be made within a month. A two-compartment shaft is being sunk on the same vein east of the portal of the tunnel 500 feet. This shaft is now down 30 feet and is in splendid ore. Work on No. 1 vein has, for the time being, been discontinued.

The unwatering of the Jewel has been finished and the engineers of the LeRoi No. 2 have sampled the mine with a view to purchasing the property. Until such time as a decision has been arrived at the mine will be kept clear of water. It is a matter of great importance to Greenwood that this deal should go through and the Jewel be started up again.

The Granby company have obtained a working bond on the Dividend group of claims on Kruger mountain. Mr. Rogers. who will take charge of the development, purchased a large stock of supplies ot Rock Creek, while on his way to Oro. He states that from twelve to eighteen men will be employed in working the property.

J. C. Haas of Spokane was in the city this week and inspected the development work being done on the Golconda group in South Deadwood camp, of which he is consulting engineer and one of the owners. Mr. Haas expects that the lead will be struck in the tunnel in a couple of weeks.

In the Skylark mine the operating company is getting out some beautiful specimens of silver tellurides, remarkably rich and very continuous.

It is reported that there is a possibility of the Reliance being bonded by local people with a view of reopening this promising property.

G. W Cornish has bonded the Capital Prize, adjoiningt he Helen, and will at once commence development work. The terms of the bond have not been made public.

A Safe Cough Remedy for Children.

In buying a cough medicine for children never be afraid to buy Chamberlain's Cough Remedy. There is no danger from it and relief is always sure to follow. It is especially valuable for colds, croup and whooping cough. For sale by all druggists.

PROFESSIONAL CARDS.

I. H. HALLETT
BARRISTER, SOLICITOR,
NOTARY PUBLIC.
Cable Address: HALLETT."
CODES { Bedford M'Neill's, Moreing & Neal's, Leiber's.
GREENWOOD, B. C.

J. P. McLEOD
BARRISTER AND SOLICITOR,
OFFICES IN RENDELL BLOCK, Over Bank of Montreal
P. O. Box 31. PHONE 81
GREENWOOD B.C.

A. E. ASHCROFT.
Dominion and Provincial Land Surveyor.
Mining and Engineering Surveys.
Residence: Church St. 'Phone B15.
GREENWOOD, B. C.

ARTHUR M. WHITESIDE,
BARRISTER and SOLICITOR
Rendell Block, Greenwood, B.C

CHARLES AE. SHAW,
CIVIL ENGINEER,
DOMINION AND PROVINCIAL LAND SURVEYOR.
Office with Gaunce & Wickwire.
Telephone No. 32.
GREENWOOD, : : : : B. C.

PROVINCIAL LAND SURVEYOR
RICHARD H. PARKINSON,
A. M. Can. Soc. C. E.
Surveyor and Civil Engineer.
Surveys on Kettle River and West Fork promptly attended to at regular prices.
Address: FAIRVIEW P. O., B. C

W. H. JEFFERY,
Consulting Mining Engineer.
Properties examined and reported on. Will take charge of development work. Correspondence solicited.
GREENWOOD, - - - B. C.

T. F. SUTHERLAND
B. Sc.
PROVINCIAL ASSAYER
SHIPPERS' AGENT. Entire charge taken of consignments of ore. Checking, weighing, sampling and assaying of samples.
GREENWOOD, B. C.

The
Boundary Creek Times
Issued Every Friday
DUNCAN ROSS.....MANAGING EDITOR
SUBSCRIPTIONS IN ADVANCE.

PER YEAR	2 00
SIX MONTHS	1 25
TO FOREIGN COUNTRIES	2 50

UNION LABEL

FRIDAY JUNE 16, 1905

THE C. P. R. is at present surveying another 25 miles square of land as a bonus to a railway which they have not yet completed, and which, judging from a recent interview given the Nelson News by Wm. Whyte, they do not intend to complete. The land now being surveyed along Kettle river and the West Fork is the last of the public lands in Southern British Columbia that can be given away. The C. P. R. terminus is at Midway. The land now being surveyed extends fifty miles beyond the terminus, and includes the territory between Okanagan Mission and the boundary line. The land has been given away by the government, without any return promised or intended in the way of transportation facilities for the the settlers there or those who will in the future build homes in that district. Along the main river and the West Fork there are a number of mining camps containing both high and low grade ores. It will be impossible to mine the large bodies of low-grade ore without transportation facilities, and the high-grade could, of course, be more profitably mined and treated with a railway in the district. With the C. P. R. fighting all other roads and owning the land, the prospects are anything but bright for the district between Midway and the Okanagan.

THE case in the county court here on Wednesday against John L. Graham of Phoenix, for obtaining money under false pretenses, was dismissed by Judge Spinks. Graham, a youth of 20, while gambling, had issued cheques without funds in the bank to meet them. In giving his decision the judge said there was nothing in the depositions to show a crime had been committed and he failed to see why the magistrate at Phoenix had sent the case up for trial. In concluding the judge said that if there was any case at all it was against the parties making the charge. Although gambligg may be one of the learned professions, this decision would indicate that it is not a legal one. While it must be admitted that the decision of Judge Spinks is right, his line of reasoning if continued might lead to serious legal complications. If it is not wrong to issue cheques without funds to meet them because they were in pay- of gambling debts, it might also be considered lawful to steal from a thief or kill a murderer.

IT is said the Granby people will take over the properties of the Dominion Copper company at Phoenix if the Montreal and Boston fail to meet the payment due in a few days. This statement came from a man interested in the Dominion Copper company. The acquiring of the properties by the Granby will mean more thorough development and the employment of a larger number of men, with increased prosperity for the whole district as well as Phoenix. It will also mean continuous work and consequently more steady and reliable trade for the business men.

THE West Fork edition of the Times will be issued in a few weeks. The business men of the city are, with two or three exceptions, patronizing it very liberally. A representative of The Times is now in the West Fork district visiting the mining camps and getting data for the edition. This will take between two and three weeks, with an additional week for the camps on the main river. Composition and presswork will be started next week.

IT IS now THIRTY-EIGHT DAYS since a consignment of stationery was shipped at Montreal over the C. P. R. for this office. It should be here this month, if at all. However, there there is no particnlar hurry, as another consignment started from Liverpool on May 15, coming around the Horn (not Van Horne) and will be here in time for the fall trade. In the meantime Spokane is supplying our immediat wants.

THE V., V. & E. bill will probably pass the house of commons and go down and out in the senate. It is a neat way of doing the act. The members of the house are responsible to the people and cannot very well ignore the wishes of those whom they represent. The members of the senate are responsible only to their own pockets and are not liable to turn down their constituents.

IT IS said that the C. P. R. is going to inaugurate a fast through freight from East to West. Any change must result in a faster service than the present one. Still, the farmers' cows are in no immediate danger from high speed freight trains.

WE are offering a double eagle with a joint note as security for a loan of $19.75, at 24 per cent. Will some local capitalist, financial institution, or company communicate with this office. It is a fairly good investment.

THERE is a curfew bylaw for the city. There are also police paid by the city. The fire bell rings at 9 each evening. It is to be hoped the police and small boys will come to an understanding at once.

IT is to be regretted that his grace of Sutherland did not continue his tour in the Boundary as far as Greenwood and be "put up" at one of the clubs here. What a sanctification such a visit would have been.

Cuban Diarrhoea.

U. S. soldiers who served in Cuba during the Spanish war know what this disease is, and that ordinary remedies have little more effect than so much water. Cuban diarrhœa is almost as severe and dangerous as a mild attack of cholera. There is one remedy, however, that can always be depended upon, as will be seen from the following certificate from Mrs. Minnie Jacobs of Houstan, Texas: "I hereby certify that Chamberlain's Colic, Cholera and Diarrhœa remedy cured my husband of a severe attack of Cuban diarrhoea, which he brought home from Cuba. We had several doctors but they did him no good. One bottle of this remedy cured him, as our neighbors will testify. I thank God for so valuable a medicine." For sale by all druggists.

CALL UP A 86
STAR BAKERY
Where there is always on hand a good supply, of
HOME MADE BREAD,
CAKES, BUNS, Etc.
Fresh Stock of Groceries always kept.
Phone us your order.

Greenwood Barber Shop
THE LEADING TONSORIAL PARLOR IN THE CITY
BATHS 25 CENTS
WM. FRAWLEY. : : Prop.

BOUNDARY VALLEY LODGE
No. 38, I. O. O. F.
Meets every Tuesday Evening at 8 00 in the I. O. O. F. Hall. A cordial invitation is extended to all sojourning brethern.
W. ELSON, N. G. FRED B. HOLMES, Rec.-Sec.

DR MATHISON DENTIST
Opposite Post Office
GREENWOOD - - B C

S. BARRY YUILL
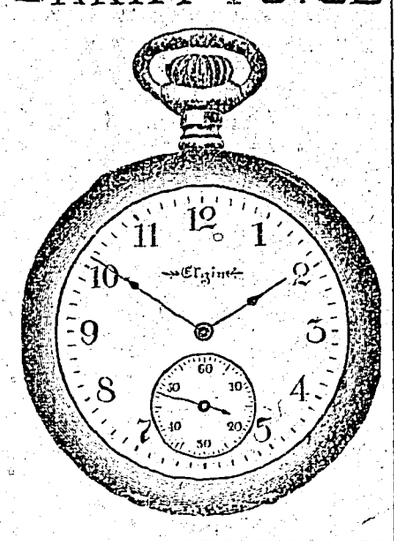
PRACTICAL WATCHMAKER AND JEWELLER.
All work guaranteed GREENWOOD

..Bank of Montreal.
Capital, all paid up, $14,000,000. Rest.....$10,000,000.
President.. LORD STRATHCONA AND MOUNT ROYAL,
Vice-President: HON. GEORGE A. DRUMMOND.
General Manager: E. S CLOUSTON.
Branches in London, Eng. { All The Principal Cities in Canada. } New York, Chicago.
Buy and sell Sterling Exchange and Cable Transfers; Grant Commercial an Travellers' Credits, available in any part of the world.
Greenwood Branch, W. F. PROCTOR, Manager.

BEALEY INVESTMENT & TRUST CO.
Mines Stocks Real Estate
REPRESENTING:
The Phoenix Fire Assurance Co. of London, Eng.
Liverpool and London and Globe Insurance Company.
The British America Assurance Co., of Toronto.
The Caandian Birkbeck In-vestment and Savings Co.
GEORGE R. NADEN -:- MANAGER

THE CANADIAN BANK OF COMMERCE
Paid-up Capital, $8,700,000 Reserve Fund, $3,500,000
HEAD OFFICE, TORONTO
B. E. WALKER, General Manager ALEX. LAIRD, Asst. Gen'l. Manager
BANK MONEY ORDERS
ISSUED AT THE FOLLOWING RATES:

$5 and under	3 cents
Over $5 and not exceeding $10	6 cents
" $10 " " $30	10 cents
" $30 " " $50	15 cents

These Orders are Payable at Par at any office in Canada of a Chartered Bank (Yukon excepted), and at the principal banking points in the United States.
NEGOTIABLE AT A FIXED RATE AT
THE CANADIAN BANK OF COMMERCE, LONDON, ENG.
They form an excellent method of remitting small sums of money with safety and at small cost.
Greenwood Branch - - - - W. ALLISON, Manager.

Greenwood Liquor Co.
WHOLESALE DEALERS IN
WINES, LIQUORS and CIGARS
Sole Agents for PABST FAMOUS BEER.
Build up Your System With Iron Brew
JAS. McCREATH, Prop., Greeenwood

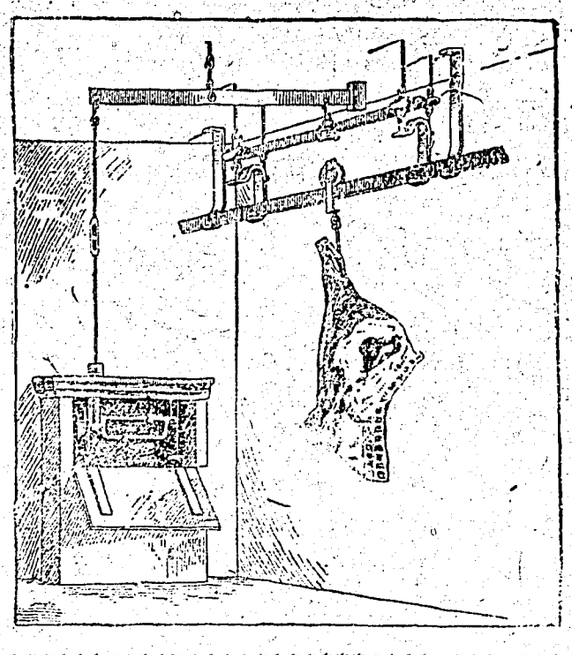
P. Burns & Co.
Greenwood, B. C.

OLD NEWSPAPERS
25 cents per hundred at this office

14

ITEMS FROM EHOLT.

A report is current that the B C mine will shortly be turned over to a new company under a bond, with the option of purchase. If this deal is consummated it will mean a benefit to this city.

Conductor Foote, with his wife and child, left on Wednesday last for a month's visit among friends on the Pacific coast. The Portland fair will be visited and other coast points before returning.

A social dance was given by the genial host and hostess of the Pacific hotel, Denoro, Tuesday last. Eholt and Phoenix were well represented, and all report having a fine time.

Prospects are encouraging for considerable work on the Jewel mine in Long Lake camp. The property has been examined by experts and sampled for an English syndicate. This property has already established a reputation for itself, so the expert report is already looked upon as favorable. The ore being hauled to Eholt will necessarily make this a base for supplies.

There has been a corner in "morning's-mornings" in town recently, so that some have been obliged to take a "night-cap" to offset this.

Eholt, B. C., June 14, 1905.

Sprained Ankle, Stiff Neck, Lame Shoulder.

These are three common ailments for which Chamberlain's Pain Balm is especially valuable. If promptly applied it will save you time, money and suffering when troubled with any one of these ailments. For sale by all druggists.

THE CITY COUNCIL

At the city council Monday night the mayor and Aldermen Bunting, McIntosh, Parker and Smailes were present. Minutes of previous meeting were read and adopted.

A communication from the Pacific Coast Pipe company in reference to 2-inch pipe, received and referred to waterworks committee.

The mayor reported that owners of Mayflower had agreed to take $170 as compensation for ground required in waterworks extension, and recommended offer be accepted. Reccommendation confirmed.

Finance committee reported following accounts correct, which were ordered paid:

City engineer	$170 00
Boundary Creek Times	4 20
C. Kenny	6 00
Waterworks extension payroll	18 00
Fire department, laundry	7 65
E. W. Bishop	27 30
S. A. Grierson, painting	60 00
G. H. Cropley, hay	27 00
A. Halberg, repairs	2 00
Smith & McRae, supplies	3 65

Three bylaws were passed through the various stages and the council adjourned.

COUNTY COURT.

County court was held Wednesday by Judge Spinks. Gust Strom and Wm. G. Reed were made British subjects.

There were two criminal cases, under the Speedy Trials Act.

John L. Graham, committed for trial by Police Magistrate Williams of Phoenix on a charge of getting money under false pretenses. Case dismissed.

Mike Bombina, committed by Police Magistrate Hallet for assault on Frank Fera. Fined $50 or one month.

The civil cases were:

Borthwick & Co. v. N. Tholl—Judgment for plaintiff.

Bailey & Penny v. Law, Macey, Flood and Kerr—Settled out of court.

Naden v. Fisher—Judgment for defendant.

Warburton v. Lander—Adjourned by consent.

Archer v. Boyd—Judgment for plaintiff.

Whiteside v. Smith—Next court.

Groulx v. Sercu—Judgment for defendant.

Salter v. Large—Next court.

Hartman v. Portman—Judgment for plaintiff.

Fraser v. McRae—Next court.

THE BONNIE BELL.

Two men are at present employed on the Bonnie Bell in South Deadwood camp. Work on the main shaft, which is now down over forty feet, was suspended some time ago and stopes opened up about twenty feet below the surface. Nearly a carload of heavy galena ore is now sacked up, and it is hoped that sinking can be resumed by the end of this week. The returns from this car of ore is to go towards farther development work.

The ore body in the northern end of the stope is over two feet through. In the bottom of the shaft it is considerably wider than this and shows sigus of still farther widening. This lead lies at a rather flat angle, dipping to east. The bottom of the main shaft is the greatest depth yet gained on the vein.

Work is also to be resumed in the tunnel a short distance down the hill from the shaft to the south. This tunnel runs in 45 feet on ore. At the end of this distance a drift has been run to the north, and at the end of this a short side tunnel to the west, or out of the hill. In the end of this are stringers of quartz and much iron pyrites, which indicate that the lead will soon be struck. The end of this tunnel is not far from the shaft, with which connections are to be made. This will open up much new stoping ground.—Anaconda News.

Wadds Bros., the well-known photographers of Vancouver and Nelson, will open a permanent studio in Miller's old stand about July 1st. The premises were secured early in May, the equipment has been ordered and is on its way west now. Wadds Bros' long residence in B. C. and the fact that the excellence of their work is well known to every one make any further comment unnecessary.

Whooping Cough in Jamaica.

Mr. J. Riley Bennett, a chemist of Brown's Town, Jamaica, West India Islands, writes: "I cannot speak too highly of Chamberlain's Cough Remedy. It has proved itself to be the best remedy for whooping cough, which is prevalent on this end of the globe. It has never failed to relieve in any case where I have recommended it, and grateful mothers, after using it, are daily thanking me for advising them." This remedy is for sale by al druggists.

CANADIAN PACIFIC

. . . RAILWAY . . .

Low Return Rates

— TO —

Portland, Ore.

EXHIBITION

Greenwood and all Boundary Points

$23.75

30-DAY LIMIT

Via VANCOUVER

Or VICTORIA

Corresponding rates from all Kootenay points. For full particulars, first class or tourist sleeper reservations, apply to local agents or write

E. R. REDPATH, Agent,

GREENWOOD, B. C.

E J. COYLE, G. P. A. Vancouver — J. S. CARTER, D. P. A. Nelson

MINERAL ACT

Certificate of Improvements.

NOTICE.

No. 9 Mineral Claim, situate in the Greenwood Mining Division of Yale District. Where located: In Deadwood Camp adjoining the Buckhorn Mineral Claim.

TAKE NOTICE that I Sydney M. Johnson, acting as agent for Pat Hickey, Free Miner's Certificate No. B 80496, Frank J. Miller, Free Miner's Certificate No. B 80502, Wm. M. Law, Free Miner's Certificate No. B, 80518, H. L. Morgan, Free Miner's Certificate No. B, 80448, and Duncan McIntosh, Free Miner's Certificate No. B85697, intend, sixty days from the date hereof, to apply to the Mining Recorder for a Certificate of Improvements for the purpose of obtaining a Crown Grant of the above claims.

And further take notice that action, under section 37, must be commenced before the issuance of such Certificate of Improvements.

Dated this 3rd day of March, A. D., 1905.

SYDNEY M. JOHNSON.

Spokane Falls & Northern RAILWAY.

The only all rail route between points east west and south to Rossland, Nelson, Grand Forks and Republic.

LEAVE		ARRIVE
9:50 a. m.	Spokane	6:20 p. m.
10:55 a. m.	Rossland	4:55 p. m.
9:20 a. m.	Nelson	6:30 p. m.
11:20 a. m.	Grand Forks	3:33 p. m
9:50 a. m.	Phoenix	5:20 p. m.
8:00 a. m.	Republic	8:30 p. m.

Buffet cars run between Spokane and Nelson.

Effective March 5th, 1905

In Connection With

GREAT NORTHERN RAILWAY

TICKETS All To POINTS

SHORT LINE TO

ST. PAUL, DULUTH, MINNEAPOLIS, CHICAGO and ALL POINTS EAST. SEATTLE, TACOMA VICTORIA, PORTLAND and all PACIFIC COAST POINTS.

Through Palace and Tourist Sleepers. Dining and Buffet Smoking Library car.

2 Fast Trains Daily 2

For rates, folders and full information regarding trips, call on or address a agent of the S. F. & N. Railway, or

H. A. JACKSON, G. F. & P. A., Spokane Wash.

H. BRANDT, C. P. & T. A., 7s1 W Riverside Ave Spokane, Wash

MINERAL ACT.

Certificate of Improvement.

NOTICE.

"Gold Standard" Mineral Claim, situate in the Greenwood Mining Division of Yale District. Where located: On Cranberry creek.

TAKE NOTICE that I, Albert E. Ashcroft, acting as agent for W. M. Law, Free Miner's Certificate No. B80578, A. L. Piper, Free Miner's Certificate No. B62040, and Robert Mathison, Free Miner's Certificate No. B85660, intend, sixty days from the date hereof, to apply to the Mining Recorder for a Certificate of Improvements for the purpose of obtaining a Crown Grant to the above claim.

And further take notice that actions, under section 37, must be commenced before the issuance of such certificate of improvements.

Dated this 4th day of March, 1905

L1510 ALBERT E. ASHCROFT, P.L.S.

MINERAL ACT.

Certificate of Improvements.

NOTICE.

"Garnet," "Garnet Fractional" and "Minneapolis Fraction" Mineral Claims, situate in the Greenwood Mining Division of Yale District. Where located: "Garnet" and "Garnet Fractional" in Smith's Camp; "Minneapolis Fraction" in Deadwood Camp.

TAKE NOTICE that I, Isaac H. Hallett, as agent from for Kenneth B. Frith, Free Miner's Certificate No. B85629, intend, sixty days from the date hereof, to apply to the Mining Recorder for Certificates of Improvements, for the purpose of obtaining Crown Grants of the above claims.

And further take notice that action, under section 37, must be commenced before the issuance of such Certificates of Improvements.

Dated this 15th day of March, A. D. 1905.

I. H. HALLETT.

MINERAL ACT 1896

Certificate of Improvement.

NOTICE.

"San Juan" and "Champion Fractional" Mineral Claim situate in the Greenwood Mining Division of Yale District. Where located: In Providence camp.

TAKE NOTICE that I, Isaac H. Hallett, Free Miner's Certificate No. B88584, for myself, and as agent for Joseph Martin, Free Miner's Certificate No. B80568, intend, sixty days from the date hereof, to apply to the Mining Recorder for Certificates of Improvements, for the purpose of obtaining Crown Grants of the above claims.

And further take notice that action, under section 37, must be commenced before the issuance of such Certificate of Improvements.

Dated this 4th day of March A. D., 1905.

L15 10 I. H. HALLETT.

MINERAL ACT.

Certificate of Improvement.

NOTICE.

"E Pluribus Unum", "Lancashire Fraction" and "E. P. U. Fractional" Mineral Claims situate in Greenwood Mining Division of Yale District. Where located: In Skylark camp.

TAKE NOTICE that I, Isaac H. Hallett, acting as agent for William T. Hunter, Free Miners' Certificate, No. B85759, intend, sixty days from the date hereof, to apply to the Mining Recorder for Certificates of Improvements for the purpose of obtaining Crown Grants of the above claims.

And further take notice that actions, under section 37, must be commenced before the issuance of such certificates of improvements.

Dated this 28th day of February A. D. 1905.

L15 10 I. H. HALLETT.

MINERAL ACT,

Certificate of Improvement.

NOTICE.

"Humming Bird" Mineral Claim, situate in the Greenwood Mining Division of Yale District. Where located: In Skylark camp.

TAKE NOTICE that I, Isaac H. Hallett, acting as agent for Isaac Skidmore Free Miner's Certificate No. B 80508, intend, sixty days from the date hereof, to apply to the Mining Recorder for a Certificate of Improvements for the purpose of obtaining a Crown Grant of the above claim.

And further take notice that action, under section 37, must be commenced before the issuance of such Certificate of Improvements.

Dated this 2nd day of March, A. D., 1905.

L1510 I. H. HALLETT.

MINERAL ACT.

Certificate of Improvements.

NOTICE.

"Logan" Mineral Claim, situate in the Greenwood Mining Division of Yale District Where located: On Wallace Mountain adjoining the Duncan mineral claim.

TAKE NOTICE that I, Sydney M. Johnson Free Miner's Certificate No. B80515, and as agent for F. M Elkins, Free Miners Certificate No. B80536, and Thomas Murray, Free Miners Certificate No. B55599, intend, sixty days from the date hereof, to apply to the Mining Recorder for a certificate of Improvements, for the purpose of obtaining a Crown Grant of the above claim.

And further take notice that action, under section 37, must be commenced before the issuance of such certificate of improvements.

Dated this 29th day of March, A.D. 1995.

SYDNEY M. JOHNSON

MINERAL ACT.

Certificate of Improvements.

NOTICE.

"La Tour" mineral claim, situate in the Greenwood Mining Division of Yale District. Where located: In Copper Creek camp.

TAKE NOTICE that I, Isaac H. Hallett as agent for Kenneth C. B. Frith, Free Miner's Certificate No. B85359, and Charles Elting Merritt, Free Miner's Certificate No. B80141, intend, sixty days from the date hereof, to apply to the Mining Recorder for a Certificate of Improvements, for the purpose of obtaining a Crown Grant of the above claim.

And further take notice that action, under section 37, must be commenced before the issuance of such Certificate of Improvements.

Dated this 18th day of April, A. D. 1904.

L15 10 I. H. HALLETT.

MINERAL ACT

Certificate of Improvements.

NOTICE.

"Superior" Mineral Claim, situate in the Greenwood Mining Division of Yale District. Where located: In Tripple Lake camp.

TAKE NOTICE that I, John Gray, Free Miner's Certificate No. B80551, intend, sixty days from the date hereof, to apply to the Mining Recorder for a Certificate of Improvements, for the purpose of obtaining a Crown Grant of the above claim.

And further take notice that action, under section 37, must be commenced before the issuance of such Certificate of Improvements.

Dated this 17th day of April, A. D. 1905.

NOTICE is hereby given that The Vancouver, Victoria and Eastern Railway and Navigation Company, will apply to the Parliament of Canada, at the present session thereof, for an Act declaring that the said company is and been since its railway was by 61 Victoria, chapter 89, declared to be a work for the general advantage of Canada, a company under the legislative jurisdiction of the Parliament of Canada and authorizing the company to construct and operate in extension of the undertaking already authorized a railway from Olivers on the line of the Victoria Terminal Railway and Ferry Company to the south bank of the Fraser River near Liverpool and to a connection with the Bridge over the Fraser River near Liverpool with power to connect with railways operating in the State of Washington and with the Vancouver, Westminster and Yukon Railway Company, The Victoria Terminal and Ferry Company and The New Westminster Southern Railway Company or any of them, and extending the time limited by the Acts respecting the company for the commencement and completion of its undertaking, and for other purposes.

Dated at Ottawa this 31st day of March, 1905.

McGIVERIN & HAYDON, Solicitors for the applicants.

MINERAL ACT.

Certificate of of Improvements.

NOTICE.

"Putnam" and "Eureka Fractional" Mineral Claims, situate in the Greenwood Mining Division of Yale District. Where located; In South Deadwood Camp.

TAKE NOTICE that I, Isaac H. Hallett, as agent for John Matthews, Free Miner's Certificate No, B80483, intend, sixty days from the date hereof, to apply to the Mining Recorder for Certificates of Improvements, for the purpose of obtaining Crown Grants of the above claims.

And further take notice that action, under section 37, must be commenced, before the issuance of such Certificate of Improvements.

Dated this 22nd day of April, 1905.

I. H. HALLETT.

MINERAL ACT 1896.

Certificate of Improvements

NOTICE.

"KEYSTONE" Mineral Claim, situate in the Greenwood Mining Division of Yale District. Where located: In Smith's camp.

TAKE NOTICE that I, Isaac H. Hallett, as agent for Samuel J. Jenson, Free Miner's Certificate No. B80452, intend sixty days from the date hereof, to apply to the Mining Recorder for a Certificate of Improvements, for the purpose of obtaining a Crown Grant of the above claim.

And further take notice that action, under section 37, must be commenced before the issuance of such Certificate of Improvements.

Dated this 3rd day of April, A. D., 1905.

I. H. HALLETT.

NOTICE OF FORFEITURE.

To F. F. Ketchum or to any person or persons to whom he may have transfered his interest in the London mineral claim situate on Deadwood camp, in the Greenwood Mining Division of Yale District.

You are hereby notified that I have expended the sum of $100 for work on the above mentioned claims and $2.50 for recording the same for assessment work for one year, such being required and necessary to hold said claims for the year ending the 8th March, 1904 and 1905, under the provisions of the Mineral Act and Amending Acts and if at the expiration of ninety days from the date of first publication of this notice in the Boundary Creek Times, you fail or refuse to contribute your portion of such expenditure together with all costs of advertising, your interest in said mineral claim shall become invested in me, your co-owner, upon filing in the proper office in that behalf the affidavit required by section 4 of the "Mineral Act Amending Act, 1900."

Dated 1st June, 1905.

GEO. ANDREWS.

MINERAL ACT.

Certificate of Improvements.

NOTICE.

"Messina" Mineral Claim situate in the Greenwood Mining Division of Yale District. Where located: On Copper creek on Main Kettle river.

TAKE NOTICE that I, Isaac H. Hallett, as agent for Alfred Cameron, Free Miner's Certificate No. B80501, Edward Tennessen, Free Miner's Certificate No. B7215?, and Charles Stooke, Free Miner's Certificate No. B80454, intend, sixty days from the date hereof, to apply to the Mining Recorder for a Certificate of Improvements, for the purpose of obtaining a Crown Grant of the above claim.

And further take notice that action, under section 37, must be commenced before the issuance of such Certificate of Improvements.

Dated this 1st day of April, A. D. 1905.

li 6 21 I. H. HALLETT.

LICENCE TO AN EXTRA-PROVINCIAL COMPANY.

"COMPANIES' ACT, 1897."

CANADA:
PROVINCE OF BRITISH COLUMBIA.

No. 259.

THIS IS TO CERTIFY that "The Montreal and Boston Consolidated Mining and Smelting Company, Limited," is authorized and licensed to carry on business within the Province of British Columbia, and to carry out or effect all or any of the objects of the company, to which the legislative authority of the Legislature of British Columbia extends.

The head office of the company is situate at Toronto, in the Province of Ontario.

The amount of the capital of the company is seven million five hundred thousand dollars, divided into one million five hundred thousand shares of five dollars each.

The head office of the company in this Province is situate at Greenwood, and Arthur Murdoch Whiteside, Barrister-at-law, whose address is Greenwood, is the attorney for the company.

Given under my hand and seal of office at Victoria, Province of British Columbia, this 2nd day of May, one thousand nine hundred and five.

[L. S.] S. Y. WOOTTON, Registrar of Joint Stock Companies.

The following are the objects for which the company has been established:—

To carry on the business of mining and smelting, and also to manufacture and deal in iron, stone, manganese, coal, coke, copper, oil and other minerals, timber and lumber, and to manufacture and deal in the products thereof and the manufactured articles in which such products are utilized, and also to construct, maintain and operate buildings, machinery, engines, cars, docks, bridges, elevators, canals and other waterways and other works; to apply for, purchase, lease or otherwise acquire patents and patent rights, trade marks, improvements, inventions and processes, and to exercise, develop and grant licenses with respect thereto; and (b) for the said purposes:

1. To acquire by purchase, lease or otherwise, and upon such terms and conditions as may be agreed upon, real and personal property and estates, and interests therein, including quarries, mines, wells, water powers, lakes, ponds, streams and watercourses:

2. To acquire by lease, purchase or otherwise, and upon such terms and conditions as may be agreed on, rights, powers, concessions, privileges and franchises, to enable the company properly to exercise and carry on all or any of the rights, powers, concessions, privileges, franchises and objects of the company:

3. To acquire by purchase, subscription or otherwise, and to hold and dispose of stocks, bonds or any other obligations of any corporation formed for, or then or theretofore engaged in or pursuing any one or more of the kinds of business purposes, objects or operations above mentioned, or owning or holding any property of any kind hereinbefore described, or of any corporation owning or holding the stocks or obligations of any such corporation:

4. To enter into any arrangement for sharing profits, union of interests or co-partnership with any person or company carrying on, or about to carry on, any business or transaction which may be of benefit to the company hereby incorporated:

5. To hold for investment or otherwise to use, sell or dispose of, and to guarantee any stock bonds or other obligations of any other corporation:

6. To aid in any manner any corporation whose stocks, bonds or other obligations are held or are in any way guaranteed by the company, and while owner of any such stocks, bonds or other obligations to exercise all the rights, powers and privileges of ownership thereof, and to exercise any and all voting power thereon:

7. To acquire and carry on all or any part of the works, property, franchises, and to undertake any liabilities of any person, firm, association or company engaged in or pursuing any one or more of the kinds of business, purposes, objects or operations above indicated, or possessed of property suitable for the business purposes of the company hereby incorporated, and as the consideration for the same to pay cash or to issue any shares, stock, debentures, bonds or obligations of the company hereby incorporated:

8. To sell, assign, transfer and convey to any persons or corporations having power to acquire the same, and on such terms and conditions and for such considerations as may be agreed on all, or from time to time, any of the works undertaking, real and personal properties, rights, powers, concessions and privileges of the company:

9. To do all acts and exercise all powers, and carry on all business incidental to the due carrying out of the objects for which the company is incorporated and necessary to enable the company to profitably carry on all or any of its undertakings. 36-39.

MINERAL ACT.

Certificate of Improvements.

NOTICE.

"Lillie James" mineral Claim, situate in the Greenwood Mining Division of Yale Dististrict. Where located: In South Wellington camp.

TAKE NOTICE that I, Charles H. Tye, Free Miner's Certificate No. B85703, intend, sixty days from the date hereof, to apply to the Mining Recorder for a certificate of Improvements, for the purpose of obtaining crown grant of the above claim.

And further take notice that action, under section 37, must be commenced before the issuance of such certificates of improvements.

Dated this 19th day of May, A. D., 1905.

MINERAL ACT

Certificate of Improvements

NOTICE

"Robert I." Mineral Claim situate in the Greenwood Mining Division of Yale District. Where located: In Canyon Creek camp.

TAKE NOTICE that I, Isaac H. Hallett, Free Miner's Certificate No. B80140, intend, sixty days from the date hereof, to apply to the Mining Recorder for a Certificate of Improvements for the purpose of obtaining a Crown Grant of the above claim.

And further take notice that action under section 37, must be commenced before the issuance of such Certificate of Improvements.

Dated this 18th day of April, A.D. 1904.

li 6 24 I. H. HALLETT.

MINERAL ACT.

Certificate of Improvements.

NOTICE.

"Fremont" Mineral Claim, situate in Greenwood Mining Division of Yale District. Where located: In Providence Camp, adjoining the "Providence" mineral claim.

TAKE NOTICE that we, Elizabeth Galloway and Robert Wood, Free Miner's Certificate Nos. B85756 and B85415, respectively, intend, sixty days from date hereof, to apply to the Mining Recorder for a Certificate of Improvements, for the purpose of obtaining a Crown Grant of the above claim.

And further take notice that action, under section 37, must be commenced before the issuance of such Certificates of Improvements.

Dated this 24th day of March, A. D., 1905.

BASEBALL.

The game between Phoenix and Greenwood on Sunday last, the score of which is produced herewith, was scarcely the class of ball calculated to mrke the supporters of the home team congratulate the players. It is doubtless far easier to stand off and criticize than it is to play errorless ball, still some of the errors on the home side on Sunday last, particularly on first base, were so glaring that it would be ridiculous to close one's eyes to the fact that the home players showed a decided lack of practice in team work, which above all is required if matches are to be won. Doubtless, also, the dust was a great hindrance to the fielding. Still Phoenix had it as bad as the home players and came out with a much cleaner sheet.

The first three innings were altogether in favor of Greenwood, but Haynes weakened in the fourth and the scoring began, unfortunately it never stopped again, the final score being 39 to 20 in favor of the Phoenix team. Irwin pitched a really good game throughout and never gave a man a walk all through the game. He pitched nearly eight innings, being relieved by J. Strutzel, who apparently had good control and is a good change pitcher. It would pay the boys here to get one or more of the team to put in some practice at pitching so as to have a change. The changes on Sunday were simply disasterous. The game was for a bet of $50. Betting on sports of this class is ruinous to the sport, in fact it takes all the sport away and leaves only a gamble. We hope that the local team will not again be induced to play another game with a side bet on. Following is the score:

GREENWOOD.

	A.B.	R.	H.	P.O.	A.	E.
Dill, ss	6	3	3	0	3	4
Thompson, c	6	2	3	2	2	6
Coles, r.f.	6	1	1	1	0	0
Clerf, c. f.	6	2	3	1	1	4
Madden, 1 b	6	3	1	12	1	5
Medill, 3 b	6	4	4	3	0	4
Thomas, 2 b	5	2	2	4	3	3
McBeth, l. f	5	1	1	1	0	0
Haynes, p	4	2	0	3	6	2
Total	50	20	18	27	16	28

PHOENIX.

	A.B.	R.	H.	P.O.	A.	E.
Atkinson c	9	8	5	9	4	5
Strutzel, H., ss	6	3	1	1	0	2
McClung, 2b	7	6	2	4	2	2
McAstocker, 1f	8	5	5	0	0	1
Sherbino, 3b	8	2	3	3	1	1
Strutzel, J., 1b	8	4	5	8	2	0
Irwin, p	8	4	3	0	1	0
Clark, cf	7	4	5	2	0	1
Cook, rf	7	3	1	0	0	2
Total	68	39	30	27	10	14

RUNS BY INNINGS.

	1	2	3	4	5	6	7	8	9	
Phoenix	2	0	0	5	5	4	12	9	2	39
G'wood	6	0	2	1	0	1	5	5	0	20

SUMMARY.

Earned runs by Phoenix 16, by Greenwood 11. Stolen bases, Dill 4, Thompson 5, Clerf 3, Medill 3, Thomas 2, Haynes 4, Atkinson 4, McAstocker 2, Sherbino 3, J. Strutzel 2, Cook 2. Bases on balls, Irwin 0, Haynes 0, Medill 2, Madden 1. Struck out by Irwin 6, J. Strutzel 1, Haynes 1. Three-base hits, Medill, Atkinson, Sherbino. Two-base hits, Dill, Medill, Clerf, McBeth, Atkinson 2, McAstocker 2, Irwin 2, Clark. Hit by pitcher, Haynes 1. Time of game, 3 hours. Umpire, Geo. Gray.

THE EAGLES' CONVENTION.

The business of the provincial grand lodge, Fraternal Order of Eagles, was completed Wednesday and the delegates commenced to depart for their homes on the evening trains of that day.

The excursion to Phoenix was a grand success. The excursionists returned to this city about 1 o'clock Wednesday morning, and reported having been lavishly entertained. After visiting the Granby mines, they were tendered a banquet in the evening.

At the session Wednesday morning the following officers were elected: President, A. W. VonRhein, Victoria; vice-president, A. W. Goodenough, Rossland; secretary, Frank LeRoy, Victoria; treasurer, H. F. W. Behnsen, Victoria; inside guard, John Temple, Grand Forks; outside guard, Jas. Marshall, Phoenix; trustees, H. F. W. Behnsen, John Temple and Jas Marshall.

The next convention of the grand aerie will be held in Revelstoke, convening on the first Tuesday in June, 1906.—Grand Forks Sun.

No Time Equal to the Present

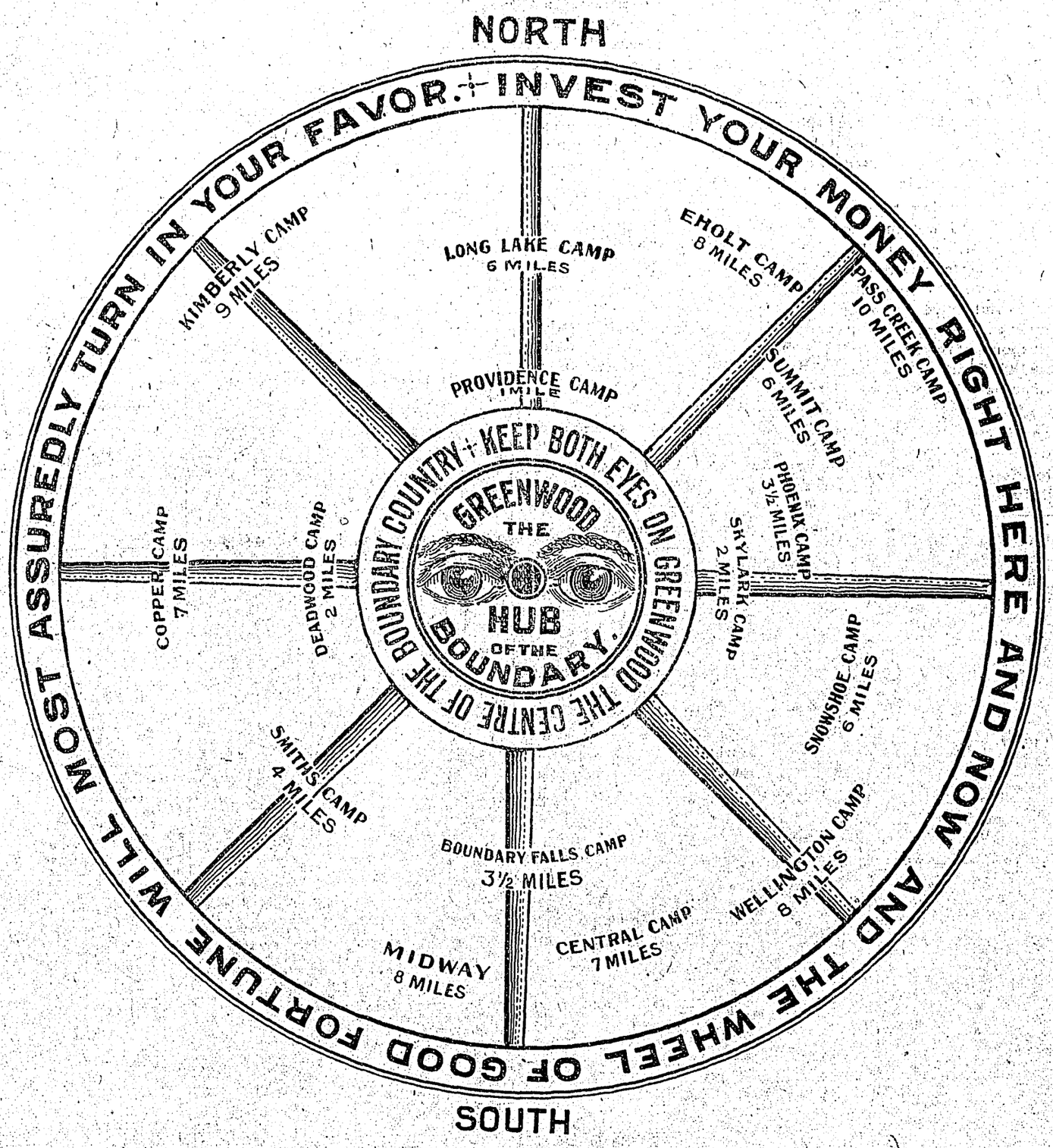

Never in the history of the Boundary has the district had a brighter outlook than today. With the successful development of the immense large bodies of low grade ore and the enlarged and much improved facilities for treating at a very small cost, the continued opening up of new high grade properties and their successful and profitabl operation has made the Boundary famous as a mining centre, and every day adds more to the list of new finds and bigger values. It is readily admitted that Greenwood is the Eldorado of the Boundary with all roads leading thereto, and surrounded as it is, with such magnificent resources is destined in a few years to be a second Butte. If you therefore want to participate in its future prosperity, now is the time to invest both in mines and real estate. For NINETY DAYS we intend giving you a chance to make a safe and profitable investment. Every lot we own will be put on sale at rock bottom prices during the above period. Prices ranging from $50.00 up, at terms to suit the purchaser. Make your selection and make it early.

RALPH SMAILES,

AGENT FOR THE GREENWOOD TOWNSITE COMPANY.

Just What Everyone Should Do.

Mr. J. T. Barber of Irwinville, Ga., always keeps a bottle of Chamberlain's Colic, Cholera and Diarrhœa Remedy at hand ready for instant use. Attacks of cholic, cholera morbus and diarrhœa come on so suddenly that there is no time to hunt a doctor or go to to the store for medicine. Mr. Barber says: "I have tried Chamberlain's Colic, Cholera and Diarrhœa Remedy which is one of the best medicines I ever saw. I keep a bottle of it in my room as I have had several attacks of colic and it has proved to be the best medicine I ever used." Sold by al druggists.

A Snap.

A five-roomed house and furniture for sale at less than half its cost. Good well on property. Inquire at this office

F. W. HART

FURNITURE.

Complete house furnishings. All new and up to date, direct from the leading markets.

MINERAL ACT.

Certificate of Improvements.

NOTICE.

Ruby Fractional Mineral claim, situate in the Greenwood Mining Division of Yale District. Where located: In Smith's Camp

TAKE NOTICE that we, George Cook, Free Miner's Certificate No. B85503, and M. McMynn, Free Miner's Certificate B85502, intend, sixty days from the date hereof, to apply to the Mining Recorder for a Certificate of Improvements for the purpose of obtaining a Crown Grant to the above claim,

And further take notice that action, under section 37, must be commenced before the issuance of such Certificate of Improvements.

Dated this 28th day of March, A. D. 1905.

RIVERSIDE DAIRY

O. S. FLOYD, Proprietor.

PURE MILK AND CREAM

Delivered Daily to any part of the city.

MINERAL ACT.

Certificate of Improvements.

NOTICE

"American Eagle" Mineral Claim, situate in the Greenwood Mining Division of Yale District. Where located: In Skylark camp.

TAKE NOTICE that I, John P. McLeod, Free Miner's Certificate No. B85652, as agent for John B. Desrosiers, Free Miner's Cerrificate No. B85539, intend, sixty days from the date hereof, to apply to the Mining Recorder for a Certificate of Improvements for the purpose of obtaining a Crown Grant of the above claim.

And further take notice that action, under section 37, must be commenced before the issuance of such Certificate of Improvements.

Dated this 8th day of March, A.D. 1905.

J. P. McLEOD.

NOTICE OF FORFEITURE.

To Charles N. Collins, his heirs and administrators, or to any person or persons he may have transferred his interest in the Hard Cash mineral claim, situate on Wallace Mountain, West Fork Kettle River, in the Greenwood Mining Division of Yale District.

You are hereby notified that we have expended the sum of $500 for work on the above-mentioned claim and $12.50 for recording the same for assessment work for five years, such being required and necessary to hold said claim for the years ending the 2nd July, 1900, 1901, 1902, 1903 and 1904, under the provisions of the Mineral Act and Amending Acts, and if at the expiration of ninety days from the date of first publication of this notice in the Boundary Creek Times, you fail or refuse to contribute your portion of such expenditure together with all costs of advertising, your interest in the said mineral claim shall become invested in us, your co-owners, upon filing in the proper office in that behalf the affidavit required by section 4 of the "Mineral Act Amending Act, 1900."

Dated 9th June, 1905.

GEORGE M. MILLER
WILLIAM KINTZ.

Estray Notice.

A buckskin horse, with black mane and tail, came into my place—the Hozer ranch, Rock creek mountain—last January. Branded on right shoulder with figure two, with a crook on lower end of figure. Weight about eight hundred pounds. Owner can have same by paying for his keep and advertising, otherwise he will be sold. D. McPHERSON.

Dated this 18th day of May, 1905.

NOTICE.

Application for Transfer of Liquor License

Notice is hereby given that thirty days after date we will apply to the Board of Licensing Commissioners of the City of Greenwood for a transfer of liquor license held by us for the Clarendon hotel, copper street, situated on lots 13 and 14, in block 12, City of Greenwood, to R. A. Nicholson.

BRUCE CRADDOCK.
R. A. NICHOLSON.

Dated this 18th day of May, 1904.

SEALED TENDERS addressed to the undersigned, and endorsed "Tender for Post Office at Vancouver, B.C.," will be received at this office until Friday, June 23, 1905, inclusively, for the erection of a Post Office building at Vancouver, B. C., according to plans and specification to be seen at the Department of Public Works, Ottawa, Ont., and at the Vancouver Armoury, Vancouver, B. C.

Tenders will not be considered unless made on the printed form supplied, and signed with the actual signatures of the tenderers.

An accepted cheque on a chartered bank, payable to the order of the Honourable the Minister of Public Works, equal to ten per cent (10 p. c.) of the amount of the tender, must accompany each tender. This cheque will be forfeited if the party tendering decline the contract or fail to complete the work contracted for, and will be returned in case of non-acceptance of tender.

The Department does not bind itself to accept the lowest or any tender.

By order,
FRED GELINAS,
Secretary.

Department of Public Works,
Ottawa, May 16, 1905.

MINERAL ACT.

Certificate of Improvements.

NOTICE.

"Kingston," "Boston," "Houston," and "Kingston Fractional" Mineral Claims, situate in the Greenwood Mining Division of Yale District. Where located: In Tripple Lake camp.

TAKE NOTICE that I, Robert Wood, agent for The Vancouver and Boundary Creek Developing and Mining Company, Ltd. Lty., Free Miner's Certificate No. B85413, intend, sixty days from the date hereof, to apply to the Mining Recorder for a Certificate of Improvements, for the purpose of obtaining a Crown Grant of the above claim.

And further take notice that action, under section 37, must be commenced before the issuance of such Certificate of Improvements.

Dated this 22nd day of May, A D. 1904.

ROBERT WOOD.

Clearing Sale
—OF—
Earthenware

DINNER SETS

Very pretty patterns, ranging from 97 pieces up. These goods are all standard ware. In price they range from $15 per set up, and to clear them out they go at a

Discount of 20 per ct.

TOILET SETS

and odd pieces of chinaware are now on the bargain list and to clear we will give a

Discount of 25 per ct.

RED FRONT FURNITURE STORE

A. L. WHITE & CO., Proprietors.

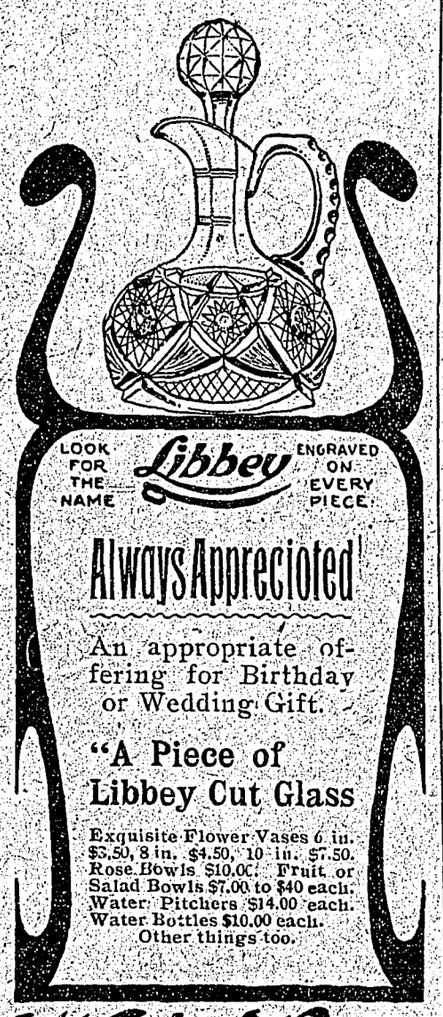

Always Appreciated

An appropriate offering for Birthday or Wedding Gift.

"A Piece of Libbey Cut Glass

Exquisite Flower Vases 6 in. $3.50, 8 in. $4.50, 10 in. $7.50. Rose Bowls $10.00. Fruit or Salad Bowls $7.00 to $40 each. Water Pitchers $14.00 each. Water Bottles $10.00 each. Other things too.

Weiler Bros.
COMPLETE HOUSE FURNISHERS
VICTORIA, B.C.

H. BUNTING

CONTRACTOR AND BUILDER

Dealer in Sash, Doors, Turned Work and Inside Finish, Etc.

ESTIMATES FURNISHED.

GREENWOOD, : B. C.

S. A. Grierson

HOUSE SIGN and ORNAMENTAL **PAINTER**

Nice Stock of Wall Paper to choose from

Opposite the B. C. Hotel in Building formally occupied by the Postoffice. Phone 15.

Greenwood, B. C.

MONEY TO LOAN

Private Funds to loan at current rates on approved collateral. F. M. ELKINS, Rendell Blk. city.

TOWN TOPICS

The local baseball team lost to the "Hottest Coons in Dixie" on Thursday by a score oi 10 to 12.

Will Huff was badly scalded in the steam laundry Wednesday last, and will be laid up for some time.

J. H. Pete of Spokane was in the city this week attending a meeting of the Providence company, of which he is one of the directors.

Cameron & Huff have just installed electric blowers in their blacksmith shop. The Greenwood Electric company furnished the blowers.

E. G. Warren and Mrs. Warren returned Wednesday from a trip to Montreal and Quebec, making the round trip in less than three weeks.

George H. Collins, superintendent of the Montreal and Boston company's peoperties at Phoenix, moved to Greenwood this week and will reside here.

Ernest Mills, secretary of the Greenwood Miners' union, returned yesterday evening from Salt Lake City, where he had been attending the convention of the Western Federation of Miners.

It is said, on very good authority, that in the event of the Montreal and Boston company failing to meet its payments, the Phoenix properties of the Dominion Copper company will be taken over by the Granby.

Jas. Cunningham and family of Summit camp moved into the city this week and will reside here. Mr. Cunninham was one of the pioneers of the Boundary district, being one of the first to locate claims in Summit camp, and is still the owner of a number of properties there. Like many others of the large holders in the district he has finally decided that to meet mining men and do business with them he must reside in the commercial center of the district.

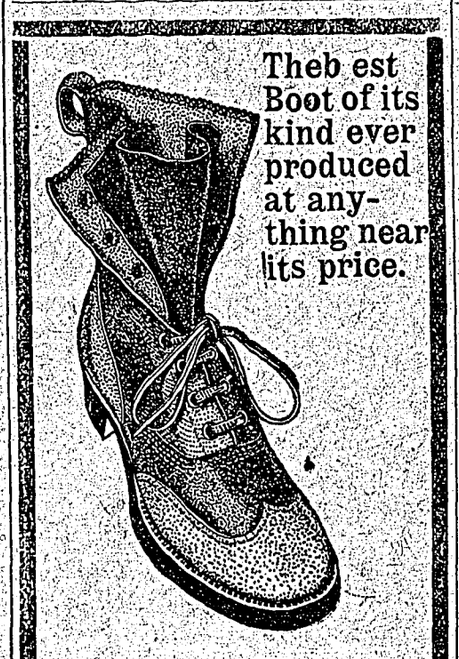

Theb est Boot of its kind ever produced at anything near its price.

Leckie's 9 in Prospector's Boots (as cut) have upper of water-proof chrome grain leather, and rawhide outside counter. They are finished for service with wing tip, back stay, full bellows tongue, silver eyelets and stud hooks.

A look at the picture will convince you that they are the goods for the west. They cost no more than ordinary Boots and may be had from any good dealer.

Manufactured by

J. LECKIE & CO. LTD.

VANCOUVER, B. C.

Iona Hotel

At the crossing of Rock Creek on the main road to Osoyoos and the Similkameen.

Travellers will find every accommodation.

J. S. McLean

PROPRIETOR.

The tank for the waterworks extension on Lind creek will be 40x60 feet, with a depth of 12 feet, built of masonry. The waste or outlet for the system will be at the Twin creek tank. For domestic purposes the extension will be used entirely, and the present system kept as a reserve, in case of breakage in the new system or an extensive fire, where a larger quantity of water would be required than that supplied by either system, a necessity which is very unlikely to occur.

Percy F. Godenrath, novelist and traveling correspondent, left Saturday over the C. P. R. for Spence's Bridge, from which point he will go into the Similkameen. Percy is at present engaged in getting data of a historical and reminiscent nature for a book on the mining camps of the Interior, to be profusely illustrated with photographs of pioneers—pious and profane. He rode thirty miles last week to pick up a few reminiscences, but the former glories of the camp visited were so shrouded in the gloom of the present, that even the most racy of reminiscences acquired a tinge of mourning in their recital.

From reports received at this office from week to week it is safe to conclude that the "fraternal goat" is not getting a square deal. It is time that an effort should ce made to protect the fraternal goat. He is a bird of prey on Monday night, heads the "chain gang" Tuesday, browses on Grecian scenery Wednesday, and does extra stunts Thursday, and Friday. Saturday he has to devote his time to drills and picks and stopes and skips, and on Sunday, which should be a day of rest, he is compelled to settle the economic problems of the universe. Some humane person should interest himself in a movement for shorter hours for the fraternal goat.

The monthly contest at the bowling alley resulted as follows: John Frost, score 227, prize $7.50; F. F. Ketchum, 222, $500; W. Allison, 213, $2.50. The score of 227 was made on the last day of the contest by Frost. Ketchum was down from the West Fork only a week, and it is probable had he remained any length of time he would have gone close to the 300 mark, as his average was high. Allison was the only other high average man who took a place in the contest. Bishop, Dill, Naden, Hays, Potter and Thomas, who averaged high during the month failed to get a place, although Bishop, Naden, Potter and Coles went over the 200 mark. So far for this month Thomas is high with a score of 213.

A. E. Ashcroft, C. E., and party left last week to survey the Columbia and Western land grant into townships, 6 miles east and west by 18 miles north and south. The grant extends north from the boundary along Kettle river and the West Fork to a line running east from Okanagan lake and a few miles south of Kelowna. The C. P. R. and the province will have alternate blocks or townships. This will give the C. P. R. one half of the territory fifty miles square along the boundary and extending fifty miles north from its present terminus at Midway—a princely bonus for the building of 80 miles of railway alone, but the company has not built into this territory, neither is it likely to do so.

Superintendent Hodge of the B. C. Telephone company was in the city this week. Mr. Hodge did not say whether or not it was the intention of his company to extend the system from Midway to Rock Creek. This would not only be a convenience to the public but would also be a paying investment for the company. The service between Oro and Spokane by way of Wenatchee is a very unsatisfactory one, and if connections were made at Rock Creek with the line from Chesaw, a large percentage of the business along the line of railway construction would come over the B. C. Telephone company's system. It would also mean a large increase of trade to the business houses of Greenwood in the way of hurry-up orders.

For Sale.

Roosters; 25 chickens, thoroughbred Leghorns and Minorcas; also 75 feet of 6-foot wire fence. Quick sale. J. J. Hannon, Boundary Falls.

A Good Family Liniment.

Every family should be supplied with a bottle of Chamberlain's Pain Balm. For cuts, bruises, burns, scalds and similar injuries, which are of frequent occurrence, there is nothing so good. It soothes the wound and not only gives instant relief from pain but causes the parts to heal in about one-third the time required by the usual treatment. As it is an antiseptic all danger from blood-poisoning is avoided. Sold by all druggists.

For Sale—First-class piano, less than half price. For particulars apply to Wm. Fleming.

THE
GREENWOOD ELECTRIC CO.
LIMITED.

Electric current supplied for Power, Lighting, Heating and Ventilating. Power furnished for Hoisting and air-compressing plants, with an absolute guarantee of continuous power service for operating. : : : :

Get Our Rates. We Can Save You Money

LISTEN!

WE WANT YOUR TRADE

and are always wide awake to satisfy your wants--not like the policemen who sleeps his shift through.

For a Good Dinner or Short Order
...Try The...

...WINDSOR CAFE...

HARRY COUTTS, Proprietor

Have You?

Made that resolution to begin the new year right by buying your Meats, Fish, Etc. at the UNION MEAT MARKET.

Call up **'PHONE 20** That's us

J. P. FLOOD, Prop.

Before placing your Insurance

—see the—

Non-BOARD FIRE COMPANIES RATES

They do not belong to the Trust, therefore you can get Insurance at a saving of from 10 to 15 per cent. All under government supervision and renowned for their promptness in settling losses.

FREDERICK W. MC LAINE

—AGENT—

T. M. GULLEY & CO.

DEALERS IN

FURNITURE, CARPETS,

LINOLEUMS, ETC.

COPPER STREET, GREENWOOD.

WINDSOR HOTEL

ERNEST J. CARTIER, Proprietor.

Finest Furnished House in the Boundary

Steam Heated. Lighted throughout with electric lights. We offer special inducements to travellers as we have the finest sample rooms in the city. Our bar excells all others.

WALL PAPERS

We will be pleased to furnish estimates for Wall Papers for any kind of room, large or small.

Largest variety of patterns to select from in the Boundary. It will pay you to see our stock if you contemplate doing papering.

Coles & Frith

TOWN TOPICS

T. J. Hardy left last week on a business trip to Alberta.

Scotty Smith came down from the West Fork Wednesday.

Ed. A. Hain and S. Bennerman of Midway were visitors in the city this week.

Julius Ehrlich, Boundary manager for P. Burns & Co., is in Nelson this week.

The K. of P. lodge proved two candidates to the rank of Esquire Wednesday evening.

His Honor Judge Spinks came in from Grand Forks Tuesday and held county court here Wednesday.

Tuesday night five candidates received the Second and Third degrees in the local lodge of Odd Fellows.

A large quantity of blasting powder is being freighted through Midway to the line of construction at Oro.

R. G. Sidley, J. P., was in town this week looking after consigments of goods for his store at Sidley, B. C.

At the opening of the court here on Wednesday Gus. Strom and Wm. J. Reed were declared British subjects.

Mrs. F. M. Elkins and daughter returned last week from a visit of a couple of months in the Similkameen.

J. F. Royer was in the city the early part of the week, looking after his interests on this end of his stage line.

There is nothing much slower on this earth than through freight from Montreal to the Boundary over the C. P. R.

Ice cream freezers, screen doors and all lines of house furniture, for rent or sale at the O I C, A. L. White & Co.

Rev. E. C. W. MacColl, Mrs. MacColl and Miss MacColl of Phoenix were the guests of Mrs. F. W. Hart on Wednesday.

D. C. McRae and Chas. Stooke left Wednesday for a trip to the Similkameen, going by way of the West Fork and Penticton.

The Eholt Trading company is opening a branch store at Midway, to be in charge of H. Bunting, for some time in the Eholt store.

Alderman Bunting has been gazetted a member of the city licensing board to fill the vacancy made by the resignation pf Alderman Parker.

Have you seen the rugs, carpets and art squares at the O I C which are going at bargain prices? If you haven't you'd better hurry.

It is said that there will shortly be a reduction in the freight staff of the C. P. R. here, owing to the close-down at the Montreal and Boston.

W. G. McMynn will leave Scotland on the 24th inst. for Canada, and will be in Ontario for some time before returning to British Columbia.

Frank Gome, one of the old-time prospectors of the Boundary and now a resident of Seattle, is visiting the city, after four years' absence.

G. B. Taylor and W. Elson left Saturday for Ladysmith to attend the grand lodge of Odd Fellows. They will be away a week or ten days.

L. Bruce Hodge of the telephone company and Mrs. Hodge left Wednesday on a visit to the Old Country. They will be away about three months.

R. T. Longly left last week for Lake Nippising, Ontario, to examine mining properties for a Spokane syndicate. Roy H. Clark of Spokane went with him.

J. W. Nelson of the Pioneer hotel has so far recovered that he is able to sit up, and it is expected that next week he will be discharged from the hospital as well as ever.

There is some talk of the Greenwood baseball nine going to Republic to play on the Fourth of July. There will probably be a large number of ball enthusiasts go with them.

H. B. Madden of the Pacific came in from Oro Friday and returned by Tuesday's stage. Mr. Madden states there is no truth in the report that railway construction had stopped.

Miss G. A. Dixon, the modiste, is leaving for the East Tuesday next. The business will be taken over by Miss L. M. Dixon, who has come from Nova Scotia to settle in Greenwood.

At the record office during the month of May there were issued 466 free miners licenses, and four company licenses; 32 locations, 95 certificates of work, and 19 transfers were recorded.

The provincial government offer a reward of $1,000 for information that will lead to the arrest and conviction of the person or persons who murdered Michael Clark near Rossland a short time ago.

The local lacrossists are practising every evening, presumably for another match with Grand Forks, and possibly a trip to Nelson, Rossland and the towns along the Crow during the summer and fall.

Sunday evening next the members of Greenwood lodge, A. F. & A. M., will attend divine service in St. Jude's Episcopal church at 7:30. Members of the order are requested to meet in lodge at 7 p. m. sharp.

John Ericson, a Finn, died in the hospital Wednesday of typhoid pneumonia. Ericson worked in Phoenix a part of last winter, and was formerly in the Lardeau country and at Poplar during the boom there.

Commencing this week the West Fork stage line has been much improved by new rigs and additional stock. It is expected that a tri-weekly service will be started shortly, as the travel travel is increasing rapidly.

E. H. Thruston, owner of the Carmi mine on the West Fork was in the city this week, and it is said that negotiations are in progress to secure the services of a well-known mine superintendent to take charge of the property.

Walter S. Keith, formerly of Greenwood, has accepted the position of superintendent for the Takilwa Smelting company at Waldo, Oregon. His many old time friends in Greenwood will be pleased to hear of his promotion.

David Wilson, B. A., inspector of schools, is in the city this week holding examinations for entrance to high schools. Nine pupils wrote, Midway, Rock Creek, Greenwood and Phoenix schools being represented. The examination closed yesterday.

The Greenwood Petroleum syndicate have received word from their surveyor that only a small portion of ground owned by the syndicate was included in subsequent locations. A meeting was held this week and plans outlined for the development of the property.

W. G. H. Belt, for the past five years manager of the local branch of Bank of B. N. A., left Tuesday afternoon to take a position in the offices of the bank in Montreal. Inspector Winter is temporarily in charge of the branch here.

Jim Smith received a letter from Bob Robertson a few days ago. Bob is in Goldfiilds, Nevada, and his letter is a characteristic one. He states that the sheriff and deputy sheriff are old friends of himself and Jim; that hash-slingers and boosters get $4.50, and miners $4 a day. He winds up the letter by promising to use his influence with Deputy Sheriff Mahrer to get Jim a possition as booster in a two-bit game.

On Wednesday evening of last week the Ladies committee of the Presbyterian church waited on Mrs. McKee at her home and presented her with a very beautiful crescent pin brooch as a token of their esteem. The brooch was purchased from Logan & Co., the jewelers, and is a very handsome specimen of high-class goldsmith's work. Mrs. McKee, who was taken thoroughly by surprise, spoke of the great pleasure the presentation gave her and assured the ladies of her constant and unswerving devotion to the work of the church.

RUSSELL-LAW-CAULFIELD COMPANY, LTD.

TWO LEADERS IN SUMMER FOOTWEAR

Slater's Invictus $4.50 TO $7.50

North Star American Shoes $4.50 TO $7.50

Latest Patterns in Straw Hats 65c to $2.50

"Broadway Clothing"

Made a hit as soon as the 1905 styles were shown, and is now regarded as the leader in ready made clothing. The refined styles and patterns combined with first-class workmanship attracts the man who is most particular in his dress and cannot but appeal to the most skeptical opponent of ready-to-wears.

SUMMER SHIRTS

The well known W. G. & R. and other brands to choose from in plain aud fancy stripe, etc. The swellest line of neckware to choose from in the city.

Sea Bathing

All the pleasure and benefit derived from sea bathing can be secured at home.

We have imported a large amount of SEA SALT which when added to the bath in the proportion of one pound to a tub will give you an Atlantic City sea plunge.

WHITE BROS.

IF YOU GET IT FROM WHITE IT'S RIGHT.

Dispensing Chemists. Opticians.

WALL PAPER

LATEST STYLES
BEST VALUES
LARGEST VARIETY

Let us give you an estimate and show you how cheaply your old rooms can be made new, fresh and clean. Or enough paper for a room for $1.00 and put it on your self.

25 per cent off on all last Years Stock.

SMITH & McRAE

GET A GOOD START
ON THE HOUSE FLY FAMILY

You can easily put them out of business, and keep them out by using

Tanglefoot

SURE SAFE SANITARY

DOUBLE SHEETS 5CTS. EACH

Thomas Drug Co.

TRUNKS and VALISES

For the next two weeks we will give 10 per cent discoune on all Trunks and Valises in stock.

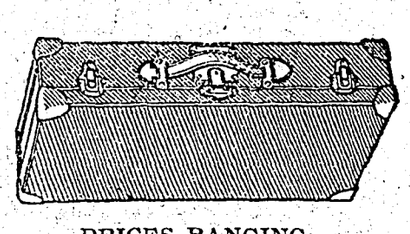

PRICES RANGING:
Valises from 50 to $10.00
Trunks from $5 00 to $30.00.

Red Front Furniture Store
A. L. WHITE & CO., Props.