A E Cosnell B of S 96

Boundary Creek Times.

Library Legislative Assembly
MAR 27 1907
VICTORIA, B. C.

VOL. 11. GREENWOOD, B. C., FRIDAY, MARCH 22, 1907. No. 28. 29

Summer's Seeds

For Vegetables and Flower Gardens

The difference between these seeds and other brands is, we buy ours outright, stamp them with our name and date, and what we don't sell, we destroy. The seeds sold by other dealers are handled on a sell and pay basis, that is, what the dealer don't dispose of, he returns to the nursery, and you get them again next year, old seeds in new packages.

Try ours and be convinced

THOMAS DRUG CO., LTD.

Grand Millinery Opening

TUESDAY and WEDNESDAY

Mar. 26-27

We particularly desire that you visit our show rooms upon our opening days, and see all that is latest and most fashionable in Millinery Goods.

RENDELL & CO

Women's Goods
Men's Goods

DON'T TRUST YOUR WATCH

IN THE HANDS OF AN INEXPERIENCED PERSON. IF THERE IS SOMETHING WRONG WITH IT BRING IT TO A PRACTICAL WATCHMAKER. OUR SPECIALTY IS WATCH REPAIRING.

OUR WORK IS GUARANTEED

A. LOGAN & CO.

Copper Street Greenwood

ARRIVED New Spring Goods

Call and see them.

W. ELSON

A LAND OF RESOURCE

A Very Interesting Description Given

BY ONE—AN AUTHORITY

Of the Great Northland Extending for Hundreds of Miles Beyond Edmonton.

Each year adds to the sum total known of the infinite resources of our great northern possessions. Year by year the government is learning more of Canada's potentialities. Year by year intrepid spirits are penetrating north and west, following man's lust for new treasures and new possessions. There appears no limit to our national possibilities, and what a decade will realize cannot be pictured, what a century achieve in this land of marvelous resource cannot be dreamed.

We are indebted to Mr. R. J. Moffatt for a late number of the Evening Journal of Edmonton, containing the text of an address by Mr. Bredin of Athabaska, and from which we make generous extracts:

"Within the boundaries of the region drained by the Mackenzie into the Arctic ocean, nature has exhibited a lavish prodigality in the dispensation of the potentialities that make for nation building. This Northland is, in the light of science, and present day knowledge, probably as large a proposition as the Fathers of Confederation had in view when they met in conference in the ancient city of Quebec. Just as their most sanguine hopes have been surpassed in the possibilities and development of latter day Canada, so shall the ambitious dreams, now confined to a comparative few, reach a large measure of fruition, before the present generation has passed away.

CLIMATE OF NORTHLAND.

"What do we discover on our Arctic slope to warrant the seemingly extravagant claims that I make for it? First, and all important, anomalous though it may seem, there is a climate and elevation, salubriously unexacting on the constitutions of both man and the domestic animals. West of longitude 111 and south of latitude 62 the isothermal line bends very far northward, giving a winter climate not any more excessive than that of our sister province of Saskatchewan, while the sunshine is so much greater that crops ripen earlier than they do in this latitude of Central Alberta. I have come from Fort St. John to Edmonton, a distance of six hundred miles, and found the growing of grain no further advanced than it was at St. John three weeks before. On the Peace the chinook blows stronger than anywhere else in the province. At Fort Laird, all cereals can be successfully grown, that will succeed here. At Fort Simpson, 275 miles down the Mackenzie, I have seen all the common vegetables, including cucumber and cauliflower, matured under exactly the same system of cultivation that they would be given here.

AGRICULTURAL POSSIBILITIES.

"The most of the country drained by the Peace, which includes the Smoky and South Pine valleys, will be found to be excellent agricultural lands.

"Along these streams are extensive prairies, bedecked in summer with all our common prairie flowers. Roses are as plentiful north of Peace as they are south of the Saskatchewan.

"On one small island on Great Slave lake I found luxuriating all kinds of small fruits that are to be found within the radius of one hundred miles of Edmonton.

"To close my observations on the agricultural capabilities of Edmonton's Hinterland, let me just say that wheat, which was awarded a gold medal at Philadelphia in 1876, was grown on soil, almost universally considered worthless, that is to say, muskeg. This particular one, was drained and cultivated and gives a fully matured crop of whatever is planted every year. This is at Fort Chippewyan.

3,000 MILES OF WATERWAY.

"Now, a few remarks on the waterways. There are three thousand miles of steam navigation radiating from Fort Smith. By the construction of less than twenty miles of canals, all these three thousand miles of navigable waters can be connected, giving an internal water system perhaps unequalled in the world. When the rapids (fifteen miles in length) on the Lesser Slave river, are improved, there will be four hundred miles of navigation available on the upper Athabasca and Lesser Slave Lake. I have forgotten to state, when alluding to the Fort Smith system, that small steamers can also be navigated from the Mackenzie ninety miles up the Bear river into Great Bear lake, which is fifth in size of the fresh water lakes of the world. Lakes Athabasca, Great and Lesser Slave and Great Bear are abundantly stored with valuable commercial fish, including White Lake fish, trout inconnu, grayling, Arctic trout and herring, besides the coarser varieties such as pike and pickerel.

"Coal is found in a great many places over the northwestern quarter of this province. Extensive beds of coal also exist in that part of British Columbia east of the Rocky mountains and comprising some 400,000 acres of good land, which may also be considered as in Edmonton's Hinterland.

"All the region lying to the east of Great Bear lake, Great Slave lake, Great Slave river and north of Lake Athabasca has the same geological formation that obtains in Northern Ontario and Keewatin. Presumably it is heavily mineralized, and may be some day the homes of very extensive mining operations. On the Peace are large deposits of gypsum. There are sulphur springs close to the shore of Great Slave lake.

"From what I have already said, I think you will believe that the possibilities of Edmonton's Hinterland are practically illimitable and that here, where we are now gathered, will rise a city perhaps not second in wealth and stragetic importance to any place in the Dominion of Canada."

WORDS OF PRAISE

Mr. E. A. Lilley, who was in town several days the early part of the week adjusting the insurance losses incident to the Pacific hotel fire, got through very satisfactorily to all interests concerned. Greig and Morrison secured $3,500 for loss on the building, and $1,000, the entire amount carried on the furniture.

Mr. Lilly took occasion to speak very highly of the efficiency of the Greenwood fire brigade as evidenced by confining what must have been a very rapid-burning fire to the one building.

THE BASE BALL CLUB

A meeting is called for Tuesday evening next, 26th inst., in the Fire hall, of all those interested in the great game of base ball. It is hoped that Greenwood will have a team in 1907 that will eclipse anything in the past. The first thing to do is to show up at this meeting. There ought to be players enough within the club and enthusiastic support sufficient behind it to make the Greenwood Base Ball club a success. Begin the season right. Show up at this meeting, enrol for membership, and if chosen on a team for any event attend to practice sufficient to keep eye and hand and muscle in condition. Greenwood is strong in critics—critics—in—base—ball—as—in—all things else. Get in line critics, and help the boys.

STOOD THE SHOCK

On March 14th Wall street had its most severe shaking up since May 9, 1901. Stocks fell with lightning-like rapidity. All Harriman stocks particularly lost values of from 25 to 30 per cent of those prevailing a month previously.

During the storm, however, it was noticed that one stock remained conspicuous by the steadiness with which it held its own. That stock was Canadian Pacific. With shareholders scattered all over Europe and America, it is proof against the juggling methods of the wizards of Wall street.

ASK, AND YE SHALL RECEIVE

That our neighbor at the Forks believes firmly in the policy of asking for things and then forthwith believing that it will receive, is evidenced by a report sent out to various papers as follows:

"Following the report that there is every likelihood of the Great Northern railway making Grand Forks its divisional point comes the word that there is every reason to believe that the C. P. R. will move its roundhouse from Eholt to Grand Forks at once. Some local C. P. R. officials, being interviewed on the subject, said that they were not in a position to deny the report. With two divisional points located at Grand Forks and a big union depot situated right in the center of the city, as a matter of course, the distributing point for the Boundary district would be here. It is generally believed that these most important railway changes will be completed within the next sixty days."

Don't overlook the words "likelihood," "believe," "not able to deny," etc. But, pshaw, it reads all right.

THE BOUNDARY CLUB

Is Hailed Before the Police Magistrate

FOR SELLING LIQUORS

Without First Obtaining the Necessary Permission to Do So—A Vexed Question.

Police Magistrate Hallett was busy the early part of this week inquiring into the conduct and management of the Boundary Club.

The case came up on complaint of John Mulherin, who from his evidence, appears to have acted as a city detective. The charge was laid against Thomas Russell and David McLaren, who plead in defense that they were conducting a regularly organized and conducted club.

Russell claims to be the secretary-treasurer and McLaren steward of such club, holding their positions by warrant of the club.

J. P. McLeod appeared for the prosecution and David Whiteside of Grand Forks, for the defence.

A number of witnesses for the prosecution and the defence were examined.

The Boundary Club was organized in March, 1904, under the Benevolent Societies' Act, its alleged purpose being in the interest of its members, in the line of mental and moral improvement and healthful recreation.

The purpose of the prosecution apparently was to prove that the original intent of the club had miscarried, and that at present it was conducted merely as a partnership by the men charged, and for their sole benefit and emolument. A mass of evidence on charter, constitution, by-laws, minutes and methods of doing business, soon accumulated.

The defence sought to establish that the business was conducted as a club enterprise, and that all business was conducted in the name of the club and for its benefit.

Its methods of buying liquors, paying rent and securing insurance were instanced in defence.

No denial of the charge of selling liquors was attempted, but it was sought to be proved that such were sold only to members of the club, or those believed to be members.

A good deal of mist seemed to gather about the club's officers and its methods as a corporate body. The findings of the police magistrate appeared to be that the case was proven, but as the club had recently changed hands, a fine on those just launched in the enterprise would be rather drastic.

It is the intention of the magistrate to lay the evidence taken before the police commissioners, who will doubtless place the same before the government.

The case is evidently a movement on the part of the city to get the matter before the attorney general with a view to having the club's incorporation papers cancelled.

Within the last few years similarly empowered clubs in Fernie, Kamloops and Vancouver have been obliged to close their doors.

CANADIAN MINING JOURNAL

We are in receipt of Vol. I. No. 1, new series of the Canadian Mining Journal.

The new paper is a bi-weekly devoted to mining, milling and metallurgy. The Canadian Mining Review, for twenty-three years the leading mining journal of Canada, has been merged in the new publication.

This issue before us is a fine product of the printer's art, well edited and finely illustrated. Its field is Canada, its work the dissemination of legitimate mining news.

The front cover shows a block of cobalt ore in three colors, cobalt bloom in pink, nickel bloom in green and native silver, and is a most handsome introduction to a most interesting journal.

EXPERIMENTAL FARM

Now that the question of an experimental farm in the dry belt of British Columbia is being urged on the government and reported to be under consideration, the merits of different localities are being discussed, and the Kootenays, Kamloops and Okanagan districts are busy setting forth the claims of their respective sections. While we have no doubt that the government will study this matter entirely from an independent standpoint and locate the farm where it may most effectively demonstrate the purpose intended, we would like to urge the claims of the Okanagan as the most desirable in every way.

PAY ORE COLUMN

Nearly 5,000 tons of ore daily are now being reduced in the smelters of the Boundary.

Two of the 600 ton furnaces of the B. C. Copper Co.'s plant are in commission doing very satisfactory work.

The Ruby Fraction, at Boundary Falls, continues with development now going on, to give promise of becoming a valuable high grade property.

The Strathmore has two cars of high grade ore out for shipment, but the same cannot be forwarded in the present condition of the road to the mine.

Two small furnaces, aggregating about 700 tons daily, are in blast at Boundary Falls. The big furnace that will double the plant's capacity is nearing completion.

J. W. Nelson is cheered in his sick room by the report that his partner, Rambo, has struck the Rambler lead in the new tunnel that was being run to cut it at considerable depth.

It looks as if Copper Camp would, in the near future, become a live asset of the city. Possibly the best camp in the district, circumstances have kept it in the back ground. Now, however, arrangements have been completed by one of the owners to proceed with the opening up of the Last Chance, adjoining the Big Copper. Once a beginning has been made there, large developments are sure to follow.

INDIGNATION MEETING

An indignation meeting of all the trout left in Boundary creek is to be called in the near future. It seems that, having heard that laws in Canada were made to be observed, and knowing that they were protected from the fishermen by law until the 25th inst., they were not looking for the trouble that befell about 40 of them one day recently. Disporting along the stream they observed that feeding in the meat line looked better than usual, and decided to take a bite. They took it, but but there was a man on the bank in every instance, who appeared to have a string on it, with the result that 40 less trout are left in the stream to mourn the loss of their more festive friends. Will the man who caught them come forward for the acknowledgment he deserves?

WHAT THEY THINK

Mr. T. Stewart Palmer, who left Greenwood last July, returned on Monday last from an extensive trip to Europe. Most of his time was spent in Belgium. He made a long visit with his father, Prof. Thomas Palmer of Liege University, and incidentally met many men prominent in business affairs. He represents that the Belgians, awakened to the mineral resources of Canada by the exhibition made by the Canadian government at the Liege exposition, are inquiring into its mineral deposits, particularly its iron and zinc. Experts visited Canada for this purpose last year and more are coming this year. From samples submitted to test they form a very favorable opinion of our iron ores and if reasonable freight rates were available would be attracted here for much of their supplies.

Although the Belgians are one of the foremost nations of the world in the matter of technical and industrial schools, which turn out competent workmen, skilled labor does not command a high wage, a dollar a day ranking as high wages.

He reports that the showing made by British Columbia in the London Fruit exhibit last fall, and the good work of Agent Turner in London is responsible for a greatly increased interest in the agricultural and horticultural possibilities of Canada, and that large numbers are being attracted Canadaward. London remains undisturbed, however, over Canadian mineral showings, believing that nothing of real merit will be allowed by shrewd Americans to be offered so far away from home.

THE COUNCIL

At the meeting of the City Council on Monday night last, requests were put in for sidewalks from Deadwood street to the C. P. R. station, and along Silver and Mammont streets. The council will investigate.

By-law 123 was reported as amended. This by-law deals entirely with water rates and methods of payment.

The complaint of Holmes & Kennedy regarding frozen water pipes, was referred to the superintendent of water works for investigation and report.

It was reported to the council that the electric fire alarm system would be completed in about ten days.

The city engineer was instructed to complete the plans of the city water works with the least possible delay.

The request of the Fire department for increased and improved apparatus was referred to a committee for investigation as to cost.

BIG GAME PRESERVE

Suggested by Associated Boards

IN ELK RIVER REGION

The Time Considered Opportune to Take Up this Question While as Yet Game Abounds.

At the recent meeting of the Associated Boards of Trade the matter of a game preserve in the Kootenay country was brought up and on resolution a memorial was presented to the local government asking that the same be inquired into and steps taken at once in order that the game of the district be preserved before it is too late. There were present at the Board men who had hunted in the region outlined and who spoke glowingly of the herds of elk and flocks of mountain sheep and goat yet to be found there, but subject to extermination by the ruthless Indian and the not less ruthless white. A very opportune support to the Board's attitude in the case, comes now from Dr. W. T. Hornaday, who has written the government urging the case on to its attention. Dr. Hornaday is an enthusiastic sportsman who is familiar with the country, and the author of a very interesting book entitled "Camp Fires in the Rockies." We are not in position to state that the reserves as prepared by the Board and the Doctor are identical but for the purpose intended may be so regarded.

The Doctor suggests as a reserve an area of 450 square miles and lying between Sulphur and Wilson creeks on the north and south, and Elk and Bull rivers on the east and west. The land is sparsely timbered and so far as explorations have extended is devoid of coal and mineral wealth. The region is described as a veritable wonderland of beautiful scenery and is now reasonably well stocked with most of the large specimens of game found in the Rocky mountain region. If immediately set aside as a reservation and protected by wardens the region will soon be a paradise for wild life and for camping parties desiring to enjoy both the scenery and the chase.

The area covered is believed to be worthless from a farming or mining standpoint and embraces within it both summer and winter ranges.

If such a reservation can be set aside without impending the work of settlement and development, the Province will have secured an asset therein that will grow more valuable each year and bring to the country yearly large sums of money for the sport that would be available under proper safeguards and conditions.

For nice fresh flowers for funerals decorations and weddings, write or telephone Spokane Florist Co., Main 5, Spokane. 5-30

The proposition to give every man or woman over 65 years of age a pension, is now being discussed by the British House of Commons. It is figured that the number of people who will accept this pension, amounting to $1.25 per week, will make a permanent annual charge on the revenue of about $75,000,000.

PRICES OF METALS

The prices of the metals continue very satisfactory, and with slight fluctuations, hover around the following:

Copper	25 cents
Silver	67 cents
Lead	5 cents

OUTPUT OF BOUNDARY ORES

The LOW GRADE mines of the Boundary, which first began shipment in 1900, sending out 100,000 tons that year, have been steadily increasing. The 1906 shipments were 1,161,537 tons, and that of 1907 will be a large gain thereon.

The HIGH GRADES, up to the end of 1906, had in the past four years shipped out over 10,000 tons with a value of over $1,000,000.

Mines.	Total to end 1906.	Tons in 1907.
LOW GRADE.		
Snowshoe	102,466	13,830
Com Cop Co	400,000	31,644
B C Cop Co	1,070,000	36,033
Granby Cop Co	3,000,000	83,525
HIGH GRADE.		
Duncan	18	.....
Prince Henry	15	.....
Preston	20	.....
Mavis	40	.....
Don Pedro	95	.....
Crescent	90	.....
Rambler	76	.....
Bay	75	.....
Strathmore	160	.....
E P U	662	.....
Elkhorn	1,075	.....
Skylark	1,176	184
Providence	3,948	370
Jewel	2,670	.....

Bank of Montreal.

Capital, all paid up, $14,400,000. Rest.....$11,000,000.

UNDIVIDED PROFITS $159.831.84

Hon. President: LORD STRATHCONA AND MOUNT ROYAL, G. C. M. G.
President: SIR GEORGE A. DRUMMOND, K. C. M. G.
Vice-President and General Manager: E. S. CLOUSTON.

Branches in London, Eng. { All The Principal cities in Canada. } New York, Chicago.

Buy and sell Sterling Exchange and Cable Transfers; Grant Commercial an Travellers' Credits, available in any part of the world.

SAVINGS BANK DEPARTMENT

Interest allowed at current rates.

Greenwood Branch, W. F. PROCTOR, Manager.

THE CANADIAN BANK OF COMMERCE

Paid-up Capital, $10,00,000. Reserve Fund. $5,000,000

HEAD OFFICE, TORONTO

B. E. WALKER, General Manager ALEX. LAIRD, Asst. Gen'l Manager

BANK MONEY ORDERS

ISSUED AT THE FOLLOWING RATES:

$5 and under	3 cents
Over $5 and not exceeding $10	5 cents
" $10 " " $30	10 cents
" $30 " " $50	15 cents

These Orders are Payable at Par at any office in Canada of a Chartered Bank (Yukon excepted), and at the principal banking points in the United States.

NEGOTIABLE AT A FIXED RATE AT

THE CANADIAN BANK OF COMMERCE, LONDON, ENG.

They form an excellent method of remitting small sums of money with safety and at small cost.

Savings Bank Department

Interest allowed on deposits from $1 upwards at current rates.

Greenwood Branch - - J. T. BEATTIE Acting Manager

The Boundary Creek Times

Issued Every Friday

BY THE

Boundary Creek Printing and Publishing Co., LIMITED,

J. W. ELLIS..... MANAGER

SUBSCRIPTIONS IN ADVANCE.

PER YEAR	2 00
SIX MONTHS	1 25
TO FOREIGN COUNTRIES	2 50

UNION LABEL

FRIDAY, MARCH 22 1907

HEARING THE CALL

That Greenwood is fast developing into a Business Mens' normal school becomes more apparent every day. A large number of those who have made successes here are becoming interested elsewhere. Are the home opportunities too limited, or is the outside call too loud and luring? We have studied the matter, but cannot reply, but the fact remains that other, possibly broader and more promising fields are claiming them. But others are taking their places in the business life of the town. The events show that men who at times appear indispensable to a community's life may be removed and yet stagnation not ensue. Despite the heavy drain of the last year or two on the business life of Greenwood, business was never so good nor the district so assuring. The roll-call of Greenwood's most prominent business men two years or less ago, would have been answered by Naden, Smailes, Law, Caulfield, McIntosh, Bannerman, Collins, Ehrlich, Galloway and others. Today scarce one of them would reply to the call.

NADEN has heard the call of the north, and it is generally believed that shortly after the legislature rises will follow the northward trail.

SMAILES, head of a large mercantile house and promoting agent of the Midway & Vernon, is reported to be about to assume charge of large corporate interests in Seattle.

LAW, the largest individual stockholder in the Providence and former head of one of our largest firms, has sought the greener fields to the south.

CAULFIELD, no longer in active business, is arranging to take up his abode on the coast, it is understood.

MCINTOSH, long connected with the mining interests of the boundary, and at different times manager of the Winnipeg, Province and E. P. U., is cleaning up.

BANNERMAN, who made a competence in the livery business; as did his two predecessors, hearing of the boom in Victoria, hied him thither.

COLLINS, ex-manager of the Golden Crown, Athelstan and Dominion Copper company's mines, yearning for more sea room, has sold his home and plans to go down to the great ocean.

EHRLICH, who built up the great Boundary business for P. Burns & Co., in seeking for greater scope heard the seductive call of the Tiger Mercantile company, and has moved to Mullan, Idaho.

GALLOWAY, tiring of townsites and mines, and yearning for the soil, has purchased a $15,000 farm in the Kettle valley and seeks content in the raising of short horns and the cultivation of fine fruit.

And so on, and so on. Graduating all into bigger, broader things, bigger, broader places, and we doubt not they will make good.

But disquieting as is the thought of this removal of many of our best men, the comforting reflections come that they who succeed to the work these have laid down come at an opportune time to an inviting field. This process of change and assimilation is going on everywhere.

The townsmen on the coast and the ranchers of the Okanagan are cleaning up to the men of means from Manitoba, even as they cleaned up to newcomers from the east and south.

The Boundary has been kind to all these we have named. We lose them with regret, but realize that their graduation into greater possibilities only makes room for those who succeed them.

FOR CONSCIENCE SAKE

We sympathize with the attitude taken by President Buchanan at the recent meeting of the Associated Boards. On Thursday evening the board went on record in the matter of the Lord's Day Act, passing a resolution seeking relief from its operations and directing the executive committee in the matter. President Buchanan spoke strongly against the resolution and defended the intent of the law as worthy the consideration and support of the country's best citizenship. But the majority was in no mood to compromise, and although the resolution charged the president with responsibility in the premises, it would not listen to any modification in the resolution it was evidently bound to see go through. The president at Saturday morning's meeting stated that he must resign his position as president. He could not do what he was requested to do, and more, he must oppose it in allegiance to his own conscientious views.

This unlooked-for attitude of the president caused consternation at the board, for Mr. Buchanan is well nigh indispensable to its usefulness if not to its very life.

As a result an additional clause was added to the resolution of the evening before which relieved the scruples of the president in a measure, and he consented to retain the office, but did it with the bold avowal that he should do nothing that he thought ill-advised or wrong.

While we do not believe that the board had any thought of humiliating its president, it looks to us as if the president chastised the board.

EDITORIAL NOTES

IN one day recently 200 Scotchmen for railway work, and 800 settlers, arrived in Winnipeg. Let them come, the country is large, the opportunities great.

ALTHOUGH the late Timothy Eaton left an estate of over two and a half million dollars, we fail to find mention of a dollar of it coming to any of his many friends in the Boundary.

THE Primaries' Act, passed by the recent legislature in the state of Washington, opens the field for political honors to all, and does away largely with work of the machine in politics.

DEATH found a brilliant mark when A. A. Stockton, M. P., of St. John, N. B., was recently stricken down at Ottawa. Those who knew him best will speak most highly of his virtues and mourn most deeply the sudden ending to a useful life.

LAST Sunday quite a number of our citizens were wearing the green in memory of St. Patrick, born in Scotland, canonized in Ireland, and revered the world round. The work he did for Ireland and humanity 15 centuries ago has stood the shock of ages.

THE Lord's Day Act is now the burning question all over British Columbia. Boards of Trade are resolving and re-resolving, its equalities, and inequalities are being pointed out. Meantime the act, supposedly in force, doesn't seem to be commanding the measure of respect any law deserves.

THE Grand Trunk's methods of making up claims against the government does't seem to merit the approval of the auditing brauch of the finance department at Ottawa. The road seems to be calling on the government to put up in connection with charges that are not considered properly chargeable.

IT is little wonder that the San Francisco Call reporter who was sent to interview a judge of the superior court, and who found himself locked in the room with the judge drunk and brandishing a revolver, forgot just what was said on both sides. It would have been more comfortable, if not more edifying, to have found him drunk and asleep.

WE don't blame the Sultan of Turkey for wanting to see the bonds of friendship between Britain and Turkey preserved. Just as the first-class nations with whom Russia broke faith allowed little Japan to administer a rebuke to the great bear, so some day some little fellow will take a fall out of the terrible Turk, while the big ones look on.

IN his remarkably able address in Victoria the other day, Land Commissioner Dennis touched on two particular points vital to the settlement of British Columbia—the survey of its public lands, particularly the fertile valleys of the interior, and the need of some organized effort on the part of communities to make the merits of such known and to show opportunities to those who are looking for them.

IT was too much to ask the maker of maple sugar to lose his Sunday's sap, or to provide vessels large enough to hold the run of two days, or to add to the force employed and gather in the sweet juice on Saturday night, and so maple sugar making was exempted from the operations of the Lord's Day Act. The mining industry pales into insignificance with the great maple sugar enterprise of the Dominion.

THE NEW AMBASSADOR

How Viewed by the Press of the United States.

England has just paid to Uncle Sam the greatest compliment of his diplomatic history.

Johnny Bull takes off his hat and announces that in the importance of its relations with England the United States is the foremost government of the world.

This announcement has not been made in so many words, but in a far more substantial manner. Its truth is attested in solid cash, for besides picking out one of its foremost citizens as ambassador, England has just raised his salary till it is the highest paid any diplomat in the service of King Edward.

Mr. Bryce, who has just taken possession of the British embassy, will get $50,000 salary every year that he represents England in this country. This is as much money as goes to President Roosevelt for conducting the affairs of this nation. It is three times as much as Ambassador Reid, who represents Uncle Sam at the court of St. James, gets for his year's toil.

But a fact far more important is that the $50,000 stipend is $5,000 more than the English ambassador to France is paid, and he who was heretofore ranked as the most important of British diplomate.

This is a most profound recognition of the position of commanding importance the United States has taken in the world's councils.

When, after the struggle for freedom in the days of '76 the arms of the American colonists had been crowned with victory and the mother country grudgingly conceding independence, sent a minister to the new republic, that individual was counted one of the least significant of English diplomats, and probably thought himself lucky to draw 1,000 pounds per year.

Even till the triumphant ending of the war of the rebellion proved the enduring capacity of the young republic and demonstrated a fighting power that Europe had not dreamed of, Britain still adopted the attitude of indifference, sometimes unconcealed contempt for the government at Washington, and the men who came here were not only of minor caliber socially and mentally, but were underpaid compared with the diplomats for the mother country at Berlin, Paris, St. Petersburg and Vienna

The coming of Pauncefote started a new era, that was completed when the Spanish American war forced the United States to the forefront diplomatically, and forged chains of friendship between the United States and Great Britain that had not up to the time been deemed a possibility.

For many years Washington was ranked with St. Petersburg as a post of diplomatic importance, and the salary was the same, $39,000, but now it has gone into the lead, and Bryce is the costliest man among Britain's envoys.

Men working on a rock drill in a hot "end" or "rise" in a mine, have the great advantage that the air is kept in constant motion by the exhaust from the drill, and that as this exhaust air is very dry the wet bulb thermometer at the working places is considerably reduced, even if the rock be wet or damped by a jet or spray of water to prevent dust.

BOUNDARY VALLEY LODGE No. 38, I. O. O. F.

Meets every Tuesday Evening at 8:00 in the I. O. O. F. Hall. A cordial invitation is extended to all sojourning brethern.

E. L. MORTIMER, N. G. E. ANDERSON, Rec.-Sec

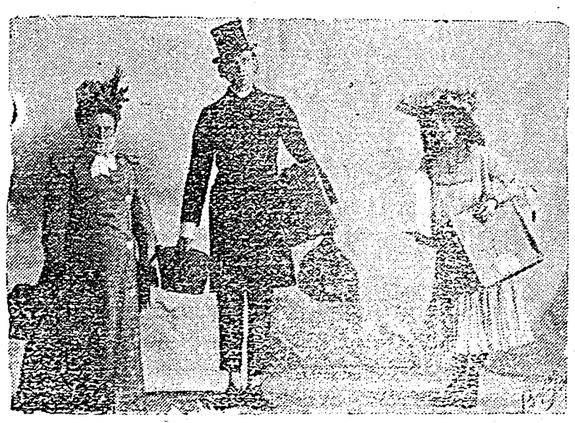

"My Wife's Family" at the Auditorium, Wednesday, March 27th.

PROFESSIONAL CARDS.

I. H. HALLETT
BARRISTER, SOLICITOR, NOTARY PUBLIC.
Cable Address: "HALLETT."
CODES { Bedford M'Neill's, Moreing & Neal's, Leiber's
GREENWOOD, B. C.

F. M. LAMB,
Provincial Land Surveyor.
Office with F. W. McLaine.
Coppre Street. GREENWOOD, B. C

W. H. JEFFERY,
Consulting Mining Engineer.
Properties examined and reported on. Will take charge of development work. Correspondence solicited.
GREENWOOD, - - - B. C.

STAGE OFFICE
—AND—
CIGAR STORE

Stages leave daily for Ferry, Wash., Mother Lode Mine, and Phoenix. West Fork stage twice a week,

COMPLETE LINES OF PIPES, CIGARS and TOBACCOS.

J. A. CHENIER,
PROPRIETOR

P. A. BENSON OLA LOFSTAD

Hotel Ladysmith

One of the best appointed workingmen's Hotel in the city.

The finest of bars, stocked with the best

WINES, LIQUORS and CIGARS

Lighted throughout with electricity. Hot and cold baths.

RATES:
Board and room $1 per day.

Strictly First-Class Service

H. BUNTING
CONTRACTOR AND BUILDER
Dealer in Sash, Doors, Turned Work and Inside Finish, Etc.
ESTIMATES FURNISHED.
GREENWOOD, : B. C.
PHONE 65.

Nervous Prostration

IT IS WORRY THAT KILLS, NOT WORK

Work without worry usually tends to prolong life. On the other hand, worry, with or without work, is fatal, because it uses up what the Doctors call the "Lecithin," a phosphorized fat which is the chief constituent of the brain and nervous system—a waste which, if not stayed in time, means complete nervous wreck. The evident moral is "don't worry"—advice easy to give, and in these days of stress and strain practically impossible to take. The alternative is: find some way of replacing the wasted Lecithin—the phosphorized fat. This absolutely essential element will be found in its most perfect, palatable and assimilable form in

FERROL

an emulsion of Cod Liver Oil and Phosphorus (phosphorized fat) together with Iron, the recognized blood builder—making FERROL the ideal nutrient it claims to be.

For the prevention or treatment of nervous prostration FERROL is absolutely unequalled—it is safe, sure and speedy.

The formula of FERROL is freely exposed, consequently

"You Know what you take"

White Bros., Red Cross Pharmacy
Druggists and Opticians. Greenwood

To Employers of Labor:

Are you conversant with the Workmen's Compensation Act. The only absolute protection offorded is a Liability Policy. The "OCEAN" Policies, (the largest accident company in the world, with assets of over Seven Million Dollars) provides a complete indemnity against all liability, relieving you from all responsibility, worry and trouble.

Frederic W. McLaine,
District Agent, Greenwood, B. C.

Wood Yard and Livery Barn

I am now conducting the wood business formerly owned by Hugh McKee and am prepared to supply the best quality of wood at lowest prices. Good wood and good measure. Phone your orders.

RIVERSIDE LIVERY

The best of Horses and Rigs at all times.

HAY, GRAIN AND FEED STORE

Chopped Feed, Hay and Grain.

Livery Phone 19. Feed Store Phone 124

GEO. H. CROPLEY, - Proprietor.

THE GREENWOOD CITY WATERWORKS CO.

Electric current supplied for Power, Lighting, Heating and Ventilating. Power furnished for Hoisting and air-compressing plants, with an absolute guarantee of continuous power service for operating. : : : :

Get Our Rates. We Can Save You Money

There's a Reason

Why we are turning out more Job Printing than any other office in the Boundary Country. Big claim isan't it?

Finest Assortment of Types and Materials,
More and Better Presses,
Never Substituting Cheap Stock,
Employing only the best Mechanics,
Work Delivered when Promised.

That's The Reason

THE BOUNDARY CREEK TIMES, LTD.

WINDSOR HOTEL

ERNEST J. CARTIER, Proprietor

Finest Furnished House in the Boundary

Steam Heated. Lighted throughout with electric lights. We offer special inducements to travellers as we have the finest sample rooms in the city. Our bar excells all others.

FIRST-CLASS CAFE, OPEN DAY AND NIGHT

BILEANS FOR BILIOUSNESS

THE

PACIFIC HOTEL

Is under the management of Greig and Morrison. The rooms are comfortably furnished, and the bar contains the best brands of wines, liquors and cigars in the city.

Copper St. - - - Greenwood

The Palace Livery Stable

The Finest Turnouts in the Boundary Country

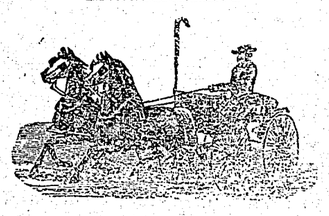

Extra Well Fitted for Long Drives

DRAYING -- We Can Move Anything

F. C. BUCKLESS
PROPRIETOR

SINGER MACHINES, OLD AND NEW

We have them from $10 up. 1906 leaves us with three good drop head machines that we had to take back and which we are offering at reduced prices. Call and see them at once, as we have only three left; $3 a month takes a new drop head Singer or Wheeler & Wilson, the two best machines on the market today.

N. H. LAMONT, Agent
Copper Street. Greenwood, B. C.

NABOB
Tea
Coffee
Spices
and Extracts

Received Highest Award
Dominion Exhibition 1906

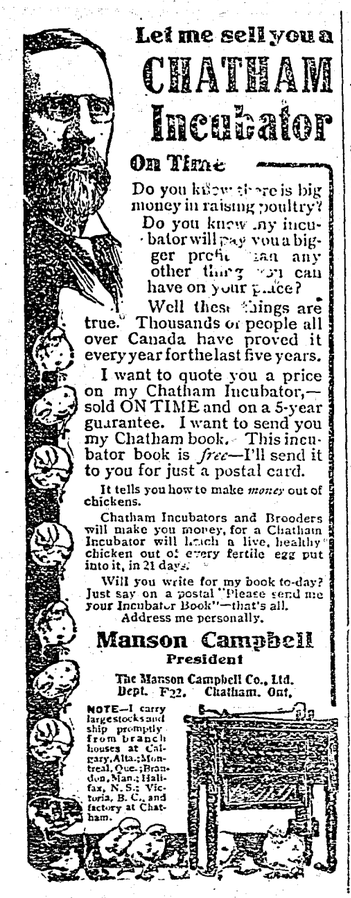

Let me sell you a
CHATHAM Incubator
On Time

Do you know there is big money in raising poultry? Do you know my incubator will pay you a bigger profit than any other thing you can have on your place?

Well these things are true. Thousands of people all over Canada have proved it every year for the last five years.

I want to quote you a price on my Chatham Incubator,—sold ON TIME and on a 5-year guarantee. I want to send you my Chatham book. This incubator book is *free*—I'll send it to you for just a postal card.

It tells you how to make *money* out of chickens.

Chatham Incubators and Brooders will make you money, for a Chatham Incubator will hatch a live, healthy chicken out of every fertile egg put into it, in 21 days.

Will you write for my book to-day? Just say on a postal "Please send me your Incubator Book"—that's all. Address me personally.

Manson Campbell
President
The Manson Campbell Co., Ltd.
Dept. F22. Chatham, Ont.

NOTE—I carry large stocks and ship promptly from branch houses at Calgary, Alta.; Montreal, Que.; Brandon, Man.; Halifax, N. S.; Victoria, B. C., and factory at Chatham.

MINERAL ACT

Certificate of Improvements

NOTICE.

ADMIRAL DEWEY MINERAL CLAIM, situate in the Greenwood Mining Division of Yale District. Where located: Camp McKinney.

TAKE NOTICE that I, W. G. Gaunce, as agent for myself Free Miner's Certificate No. B2068, W. M. Law, Free Miner's Certificate No. B2040, G. O. Guise, Free Miner's Certificate No. B95026, Neil Lamont, Free Miner's Certificate No. B6542, W. E. Yunkin, Free Miner's Certificate No. B95107, and C. E. Hamilton, Free Miner's Certificate No. B95104, intend, sixty days from the date hereof, to apply to the Mining Recorder for Certificates of Improvements, for the purpose of obtaining a Crown Grant of the above claim.

And further take notice that action, under section 37, must be commenced before the issuance of such Certificates of Improvements.

Dated this 11th day of March, A. D. 1907.

28-36 W. G. GAUNCE.

MINERAL ACT,

Certificate of Improvements.

NOTICE.

MONTANA MINERAL CLAIM, situate in the Greenwood Mining Division of Yale District. Where located: In Arlington Camp and adjoining the Arlington Mineral Claim.

TAKE NOTICE that I, William Lindsay Carnegie Gordon Free Miner's Certificate No. B1931 intend, sixty days from the date hereof, to apply to the Mining Recorder for a Certificate of Improvements for the purpose of obtaining a Crown Grant of the above claim.

And further take notice that action, under section 37, must be commenced before the issuance of such Certificate of Improvements.

Dated this 6th day of March, A. D. 1907. 28-36

WILLIAM L. C. GORDON.

DISSOLUTION NOTICE

NOTICE is hereby given that the partnership heretofore existing between Roy & Boyer Bros., hotel keepers, has this day been dissolved, and the business hereafter will be carried on by A. A. Roy and O. Boyer. All moneys now due the above firm is to be paid to the undersigned, and who will assume all unpaid accounts.

Dated at Greenwood, Feb. 23, 1907.

A. A. ROY
O. BOYER,

26-29

People of Note

In Short Meter

M. Pehkoff, premier of Bulgaria, was recently made the target for three bullets from the pistol of an assassin, dying immediately.

Premier McBride has announced that he will represent Victoria in the legislature and have an election called at once to fill the vacancy in Dewdney.

Both Lord Curzon, formerly viceroy of India, and Lord Milner, formerly lord high commissioner of South Africa, have been mentioned in connection with the chairmanship of the new London County Council. Both have now intimated that they cannot accept the position. Lord Curzon gives as a reason for declining that he does not think his health will stand the strain.

Gen. Botha of the Transvaal, has been invited to attend the Colonial Conference in London. In his reply, he says: "Britain will never have cause to regret the trust placed today in the Boer people. We believe that prosperity and contentment can be achieved by legislating for the interests of all people, conciliatory and just administration. Many difficulties have been faced, but none which cannot be overcome now the two races are working together for the good of the Transvaal."

John D. Rockefeller is apparently looking graveward, and is preparing, while as yet he has time to make restitution to the people of part of the things he has taken from the people. It is given out that he contemplates giving 50 millions to New York city for the cause of education, and 250 millions to the nation to carry out a grand scheme that he is evolving for national betterment. While it is well to turn these millions back into channels of public benefit, there is no doubt that the misery caused by the filching of much of it can never be offset by its return.

President Roosevelt is reported as giving the following as his opinion of Harriman: "Harriman has no conception of what is lawful and what is unlawful. He has a lawless nature. He has no moral sense. He is a menace to this country. He is a disgrace to the institution of railways. He is a stigma upon those railway men and bankers who tolerate and condone and help him. Harriman does not know how to come within the law; he has got to go. The government proposes to follow him up and expose his dealings and practices against public morality and business decency until it will be impossible for him to stand up longer against the storm of public opinion that will overwhelm him."

James H. Howden, Esq., has been given the portfolio of railways and telephones in the Roblin government. Discussing the telephone scheme, he says: "We have already closed contracts for poles for at least 1,000 miles of long distance lines, and other material is being negotiated for so that we can push construction rapidly immediately the frost is out of the ground. It is our purpose to first interview the municipal authorities in all cities and towns and reach an amicable conclusion as to whether they shall proceed with construction or whether we shall build the system under the act as it now stands. We feel that construction must proceed at once, as the longer the matter is delayed the more complicated the situation becomes. Therefore we expect that construction will commence in all leading counties within the next sixty days."

In regard to the proposed fast steamship line between Canada and Great Britain, Lord Strathcona says: "The time is ripe for a fast steamship service between Canada and Great Britain. Such a service would be not only of great advantage to Canada, and the best possible advertisement that the country could have, but I am convinced that it would prove a commercial success to the company which provides it. What we want, and what we must have, is an Atlantic service equal in every particular to any line of steamships running to New York—equal, in fact, in point of speed, accommodation, comfort and safety, to the two new liners which the Cunard company is building under what is practically a subsidy from the British government. It is imperative that such a line of steamships should not run up the gulf. They must have the best ports that can be got on the east coast of Canada—and Halifax is presumably the best."

SALVATION ARMY IMMIGRANTS

The first lot of Salvation army immigrants for the year, numbering about 1,100, arrived in Canada this week. The majority of this year's arrivals will be a superior lot of people the army officers allege, most of them being acquainted with farm life and being in position to pay their own fares.

Already over 2,000 applications have been received from the western part of Canada for farm hands, offering wages from $10 to $35 a month for these recruits. That the army exercises discretion in the selection of its people is evident from the fact that out of over 2,000 hitherto brought out, the Dominion authorities found it necessary to deport only 19 as being undesirable.

MY WIFE'S FAMILY

Will Be at the Auditorium Wednesday Evening, March 27th.

A farce in the broadest sense, and yet withal without a word of suggestiveness, one that was never intended for anything deeper than causing hysterics with its laughable situations, witty dialogue and impossible nonsense, is the announced attraction, "My Wife's Family," at the Auditorium, Wednesday, March 27th.

That old story of the henpecked husband, the more than usually obnoxious mother in law and the family of nephews, cousins, sisters and numerous other relatives are served up with new and elaborate trimmings of bright sayings and catchy music, pretty girls and dazzling dance numbers. The story brings vociferous mother in law to the home of her inoffensive son in law, with her host of relations, among whom is a son lately married surreptitiously, and the father of a three months' old child. Through a combination of mistakes the son in law is suspected, and has some hairbreadth escapes from his angry relations when the child is found in the house. After barely escaping with his life, explanations clear up the troubles and things end happily.

Appleton and Perry, the two comedians, as the friend and husband respectively, in dialogue, song and the excruciatingly funny automobile, are sure to create laughs galore, while there are over a dozen of the brightest of vaudeville specialties introduced during the action of the comedy by various members of the excellent organization.

Rheumatic Pains Relieved.

B. F. Crocker, Esq., now 84 years of age, and for twenty years justice of the peace at Martinsburg, Iowa, says: "I am terribly afflicted with sciatic rheumatism in my left arm and right hip. I have used three bottles of Chamberlain's Pain Balm and it did me lots of good." For sale by all druggists.

MEN

We Cure Every Case We Treat

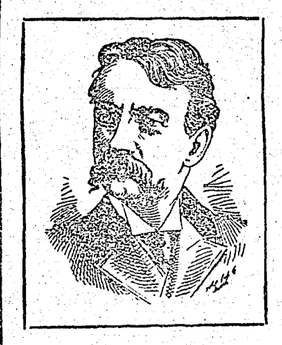

OUR GUARANTEE:
NO PAY UNLESS CURED

When You Need a Specialist, Consult One of Wide Experience.

We are just now completing our twentieth year as specialists in men's diseases. During these years of close application to a single class of ailments we have originated and perfected the only scientific and certain methods by which these diseases are cured. If we accept your case for treatment, a cure is but a matter of a reasonable time.

We guarantee every man a lifelong cure for Varicocele, Hydrocele, Urethral Obstructions, Blood and Skin Diseases, Prostatic Troubles, Piles, Fistula, Loss of Vital Power, Kidney, Bladder and Special Diseases. We especially offer our services to those who are afflicted with weakness as a result of their own follies or excesses.

Our methods are up-to-date, and are endorsed by the highest medical authorities of Europe and America. Hence our success in the treatment of Men's Diseases. Remember, our specialty is limited to the diseases of MEN and MEN only.

We cover the entire field of nervous, chronic, deep-seated and complicated diseases.

CONSULTATION FREE.
If you cannot call, write for Symptom Blank. Many cases can be cured at home. All correspondence confidential.

SCOTT MEDICAL COMPANY
109 Marion St., Cor. First Ave.,
SEATTLE, WASH.

The World Over

Told in Brief

A six thousand barrel a day mill is to be erected at Keewatin at once, ready for operation May 1st.

One hundred and fourteen people perished by the explosion of the French battleship Iena in the harbor of Toulon.

The first steps have been taken by the new province of Saskatchewan for the establishment and maintenance of an entirely non-sectarian and non-political university.

Quebec is waking up and is going to impose taxes on sleeping car, express, telephone and insurance companies. The burden of government will thus be better distributed.

The Poles are invading the Scotch mines by the thousand, giving trouble to the police, and causing anxiety to the home-born. The Scottish born are beginning to think that solution of the alien question will be of more moment to them that the eight-hour day they have been considering.

The West Kootenay Power & Light Co., it is said, is considering the extension of its high tension hydro electrical lines from the Boundary into the Similkameen district. The company now serves the Granby and B.C. Copper smelters, besides a number of mines throughout the district, with Bonnington power.

A new Federal department of Mines, with Mr. Templeman as its administrator, is now likely to ensue. The department will consist of two branches, geological and mines, over each of which there will be a director and a deputy minister. A large measure of usefulness will fall to the work of this department and we are glad to observe that at least the mining interests of the country are to be fairly recognized.

We have read of donkeys and mules discovering mines in the Coeur d'Alenes and elsewhere, but for the first time that we are aware of, a mule was the cause of international trouble. But it now appears that the Nicaraguan-Honduras trouble was precipitated by one Salgado, a Nicaraguan refugee into Honduras, had his mule seized by Nicaraguan cavalrymen on the border, and a false zeal seems to have hurried the Honduranes to the defence of the mule and its owner. Hence international complications.

It is reported that, dissatisfied because of the delay of the V., W. & Y. Railway company in commencing surveys north of the city of Vancouver in connection with the proposed line of railway to tap the Grand Trunk Pacific at Fort George, the latter company has made all arrangements to carry on the work on its own account. The Grand Trunk Pacific has engaged a force of surveyors for the surveying of a route from Fort George to the Squamish valley, near Vancouver, and these men will shortly be in the field. It is said that the party is now being gathered in Vancouver, and when complete it will leave for Fort George to commence work.

Picking saw dust out of a detonator is as dangerous as using unnecessary force in pushing the fuse into a detonator; both may result in death.

Chamberlain's Cough Remedy is Both Agreeable and Effective.

Chamberlain's Cough Remedy has no superior for coughs, colds, and croup, and the fact that it is pleasant to take and contains nothing in any way injurious has made it a favorite with mothers. Mr. W. S. Pelham, a merchant of Kirksville, Iowa, says: "For more than twenty years Chamberlain's Cough Remedy has been my leading Remedy for all throat troubles. It is especially successful in cases of croup. Children like it and my customers who have used it will not take any other." For sale by all druggists.

SUNDAY SERVICES.

CATHOLIC—Church of the Sacred Heart.—Divine service 1st, third and fourth Sunday in each month. Holy mass at 10 a. m.; vespers and benediction at 7:30 p. m.; Sunday school at 2:30 p m. REV. J. A. BEDARD, O. M. I., pastor.

ANGLICAN—St. Jude's. Rev. John Leech Porter, B. D., pastor. Services at 8 a. m., 10:45 a. m. and 7:30 p. m.; Sunday school, 12 p. m. All seats free. Services alternate Sundays at Boundary Falls, at 4 p. m., and Eholt at 3 p. m.

PRESBYTERIAN—St. Columba, Rev. M. D. Mckee, pastor. Services 11 a. m. and 7:30 p. m.; Sunday school 2:30 p. m.

METHODIST—Rev. H. S. Hastings, pastor. Services at 11 a. m. and 7:30 p. m.; Sunday school, 2:30 p. m.

Call at the Greenwood Bakery for New England bread.

Itching Piles.

If you are acquainted with anyone who is troubled with this distressing ailment you can do him no greater favor than to tell him to try Chamberlain's Salve. It gives instant relief. Price 25 cents per box. Sold by all druggists.

Elkhorn Beer

Is unexcelled, as is evidenced by its popularity in all the towns of the Boundary.

For Sale at all Leading Hotels Either Draught or Bottled.

Patronize home industry by insisting on having

"ELKHORN" BOTTLED BEER
TEL. 133
ELKHORN BREWERY CO.

Painting

House, sign and all exterior and and interior painting and decorating promptly done.

Wall Papering
And Kalsomining

Send in your spring orders.

Geo. H. Thompson

Box 255, Greenwood.
Shop Government street.

CANADIAN PACIFIC
RAILWAY

CULONIST RATES
to
KOOTENAY and
NORTH PACIFIC COAST
From ALL POINTS
ONTARIO, QUEBEC,
MARTIME PROVINCES
-ST. PAUL,
CHICAGO,
and
UNITED STATES,
ON SALE DAILY
till 30th April.

SEND FOR YOUR FRIENDS while the rates are low.

For rates, folders and tickets apply to local agent, or to

E. J. COYLE, J. S. CARTER,
A.G.P.A. Vancouver D.P.A. Nelson
E. R. REDPATH, AGENT
GREENWOOD,

THE
COPPER
HANDBOOK

(New edition issued Nov. 15, 1906)

Is a dozen books in one, covering the history, Geography, Geology, Chemistry, Mineralogy Metallurgy, Terminology, Uses, Statistics and Finances of Copper. It is a practical book, useful to all and necessary to most men engaged in any branch of the Copper Industry.

Its facts will pass muster with the trained scientists, and its language is easily understood by the everyday man.

It gives the plain facts in plain English without fear or favor.

Its lists and describes 4626 Copper Mines and Companies in all parts of the world, descriptions running from two lines to sixteen pages, according to importance of the property.

The Copper Handbook is conceded to be the

WORLD'S STANDARD REFERENCE BOOK ON COPPER

The Mining Man needs the book for the facts it gives him about mines, mining and the metal.

The Investor needs the book for the facts it gives him about mining, mining investments and copper statistics. Hundred of swindling companies are exposed in plain English.

Price is $5 in Buckram with gilt top; $7.50 in full library morocco. Will be sent, fully prepaid, on approval, to any address ordered, and may be returned within a week of receipt if not found fully satisfactory.

HORACE J. STEVENS

Editor and Publisher,
453 Postoffice Block, Houghton, Michigan.

Synopsis of Canadian Homestead Regulations.

ANY available Dominion Lands within the Railway Belt in British Columbia, may be homesteaded by any person who is the sole head of a family, or any male over 18 years of age, to the extent of one-quarter section of 160 acres, more or less.

Entry must be made personally at the local land office for the district in which the land is situate.

The homesteader is required to perform the conditions connected therewith under one of the following plans:

(1) At least six months' residence upon and cultivation of the land in each year for three years.

(2) If the father (or mother, if the father is deceased), of the homesteader resides upon a farm in the vicinity of the land entered for, the requirements as to residence may be satisfied by such person residing with the father or mother.

(3) If the settler has his permanent residence upon farming land owned by him in the vicinity of his homestead, the requirements as to residence may be satisfied by residence upon the said land.

Six months' notice in writing should be given to the Commissioner of Dominion Lands at Ottawa of intention to apply for patent.

Coal lands may be purchased at $10 per acre for soft coal and $20 for anthracite. Not more than 320 acres can be acquired by one individual or company. Royalty at the rate of ten cents per ton of 2,000 pounds shall be collected on the gross output.

W. W. CORY,
Deputy of the Minister of the Interior

N.B.—Unauthorized publication of this advertisement will not be paid for. 32-59

MINERAL ACT.

Certificate of Improvements.

NOTICE

"Black Bess" Mineral Claim, situate in the Greenwood Mining Division of Yale District. Where located: West Fork of Kettle River near the Rambler Fraction.

TAKE NOTICE that I, John P. McLeod, as agent for Philip B. S. Stanhope, Free Miner's Certificate No. B92937, intend, sixty days from the date hereof, to apply to the Mining Recorder for a Certificate of Improvements, for the purpose of obtaining a Crown Grant of the above claim.

And further take notice that action, under section 37, must be commenced before the issuance of such Certificates of Improvements.

Dated this 23rd day of November, A. D., 1906.

17-26 J. P. McLEOD.

MINERAL ACT.

Certificate of Improvements.

NOTICE.

"Mable Fractional" Mineral Claim, situate in the Greenwood Mining Division of Yale District. Where located: In Greenwood Camp.

TAKE NOTICE that I, Isaac H. Hallett, as Agent for John Mulligan, Free Miner's Certificate No. B2021, intend, sixty days from the date hereof, to apply to the Mining Recorder for a Certificate of Improvements, for the purpose of obtaining a Crown Grant of the above claim.

And further take notice that action, under section 37, must be commenced before the issuance of such Certificate of Improvements.

Dated this 31st day of December, A. D. 1906.

21-30 I. H. HALLETT.

MINERAL ACT

Certificate of Improvements

NOTICE

"Bell Flower" Mineral Claim, situate in the Greenwood Mining Division of Yale District. Where located: In Long Lake Camp

TAKE NOTICE that I, Isaac H. Hallett, as agent for Spencer Beneman, Free Miner's Certificate No. B2122, intend, sixty days from the date hereof, to apply to the Mining Recorder for a certificate of Improvements, for the purpose of obtaining a Crown Grant of their interests in the above claim.

And further take notice that action, under section 37, must be commenced before the issuance of such certificate of improvements.

Dated this 31st day of December, A. D. 1906.

21-30 I. H. HALLETT.

MINERAL ACT, 1896.

Certificate of Improvements.

NOTICE.

"Maple Leaf Fractional" Mineral Claim, situate in the Greenwood Mining Division of Yale District. Where located: In Skylark Camp.

TAKE NOTICE That I, F. W. Groves, Free Miner's Certificate No. 5056, intend, sixty days from the date hereof, to apply to the Mining Recorder for a Certificate of Improvements for the purpose of obtaining a Crown Grant of our interest in the above claim.

And further take notice that action under section 37, must be commenced before the issuance of such certificate of improvements.

Dated this 17th day of January, 1907.

MINERAL ACT.

Certificate of Improvements.

NOTICE.

"Ruby" Mineral Claim, situate in the Greenwood Mining Division of Yale District. Where located: In Kimberly Camp.

TAKE NOTICE that I, Isaac N. Hallett, as agent for Edward Pope, Free Miner's Certificate No. B214 intend sixty days from the date hereof, to apply to the Mining Recorder for a Certificate of Improvements for the purpose of obtaining a Crown Grant of the above claim.

And further take notice that action under section 37, must be commenced before the issuance of such Certificate of Improvements.

Dated this 5th day of March, A.D. 1907. 26-34

I. H. LALLETT.

LAND NOTICE

NOTICE is hereby given that sixty days after date I intend to apply to the Hon. the Chief Commissioner of Lands and Works, for permission to purchase the following described lands situated in East Yale district: Commencing at a post marked B. Colburn's S. W. corner post; thence west 20 chains to land monument on Boundary line; thence north 80 chains; thence east 20 chains; thence south 80 chains to the place of commencement, containing 160 acres.

Dated December 17, 1906.

20-30 JOHN CRAIG.

McRAE BROS. & SMITH, LIMITED

NOTICE is hereby given, that three months from the date hereof, the Company here tofore bearing the name McRae Bros. & Smith, Limited, will apply to the Lieutenant-Governor in Council for an order changing its name to McRae Bros., Limited.

Dated at Greenwood, B. C., this 9th day of February, A. D. 1907.

ARTHUR M. WHITESIDE,
24-36 Solicitor for the said Company.

For CUT FLOWERS.

Pot Plants, Bouquets, Etc.,
Write or phone
FRACHE BROS., Columbia, B. C.
Funeral designs of every description.

SHERWIN-WILLIAMS

Decotint

A SANITARY COLD WATER PAINT

READY FOR USE WITH THE ADDITION OF COLD WATER

DECOTINT is made in 15 delicate tones and popular shades, also white, and is prepared for use instantly by the addition of cold water and thorough stirring.

DECOTINT is especially clear in tone and thoroughly sanitary. It is readily prepared and easily applied and gives an artistic finish without a prominent gloss to reflect a glaring light.

DECOTINT, unlike kalsomines, does not rub off on the clothing and on account of its moderate cost permits of frequent changes in interior color schemes at very little expense.

SHERWIN-WILLIAMS

Paints

PREPARED

Made to Paint Buildings With Outside and Inside.

It costs less per job and wears longer than any other paint, either ready prepared or mixed by hand.

The

Russell-Law-Caulfield, Co. Ltd.

Hardware Furnishings Groceries

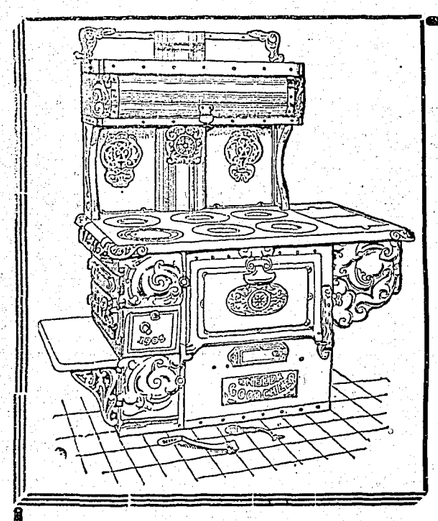

A. L. White & Co.

House Furnishers

Phone 16

New Steel Ranges and Stoves

Bought Before the Advance in Price.

We will offer for sale till April 16th for less than the actual cost of the Wholesale prices of to-day

No. 9 PRIDE (Steel Range) with high shelf, was $30.00, now $22.90

No. 9 PRIDE (Steel Range) with high shelf, and reservoir, was $32 50, now $24.90

THE UNEDA GOOD CHEER Steel Range same as cut, is one of the best ranges on the market to-day. You will pay $60.00 for one not as good. Our price was $50.00 Sale price $43.00

All ordinary cook stoves have been put on sale at as greatly reduced prices as above, if not greater.

TERMS OF SALE STRICTLY CASH

Your old stove taken in exchange as cash.

No we are not going out of business. We are looking for more business for the future. We have more of these ranges on the way, but they will not be sold for the prices we offer these.

Just arrived the finest and most up-to-date line of select granite and tinware.

P. BURNS & CO., Ltd.

.. DEALERS IN ..

Fresh and Cured Meats

Fish and Poultry.

PAGE OF PERSONALS

Dr. Mathison, dentist, Naden-Flood block.

Good Friday, a week from to-day.

Fred Munn and family left on Tuesday morning last for Ely, Nevada.

Premier McBride's Better Terms' resolution is under discussion today.

Born, to the wife of Jos. Williamhurst of Anaconda, on Sunday last, a son.

A railway spur has been surveyed into the foundry at the south end of town.

WANTED--Nurse girl, willing to go east. Apply to Mrs. T. R. Drummond, Greenwood.

W. E. Fleming has been gazetted as police commissioner, vice Phil McDonald, resigned.

Currie White, accompanied by Mrs. White, left on Saturday morning for a vacation on the coast.

Our old friend, J. Burtt Morgan, is publishing The Fraser Advance, a neat little sheet, at Chilliwack.

Frederick Keffer of the B. C. Copper company, is expected home next Wednesday from his eastern trip.

Easter Sunday, March 31st, will be 13th Sunday of the year. Rather unlucky day for new bonnets.

Messrs Greig & Morrison are going to rebuild the Pacific hotel at once, and add another story to the building.

James McGregor, mine inspector, who has been making an official tour of the mines of the district, went out last Monday afternoon.

Geo. Findlay expects to leave Greenwood next Monday, preparatory to sailing from Vancouver a week later for the Aldermere country.

That gunny sack that Bill threw out of the window the night of the Pacific fire, has been located, but as it wasn't locked a pair of overalls were abstracted.

Mr. Patrick Burns, of Burns & Co., has subscribed $1,000 to the fund for the erection of a sanitarium at Kamloops lake for the treatment of tuberculosis.

In St. Jude's, at 7:30 p. m., on Good Friday, March 29th, addresses will be given on the "Last Seven Sayings Upon the Cross." All are cordially invited.

J. E. McAllister will return to Greenwood about April 1st. Report credits him with complete recovery of health, for which his many friends will be gratified.

T. F. Sutherland, who has been in Nelson this week, conferring with the principals in the Telkwa mines, of which he is the manager, goes north next week.

We commend the attention of the man seen on Boundary creek with a fishing rod last Monday the fact that the trout season doesn't open until March 25th.

A. L. White & Co. keep doing things. This time it is the Steel Ranges, of which they have a full line. White & Co. will soon need more store room if they don't let up on these new departures.

London reports say that the Prince of Wales got hit hard in the recent flurry in Wall street, New York. We are sorry, but he better put his surplus hereafter into British Columbia industrials.

Jos. Chenier cannot locate several boxes of cigars and some tobacco removed during the fire for greater safety. Possibly the cigars have been burned before this. Did some cad carry off the caddies?

John Barclay of the Rendell Co., returned on Tuesday from an extended visit to the northwest, taking in Edmonton and Battleford. He reports great activity in the country, but the weather still rather cold.

George Thompson finds work in the paint and paper line growing so fast that he has been obliged to take a partner into his business. Ross Carr, who was here last year, and a good workman, has entered into the partnership.

The biggest crowd ever seen at a dance in the Reliance hall was that of last Monday evening, at the Miners' Union ball. A good floor, good music and a good crowd made a good time, and ere the flying feet had grown tired 4 o'clock of Tuesday morning had come. A nicely prepared supper was served in the upper hall by the Rebekahs.

What is more pleasing to the feminine eye than a beautiful gown worn by a beautiful woman? There are any number of beautiful examples of the modiste's art displayed by the Misses Byington and Vaughn in the production of Stephens and Linton's "My Wife's Family," the laughable musical comedy, which appears at the Auditorium next Wednesday evening, March 27th.

Dr. Simmons, dentist, Phone 96 Wallace-Miller Block, open evenings.

Mr. I. Crawford, who has been in the employ of Hardy & Co. at Midway, for some time, is removing to Greenwood with his family. He will succeed Mr. W. A. Fuller, who has resigned, in the employ of the Russell-Law Co.

Mr. M. M. Johnson, consulting engineer for the Dominion Copper company, has been in town for a week past, looking into the affairs of the big company. He expresses himself much pleased with the prospects of the camp.

It must have been some stranger to the matter he sought to tell about who wrote the recent correspondence about the B. C. Copper Co. to the Spokesman-Review, it was so full of inaccuracy. The local correspondent of the Review denies any knowledge of the communication.

J. V. Younghusband of Carmi, who has been east for the winter, returned on Tuesday last. He will remain in Greenwood a few days before going up the West Fork. He reports a growing interest in British Columbia being manifest in the federal capital, where most of his time was spent.

The Canadian Pacific Railway Co., announce a new feature for the convenience of second-class passengers traveling via the new Empresses from St. John. On March 21st, April 4th, 18th, and May 2nd, tourist sleeper will be run from Montreal direct to the steamer at St. John. Berth rate $1.25. This gives for the first time direct through tourist sleeper service for passengers making the Atlantic trip. For reservations or further particulars write J. S. Carter, D. P. A., Nelson, B. C.

BRITISH COLUMBIA FRUIT

Mr. J. G. Dennis, land commissioner for the Canadian Pacific in a recent address in Victoria predicts that 1907 will be a record making year for British Columbia in the matter of immigration and settlement. He reports great inquiry for fruit lands and has this to say about our climate and fruit capabilities:

"But the province of British Columbia, in its climate, in the possibility of the growth of semi tropical fruits, in its natural resources, timber, mineral and fish, is, in my opinion, as I have said before, more favorably endowed by nature than any other psovince in Canada.

* * * * *

"British Columbia is essentially a mountainous country. Like all mountainous countries its development and settlement must follow the valleys. It is practically throughout a timbered country, for, as you know, the areas without timber are very small. Being a mountainous country, the area available for settlement is very limited, and the population cannot be as large as in an untimbered and a country which is not mountainous. But with the climate British Columbia possesses its development is assured, and particularly in the southern portion of the province, where it is a known fact you can produce fruits, even those of an almost tropical character. And this development will make of those valleys great fruit districts, and the fact of their being limited as they are, will bring about intense settlement, and incense cultivation should bring about very rapid development."

THE ORE TRAIN

Moyie—The St. Eugene and Sullivan mines of the Southeast Kootenay were the the largest shippers of argentiferous galena in Canada during 1906.

Flathead—In the Flathead valley, in the vicinity of Sage creek, boring operations will be carried on to a considerable extent in the vicinity of the seepages, that are of large extent. The depth reached last year is not sufficient to be conclusive one way or another, says the Cranbrook Prospector,

Wild Horse—Placer operations will soon commence on Wild Horse creek. A ton of steel piping, 14 inch, has been ordered by D. Griffith to extend the pipe line on the Invicto ground. Larson & Burrows have also ordered a supply of pipe for their property near Brewery creek. It is expected that the placer mining operations will commence by the first of April.

Coutlee—The Diamond Vale Coal company started sinking its shaft at the forks of the Nicola and Coldwater rivers recently, and is now working day and night shifts. It has installed an electric light plant, and the scene at the forks is a busy one.

In a recent suit in a Cincinnati court a lawyer was cross-examining a German, the point under inquiry being the relative positions of the doors and windows and so forth, in a house in which a certain transaction was alleged to have occurred.

"And now, my good man," the lawyer said, "will you be good enough to tell the court how the stairs run in your house?"

The German looked dazed for a moment.

"How do they run?" he repeated.

"Yes; how do the stairs run?"

"Vell," continued the witness, "ven I am oopstairs dey run down, and ven I am downstairs dey run oop."

TWO PEN PICTURES

Read the Story and Decide Which Looks Like You.

Two men walked down the street the other day, in the midst of the slush and rain. One saw colds, fevers, sickness of various kinds and grumbled. The other saw increasing business in the stores, opportunities for helping the unfortunate and the relief of the poor. Which of the men was you?

Two men were compelled to cross a puddle of water. One saw the dirty mud and smelled the disagreeable odors. The other caught the reflection of the sunlight in the pool and saw millions of diamonds dancing at his feet. Which of the men was you?

Two men heard a little, ragged girl crying on the street. Her dress was torn and her head was hatless. Her shoes, gaping wide open, let in the dust and the dirt of the streets. The tears on her cheeks had ploughed great furrows through the accumulations of dirt that had heaped themselves there. One man turned aside with a shrug and a curse and said: "Shut your mouth, you hussie." The other stopped for a moment, inquired the cause of the trouble, found the little one was motherless, hungry, dejected and friendless. He wiped away the tears with his handkerchief, fed the girl, placed her in a home. Which if the two men was you?

Two ladies saw a "newsie" on the street at a late hour. His stock of papers was unsold, for the night was bitter and cold. One went on her way, saying, "the city should not allow these waifs to be out on the street." The other opened her purse, found a cent, bought a paper, gave the boy a smile, and passed on her way. Which of the ladies was you?

Two ladies went to the theater. One came in in the middle of the first act. Swept down the aisle, with a great show and much pomp. Trod on the feet of people in her "row" that she disturbed Interrupted the performance. Removed her hat only when requested to by the courteous usher. Chattered through the performance. Made the evening miserable for those around her. The other came in five minutes before the curtain went up. Removed her hat. Listened to the music and the songs with delight. Told her gentlemen friends between acts how much she enjoyed the play. Acted the lady all the time. Which of the two ladies was you?

You are wondering today, friend, why life frowns at you. It is because you frown at life.

You are telling your friend that life is smiling at you. It is because you are smiling at life?

Are you a frowner or a smiler? Which of the two are you?

Mr. Macknight (member of the Professional Photographers association), City Studio, Greenwood, is prepared to photograph buildings, machinery, groups, etc., anywhere within 100 miles radius. Moderate charges. Work and material THE BEST. 28-31

MONEY SAVED

BY TRADING WITH US

FROM 25 TO 50 PER CENT.

SAVED ON YOUR GROCERY BILLS

We sell at retail at lowest wholesale prices. Hotel and boardinghouse keepers, farmers, miners and lumbermen will find it to their advantage to investigate us.

WE PAY THE FREIGHT

to any railway station in British Columbia. WE ONLY HANDLE FIRST CLASS AND PURE GOODS. We guarantee prompt delivery. No order too small, none too large. WRITE FOR OUR PRICE LIST. IT IS FREE. Be convinced that you can save money.

NORTHWESTERN SUPPLY HOUSE

259 261 Stanley St., WINNIPEG, Man.

AUDITORIUM

ONE NIGHT ONLY

Wednesday

March 27th

The past three season's greatest laughing success

Stephens & Linton

Presents the Merry Musical Mix-up

MY WIFE'S FAMILY

Absolutely the funniest laugh producing musical farce of the year.

Reserved Seats $1.00

For Housecleaning

Mops ..... 25 to 50c
Brushes ..... 10c to $1.00
Brooms ..... 40 to 60c

Soaps of all kinds. Washing Soda. Lye, Sapolio, Bon Ami, Washing Powders, Liquid Amonia.

Hunter-Kendrick Co., Ltd.

"The Big Store"

-FOR SALE-

Nice convenient cottage in north end of town, with large garden.

Seven-roomed house in south end of town. Well furnished and up-to-date.

Two-roomed house with 25x100-foot lot. Close in, $500.

Houses, rooms, cabins and shacks in all parts of the town to rent.

Mines, Stocks, Real Estate and Insurance.

Bealey Investment & Trust Co., Ltd.

GEO. R. NADEN, MANAGER

P. O. Box 126. BROKERS Greenwood, B. C.

WALKING ON

Velvet

is a sensation we should all like to experiedce. But it can't be gained from poor carpets any more than from bare floors. Our

CARPETS AND RUGS

have all the delicate elasticity that goes with a rich, well-woven article. They are made of selected materials, wrought by skilled hands; and they comprise all manner of patterns. Our spring shipments will arrive in the next week or so.

T. M. Gulley & Co.

Greenwood's Big Furniture House.

Always Ask for

Gordon's

London Dry Gin

Greenwood Liquor Co.

IMPORTERS GREENWOOD

PHONE NO. 20

FOR

CHOICE BEEF, PORK AND MUTTON

FRESH FISH FINNAN HADDIE

SALT HERRING

Fine Okanagan Apples

UNION MEAT CO.

Copper Street

NOW IS THE TIME TO ORDER

JOB WORK

At the Boundary Creek Times