Greenwood Ledge

Boundary Creek Times.

VOL. XI GREENWOOD, B. C., FRIDAY, JANUARY 7, 1910. No. 18

WINTER FOOTWEAR

Our stock of Ladies' and Children's Overshoes and Rubbers is very complete in all lines. Best makes represented.

GIVE US A CALL

CHAS. F. STORK

DRY GOODS AND MILLINERY

Greenwood's Big Furniture Store

Useful Presents for the Festive Season

Rockers,
Morris Chairs,
Mission Chairs,
Rugs and Mats,
Pictures.

No trouble to show goods.

Everything in the Furniture Line.

T. M. Gulley & Co.

HOUSE FURNISHERS - - Phone 27

1910

We wish you all

A HAPPY NEW YEAR

THOMAS DRUG & MUSIC CO,

THE STORE OF QUALITY.

FOR A TENDER

Pork Chop

OR JUICY

Mutton Chops

GO TO

P. BURNS & CO.

Copper Street, Greenwood, B. C.

OLD MINES REDISCOVERED

Some time since Mining Science made a prophetic suggestion as to the possibility, if Europe was well prospected in modern days, with modern knowledge and appliances, whether many more ore deposits and mines might not be found there than at present known. The geology of Europe is quite favorable to the occurrence of mineral veins. It abounds in old volcanic eruptions and in igneous and other rocks likely for ore, though it has often been observed that geological conditions in a region may be all that could be theoretically desired, yet the ores may be absent or not in available quantity.

In a recent article by Mr. Etienne Ritter in one of our contemporaries on the rediscovery of some important gold mines in France, a country that for centuries produced no gold, though in the ancient Roman period it was the main source of that metal, our surmises seem confirmed. Three old gold mines were lately rediscovered that yielded in 1908 the handsome product of $1,200,000. The ground where these mines were rediscovered was in a thorougly settled country where no gold had been extracted for several centuries, where all the ground is held by private ownership and intensely cultivated, where the existence of veins was known and their outcrops, while largely obliterated by centuries of cultivation of the soil over them, were yet apparent but neglected by many generations. Since Julius Caesar's time, when Gaul, now France, was the great gold producer, it was supposed that all the gold veins worthy of prospecting had been fully exploited and it was useless to develop veins left as worthless by centuries of mining exploitation. During the seventeenth, eighteenth and nineteenth centuries France produced no gold, until five years ago some enterprising engineers decided to test the theory, and to prospect some good looking veins with the result of a rich reward.

The La Balliere mine was rediscovered by a gentleman when walking on the estate of a friend noticing an old opening, partly covered by brush and supposed to be an old well that had been filled in. On opening it the remains of an old shaft of a Roman mine were found, together with particles of gold-bearing arsenic-sulphide. Vigorous prospecting followed, rewarded by the discovery of a rich mine. Such discoveries in an old country may stimulate people in this country to overhaul some of their old and long-abandoned camps.—Mining Science.

THE WINNIPEG FAIR

With the report of the delegation from the Exposition committee that went east to confer with Sir Wilfrid Laurier and his colleagues of the Dominion government upon Exposition matters, the affairs of Canada's International Exposition have taken on a new and distinctly encouraging aspect This report sets forth that conferences which followed general presentation of the Exposition case to the government, made the matter clearer to Sir Wilfrid Laurier and his cabinet associates than it was possible to do at the general meeting and that Sir Wilfrid, already strongly disposed to favor the Exposition, made the proposition that the Dominion government will give dollar for dollar for the money that is raised by the Exposition committee.

The only people in France who take no interest in duels are the undertakers.

GREENWOOD 3 GRAND FORKS 1

The cleanest game of hockey ever put on Greenwood skating rink was witnessed on Wednesday night by a large crowd, when the local hockey team met the Grand Forks boys and, after a highly exciting game, won by three goals to one.

Greenwood played in magnificent style from the start, pressing their opponents throughout a fast and splendid game. For the first half, in spite of many good shots by the Greenwood team and several good runs made by Grand Forks, no score was made.

In the second half, 7 minutes after the game recommenced, W. Baker scored for Grand Forks. A minute later J. McDonald, whose work throughout was most excellent, scored for the home team.

Both teams decided to play the tie off at once, and for five minutes each way. In the first five minutes there was no score. The extraordinary prowess of the Grand Forks goal keeper made many a good shot by Greenwood ineffective. The last five minutes' play was perhaps the best of the evening, and it took three minutes of continual siege of the Grand Forks goal to score the second time for Greenwood, made by Ed Broomfield. The last goal was scored, 20 minutes before time was called, by George Clerf, after a dazzling run down the rink. It was a great victory.

The Grand Forks team are even stronger than they were last year and showed excellent form, but the spirited coaching of J. McDonald held Greenwood together, and the town is proud of her boys in yellow and black.

The line up was the same as at Phoenix.

The game was most ably refereed by E. G. Warren, an old time hockey player and enthusiast.

GREENWOOD VS. PHOENIX

The opening hockey match of the season took place at the skating rink at Phoenix on New Years day, between Greenwood and Phoenix teams. The game started at 8 o'clock and was fast and furious all the time. The players were most evenly matched throughout. The Greenwood line up was as follows: W. Watson, goal; C. Russell, point; J. McDonald, cover point; Howard Cameron, right wing; J. J. Rochon, left wing; Ed. Bloomfield, rover; and George Clerf, centre. The official score at the close of the game was Greenwood 4, Phoenix 3. A fifth goal for Greenwood was disallowed by the referee, Jim Church whose judgement was most fair throughout the entire game. Many Greenwood people drove to Phoenix to witness the game and considerably encouraged the local team by their hearty rooting and persistent cheering. The victory was a most welcome season starter and promises well for the chances of winning the Boundary pennant.

FROZEN TIGHT

The recent cold snap did much damage to water connections round town and The Times got hit as hard as anybody else, even if we do say it. Our water pipes are frozen solid, and as the big press is run by water power it has "rather upset our calculations" this week, and two Greenwood giants had to be secured to run the machinery by hand. Should the appearance of the paper next week be at all out of the ordinary, blame Jack Frost, not us.

HOCKEY SCHEDULE

	SCORE		
	Gwd.	Phoe.	G. F.
Jan. 1, Phoenix and Greenwood, at Phoenix	4	3	
Jan. 5, Greenwood and Grand Forks, at Greenw'd	3		1
Jan. 11, Grand Forks and Phoenix, at Grand Forks			
Jan. 19, Phoenix and Grand Forks, at Phoenix			
Jan. 24, Greenwood and Phoenix, at Greenwood			
Jan. 28, Grand Forks and Greenwood, at G. Forks			
Feb. 2, Phoenix and Greenwood, at Phoenix			
Feb. 7, Greenwood and Grand Forks, at Greenw'd			
Feb. 11, Grand Forks and Phoenix, at Grand Forks			
Feb. 18, Phoenix and Grand Forks, at Phoenix			
Feb. 25, Greenwood and Phoenix, at Greenwood			
Feb. 28, Grand Forks and Greenwood, at G. Forks			

BOY SCOUTS FIRST AID

Last Sunday afternoon, in spite of the bitterly cold weather, many of those interested in the capital work being done by Captain R. G. Hargreaves with his Boy Scouts, were on Kimberley avenue to witness an emergency call for first aid which was given by one of the scouts. Almost immediately the scouts, by well organized signaling from the scene of the supposed accident to others stationed at various points and at the Scouts barracks, in a few minutes were hurrying to the injured, and after applying the necessary bandages, the unfortunate was carried comfortably and securely on a hand sleigh to headquarters. The Boys are learning good useful lessons under Captain Hargreaves and are to be congratulated on their good work.

ROCK CREEK NEWS

I. Crawford has completed his new store.

D. R. Tait drove into Greenwood last Monday.

H. K. King intends to leave shortly for England.

Lt. Col. W. H. N. Glossop intends taking a trip to Mexico shortly.

W. H. Norris contemplates building operations on his land here in the spring.

Tom Cave sauntered down to Rock Creek for the New Year—full of good resolutions.

The Kettle Valley Irrigated Fruit Lands Co. are logging their Nicholson creek property.

It is rumored that Temple Godman intends building on his land adjoining the Kettle river.

It is understood that T. Scudemore, late of this valley, is doing well in the real estate business in Vancover.

A more central school house is needed in this district, and it is up to the "family" men to see that they get it.

Logging is in full swing up the valley and a large number of logs are due to come down the river in the spring.

Major and Mrs. Anderson and family will shortly be moving into their delightful new residence which has just been completed by Messrs. Shillcock & Co.

On New Year's eve there was an enjoyable Xmas tree entertainment at the school house. Santa Claus distributed numerous gifts to the youngsters and others. A delightful evening was brought to a close by a dance.

COAST NEWS

A Lot on Government street, Victoria, with a 30 foot frontage has been sold for $70,000.

A Fort street property at, Victoria, 60 foot frontage by 120 deep sold last week for $75,000.

The Victoria Daily Times has let a contract for a fine new home on the corner of Broad and Fort street.

Lieutenant-Govenor and Mrs. Paterson took up their residence at Government House this week and receive on New Year's Day. Hon. J. and Mrs. Dunsmuir are removing to Hatley Park, their new residence, near Esquimalt.

The Canadian Government has arranged a scheme for life saving patrol on the Vancouver Island coast. Captian Murray, formerly of the ship Antilope, was appointed to take charge of four stations at Bamfield, Pachena, Uclulet, and Clayoquot, a motor boat being on the way for Bamfield and surf life boats being placed at the other station. Two Lysle guns have been supplied to the life sayers.

We are afraid of any woman, but of a suffragette most of all.

SEVERAL DEALS CONCLUDED

The Consolidated Mining and Smelting Co., of Canada, one of the strongest mining companies in the Dominion, who operate the Sullivan group, the St. Eugene at Moyie, the Trail Smelter, the Le Roi Two and other Rossland mines, the Snowshoe mine at Phoenix, and the No. 7 at Boundary Falls, paid out $22,000 on Saturday last on account of the many claims recently acquired adjoining the latter property. George Cook, F. Burbank and Dan Buchanan received $3,000 for the Black Jack. D. A. MacDonald and Ed Lewis received $3,000 for the Caberfae Fraction. A substantial payment was made on the No. 7 bond. Much activity is expected in Central camp this spring.

KILLED AT PHOENIX

Axel Carlson, a miner, fell down through a shute in the Gold Drop mine, a distance of 30 feet, Monday morning and was instantly killed, his head being badly mutilated. The accident occured shortly after he had gone to work in the morning, and he evidently fell on his head. Deceased had been working in the mines here for some years and has relatives residing in Phoenix. He was a native of Sweden and was about 25 years of age. The funeral took place on Tuesday.

TALKING PICTURES

On Thursday next, the Dreamland Theater Co., of Grand Forks, will introduce, at the Greenwood Auditorium, something absolutely new to the Greenwood public, a combination of moving pictures with a talking machine that reproduces the voice of the singer at the same time that the picture reproduces his action. Harry Lauder will be seen and heard in his most popular song hits January 13

In the last 16 years the Rossland mines have produced $46,793,566. During 1909, 237,578 tons of ore were mined.

WILL DRIVE A TUNNEL

C. C. Bartholomew, a Boundary pioneer and the owner of the Combination mine at the north end of town, has returned to Greenwood after an absence of several years. It is Mr. Bartholomew's intention to drive a tunnel under the Combination hill to catch the rich gold-silver lead which was proved years ago by shaft and drift. This property is a very valuable one and much is expected from the work planned.

THE DAILY NEWS

The annual review issue of the Nelson Daily News has just reached us. It is an excellent production and everyone interested in the progress of the Kootenays and Boundary country should secure a copy at once.

WINNERS

The winners of the Holmes & Kennedy Christmas drawing are: Ladies' prize, Mrs. Johns, ticket No. 760; men's prize, 1st, W. C. Lewis, No. 270; 2nd, T. Thomas, No 119; 3rd, J. A. McMillan, No. 220.

BOARD OF TRADE

A special general meeting of the Greenwood Board of Trade will be held at the City Hall on Monday next, January 10, at 8:30. Everyone interested please attend.

THE LUCKY BOY

The Lucky Boy mine, at Erie, B. C., is turning out well, The returns from the smelter show good values and the development work is opening up a big reserve of ore.

Harry Lauder will sing in Spokane January 21.

Switzerland has just experienced a severe earthquake. The walls of houses were cracked in some places and abnormal warmth prevailed.

THE CANADIAN BANK OF COMMERCE

Paid-up Capital, $10,000,000 Reserve, $6,000,000

DRAFTS ON FOREIGN COUNTRIES

Arrangements have recently been completed under which the branches of this Bank are able to issue Drafts on the principal points in the following countries:

Austria-Hungary	Finland	Ireland	Russia
Belgium	Formosa	Italy	Servia
Brazil	France	Japan	Siam
Bulgaria	Fr'ch Cochin-China	Java	South Africa
Ceylon	Germany	Manchuria	Straits Settlements
China	Great Britain	Mexico	Sweden
Crete	Greece	Norway	Switzerland
Denmark	Holland	Persia	Turkey
Egypt	Iceland	Phillipine Islands	West Indies
Faroe Islands	India	Roumania	and elsewhere

NO DELAY IN ISSUING. FULL PARTICULARS ON APPLICATION

SAVINGS BANK DEPARTMENT

J. T. BEATTIE, Manager - Greenwood Branch

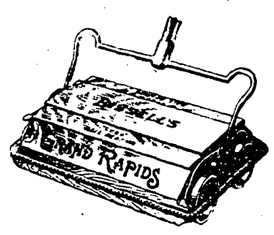

LABOR SAVING DEVICES

Electric Irons
Washing Machines
Carpet Sweepers
Bread Mixers

The Hunter-Kendrick Co.,

LIMITED

HARDWARE MERCHANTS

..Bank of Montreal..

ESTABLISHED 1817.

Capital, all paid up, $14,400,000. Rest .....$12,000,000.

UNDIVIDED PROFITS $217,628.56

Hon. President: LORD STRATHCONA AND MOUNT ROYAL, G. C. M. G.
President: SIR GEORGE A. DRUMMOND, K. C. M. G.
Vice-President and General Manager: SIR E. S. CLOUSTON, BART

Branches in London, Eng. { All The Principal Cities in Canada. } New York, Chicago.

Buy and sell Sterling Exchange and Cable Transfers; Grant Commercial and Travellers' Credits, available in any part of the world.

SAVINGS BANK DEPARTMENT

Interest allowed at current rates

Greenwood Branch, W. F. PROCTOR, Manager.

1836 THE BANK OF 1910

British North America

74 Years In Business. Capital and Reserve Over $7,000,000.

The Saving Habit is the foundation of independence.

Begin saving now by opening an account with the Bank of British North America and making regular Weekly or Monthly deposits.

$1.00 starts a Savings Account and Interest is compounded at highest current rates.

Greenwood Branch—R. A. CHESTER, Manager.

PROFESSIONAL CARDS.

I. H. HALLETT
BARRISTER, SOLICITOR, NOTARY PUBLIC.
Cable Address: "HALLETT."
CODES { Bedford M'Neill's, Moreing & Neal's, Leiber's
GREENWOOD, B. C.

JOHN D. SPENCE,
BARRISTER AND SOLICITOR,
Rendel Block,
GREENWOOD, B. C.

C. AE. SHAW,
DOMINION AND PROVINCIAL LAND SURVEYOR,
GREENWOOD, B. C.
P. O. Box 57. Phone 32.

WILLIAM FLEMING,
TRANSFER DRAYING
Furniture Moving a Specialty.
Leave orders at Matthews' Cigar Store.

H. W. FARMER & CO.,
REAL ESTATE AGENTS,
ROCK CREEK, B. C.

BOUNDARY VALLEY LODGE No. 38, I. O. O. F.
Meets every Tuesday Evening at 8 00 in the J. O. O. F. Hall. A cordial invitation is extended to all sojourning brethern.
ALBERT LOGAN, N. G. FRED B. HOLMES, V. G.
F. EDWARD BROWN, Rec. Sec.

The Boundary Creek Times

Issued Every Friday

SUBSCRIPTIONS IN ADVANCE.

PER YEAR	2 00
SIX MONTHS	1 25
TO FOREIGN COUNTRIES	2 50

UNION LABEL

FRIDAY, JANUARY 7, 1910.

A GOOD START.

The people of Greenwood cannot complain of the initial appearance of 1910. The home hockey team defeated the Phoenix boys, the home curling rinks beat the Phoenicians on New Year's Day. Everyone we have met had a first-class turkey dinner. The mines are working to the limit, the smelter is tearing the values out of two thousand tons of rock every day. Peace and plenty abound in the Boundary, the weather is not as cold as it might be, everything progresses and the best is not yet.

THE BOARD OF TRADE

With the advent of the New Year it certainly behooves the Greenwood Board of Trade to get busy, hold a meeting and decide to do something to boost this town. Other towns, such as Prince Rupert, are circulating good local literature, giving the statistics for employment and particulars of suitable location for would-be settlers. Let us get busy and do the same. The secretary is a busy man and needs assistants to help the good cause along. See that he gets it.

SLEIGHING

The principal attraction of a winter in British Columbia is the abundance of good, healthy sport for young and old. The clear, frosty air brings color to the palest cheek, the weakest frame is strengthened by the invigorating atmosphere, especially in the snow-clad mountain districts, where skating, curling, ski-ing and King Hockey reign supreme. What could be a more inspiring, healthful sport than coasting down some steep snow-cushioned incline with the excitement of a possible upset at its base into a deep bank of feather-like softness, with a long pull back to the starting point and a bright-eyed companion to help on the up hill climb? For the less energetic, sleighing was especially invented to suit even the most lazy, behind a superbly fiery team, with the sleigh bells ringing out a sweet-toned warning to approaching fellow travelers. This is the ideal winter transport, and is, under the common or garden every day conditions, as harmless as it is amusing. Only when the occupants of the sleigh, overcome with the cares and worries of this mundane sphere become o'er powered with sleep, do things out of the ordinary happen, and then what is otherwise an inexpensive healthy attractive sport becomes a dear dread danger. Things will happen in the best regulated sleighs drawn by the best regulated chargers, and the unwary wake to find themselves entangled in torn buffalo robes, and the team and sleigh gone their way unchecked to perdition. Accidents will happen, no sport is free from a few, even curlers lose their heads, hockey players their reputations, and skaters their season tickets, but saddest of all are the annual run-aways when drivers lose their means of locomotion and the sleighers become the slain.

EDITORIAL COMMENT

We don't mind 20 degrees below zero. We like it—like death.

Greenwood won out at Phoenix in the opening hockey match of the season on New Year's day, and Greenwood curlers likewise put it all over the Phoenicians. Bye and bye, when we really wake up, we shall realize just what our local talent is. In the meantime, boost for the local hockey team and root all you can. The curlers will need the right kind of rooting, too.

OUTLINES OF CURRENT EVENTS

The Riffs and the Spaniards are at it again.

The Keremeos Chronicle has discontinued publication.

Hakki Bey is the newly appointed Grand Vizier of Turkey

The Franco-Canadian treaty will come into operation on February 1st.

The annual Rossland Winter Carnival will be held from February 8 to 12th, inclusive.

The Russian Douma has passed a bill granting five million dollars for a reorganization of the army.

Hostilities still continue in Nicaragua between the Governmental and insurgent forces. It is reported that 20 Americans were killed in the recent fighting.

It is reported that the townsite of Midway, owned by a Montreal company, of which Peter Lyall, contractor, is president, has been sold to the Kettle Valley Railway company for $45,000.

The Alberni Pioneer-News says it is expected that the payroll on the construction of the section of the E. & N. extention from Cameron lake to the terminus at New Alberni, for next month will reach $25,000.

Two dirigible airships will be constructed for a proposed journey to the North Pole, by a German syndicate. The airships, which will be equipped with wireless apparatus and will have a capacity of 35 passengers, will have aluminum frames 350 feet long, with 35 gas chambers.

Co-operating with other western cities, Seattle and Tacoma have joined in the movement to persuade Theodore Roosevelt to return from his African hunting trip by the way of the Pacific coast. Several large newspapers have banded together to send a messenger to Khartuom in February to lay the matter before the former president. If he accepts, large preparations will be made to give him such an ovation as no home coming traveller has ever received

As a part of the movement to attract tourist travel to the Northwest, one of the finest hotels in America is to be built at Solduc Hot Springs in the Olympic mountains, at a cost of $150,000 It will be the first hotel in this country in which all of the cooking and heating, as well as the lighting, will be done by electricity. The Swiss Chalet style of architecture, approproate because of the strong similarity between the Olympics and the Alps, will be used. All of the timber will be hauled in, as the beauty of the surrounding forest is to be preserved. The Olympic leader is authority for the statement that 50,000 feet of lumber have already been taken in as far as Lake Cresecht so that work can begin as soon as the spring season arrives.

Have you a weak throat? If so, you cannot be too careful. You cannot begin treatment too early. Each cold makes you more liable to another, and the last is always harder to cure. If you will take Chamberlain's Cough Remedy at the outset you will be saved much trouble. Sold by all druggists and dealers.

Dr. Jose Modriz is the newly elected president of Nicaragua.

CHAS. E. RACE DEAD

A dispatch from Los Angeles states that Charles E. Race, formerly editor of the Miner, was blown to atoms by a premature blast in a mine he was developing in Durango, Mexico. Details of the tragic event are meagre.

Mr. Race lived on the Pacific slope for about 22 years. In 1888-90 he was employed on the Tacoma Globe, of Tacoma, Wash., as its city editor. In 1892 he went to Victoria from Tacoma and prospected in the northern portion of Vancouver island for a syndicate made up of capital city men. Shortly afterwards he came to the Kootenays, and, with others, acquired the Heber group and other properties in the Slocan. In 1885 he abandoned mining and returned to the newspaper business, and for a year or two was editor of the Nelson News. In 1897 he became the editor of the Rossland Miner, which position he held for about two years. Then he embarked in the brokerage business with Ernest Kennedy and Edward Cronyn, in this city. This co-partnership only lasted for a short time and, after its dissolution, Mr. Race continued to speculate and promote till 1903, when he again took the editorship of the Miner, which position he held till November, 1905, when he left for Victoria, where he resided for about two years. In 1907 he left for Los Angeles, where he has been engaged in promoting mining and other enterprises. Several months since he married a lady of considerable wealth, a resident of Los Angeles. Mr. Race could not resist the lure of mining, and, becoming interested in a Durango property, was engaged in developing it when he met his death.

Mr. Race was a native of Norwich, England, and was sent to Minnesota by his father to become a farmer, but soon abandoned that life to become a journalist. The deceased was a fine writer and an eloquent speaker and remarkably bright in many ways. He was a man who had decided opinions and made warm friends as well as decided enemies. He had many strong friends in the Kootenays who will learn of his tragic death with deep regret —Rossland Miner.

The busiest and mightiest little thing that ever was made is Chamberlain's Stomach and Liver Tablets. They do the work whenever you require their aid. These tablets change weakness into strength, listlessness into energy, gloominess into joyousness. Their action is so gentle one don't realize they have taken a purgative. Sold by all druggists and dealers.

OUR POPULATION

An estimate of the population of the various provinces at the end of the last fiscal year, given by the census department, is as follows:

Maritime Provinces, 1,037,112.
Quebec, 2,088,461.
Ontario, 2,619,025.
Manitoba, 466,298.
Saskatchewan, 341,521.
Alberta, 273,859.
British Columbia, 289,516.
Unorganized districts, 58,309.

Since March 31st immigration has totalled approximately 150,000, of which about 100,000 have gone to Western Canada. The total population of Canada is now about 7,350,000.

There is no policy like politeness; and a good manner is the best thing in the world, either to get one a good name or to supply the want of it.

Brief in two rules be summed the ends of man. "Keep all you have, and try for all you can."

B. C. GYROSCOPE RY.

Work has already been started in the Okanagan valley on the construction of the first gyroscope railway in America, to be devoted to commercial transportation purposes. The line of railway will encircle Okanagan lake, touching all points on the shores of that large body of water. Spur tracks will be run to any nearby point where possible business justifies such extensions, or rather a spur track will be laid to every such point, for on the gyroscope railway the coaches run on a single rail.

Construction has been started at Okanagan Landing, at the head of the lake, according to a statement made today by a New Westminster business man who has just returned from Vernon. While in the Okanagan he viewed the start of operations and it is the intention of the building company to push construction so that the line may be ready for business during the coming summer.

The strong point about gyroscope railways is the low cost of construction as compared with double track steam or electric lines, but a single rail having to be laid and there being no necessity to take even steep grades into consideration—grades being eaten up by the gyroscope as easily as its equilibrium is kept on a single band of steel track.

Another feature in favor of the gyroscope is the high speed wich may be maintained, it being declared that 70 miles an hour can be kept up as easily as 30.—Province.

Chamberlain's Cough Remedy never disappoints those who use it for obstinate coughs, colds and irritations of the throat and lungs. It stands unrivalled as a remedy for all throat and lung diseases. Sold by all druggists and dealers.

A. L. White writes from Greenwood that he will be in Princeton as soon as he can get rates from the Great Northern. In any case his brother will shortly be in Princeton to fix up building.—Similkameen Star.

"The D. & L." Emulsion taken in cases of general debility and loss of appetite, is sure to give the best of results. It restores health and gives renewed vitality.

Kenneth McKenzie
CONTRACTOR AND BUILDER
Dealer in all kinds of
Rough and Dressed Lumber, Mouldings, Windows, Doors, Shingles, Bricks, Cement, Etc.
ESTIMATES FURNISHED
GREENWOOD, - B. C.
PHONE 65

CANADIAN PACIFIC
ANNUAL
EASTERN CANADA EXCURSIONS
Low Round Trip Rates to
Ontario, Quebec and Maritime Provinces
Tickets on sale Dec. 1 to Dec. 31, inclusive, good to return within 3 months.
Tickets issued in connection Atlantic Steamship Business will be on sale from Nov. 21 and limited to five months from date of issue.
Finest Equipment, Standard First Class and Tourist Sleeping Cars and Dining Cars on all Through Trains. Compartment - Library - Observation Cars on "Imperial Limited" and "Atlantic Express."
3--Through Express Trains Daily--3
THE "TORONTO EXPRESS"
leaves Winnipeg daily at 22:40, making connections at Toronto for all points East and West thereof.
The "Imperial Limited" leaves Winnipeg daily at 18:15, and the "Atlantic Express" at 8:00 daily, making connection at Montreal for all points East thereof.
Apply to the nearest C. P. R. Agent for full information.

Despair and Despondency

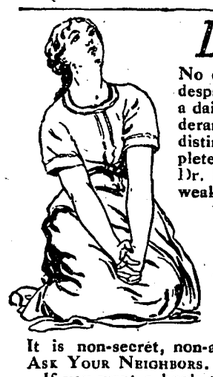

No one but a woman can tell the story of the suffering, the despair, and the despondency endured by women who carry a daily burden of ill-health and pain because of disorders and derangements of the delicate and important organs that are distinctly feminine. The tortures so bravely endured completely upset the nerves if long continued.
Dr. Pierce's Favorite Prescription is a positive cure for weakness and disease of the feminine organism.
IT MAKES WEAK WOMEN STRONG, SICK WOMEN WELL.
It allays inflammation, heals ulceration and soothes pain. It tones and builds up the nerves. It fits for wifehood and motherhood. Honest medicine dealers sell it, and have nothing to urge upon you as "just as good."
It is non-secret, non-alcoholic and has a record of forty years of cures. ASK YOUR NEIGHBORS. They probably know of some of its many cures.
If you want a book that tells all about woman's diseases, and how to cure them at home, send 31 one-cent stamps to Dr. Pierce to pay cost of mailing only, and he will send you a free copy of his great thousand-page illustrated Common Sense Medical Adviser—revised, up-to date edition, in paper covers. In handsome cloth-binding, 50 stamps. Address Dr. R.V. Pierce, Buffalo, N.Y.

THE GREENWOOD CITY WATERWORKS CO.
Electric current supplied for Power, Lighting, Heating and Ventilating. Power furnished for Hoisting and air-compressing plants, with an absolute guarantee of continuous power service for operating.
Get Our Rates. We Can Save You Money

Pacific Hotel
GRIEG & MORRISON, Prop.
The Pacific is the Headquarters for Commercial and Mining Men
Is steam-heated, electric lighted; the rooms are large and cosy.
The Best Cuisine between Winnipeg and the Coast.

AT THE CHURCHES

METHODIST—Rev. W. J. Williams will conduct services in the Methodist Church every Sunday. Morning, 11 a. m.; Sunday School, 3 p. m. Evening. 7:30,

CATHOLIC.—Church of the Sacred Heart.—Divine service 1st, third and fourth Sunday in each month. Holy mass at 10 a. m.; vespers and benediction at 7:30 p. m.; Sunday school at 2:30 p.m. REV. J. A. BEDARD, O. M. I. pastor.

CHURCH OF ENGLAND (St. Jude's)—Every Sunday, Morning and evening. Matins, 11 a. m. Evensong, 7:30 p. m. Sunday school, 2.30 p.m. Holy Communion, 1st and 3rd Sundays at 8 a.m; other Sundays at 11 a. m.

Saints' Day services as announced in Church.

Rev. F Vernon Venables, Vicar.

GREENWOOD and MIDWAY STAGE
Leaves Greenwood at 7 a.m. to connect with Spokane train; and at 2 p.m with Keremeos train.
J. McDonell.

Mother Lode Stage Co.
LIMITED
Runs Daily Except Sunday
Leaves Greenwood 10 a. m., 2 p. m. and 8:30 p. m.
Leaves Mother Lode Mine 8 a. m., 12:30 p. m. and 6:30 p. m.

Fare	50c
Round trip	$1.00
Trunk	1.00
Grip	25c
Blankets	50c
Parcels	25c

Late stage leaves Greenwood Saturdays at 10 o'clock.
Head office, Mother Lode Mine.
Greenwood office, Norden Hotel.

Synopsis of Canadian North-West

HOMESTEAD REGULATIONS.

ANY available Dominion Lands within the Railway Belt in British Columbia, may be homesteaded by any person who is the sole head of a family, or any male over 18 years of age, to the extent of one-quarter section of 160 acres, more or less.

Entry must be made personally at the local land office for the district in which the land is situate. Entry by proxy may, however, be made on certain conditions by the father, mother, son, daughter, brother or sister, of an intending homesteader.

The homesteader is required to perform the conditions connected there with under one of the following plans;

1) At least six months' residence upon and cultivation of the land in each year for three years.

(2) If the father (or mother, if the father is deceased), of the homesteader resides upon a farm in the vicinity of the land entered for, the requirements as to residence may be satisfied by such person residing with the father or mother.

(3) If the settler has his permanent residence pon farming land owned by him in the vicinity of his homestead, the requirements as to residence may be satisfied by residence upon the said land.

Six months' notice in writing should be given to the Commissioner of Dominion Lands at Ottawa of intention to apply for patent.

Coal.—Coal mining rights may be leased for a period of twenty-one years at an annual rental of $1. per acre. Not more than 2,560 acres shall be leased to one individual or company. A royality at the rate of five cents per ton shall be collected on the merchantable coal mined.

W. W. CORY,
Deputy of the Minister of the Interior

N. B.—Unauthorized publication of this advertisement will not be paid for.

Copper
New Edition of the
COPPER HANDBOOK
Vol. VIII., issued May, 1909, contains 1,500 pages, with nearly 50 per cent. more matter than the preceding edition. The chapters with mine descriptions and on statistics have been carefully revised and the bulk of the matter therein is
ENTIRELY NEW
There are 25 chapters.
Covering Copper History, Geology, Geography, Chemistry, Mineralogy, Mining, Milling, Leaching, Smelting, Refining, Brands, Grades, Impurities, Alloys, Uses, Substitutes, Terminology Deposits by Districts, States, Countries and Continents, Mines in Detail, Statistics of Production, Consumption, Imports, Exports, Finances, Dividends, etc.
The Copper Handbook is concededly the
World's Standard Reference Book on Copper.
The Copper Handbook contains, in this new and greatly enlarged edition, about 50 per cent. more matter than the Bible—though not necessarily a better book because of its great bulk. It is filled with FACTS of vital importance to.
THE INVESTOR
THE SPECULATOR
THE METALLURGIST
THE CONSUMER
THE MINER
Price is $5 in Buckram with gilt top, or $7.50 in genuine full library morocco. TERMS are most liberal. Send no money, but order the book sent to you, all carriage charges prepaid, on one week's approval, to be returned if unsatisfactory, or paid for if it suits. Can you afford not to see the book and judge for yourself of its value to you?
WRITE NOW to the editor and publisher,
HORACE J. STEVENS
36, SHELDON BUILDING, HOUGHTON, MICH., U.S.A.

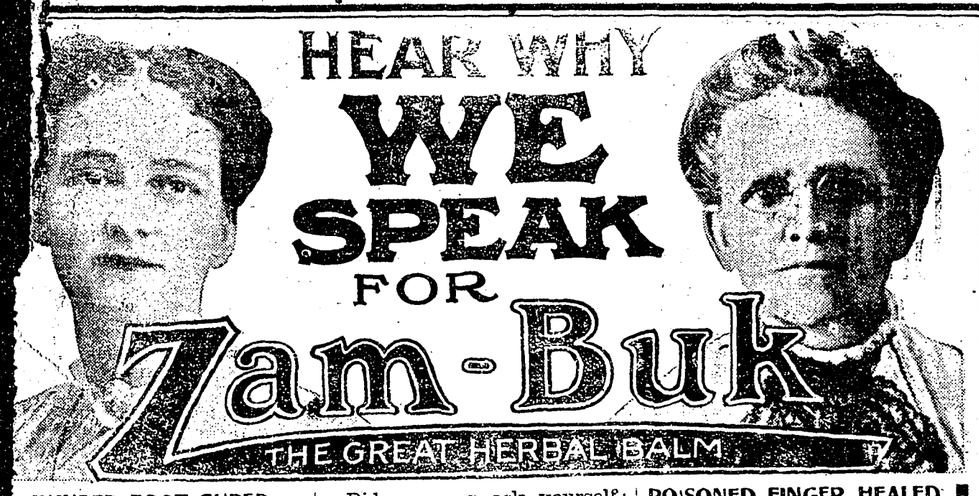

INJURED FOOT CURED.

"I speak for Zam Buk because it cured me of a terribly bad foot," says Mrs. Alice Berryman of 190 John St. North, Hamilton. She adds: "The injury was caused by a wagon wheel, and the sore was on my right foot. It became very inflamed and swollen and so painful that I fainted away. In spite of treatment, the wound got no better and the foot became more and more swollen until it was several times its usual size. The flesh was terribly bruised and blackened and it was quite impossible for me to walk. My husband's mother at last brought me a box of Zam-Buk. This was applied to the foot and it was surprising how soon I found relief from the severe pain. A further supply of Zam-Buk was obtained and I persevered in using this balm alone. In a couple of days the swelling had gone down considerably, the discoloration was less distinct and the pain was banished. In four days I could go about as usual: the bruised and injured foot had been thoroughly cured by the timely use of Zam-Buk."

Did you ever ask yourself: "How is it that Zam-Buk is so popular?" It is because it is superior and different to other salves. Contrast them! Most salves are nine-tenths animal oil or fat. Zam-Buk hasn't a trace of animal fat in it. Most salves contain mineral coloring matter. Zam-Buk is absolutely without! Many salves contain poisonous astringents. Zam-Buk doesn't.

Zam-Buk is actually more powerfully antiseptic than crude carbolic acid. Yet it stops instead of causing pain and smarting when put on a wound.

It heals more quickly than any known substance, abscesses, ulcers, eczema, blood poisoning, cuts, scalp sores, chaps and all skin injuries and diseases. All druggists and stores sell at 50c a box or Zam-Buk Co., Toronto, for price. Send 1c stamp for trial box.

POISONED FINGER HEALED.

Mrs. Frank St. Denis of 305 Thompson St., Winnipeg, speaks for Zam-Buk because it cured her of a poisoned finger, which had caused her days of agony. Hear her experience. She says:

"One morning, while washing, I felt a slight pain in the end of my finger. This gradually got more acute until by the evening of the next day the end of the finger had become swollen and hard and so blue I became alarmed.

"The pain from it was almost too much to bear. It made me turn quite sick! Poultices of first one kind and then another were applied, but seemed to give me no relief. My daughter-in-law, who had had some previous experience with Zam-Buk obtained a box for me. I anointed the sore place liberally with this balm, and in a few hours, the throbbing aching pains were subdued."

Further applications of Zam-Buk gave me more ease, so that I could get a little sleep. In a few days the nail came off, but after that Zam-Buk seemed to reduce the inflammation quickly. I continued its use until in the end it had brought about a complete cure.

BROKE THE BANK

The most sensational play for some time occurred recently at Monte Carlo, when a French-Canadian named Creuzier, accompanied by an Italian, won £23,000 at roulette, staking the maximum of £800 "on the dozens." He then lost £22,400, but recovered it again. The bank had to be replenished several times.

For Bronchitis and asthma, try Allen's Lung Balsam: the best cough preparation known.

Gas Power Age, the first copies of which have just come from the press, is a monthly magazine along new lines. The entire 68 pages of this new book, from cover to cover, are devoted to subjects pertaining to the gas or gasoline engine, automobiles, motor boats and the new science of aviation. The new journal is gotten out by Gas Power Age, Ltd., publishers, Winnipeg, and makes its appeal to all those interested in the gas engine from whatever standpoint.

Chamberlain's Cough Remedy is a very valuable medicine for throat and lung troubles, quickly relieves and cures painful breathing and a dangerously sounding cough which indicates congested lungs. Sold by all druggists and dealers.

The heart is the most credulous of all fanatics, and its ruling passion the most enduring of all superstitions.

It is a great thing to mix betimes with clever people. One picks their brains unconsciously.

A needy man can never be generous without being unjust.

MINES AND MINING

The Ethel Silver Mining Co., of Spokane, has been formed to operate the Ethel mine in the Lardeau.

Last Tuesday the Hedley Gold Mining Co., owners of the Nickel Plate, paid a dividend of 30 cents per share.

W. J. Milne, of Vancouver, has bonded the Golden Gate, Golden Fate and Fancy claims, near Poplar, B. C.

The entire Rayn family of Maine, a little town in California, are busy digging up their front garden in the hope of unearthing more of the fortune buried by Cyrus Rayn, a wealthy farmer, before he died, six weeks ago. Already $12,000 has been found carefully concealed at the roots of trees and shrubbery about the place.

BOUNDARY PRODUCTION

Prominent among the advances recently made by individual companies is that of the Granby Consolidated Mining, Smelting & Power company, with a large group of mines situated in Phoenix camp, Boundary district, and smelting works at Grand Forks, in the same district. Attention was drawn in a recent review to the substantial improvements and additions to the plant made at this company's several properties, but the full effect of the enlargement of operating facilities on production and reduction of ores had not by then been made manifest. Now this is plainly evident to the visitor to the mines and works, much more so than to those who see only the printed record of the progress made. At the mines there are four active working outlets through which it is practicable to deliver a large quantity of ore, much greater than there is present smelting capacity for. That this is so will be realized when it is mentioned that these outlets are all so equipped that through any two of them there can be handled and shipped a tonnage of ore equal to the full treatment capacity of the smelter. In passing it may be mentioned that the Granby company's ore production for the year 1909 will be found to have exceeded 1,000,000 tons, which will be a record for any metalliferous mining company operating in British Columbia.

While the tonnage of ore produced from the mines of the British Columbia Copper company is not nearly so large as that from those of the Granby, the former company is contributing materially to the advancement of the district, not only by continuing mining operations on a large scale on well known properties, but as well by developing a gold-copper property, situated three or four miles from Phoenix, which will shortly be on the list of shipping mines. This is the Wellington group, consisting of eight mineral claims and fractional claims. The results of the development work done have warranted the provision of transportation facilities (a three-mile spur from the Eholt-Phoenix branch of the C. P. R. company's Columbia & Western railway being in course of construction), and the erection of a number of mine buildings, ore bunkers, etc. The company's smelter at Greenwood is equipped with one of the most up-to-date smelting and copper-converting plants in the west, and the cost of producing copper—mining, smelting and marketing—is the lowest in British Columbia.

Other Boundary mines at which progress has lately been, and is still being made, are the Snowshoe, in Phoenix camp, operated by the Consolidated M. &. S. company of Canada, and the Jewel, in Long Lake camp, at which a stamp mill is being installed preparatory to milling gold quartz ore, of which there has been proved to be a large quantity in this mine.—E. Jacobs.

Chamberlain's Cough Remedy is not a common, every-day cough mixture. It is a meritorious remedy for all the troublesome and dangerous complications resulting from cold in the head, throat, chest or lungs. Sold by all druggists and dealers.

A Michigan father elopes with his son's fiancee. And yet some folks argue that there is no longer a chance in the world for middle aged men.

There are 1,116 registered clubs in London.

WANT TO JOIN NAVY

Over a hundred applications have been received at the marine department for positions in the proposed Canadian navy. Included in the number are applications from several men who have served in the British navy and are now on the reserve. It is not likely, however, that any large proportion of these will be engaged, as younger men are sought. The pay of officers will be similar to what obtains in the British navy, but the scale for the crew will be higher and more along the line of what is paid in the United States.

It is expected that the cruiser Rainbow will arrive in Canada early in June. Negotiations for a second training ship have not yet taken definite form. There are several proposals being discussed with the admiralty at present.

Speaking at the annual banquet of the Ottawa Board of Trade, last week, Senator Belcourt, in proposing the health of the governor general, expressed a hope that His Majesty's representative in the Dominion convey an invitation to the King to visit Canada during 1910.

Regular trains are expected to begin running from Princeton, connecting with the through train for Spokane at Oroville. The station building is ready for occupation.

Secure your seats for the "Bonnie Briar Bush," at Greenwood Auditorium January 10th.

THE EDITOR'S VICTORY

There cannot be much satisfaction in "goin' round and lickin' the editor" when the latter not only makes copy out of the encounter, but pictures himself as the hero as well. The following vivid pen picture is taken from the editorial columns of a western journal:

"There was a blow. Somebody fell. We got up. Turning upon our antagonist we suceeded in winding his arms around our waist, and by a quick manoeuver threw him on top of us, bringing our back at the same time in contact with the solid bed of the printing press. Then, inserting our nose between his teeth and cleverly entangling his hands in our hair, we had him!"

In 1600 gold was worth ten times as much as silver.

January is named after Janus, a heathen god who had two faces, one looking back on the past and one looking forward to the future.

The garnet is the precious stone for January, and means constancy and fidelity in every engagement.

Oceans occupy three-fourths of the earth's surface.

"The D.L.L." Emulsion (Trade Mark.)
Will GIVE YOU AN APPETITE! TONE YOUR NERVES! MAKE YOU STRONG! MAKE YOU WELL!
Dr. Burgess, Med. Supt. of the Prot. Hospital for Insane, Montreal, prescribes it constantly and gives us permission to use his name.
50c. and $1.00 Bottles.
DAVIS & LAWRENCE CO., Montreal.

LADIES
Do you want Old English initial note paper and envelopes to write your letters on? If you do
Call at THE TIMES OFFICE
Prices moderate

Greenwood-Phoenix Stage Line
Leaves Greenwood Daily at 3 p. m.
Arrives Greenwood Daily at 10 a. m.
GREENWOOD OFFICE: L. L. MATTHEWS' CIGAR STORE
Prompt attention to Express and Freight.
GILLIS & LAING, Prs.

BUY STOCK
IN THE
ARGO MINING AND TUNNEL COMPANY, LIMITED.
25 Cents a Share
Capital Stock $125,000, Divided into 500,000 Shares at 25c Each.
A NON-PERSONAL LIABILITY
Now running a tunnel (in 200 feet) under valuable claims adjoining Greenwood Townsite on Skylark Mountain.
OLA LOFSTAD, President. A. S. BLACK, Secretary.

THE BOUNDARY MINING AND EXPLORATION COMPANY, LTD.
FIFTY THOUSAND SHARES
Of the capital stock of this Company are offered for sale at
25 Cents Per Share, $1.00 Par
To provide funds for the development of its coal properties near Midway.
The company owns the coal rights of 2,458 acres of land and has options on three square miles additional. Work has been done in development continuously since September 2, and a tunnel is now being driven to cross-cut three seams which show on the surface. Coal can be delivered from the mouth of this tunnel to the C. P. R. tracks below by gravity.
Development work done thus far is as follows:
One prospecting tunnel on the surface of the seam, 50 feet in length.
One shaft and drifts, about 45 feet, all in the coal seam.
One shaft and incline, following the proven seam to the depth of 80 feet.
An analysis of the surface coal returns 66 per cent carbon and only 3 per cent ash.
The Company owns other properties, including fruit lands, mineral claims, options on mineral claims, mines and timber limits. Its coal holdings alone are considered worth more than its issued capital stock. An investment in this stock at the present price should be immensely productive.
This is an opportunity of which you should take advantage without delay.
Send applications or write for information to
THE BOUNDARY MINING AND EXPLORATION CO., LTD.,
GREENWOOD, B. C.

DR. PRICE'S Cream Baking Powder

Made from cream of tartar derived solely from grapes, the most delicious and healthful of all fruit acids.

FOR SALE

Light set of Sleighs, with box, suitable for two seats	$ 40.00
1 3 8 Spring Wagon, good as new	150 00
Horse Blankets, new, per pair	$6 to 10 00
1 Set Single Harness, good	18 00
1 Set Double Harness, good as new	30.00
Sleigh Runners for go carts and baby carriages, per set	$1 to 2.00
Fur Coat, Bison	24.00
Bulgarian black lamb Fur Coat	30.00
Oat Hay, A-No. 1, in ton lots, at store, for cash only	22.00
1 10 year-old Horse, balky as h——, worth $100 to the right man	40 00
1 6-year-old Horse, worth six bits	150.00

A. L. WHITE

The Stove and Furniture Man

Phone 16 Greenwood, B. C.

CLOCKS

We have just received a shipment of Clocks of the very newest designs in Marbelized Wood, Enameled Wood and Mission Finish. Also something very nifty in Mantle Clocks.

A. Logan & Co.

Watchmakers and Jewelers

BUY YOUR MILK

FROM THE

GREENWOOD DAIRY

Fresh Milk and Cream Delivered Daily

BOTTLED MILK A SPECIALTY

Fred Jenks, Prop'r.

OYSTER COCKTAILS

AT THE

WINDSOR HOTEL

GREENWOOD, B. C.

OPEN DAY AND NIGHT

ERNIE CARTIER, Manager

TOWN TOPICS

The Bonnie Briar Bush is coming.

Thos. Jenkins is acting Chief of Police.

Robert Keffer has returned to Pullman, Wash.

Died—James Ryan, at Anaconda on January 2.

Robert Wood came in from the Sally mine this week.

Joe Chenier returned on Thursday from Creston, B. C.

W. E. Hodges, of Vancouver, is auditing the City books.

W. C. Lewis left for Ontario this week for a year's visit.

The plate glass windows have been put in the Hyde Block.

John Frost returned to Greenwood from Spokane on Thursday.

Several Greenwoodites visited the Midway coal mine this week.

A. Roberts, of Meyers Creek, was a visitor to town on Monday.

J. R. Jackson, M. P. P. was a visitor from Midway on Thursday.

E T. Wickwire returned on Wednesday from a visit to the coast.

I. A. Dinsmore, provincial constable of Midway has been moved to Movie.

Born—To Mr. and Mrs. Sanford Dixon, January 1, 1910, a daughter.

Is it rheumatism or the upset that bothers two of our leading bachelors?

Nathan Haas has let a contract on his Newsome property to Mr. Harvey.

C. Fair returned from a business trip to Spokane on Wednesday evening.

J. H. Methot, custom's officer at Myncaster, was a visitor to town on Thursday.

The many friends of Mr. Peck will be glad to hear that he is now out of danger.

Miss Tillie Graham leaves for Spokane tomorrow to resume her studies at Brunot Hall.

The Misses Beldon and Miss Cunningham gave a most successful party last Tuesday night.

The Mother Lode hockey team is practsing hard and will soon be in line to challenge Greenwood.

Mr. and Mrs. Sydney Johnson and family have left for Stratford Ont., for a visit to their old home.

There will be an installation of officers for the ensuing year of Boundary Valley Lodge, No. 38, I. O. O. F.

H. P. Dickenson, of Rossland, has just returned from a trip to San Francisco and is visiting Greenwood.

St. Jude's Christmas tree for the Sunday School children will be held in McRae's old store today, from 7 to 9

A meeting of those interested in A. A. Frechette's new invention was held last night in his shop on copper street.

Every member of the Greenwood hockey team did well Wednesday night, when they beat Grand Forks 3-1. Keep it up.

Be at the Auditorium January 11, to see the "Bonnie Briar Bush." A splendid play from the well known book by Ian McLaren.

Diamond Drill work has commenced at the Rawhide mine, one of the big copper properties of the New Dominion Copper Co.

A ladies hocky team has been suggested. There is ample material to be fouud and applications for the position of manager will be welcome.

Mr. and Miss Beldon, who have been visiting Miss Jessie Beldon over Christmas and New Year, left for their home in Spokane on Thursday morning.

Duncan McIntosh, local manager of the Greenwood-Phoenix Tunnel Co., and John B. Desrosiers. are both metioned as looking for the position of Mayor of the City of Greenwood.

Found—At the Church of England Bazaar last month, a pair of lady's kid gloves, with fur wrists. The owner can have the same by calling at Mrs. Venables house, Kimberley Ave.

The play that has won all hearts, "The Bonnie Briar Bush will be presented here on January 11, at the Auditorium. This delightful play of "Auld Scotland" is one that is familiar to and appeals to all play goers in its simplicity and charming naturalness.

CARD OF THANKS

The Sisters at the Hospital return their sincere thanks to the following for their donations at Christmas and during the past year:

Rev. Father Bedard, Dr. J. D MacLean, R. Stuart, Miss Violet Archibald, Randa Broten, P. Burns & Co., F. Buckless, E. W. Bishop, Henry Barnes, Dorothy and Mrs. Bunbury, Mrs. Barnett, J. L. Coles, Jean Coles, W. W. Craig, the Misses Dynes, Goddard and Ward, Miss T. Graham, T. M. Gulley & Co., F. Jaynes, Mrs. Johnson, Eholt; Mr. and Mrs. E. Keffer, Jos Maire, J. McCreath, Cecelia, Mary and Irene McIntosh, Miss B. McAstocker, Nelson; James Marshall, Phoenix; Seth Mills, Ferry; Dr. and Mrs. Oppenheimer, The Russell-Law-Caulfield Co., Dr. and Mrs. Spankie, Mrs. W. Nelson, J. Smith, Jewel mine; L. A. Smith & Co., Anaconda; Mrs. C. Æ. Shaw, Robert Yuill, J. E. McDonald, stage; Mrs. McDonald, Boundary Falls; Mrs. Evans.

CANADA'S PART

In the budget fight in England, which will be decided next week, are six Canadian members of parliament seeking re-election; Conservatives Sir Gilbert Parker, for Gravesend; Donald MacMaster, K. C, Lawyer, for Chertly; Bonar Law, born in New Brunswick, running for Dulwich; J. Hamilton Benn, running for Greenwich. The Liberal are: Joseph Martin, for St. Pancras, and Hamar Greenwood, for York.

A Missouri man has been engaged to six different grass widows. Does he keep a lawn mower?

Greenwood Auditorium

"THE BONNIE BRIAR BUSH"

NEXT TUESDAY

MINERAL ACT.

Certificate of Improvements.

NOTICE.

"Paymaster Fractional" Mineral Claim, situate in the Greenwood Mining Division of Yale District. Where located: In Graham Camp, south of and adjoining Granada mineral claim.

TAKE NOTICE that I, George R. Naden, Free Miners' Certificate No. B27297, intend, sixty days from the date hereof, to apply to the Mining Recorder for a Certificate of Improvements, for the purpose of obtaining a Crown Grant of the above claim.

And further take notice that action, under Section 37, must be commenced before the issuance of such Certificate of Improvements. Dated this 11th day of October, A. D. 1909.

28 GEORGE R. NADEN.

FOR RENT

Three room furnished house. water and electric lights in the house, south of Capt. Swayne's, Silver street, we pay water rent, $15 per month.

Five room furnished house, water and electric light in house, south of Capt. Swayne's, Silver street, $21.50 per month. We pay water rent.

Three room furnished house, by Chas. Kinney's residence, electric lights and water, $15 per month. We pay water rent.

Residence property for sale on easy payments. A. L. WHITE.

FOR SALE

A horse, 1,000 pounds, buggy, cutter, single harness, riding saddle and bridle. All for $175 cash. Apply to Boundary Creek Times office.

FRY'S chocolates

The best in the land

WE SELL THEM

Step in and see our

HOLIDAY GOODS

J. L. WHITE

DRUGGIST

PARCELS POST

On January 1st, a new parcel post regulation came into force, by which a uniform rate of 12 cents per pound postage on parcels, will be charged between Canada and the old country. The old rate was 16 cents per pound.

Don't try to patch up a lingering cough by experimenting. Take

Allen's Lung Balsam

and relief is certain to follow. Cures the most obstinate coughs, colds, sore throats, or bronchial inflammation.

All dealers.

DAVIS & LAWRENCE CO., Montreal.

For Sewing Machine Needles and Oil see A. L. White, the Stove and Furniture man.

For Sale or Rent—Pianos, Sewing Machines. The O. I. C. New and 2nd Hand store. A. L. White, Phone 16.

MINING CLAIM FOR SALE

In Wellington Camp. The property known as The Golden Crown, with plant and equipement now found thereon.

For terms and particulars apply to

G. R. COLDWELL,
Brandon, Manitoba.

ELECTION NOTICE

Corporation of the City of Greenwood

PUBLIC NOTICE Is hereby given to the electors of the Municipality of the City of Greenwood, that I require the presence of the said electors at the City Hall in the City of Greenwood on the 10th day of January, 1910, at 12 o'clock noon, for the purpose of electing persons to represent them in the Municipal Council as Mayor and Aldermen, and for the purpose of electing two persons as School Trustees for the Greenwood City School District.

The mode of nomination of Candidates shall be as follows:

The candidates shall be nominated in writing; the writing shall be subscribed by two voters of the Municipality as proposer and seconder, and shall be delivered to the Returning Officer at any time between the date of the notice and 2 p. m. of the day of the nomination, and in the event of a poll being necessary, such poll will be opened on the 13th day of January, A. D. 1910, between the hours of 9 a. m. and 7 p. m., at the said City Office, of which every person is hereby required to take notice and govern himself accordingly.

QUALIFICATIONS:

The persons qualified to be nominated for and elected as Mayor of the City shall be such persons as are male British subjects of the full age of twenty one years, and are not disqualified under any law, and have been for the six months next preceeding the day of nomination the registered owner, in the Land Registry Office of land or real property in the city of the assessed value on the last municipal assessment roll of One Thousand Dollars or more, over and above any registered judgment or charge and who are otherwise duly qualified as municipal voters.

The persons qualified to be nominated for and elected as Aldermen of said City shall be such persons as are male British Subjects of the full age of twenty-one years, and are not disqualified under any law, and have been for six months next preceeding the day of nomination the registered owner, in the Land Registry Office, of land or real property in the city of the assessed value, on the last Municipal Assessment roll of five hundred dollars or more over and above any registered judgment or charge, and who are otherwise duly qualified as municipal voters.

Any person, being a householder in the Greenwood City School District, and being a British subject of the full age of twenty-one years and otherwise qualified by the Public School Act to vote at an Election of School Trustees in the said School District is qualified to be nominated for and elected as School Trustee.

Given under my hand at Greenwood this 31st day of December, A. D. 1909.

G. B. TAYLOR,
Returning Officer.

NOTICE

In the matter of the Land Registry Act, and in the matter of the Title to an undivided one-third interest in Lot 1353. Group 1, "Palmetto" mineral claim, Osoyoos Division of Yale District.

WHEREAS, the Certificate of Title to the above hereditaments, being Certificate No. 7658A. in the name of Moses Burns, has been destroyed, and application has been made to me for a duplicate thereof,

NOTICE is hereby given that a duplicate Certificate of Title to the above hereditaments will be issued at the expiration of one month from the date of the first publication hereof unless in the meantime valid objection to he contrary is made to me in writing.

W. H. EDMONDS,
District Registrar.

Land Registry office, Kamloops, B. C., December 30, 1909.

BUSINESS IS RUSH

WHY?

BECAUSE WE HAVE THE GOODS

In our Grocery Department we have the choicest that money can buy.

Our Hardware and Crockery Department complete. See our window next week for Christmas China.

In our Gents' Furnishing Department carry everything the well dressed man could wish for, both in warmth and style.

Don't forget that we give 5 per cent discount on all accounts paid on or before the 15th.

Russell-Law-Caulfield Co., Ltd

HARDWARE,

GROCERIES and FURNISHINGS

Palace Livery Stables

The Finest Turnouts in the Boundary Country

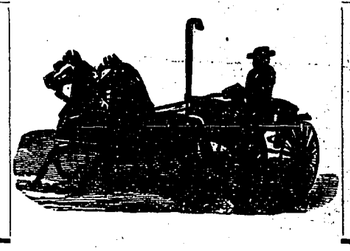

DRAYING---We Can Move Anything

F. C. BUCKLESS

PROPRIETOR

Wagstaffe's Preserves

All One Price, 40c.

Jams and Jellies, 50c

F. JAYNE

COPPER STREET, GREENWOOD

Just the thing

CORBY'S SPECIAL SELECTED

RYE WHISKY

Greenwood Liquor Co.

IMPORTERS GREENWOOD

ARE YOU DRY?

Beer Beer Beer

WE BREW GOOD BEER AND ALL KINDS OF SOFT DRINKS

Call up 'Phone 138, Greenwood

Phoenix Brewery Co.

BEER BEER BEER

JOURNALS, DAY BOOKS, LEDGERS MEMO BOOKS

OFFICE AND POCKET DIARIES FOR 1910

Canadian Almanacs, 1910 Whittaker's Almanacs, 1910

JOHN L. COLES