Boundary Creek Times.

VOL. 14 GREENWOOD, B. C., FRIDAY, JUNE 10, 1910. No. 40

Just Arrived

A Large Consignment of

TRUNKS

AND

SUIT CASES

AT

Russell-Law-Caulfield Co., Ltd.

GROCERIES, CROCKERY, HARDWARE,

GENTS' FURNISHINGS.

Greenwood's Big Furniture Store

CHILDREN'S

GO-CARTS

In the newest and best styles.

Everything in the Furniture Line.

T. M. Gulley & Co.

HOUSE FURNISHERS - - Phone 27

Get the Gopher

Gopher Death will rid your farm or garden of gophers and ground squirrels. It is put up in boxes each holding 1,400 tablets, and each tablet means a dead gopher. The tablets are sweetened and flavored and the gophers hunt for them.

$1.25 Per Can. By Mail, $1.45

THOMAS DRUG & MUSIC CO,

THE STORE OF QUALITY.

P. BURNS & CO.

Wholesale and Retail Dealers in

Fresh Meats

Poultry and Game

Copper Street, Greenwood, B. C.

THE COMING CITY COUNCIL

The proposal to establish a board of control for the administration of the city's affairs is one which will meet with the approval of the great majority of the rate payers. The inadequateness and shortcomings of the aldermanic committee system are admitted by most men, and by none more frankly than the aldermen themselves. Many Canadian and American cities have discarded our present system for that of the commission, and in every case it has proven satisfactory. In not one instance has there been a reversion to the old method.

The commission does not wholly displace the functions of the city council. The difference between the council and the proposed board of control has been neatly described as the one being legislative and the other administrative in its functions.

The council acts as a board of directors, while the commissioners are the executive heads which do the work as joint general managers of the civic business.

Under this plan experienced and able men may be secured to devote their entire time to the city's business. Various plans have been resorted to in order to prevent these commissions from taking to themselves autocratic powers. One way is to make them elective by the people at large, a member retiring at the end of a given term of years. Thus there are always experienced men in touch with the work to carry it on. Another way is for the council to appoint the members, some from their own board, and others from outsiders. We are not sure this is a good plan. It is apt to lead to logrolling in the council.

With the establishment of the board of control a better class of men will be attracted to the council, for then the time-consuming routine of committees will be abolished and membership in the council will become what it should be, a post of honor. Under our present system it is a position of unpaid drudgery with more fault-finding than praise attached to it.

The criticism of the council, it will be noticed, almost invariably arises from the alleged defects of civic administration. With a board of control the council is relieved of its administrative functions and consequently of the criticism which follows faulty execution. It is rare that the city council is criticised for its legislative acts and it will be to this branch of government its energies will be restricted with a board of control, consequently the position will soon become one of distinction and dignity.

INFECTIOUS

Dr. Dickson, of Phoenix, comes out with a very strong warning to those residents, of Phoenix, who may have diptheria or measles in their families and have failed to report the same to the health officer, which in all cases it is their imperative duty to do so. A disregard of this notice renders all liable to an action. He reports diptheria and measles prevalent at Phoenix, and strong measures are being taken to eradicate these epidemics.

Canon Medley, son of the former Metropolitan of Canada, died in London on the 31st of May.

GREENWOOD CITY COUNCIL

The City Council met on Monday evening, the mayor and all the aldermen being present.

Moved by Alderman Sutherland, seconded by Alderman Dixon, that the minutes of the previous meeting be adopted as read. Passed.

The finance committee reported the following accounts correct:

Greenwood City Water Works Co., $123.85; Thomas Drug Co., $1.50; Hunter-Kendrick Co., $10; J. L. White, $2.50; Kinney & McDonald, $14.73; Sing Lung, $2.35.

Moved by Alderman Craig, seconded by Alderman Buckless, that the matter of improving the intake at Providence creek be left with the committee. Carried.

Moved by Alderman Sutherland, seconded by Alderman Dixon, that the report of the finance committee be accepted and the accounts be paid. Carried.

Moved by Alderman Craig, seconded by Alderman McKee, that the pound be kept on Lot 12, Block 12, and that T. Jenkins and W. G. Pond be pound keepers. Carried.

Bylaw No. 2 of 1910 was completed, which makes the cost of a hotel license $400 for six months, and for a wholesale license $150 for six months.

Alderman Craig gave notice that at the next regular meeting he would ask leave to introduce an Estimate bylaw and also a notice to introduco a Rate bylaw, both for 1910.

Moved by Alderman Sater, seconded by Alderman Craig, that the mayor be instructed to look into the matter of sending Jas. J. Ennis to the Old Men's Home at Kamloops. Carried.

On motion the council adjourned.

TELEGRAPH CHANGES

A change of C. P. Telegraph agents has occurred at Greenwood. R. A. McCracker. of Copper Cliff, Ontario, will take this office succeeding Miss McArthur, who is booked for the Vernon office. It is certainly due this young lady, an expression of the general esteem felt for her, that that during her term of office, her invariable courtesy, happy nature, and most expeditious handling of our business in telegraph matters was the rule. We trust, the change may insure for her a new lot of friends, but we doubt if any more appreciation of her, can be dug up anywhere than what she controls in Greenwood.

PHOENIX NOTES

Dr. R. A. Scott, will arrive in Phoenix shortly and become associated with Dr. Dickson in his professional duties.

Phoenix is planning to celebrate Dominion Day, under the auspices of Fraternal order of Eagles. Greenwood intends to do the same, with this difference, "we spoke first," and will rope in Grand Forks and all other little hamlets, between here and Nelson, we have so long been doing the agreeable to outsiders, that now we think, we will show the trump card and have this our day. It is coming to us. We have lots of troubles and we want a change off. Have our friends come in with a glad hand and "your all right old Greenwood," you have given us a treat.

A wagon road is being built between New Denver and Roseberry.

UNION OF THE CHURCHES

The following shows the trend of feeling in regard to the union of the churches as expressed by Principal Patrick, of Toronto:

When asked as to the attitude and sentiment of the people throughout the country on the question of union of the churches, Dr. Patrick declared with very deliberate emphasis that the union sentiment has made far more rapid progress since 1902, when the matter was broached at the Methodist General Conference in Winnipeg, than even the most sanguine advocate of union could have anticipated.

"The atmosphere in Canada today," he said, "is a union atmosphere. All the Protestant churches are under the influence of the spirit of union. Not only the three churches immediately concerned, but the Baptist church, and, if possible, even more the Anglican church, are deeply and sympathetically interested, and their sincere good wishes are a sign of the spirit of Christian unity in Canada.

"Then look at the attitude of the Press. Hardly a newspaper of importance anywhere but has, in one way or another, expressed itself as friendly to the movement. I regard the Press as representing in a very significant way the great body of public opinion throughout Canada, and my estimate of it is that it is far more favorable than even the friends of union have supposed."

TEN YEARS AGO

(From Boundary Creek Times of June 10, 1900)

Archdeacon Pentreath paid Greenwood a visit.

Thirteen cars of ore left today for trail smelter, from the Boundary mines.

Joe Martin was hopelessly beaten and Smith Curtis wins in the election on Saturday last.

Lieutenant Blauchard a popular officer from Victoria, is reported wounded in the Boer war.

J. R. Miller, owner of the Miller block, and his sister Miss C. A. Miller are at the Imperial.

A C. P. R. party of railway and smelter officials, visited Greenwood on a tour of inspection.

Premier Laurier gave notice of a bill to restrict the Chinese immigration, the tax to be raised to $100 per head.

SHOTGUN CLUB

The following is the score of the initial Meet of the Greenwood Shotgun club last Sunday:

	Shot at	Broke
R. J. Sanders	25	20
A. Logan	25	17
W. H. Logan	25	16
A. E. Braithewaite	25	15
A. J. Logan	25	14
J. L. White	25	14
K, C. B. Frith	25	14
W. Hazard	25	13

BOY SCOUTS

The Boy Scout organization gives the boys a maximum of exercise, experience, discipline and instruction, with a minimum of the spirit of military aggression, and for the boys it isn't a philosophy, but an unadulterated delight.

DEPORTED

E. V. Kinney, who is suspected of having set on fire, Burdens hotel, at Molson, has been deported to the States, and will stand his trial at Molson.

REPORT ON AGRICULTURE

The report of Wm. G. Scott, deputy minister of agriculture, contains much valuable information for the fruit grower and shipper as regards the probable amount of fruit that will be marketable this fall and the range of prices for the same. In speaking of the American production, particularly of the Wenatchee valley, he says it is enormous, and consequently that fruit must be very much lower in price. In the Wenatchee valley at the present time there is reported ready for the market 500 car loads. The McPherson Fruit company there have been offered 100 cars of mixed fruit on consignment by fruit organizations in that valley, indicating the abundant crop. It is interesting to read some of the fruit quotations. Peaches, 45c. per case; prunes, 40c.; apples, No. 1, 80c, No. 2, 65c.; cherries, 50c.

The report of the deputy minister in regard to British Columbia will follow later.

C. P. R. Land Agent McLaine has these reports on Fruit in his office and anyone interested can refer to them at any time.

ST. COLUMBA

The parents of the scholars of the Presbyterian Sunday school, are requested to please note the alteration of time for Sunday school services, which during the warm weather will take place at 10 a. m. sharp, instead of the afternoon as formerly.

MASONIC

At the regular meeting of Greenwood Lodge, A. F. & A. M., last week, Secretary J. S. Birnie was given a "tangible expression," of the good will and esteem felt for him by all the members, for his invaluable services to the lodge.

AUTO DRIVE IN ROCKIES

The British Columbia government is quietly carrying on a public work which gives promise of being a magnet to attract tourist traffic to the province. Under the minister of public works an automobile road is being constructed through the mountains, and the best scenic portions of the province, which will, when completed, reach Vancouver. It is being made sixty feet in width and of solid macadam, winding around mountain sides so as to make easy grades. The government has hopes of the co-operation of the states immediately to the south, and in a year or two automobile trips through British Columbia should be popular. With stopping places at convenient distances in the mountains and the gorgous scenery unrivalled in the world, the province certainly offers attractions to the tourist of an exceptional character. All that keeps the tourist out at present is the lack of access to the beauty spots.

MIDWAY DIFFICULTIES

The following telegram is self explanatory:

VICTORIA, B. C., June 1.

To J. R. Jackson, Greenwood:

R. G. Green has been selected as the government representative in connection with the Midway & Vernon arbitration. The matter will be hastened as quickly as possible. Signed.

RICHARD MCBRIDE.

TRAINS AND MAILS

The C. P. R, passenger trains now leave Greenwood for points east at 12 noon, and for Midway at 3 p. m. Mails close for the east at 11:30, for the west at 2:15 and for the Great Northern at 6:30 p. m.

THE CANADIAN BANK OF COMMERCE

HEAD OFFICE, TORONTO ESTABLISHED 1867

B. E. WALKER, President
ALEXANDER LAIRD, General Manager

Paid-up Capital, $10,000,000
Reserve Fund, - 6,000,000

Branches throughout Canada, and in the United States and England

SAVINGS BANK DEPARTMENT

Deposits of $1 and upwards are received and interest allowed at current rates. Accounts may be opened in the names of two or more persons and withdrawals made by any one of them or by the survivor. 124

J. T. BEATTIE, Manager - Greenwood Branch

AN ELECTRIC IRON

IS A

Great Comfort in Hot Weather

NO FIRE NO HARD WORK

HEATS IN 3 MINUTES

Saves Time, Trouble and Expense

The Hunter-Kendrick Co.,

LIMITED

Sole Agents for Hot-Point Irons,

HARDWARE MERCHANTS

PHONE 9

..Bank of Montreal..

ESTABLISHED 1817.

Capital, all paid up, $14,400,000. Rest.....$12,000,000.

UNDIVIDED PROFITS $217,628.56

Hon. President: LORD STRATHCONA AND MOUNT ROYAL, G. C. M. G.
President: SIR GEORGE A. DRUMMOND, K. C. M. G.
Vice-President and General Manager: SIR E. S. CLOUSTON, BART

Branches in London, Eng. { All The Principal Cities in Canada. } New York, Chicago.

Buy and sell Sterling Exchange and Cable Transfers; Grant Commercial an Travellers' Credits, available in any part of the world.

SAVINGS BANK DEPARTMENT

Interest allowed at current rates.

Greenwood Branch, W. F. PROCTOR, Manager.

1836 THE BANK OF 1910

British North America

74 Years In Business. Capital and Reserve Over $7,000,000.

A Reserve Fund is as necessary for a family as for a company. The best Reserve Fund for a family is a snug sum of money in a strong Bank.

Begin your Savings Account now in the Bank of British North America.

Deposits of $1.00 and upwards received and Interest compounded at highest current rates.

Greenwood Branch—R. A. CHESTER, Manager.

PROFESSIONAL CARDS.

I. H. HALLETT
BARRISTER, SOLICITOR, NOTARY PUBLIC.
Cable Address: "HALLETT."
Codes { Bedford McNeill's, Moreing & Neal's, Leiber's.
GREENWOOD, B. C.

JOHN D. SPENCE,
BARRISTER AND SOLICITOR,
Rendel Block,
GREENWOOD, B. C.

C. AE. SHAW,
DOMINION AND PROVINCIAL LAND SURVEYOR,
GREENWOOD, B. C.
P. O. Box 57. Phone 32.

WILLIAM FLEMING,
TRANSFER DRAYING
Furniture Moving a Specialty.
Leave orders at Matthews' Cigar Store.

H. W. FARMER & CO.,
REAL ESTATE AGENTS,
ROCK CREEK, B. C.

BOUNDARY VALLEY LODGE No. 38, I. O. O. F.
Meets every Tuesday Evening at 8:00 in the I. O. O. F. Hall. A cordial invitation is extended to all sojourning brethern.
FRED B. HOLMES, N. G. F. E. BROWN, V. G.
ALBERT LOGAN, Rec. Sec.

The Boundary Creek Times

Issued Every Friday

SUBSCRIPTIONS IN ADVANCE.

PER YEAR	2 00
SIX MONTHS	1 25
TO FOREIGN COUNTRIES	2 50

FRIDAY, JUNE 10, 1910.

C. P. R. INDUCEMENTS

There is nothing in it for us to boost the C. P. R., but an organization like the one already established that is proving such a godsend to the incoming settler freely merits a genuine expression of the highest appreciation, and we clip the following from the Toronto Globe:

"Here they are, 160 families from old England, who have journeyed 5,000 miles by steamer and sleeping car to their new homes on the ready-made farms of the Canadian Pacific Railway in the great irrigated districts of Southern Alberta. Beholding them, a Yankee recalls the coming of certain other sons and daughters of old England in the Mayflower, in 1620, at the mercy of the winds and waves, unwelcomed, to homes in a forbidding wilderness. From the drama at Plymouth to that of Strathmore, from the Mayflower to the Empress of Britain—the immigrations of men have seen no contrast so striking since the world began.

"Providence, Incorporated," as a Danish emigrant has nicknamed this particular railway company, provided for only a certain number of these farms, and they were snapped up immediately. Letters of inquiry came from all parts of the world where Britishers were settled, as well as from Canadians and Americans—the latter by the score. However, Sir Thomas Shaughnessy ruled that such were not eligible, as the project was primarily intended to stimulate imperialism and to attract a superior class of immigrants from Great Britain.

"The applicant for one of the ready-made farms must be a married man and have a family; he must have had farming experience; he must possess sufficient funds to transport himself and family to Alberta.

"But he isn't turned out on raw land in a strange country among new conditions and left to shift for himself. Because he isn't treated in this manner it is proving easy for the Canadian Pacific to procure more applicants of the right sort than it has ready-made farms to offer.

"The one provision which is insisted upon is that the settler shall have $2,000. This restriction is made so that only the best farmers will come. The company does not want any except the best, and it is having difficulty in meeting the demands, even with such a restriction.

"These Britons are being supplied by the Canadian Pacific Railway with farms of from 80 to 100 acres, fenced, with 50 acres in crop, with a dwelling house and stables, with a well, and with all the tools required for operating the farm and with a perpetual water right. The company does all this—not for nothing—because it wants to get into western Canada some of the best of the yeomanry of Great Britain.

"Two years ago the ready-made farm idea occurred to the mind of Sir Thomas Shaughnessy. The experiment is a fixed policy now. The president of the road decided to locate the farms in the 3,000,000-acre irrigation block in the Bow River valley, which a few years ago was wild land almost entirely given over to unfenced cattle ranges."

ROOSEVELT

It is very pleasant to note the manner in which the American press have taken to task and severely criticized the late utterances of Mr. Roosevelt at the Gild Hall, London, speech. The following from the pen of William R. Hearst, is, we trust, the general expression of regret, and voices in a fair and manly way America's sentiments in regard to the regrettable event:

"I believe it is the ardent wish of every true American abroad that Mr. Roosevelt cease to claim to represent American ideas in these foreign countries, and go home to devote his time and attention to whatever private business he may have.

"Self-respecting Americans are tired of seeing this self-advertising individual parading about, claiming to represent a democratic nation, while seeking to ingratiate himself in undemocratic ways with the representatives of monarchies and empires.

"Americans who love their country and believe in republican institutions are shocked and outraged to hear this supposed representative of republicanism preaching the domination and oppression of subject states, and advocating an imperialism more severe than even the representatives of an empire would dare publicly to avow."

EDITORIAL COMMENT

Regina thinks it is time to change the tactics of the city council and adopt a board of control to consist of the mayor and two other numbers. This is a good move and appeals to all sections of our country. It must certainly be an improvement upon present workings.

OUTLINES OF CURRENT EVENTS

Jim Corbett is laying back to challenge Johnson if he defeats Jeffries.

Teddy is getting tiresome across the water. He better hike for the land of the free and the brave.

Outside of Spokane, the incorporated sections have voted to go "dry," by a overwhelming majority.

Amount realized from sale by auction of Stewart city properties was $270,000, held at Victoria on May 31.

Three hundred bricklayers are out on strike at Toronto. Lathers also are out, making a total of 1,325 unimployed.

A. Leith a very wealthy lumberman, of Cranbrook, dropped dead immediately upon returning from a motor ride on May 30.

Divers have succeeded in placing a second chain around the submerged French submarine Pluvoiso, and a successful raise is anticipated.

Gertrude Hoffman, Salome dancer, sailed from New York for Europe lately, carrying a engagement contract amounting to $130,000, with her.

The actress Ethel Barrymore and other stage celebrities have negotiated for a private box at the Jeffries-Johnson fight. Their wish has been granted.

From Constantnople comes the intelligence, that 50,000 Volunteers in the district of Koela, have undertaken to bear arms in the event of war with Greece.

Vancouver council passed a by-law providing for a board of control of city affairs, this will be shortly submitted to the rate payers for dissent or approval.

Teddy Junior's wedding takes place at an earily date in New York. This will probably necessitate Teddy Senior and family Treking accross the pond and also attending the firing of the first gun of another gay and festive round of jollification among his American admirers.

Dr. Cook, of North Pole notoriety is missing. He is supposed to be somewhere in Scotland, which has been saked with a fine tooth comb to locate him, but without success.

A new issue of Dominion bills, £800,000, 6 per cent., is offered the Canadian Bank of Commerce and Lloyds. The bankers on the Canadian board are Messrs. Rae, Hodges and Munday, of British Columbia.

Fighter Johnson and his manager are at Loggerheads. "Little" says that if Johnson don't pay more attention to training and less to hikeing about the country in his auto, he is going to quit having anything to do with him.

A thousand dollars in gold, a parting gift made to Pastor Hill, of Mount Pleasant Methodist church congregation, was a farewell token from that organization. "It was not too hard to take," Just like money from home.

The London Times warns Roosevelt that he need not be surprised, should unpleasant manifestations occur, due to sensitiveness, resulting from his late critisions of Britains policy. The London Leader dubs him the greatest of modern sentimentalists.

ENOUGH SAID

Irascible Old Gent (to school girl who has collided with him) —"When you run into people like that you should say: 'I beg your pardon.'"

Girl—"There worn't no need, I heard what you said."—Sydney Bulletin.

Great progress is reported in work on mining properties at Portland Canal.

Chamberlain's Stomach and Liver Tablets will brace up the nerves, banish sick headache, prevent despondency and invigorate the whole system. Sold by all druggists and dealers.

Rev. A. Hall, of Durban, South Africa, delivered the address at the local celebration at Vancouver of the South African union.

To CURE Any Headache

in shortest possible time, and in such a way as to help and not injure the health use "Mathieu's Nervine Powders." They are Safe, Simple, Sure. Sold by all dealers 25c. per box—box contains 18 powders. 1-5-0

Toronto bakers have come down in the price of bread.

Thirty thousand dollars has been offered as a prize for a flight by aeroplane from New York to St. Louis.

A Money-Back Hair Grower and Dandruff Cure

Read what Mrs. H. Lawrence, 158 W. 17th Street, Holland, Mich., writes about the marvelous results obtained from the use Parisian Sage, the delightful hair tonic, which is now on sale all over Canada.

"For several months my hair had been falling out, and dandruff also appeared. I used some so called hair tonics and renewers, but never received any relief from the scalp disease until I procured Parisian Sage, and used it for about two weeks. Parisian Sage made the hair stop falling out, and caused it to grow in quite heavily, stopped the dandruff, and made the scalp cool, clean, and comfortable. It also leaves the hair silky, and does not make it stiff or sticky. I endorse the use of Parisian Sage. It is all right."—October 30, 1908.

J. L. White is the agent for Parisian Sage in Greenwood and he thinks so well of it that he guarantees it to cure dandruff, stop falling or splitting hair or itching of scalp, in two weeks, or money back. It will make any woman's oair soft and luxuriant in a few days. Price 50 cents a large bottle at J. S. White's, or direct, all charges prepaid, from the Canadian makers, the Giroux Mfg. Co., Fort Erie, Ont.

J. L. WHITE, Druggist.

TOO DRASTIC

Sir Wilfrid Laurier has received a formal protest from the British colonial office anent immigration regulations. Particular objection is taken to the clause pertaining to the possession of cash upon landing in Canada. It is a rare occurrance for the British government to take such action respecting regulations of colonial administrations, and the tenor of the protest must commend itself for a sober second thought on the part of Canada.

Chamberlain's Cough Remedy is sold on a guarantee that if you are not satisfied after using two-thirds of a bottle according to directions, your money will be refunded. It is up to you to try. Sold by all druggists and dealers.

The merchant who can't think of anything to advertise is a dead one, and doesn't know it is funeral time.

An impossible thing to find, a plaster equalled to "The D. & L." Menthol and it is being imitated. Get the genuine. For side aches, backaches, stitches, nothing equals it. Made by Davis & Lawrence Co,

Wonder if it is because men get into heaven by such a close shave that none of the pictures show angels with whiskers.

Proper attention to the hair and scalp is the best preventive of baldness. An occasional application of Bearine Hair Pomade keeps the scalp in healthy condition. It nourishes the hair folicles and supplements the natural oil of the head. Bearine not only prevents falling hair but stimulates new growth. 50 cts a jar at your druggists.

DAVIS' MENTHOL SALVE

A simple effective remedy for many little ills as well as some that are not considered *little:* A compound with a Vaseline base, in conjunction with Japanese Menthol and other drugs making an efficacious remedy for **Sore Throat, Burns, Bruises, Strains, Sprains,** as well as for Insect Bites, Cuts, etc. Just the thing for campers, hunters, as well as for those that stay at home.

25c. a box.

DAVIS & LAWRENCE, Montreal.

WATER NOTICE.

NOTICE is hereby given that an application will be made under Part V. of the "Water Act, 1909," to obtain a license in the Similkameen Water Division of Yale District.

a.—The name, address and occupation of the applicant. Wallace McKendry, of Anaconda, in Yale District, rancher and smelterman.

b.—The name of the lake, stream or source, is a small creek called Porter creek, running westerly through a part of the applicant's lands, and sinking thereon.

c. The point of diversion. About 75 yards easterly from the applicant's house on the north half of the southeast quarter of Section 29.

d.—The quantity of water applied for, in cubic feet per second. Three.

e.—The character of the proposed works. A dam with ditches and pipes leading therefrom.

f.—The premises on which the water is to be used (d scribe same). Those portions of Lot 1015 and the north half of the southeast quarter of Section 29, in Township 70, lying east of Boundary creek, and the southeast portion of the northeast quarter of section 29 aforesaid, held by the applicant under an agreement for purchase from Robert Wood.

g.—The purposes for which the water is to be used. Irrigation.

h.—If for irrigation describe the land intended to be irrigated, giving acreage. The lands mentioned in paragraph (f) hereof, containing 60 acres, more or less.

i.—Area of Crown land intended to be occupied by the proposed works. Not any.

j.—This notice was posted on the 18th day of May, 1910, and application will be made to the Commissioner on the 28th day of June, 1910.

k.—Give the names and addresses of any riparian proprietors or licensees who or whose lands are likely to be affected by the proposed works, either above or below the outlet. Not any.

WALLACE McKENDRY.
Greenwood, B. C.
I. H. Hallett, solicitor for applicant.

MINERAL ACT.

Certificate of Improvements.

NOTICE.

"Eholt," "Tanglefoot" and "Sovereign Fractional" Mineral Claims, situate in Greenwood Mining Division of Yale District. Where located: In Skylark Camp.

TAKE NOTICE that I, C. Æ. Shaw, agent for Fred Moser, Free Miners' Certificate No. B26433, and John Zurfluh, Free Miners Certificate No. B26485, intend, sixty days from date hereof, to apply to the Mining Recorder for Certificates of Improvements, for the purpose of obtaining Crown Grants of the above claims.

And further take notice that action, under Section 37, must be commenced before the issuance of such Certificate of Improvements.

Dated this 7th day of March, A. D. 1910.

C. Æ. SHAW, B. L. S. S.

OVER 65 YEARS' EXPERIENCE

PATENTS

TRADE MARKS DESIGNS COPYRIGHTS &C.

Anyone sending a sketch and description may quickly ascertain our opinion free whether an invention is probably patentable. Communications strictly confidential. HANDBOOK on Patents sent free. Oldest agency for securing patents.

Patents taken through Munn & Co. receive *special notice*, without charge, in the

Scientific American.

A handsomely illustrated weekly. Largest circulation of any scientific journal. Terms for Canada, $3.75 a year, postage prepaid. Sold by all newsdealers.

MUNN & Co. 361 Broadway, New York

Branch Office, 625 F St., Washington, D. C.

The Fountain Head of Life Is The Stomach

A man who has a weak and impaired stomach and who does not properly digest his food will soon find that his blood has become weak and impoverished, and that his whole body is improperly and insufficiently nourished.

Dr. PIERCE'S GOLDEN MEDICAL DISCOVERY makes the stomach strong, promotes the flow of digestive juices, restores the lost appetite, makes assimilation perfect, invigorates the liver and purifies and enriches the blood. It is the great blood-maker, flesh-builder and restorative nerve tonic. It makes men strong in body, active in mind and cool in judgement.

This "Discovery" is a pure, glyceric extract of American medical roots, absolutely free from alcohol and all injurious, habit-forming drugs. All its ingredients are printed on its wrappers. It has no relationship with secret nostrums. Its every ingredient is endorsed by the leaders in all the schools of medicine. Don't accept a secret nostrum as a substitute for this time-proven remedy OF KNOWN COMPOSITION. ASK YOUR NEIGHBORS. They must know of many cures made by it during past 40 years, right in your own neighborhood. World's Dispensary Medical Association, Dr. R. V. Pierce, Pres., Buffalo, N. Y.

THE GREENWOOD CITY WATERWORKS CO.

Electric current supplied for Power, Lighting, Heating and Ventilating. Power furnished for Hoisting and air-compressing plants, with absolute guarantee of continuous power service

Get Our Rates. We Can Save You Money

Pacific Hotel

GRIEG & MORRISON, Prop.

The Pacific is the Headquarters for Commercial and Mining Men

Is steam-heated, electric lighted; the rooms are large and cosy.

The Best Cuisine between Winnipeg and the Coast.

Kenneth McKenzie

CONTRACTOR AND BUILDER

Dealer in all kinds of

Rough and Dressed Lumber, Mouldings, Windows, Doors, Shingles, Bricks, Cement, Etc.

ESTIMATES FURNISHED

GREENWOOD, - B. C.

GREENWOOD and MIDWAY STAGE

Leaves Greenwood at 7 a.m. to connect with Spokane train; and at 2 p.m. with Keremeos train.

J. McDonell.

Mother Lode Stage CO., LT'D.

Leaves Mother Lode
9.30 a. m.
6:30 p. m.

Leaves Greenwood
2:00 p. m.
8:30 p. m.

Saturday last stage leaves Mother Lode 6 p. m. Returning, leaves Greenwood 10 p. m.

Greenwood Office
NORDEN HOTEL

MINING CLAIM FOR SALE

In Wellington Camp. The property known as The Golden Crown, with plant and equipement now found thereon.

For terms and particulars apply to G. R. COLDWELL, Brandon, Manitoba.

Synopsis of Canadian North-West

HOMESTEAD REGULATIONS.

ANY available Dominion Lands within the Railway Belt in British Columbia, may be homesteaded by any person who is the sole head of a family, or any male over 18 years of age, to the extent of one-quarter section of 160 acres, more or less.

Entry must be made personally at the loca land office for the disrict in which the land is situate. Entry by proxy may, however, be made on certain conditions by the father, mother, son, daughter, brother or sister, of an intending homesteader.

The homesteader is required to preform the conditions connected there with under one of the following plans;

1) At least six months' residence upon and cultivation of the land in each year for three years.

(2) If the father (or mother, if the father is deceased), of the homesteader resides upon a farm in the vicinity of the land entered for, the requirements as to residence may be satisfied by such person residing with the father or mother.

(3) If the settler has his permanent residence pon farming land owned by him in the vicinity of his homestead, the requirements as to residence may be satisfied by residence upon the said land.

Six months' notice in writing should be given to the Commissioner of Dominion Lands at Ottawa of intention to apply for patent.

Coal.—Coal mining rights may be leased for a period of twenty-one years at an annual rental of $1. per acre. Not more than 2,560 acres shall be leased to one individual or company. A royality at the rate of five cents per ton shall be collected on the merchantable coal mined.

W. W. CORY,
Deputy of the Minister of the Interior

N. B.—Unauthorized publication of this advertisement will not be paid for.

Copper

New Edition of the

COPPER HANDBOOK

Vol. VIII., issued May, 1909, contains 1,500 pages, with nearly 50 per cent. more matter than the preceding edition. The chapters with mine descriptions and on statistics have been carefully revised and the bulk of the matter therein is

ENTIRELY NEW

There are 25 chapters.

Covering Copper History, Geology, Geography, Chemistry, Mineralogy, Mining, Milling, Leaching, Smelting, Refining, Brands, Grades, Impurities, Alloys, Uses, Substitutes, Terminology Deposits by Districts, States, Countries and Continents, Mines in Detail, Statistics of Production, Consumption, Imports, Exports, Finances, Dividends, etc.

The Copper Handbook is concededly the

World's Standard Reference Book on Copper.

The Copper Handbook contains, in this new and greatly enlarged edition, about 50 per cent. more matter than the Bible—though not necessarily a better book because of its great bulk. It is filled with FACTS of vital importance to.

THE INVESTOR
THE SPECULATOR
THE METALLURGIST
THE CONSUMER
THE MINER

Price is $5 in Buckram with gilt top, or $7.50 in genuine full library morocco.

TERMS are most liberal. Send no money, but order the book sent to you, all carriage charges prepaid, on one week's approval, to be returned if unsatisfactory, or paid for if it suits. Can you afford not to see the book and judge for yourself of its value to you?

WRITE NOW to the editor and publisher,

HORACE J. STEVENS

36, SHELDON BUILDING, HOUGHTON, MICH., U.S.A.

SUBSCRIBE FOR THE TIMES

MINES AND MINING

Ore shipments from the Rossland-Trail district for the year to May 1 were about 75,000 tons, Centre Star leading with about 60,000 tons. Denial is made by A. J. McMillan of the probable closing of the Le Roi mine.

Sale of control of the Lethbridge Collieries company is confirmed, the purchaser being J. N. Greenshields, of Montreal, who probably represents the Grand Trunk Pacific railway. Nearly half a million dollars will be spent in development.

Stock fluctuations have had no effect on the production nor upon the policy of the Granby company, the production being around 25,000 tons per week, and Superintendent O. B. Smith continuing the general policy as to development as formerly. The total production for the year to the end of April was 426,000 tons of ore.

At Republic, Wash., the mining industry was never better, never so promising, and never so satisfactory to the parties and people who have invested their capital in this industry as it is today in Ferry county, Wash. The ore at the Lone Pine-Surprise and Pearl are still producing at fabulous values. The Ben Hur, in close proximity to the Pearl group, is yielding a large amount of high grade ore. The pressing need of this camp is a smelter, which will of necessity become an established fact in the near future.

The Nicola Valley coal mine, of which S. J. Carleton is the manager, is shipping 500 tons of coal daily, and when the Vancouver railroad is finished, together with the Kettle Valley railroad, which runs through the property, upon which construction will begin in June, the mine will ship 1,500 tons daily. This will give the company access to the Boundary. Thirty men are employed on the Ikeda and more will be put on as development demands. The property is equipped with an Ingersoll-Rand 6-drill capacity air compressor.

The important copper producing circles are enjoying a better feeling over the outlook for the red metal. It is the claim of many that consumption is not only now in keeping with the production, but that it is steadily increasing. In this connection is the interesting assertion that a rapid exhaustion is taking place in the so-called "invisible supply" in Europe, these private stocks having been largely drawn on during the past two months. It would be a matter of surprise to many to know that the world's surplus on May 1 was less than it was December 1, 1909. The real feature of promise in the metal situation during the past year and a half has been the growth of domestic consumption.

If you are not satisfied after using according to directions two-thirds of a bottle of Chamberlain's Stomach and Liver Tablets, you can have your money back. The tablets cleanse and invigorate the stomach, improve the digestion, regulate the bowels. Give them a trial and get well. Sold by all druggists and dealers.

RECORD IMMIGRATION

The month of April shows a record for incoming settlers to the Dominion, as there were 50,000 from Europe and 20,000 from the United States.

We recommend Ferrovim, the invigorating tonic, to elderly people whose strength is beginning to wane, and who suffer frequently from attacks of sudden exhaustion, chilliness, weak heart action, etc. Ferrovim contains fresh lean beef, Citrate of Iron, and pure old Spanish Sherry Wine. $1.00 per bottle.

QUICK TIME

A letter mailed at Glasgow, Scotland, on the 21st of May, was received at Saskatoon, Alberta, in just nine days and 15 hours from office to office.

Bearine feeds the dry and unhealthy scalp, softens and gives vim to the hair. 50c. a jar.

BUY STOCK

IN THE

ARGO MINING AND TUNNEL COMPANY,

LIMITED.

25 Cents a Share

Capital Stock $125,000, Divided into 500,000 Shares at 25c Each.

A NON-PERSONAL LIABILITY

Now running a tunnel (in 300 feet) under valuable claims adjoining Greenwood Townsite on Skylark Mountain.

A. LOFSTAD, President. A. S. BLACK, Secretary.

FAMOUS PEOPLE

BY FANNIE M. LOTHROP

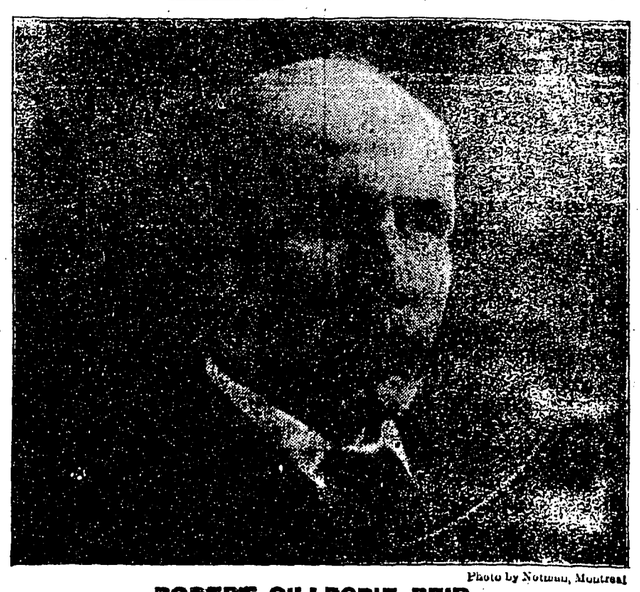

Photo by Notman, Montreal

ROBERT GILLESPIE REID

The Uncrowned Czar of Newfoundland.

The largest landowner in the world, a short time ago, was Robert G. Reid, the Czar of Newfoundland, who owned one-sixth of the island which is nearly as large as England, and held the welfare of the colony with its two hundred thousand people, in the hollow of his hand. A most remarkable and romantic story is the history of this man of Monte Cristo dreams. Unparalleled concessions and monopolies came to him from a people who practically mortgaged their island for his ready money and help in hours of need, and in recognition of his saving the country in its emergency they made him an uncrowned autocrat.

Born in Coupar, Angus, Scotland, sixty-three years ago, he went as a young man to Australia in the gold-fever days, and while there built some public works and acquired the foundation of his knowledge of constructing and contracting which led to his great fortune. In 1871 he came to America and made his first hit in engineering work with his splendid bridge over the Niagara river. Then he bridged the Rio Grande, and won a national reputation for a long string of other engineering triumphs. Bold, audacious and resourceful, he performed impossible work with a certainty and ease that were appalling. He went into railroad work and whatever his hand touched blossomed into success. One of the most difficult sections of the Canadian Pacific Railway was entrusted to him, and the obstacles that Nature had put in his way were brushed aside as if they were cobwebs.

In 1890 came the dawn of his greatest success. Newfoundland was nearly bankrupt. This colony with ambition was struggling with political corruption complicated with chaotic chicanery and mismanagement. The government was crying for a railroad—steel tracks through the wilderness. They made a proposition to Reid to build 200 miles; this he did and did it well. Three years later they called on him again for more building; they had little money but they had land privileges, concessions, franchises, rights and monopolies—these were placed on a silver platter which they implored Reid to accept. In later emergencies he repeatedly came to their rescue till the books of his wealth showed to his credit 7,000 square miles of the most arable sections, forest areas, mineral belts, lakes and rivers, the railways of the colony, its telegraph system, 8,000 miles of coast docks, and other monopolies too lengthy to catalogue.

He did great things for the people and the country, but despite his enterprise, his generosity, his kindly rule and his wise administration, and that of his three sons while he was absent, the grumbling of the people swelled into rebellion, and four years ago his power was greatly lessened by the Bond régime.

Entered according to Act of the Parliament of Canada, in the year 1910, by W. C. Mack, at the Department of Agriculture

THE POSEUR

I detest the man who poses, who in every act discloses his conviction that he's bigger than the biggest star that shines; for the real big man is modest, while the fakir's built of sawdust, and you'll never see a posing gent who's strictly genuine. I have watched the modern lion with admirers round him sighin', and I longed to swat him gently with a length of garden hose, as he glared at silly lasses through his oriental glasses, while his hair was dangling round him till it nearly reached his toes. I have heard a genius stammer till it gave me katzenjammer, and he made his speech eccentric as an advertising scheme; and I've heard about another who insisted that he'd smother if he wore a hat—so, lidless he went round, as in a dream. Canst imagine John H. Milton, (he whose loud, immortal liftin' fixed his name upon the ages) posing like a circus freak? Can you see the bard of Avon try an audience to spavin by reciting his own verses and his dramas by the week? Modesty is most majestic; it's a virtue quite domestic, but it's worth our cultivation, whether great or half-way great; whether we are clerks or writers, alchemists or seers or fighters; and the man who always poses may be written down a skate.—Walt Mason.

"It cured me," or "It saved the life of my child," are the expressions you hear every day about Chamberlain's Colic, Cholera and Diarrhoea Remedy. This is true the world over where this valuable remedy has been introduced. No other medicine in use for diarrhoea or bowel complaints has received such general approval. The secret of the success of Chamberlain's Colic, Cholera and Diarrhoea Remedy is that it cures. Sold by all druggists and dealers.

The time to stop advertising is when you are ready to close up your business.

Lame shoulder is almost invariably caused by rheumatism of the muscles and yields quickly to the free application of Chamberlain's Liniment. This liniment is not only prompt and effectual, but in no way disagreeable to use. Sold by all druggists and dealers.

Good advertising and good sense are first cousins.

A business that is not worth advertising is not worth running.

WANTED A CHANGE

In a small California town a drummer brought the hotel porter up to his room with his angry storming.

"Want your room changed, mister?" politely queried the porter.

"Room changed, no!" fumed the drummer. "It's the fleas that I object to, that's all."

"Mrs. Leary," shouted the porter to the landlady down below, "the gent in No. 11 is satisfied with his room, but he wants the fleas changed."

RIGHT IN HIS LINE

"Let us not waste our time," yelled the temperance lecturer. "Let us not waste our time in dealing with small saloons and beer shops. Let us go to the fountain head. Let us go to the brewery, my friends."

"All right, boss," chimed in an old soaker from a back seat. "I'm with you."—Tit-Bits.

THE GOOD OLD RULE

"Young man," said the stern parent, "I devoted my life to business. You are devoting yours to pleasure."

"Well," replied the flippant youth, "that's the good old rule, business before pleasure."

Invest 25c. in a box of Davis' Menthol Salve and be prepared for ulcers, neuralgia, old sores, etc.

Advertising is salesmanship multiplied.

AT THE CHURCHES

METHODIST — Rev. I. B. Hibbert will conduct services in the Methodist Church every Sunday. Morning, 11 a. m.; Sunday School, 3 p. m. Evening, 7:30.

PRESBYTERIAN—St. Columba. Services will be conducted morning and evening, 11 a. m. and 7.30 p. m. Sunday School 2.30 p. m. Rev. J. A. Petrie, minister.

CATHOLIC.—Church of the Sacred Heart.—Divine service 1st, third and fourth Sunday in each month. Holy mass at 10 a. m.; vespers and benediction at 7:30 p. m.; Sunday school at 2:30 p.m. REV. J. A. BRDARD, O. M. I. pastor.

WOMEN'S WOES

Greenwood Women are Finding Relief at Last.

It does seem that women have more than a fair share of the aches and pains that afflict humanity; they must "keep up," must attend to duties in spite of constantly aching backs, or headaches, dizzy spells, bearing-down pains; they must stoop over when to stoop means torture. They must walk and bend and work with racking pains and many aches from kidney ills. Kidneys cause more suffering than any other organ of the body. Keep the kidneys well and health is easily maintained. Read of a remedy for kidneys only that helps and cures the kidneys.

Mrs. Edward Calwood, of 123 S. Harold street, Fort William, Ont., says:

"I suffered with dull, miserable pains, soreness across my back and in my sides, for months. They would catch me so badly at times that I could scarcely move around. The kidney secretions had also been of a heavy color and contained a sediment. Then, I would have dizzy spells, and altogether, felt generally run down. After using a number of remedies without finding relief, I learned of Booth's Kidney Pills and am pleased to say, found them an excellent remedy. They have relieved me of the miserable pains and soreness in my back, and have also cured me of my other kidney trouble." For sale in Greenwood by J. L. White

Sold by dealers. Price 50 cents. The R. T. Booth Co., Ltd., Fort Erie, Ont., Sole Canadian Agents.

H.YOMEI

(PRONOUNCED HIGH-O-ME)

CURES CATARRH, ASTHMA, Bronchitis, Croup, Coughs and Colds, or money back. Sold and guaranteed by

GERMANY'S BOOZE

The drink bill of Germany totals up $93,125,000 per annum. That is twice the combined cost of the army and navy, and five times as much as the total outlay for public elementary education.

In the wrestling match at Chicago on June 1st, Gotch won in two straight falls, the first fall in six and a quarter seconds after starting.

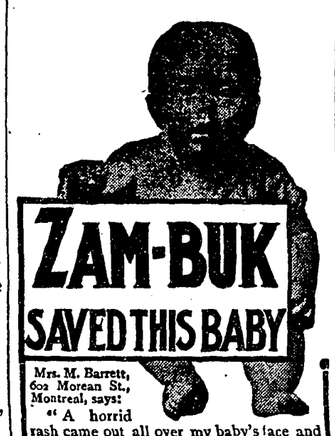

ZAM-BUK

SAVED THIS BABY

Mrs. M. Barrett, 602 Morean St., Montreal, says:

"A horrid rash came out all over my baby's face and spread until it had totally covered his scalp. It was irritating and painful, and caused the little one hours of suffering. We tried soaps and powders and salves, but he got no better. He refused his food, got quite thin and worn, and was reduced to a very serious condition. I was advised to try Zam-Buk, and did so. It was wonderful how it seemed to cool and ease the child's burning, painful skin. Zam-Buk from the very commencement seemed to go right to the spot, and the pimples and sores and the irritation grew less and less. Within a few weeks my baby's skin was healed completely. He has now not a trace of rash, or eruption, or eczema, or burning sore. Not only so, but cured of the tormenting skin trouble, he has improved in general health."

Zam-Buk is sold at all stores and medicine vendors, 50c. a box, or post free from Zam-Buk Co., Toronto, for price, 6 boxes for $2.50. A certain cure for all skin diseases, cuts, burns, etc., and for piles.

Zam-Buk

NOTICE is hereby given that thirty days after date I intend to apply to the Hon. the Chief Commissioner of Lands, for a license to prospect for coal and petroleum on the following described lands, situate in the Similkameen land division of Yale District: Commencing at a post at the southeast corner of Lot 687, being also the southwest corner of Lot 1456s, thence west 80 chains, thence south 80 chains, thence east 80 chains, thence north 80 chains to place of commencement, and containing 640 acres.

Dated this 18th day of May, 1910.
SPENCER BENERMAN.

NOTICE is hereby given that thirty days after date I intend to apply to the Hon. the Chief Commissioner of Lands, for a license to prospect for coal and petroleum on the following described lands, situate in the Similkameen district: Commencing at a post at the southwest corner of Lot 687, being also the southwest corner of Lot 1456s, thence east 80 chains, thence south 80 chains, thence west 80 chains, thence north 80 chains to the place of commencement, and containing 640 acres.

Dated this 18th day of May, 1910.
GEORGE W. RUMBERGER.
Spencer Benerman, Agent.

NOTICE is hereby given that thirty days after date I intend to apply to the Hon. the Chief Commissioner of Lands, for a license to prospect for coal and petroleum on the following described lands, situate in the Similkameen land division of Yale District: Commencing at a post at the southwest corner of Lot 687, being also the southwest corner of Lot 1456s, thence east 80 chains, thence north 80 chains, thence west 80 chains, thence south 80 chains to the place of commencement and containing 640 acres.

Dated this 18th day of May, 1910.
WILLIAM R. WILLIAMS
Spencer Benerman, Agent.

WATER NOTICE

NOTICE is hereby given that an application will be made under Part V of the "Water Act, 1909," to obtain a license in the Similkameen Water Division of Yale District.

(a.) The name, address and occupation of the applicant: The Consolidated Mining & Smelting Company of Canada, Limited, a Mining Company incorporated under the laws of Canada, and whose Head Office is in the City of Toronto in the Province of Ontario, and whose registered office in the Province of British Columbia is at the City of Trail.

Free Miner's Certificate No. B24042.

(b.) The name of the lake, stream or source is a creek known as McCarren creek, which arises in Central Camp and runs westerly and empties into Boundary creek about 1500 feet below Boundary Falls in the District of Yale.

(c.) The point of diversion: On Lot 3284, at a point about 500 feet above Craigie's saw mill on said creek.

(d.) The quantity of water applied for, in cubic feet per second, is One.

(e.) The premises on which the water is to be used is a portion of said Lot 3284 purchased from the owner of the Lot for use as a site for a Compressor plant.

(f.) The purpose for which the water is to be used is mining.

(g.) The character of the proposed works is a small dam with a pipe line leading therefrom to the Compressor station.

(h.) If the water is to be used for power or mining purposes describe the place where the place where the water is to be returned to some natural channel, and the difference in altitude between the point of diversion and point of return. The water is to be returned into McCarren creek at a point approximately 100 feet above Craigie's saw mill, and above intake of flume to said mill, and the difference in altitude between the point of diversion and point of return is about 25 feet.

(i.) Area of Crown land to be occupied by the proposed works: Not any.

(j.) Give the names and addresses of any riparian proprietors or licensee who, or whose lands, are likely to be affected by the proposed works, either above or below the outlet. D. J. McDonald, the pre-emptor of Lot 3284.

(k.) The capital of the applicant Company is $7,500,000, divided into 75,000 shares of $100 each, and 53,552 shares of said capital stock are paid up and issued.

(l.) The following are copies of such parts of the Memorandum of Association of the Applicant as authorizes the proposed application and works:

"To acquire by purchase, lease, hire, exchange, or otherwise, such timber lands or leases, timber claims, licenses to cut timber, surface rights and rights of way, water rights and privileges, mills, factories, furnaces for smelting and treating ores, and refining metals, buildings, machinery, plant, or other real or personal property as may be necessary for or conducive to the proper carring out of any of the objects of the Company."

"To construct, maintain, alter, make, work and operate on the property of the Company, or on property controlled by the Company, any trails, roads, ways, tramways for the conveyance of ores and other goods of the Company, bridges, and reservoirs, dams, flumes race and other ways, water courses, aqueducts, wells, wharves, piers, furnaces, saw mills, crushing works, smelting works, concentrating works, hydraulic works, electrical works, and appliances, warehouses, buildings, machinery, plant, stores and other works and conveniences required by, or conducive to, any of the operations of the Company, and to buy, sell, manufacture, and deal in all kinds of goods, stores, implements, provisions, chattels, and effects required by the Company, or its workmen or servants."

(m.) This notice was posted on the 18th day of May, 1910, and application will be made to the Commissioner on the 28th day of June, 1910.

THE CONSOLIDATED MINING & SMELTING COMPANY OF CANADA, LTD.
41 A. W. Davis, Supt. No. 7 Mine.
I. H. Hallett, solicitor for applicant.

Application for Liquor License.

Take notice that I, Lewis E. Salter, of Spokane Hotel, Midway, intend to apply to the Superintendent of Police at the expiration of one month from the date hereof, for the renewal of a retail liquor license for the Spokane Hotel, situated at Midway, B. C.

Dated this 14th day of May, 1910.
42 L. E. SALTER.

NOTICE is hereby given, that thirty days after date, I intend to apply to the Hon. Chief Commissioner of Lands for a license to prospect for coal and petroleum on the following described lands, situate in the Similkameen district: Commencing at a post at the southwest corner of Lot 2,337, pre-emption, thence east eighty chains, thence north eighty chains, thence west eighty chains, thence south eighty chains to place of commencement, and containing 640 acres.

Dated this 14th day of May, 1910.
D. A. MacDONALD, Locator.
H. Bunting, Agent.

NOTICE is hereby given that, thirty days after date, I intend to apply to the Chief Commissioner of Lands for a license to prospect for coal and petroleum on the following described lands, situate in the Similkameen district: Commencing at a post at the southwest corner of Lot 2,337, pre-emption, thence west eighty chains, thence north eighty chains, thence east eighty chains, thence south eighty chains to place of commencement and containing 640 acres.

Dated this 14th day of May, 1910.
E. T. WICKWIRE, Locator.
H. Bunting, Agent.

NOTICE is hereby given, that thirty days after date, I intend to apply to the Chief Commissioner of Lands for a license to prospect for coal and petroleum on the following described lands, situate in the Similkameen district: Commencing at a post at the southwest corner of Lot 2,337, pre emption, thence south forty chains, thence west one hundred dred and sixty chains, thence north forty chains, thence east one hundred and sixty chains to place of commencement, and containing 640 acres.

Dated this 14th day of May, 1910.
H. BUNTING, Locator.

NOTICE is hereby given, that thirty days after date, I intend to apply to the Chief Commissioner of Lands for a license to prospect for coal and petroleum on the following described lands, situate in the Similkameen district: Commencing at a post at the northwest corner of Lot 422, pre-emption, thence west eighty chains, thence south eighty chains, thence east eighty chains, thence north eighty chains to place of commencement, and containing 640 acres.

Dated this 9th day of May, 1910.
E. T. WICKWIRE, Locator.
H. Bunting, Agent.

NOTICE is hereby given, that thirty days after date I intend to apply to the Chief Commissioner of Lands for a license to prospect for coal and petroleum on the following described lands, situate in the Similkameen district: Commencing at a post at the south east corner of Lot 657, pre-emption, thence south eighty chains, thence west eighty chains, thence north eighty chains, thence east eighty chains to place of commencement, and containing 640 acres

Dated this 14th day of May, 1910.
H. Bunting, Locator.

MINERAL ACT

Certificate of Improvements.

NOTICE.

"Nightingale Fractional" Mineral Claim, situate in the Greenwood Mining Division of Yale District. Where located: In Skylark Camp.

TAKE NOTICE that I, Edmund T. Wickwire, Free Miner's certificate No. B26380, intend, sixty days from date hereof, to apply to the Mining Recorder for a Certificate of Improvements, for the purpose of obtaining a Crown Grant of the above claim.

And further take notice that action under section 37, must be commenced before the issuance of such Certificate of Improvements.

Dated this 25th day of April, A. D. 1910.
42 EDMUND T. WICKWIRE.

Advertise in THE TIMES

WATER NOTICE

NOTICE Is hereby given that an application will be made under part V. of the "Water Act, 1909," to obtain a license in the Similkameen Division of Yale District.

(a.) The name, address and occupation of the applicant. The Consolidated Mining & Smelting Company of Canada, Limited, a Mining Company incorporated under the laws of the Dominion of Canada, and whose Head Office is in the City of Toronto in the Province of Ontario, and whose registered office in the Province of British Columbia is at the city of Trail.

Free Miner's Certificate No. B24042.

(b.) The name of the lake, stream or source is Boundary creek, a stream running through the towns of Greenwood, Anaconda and Boundary Falls, and emptying into the Kettle river at Midway, in the District of Yale.

(c.) The point of diversion is at the overflow of the dam of the Greenwood City Water Works company, at Boundary Falls, and which dam is situate about 1200 feet above the Falls on said creek; and during such seasons of the year as all water in the creek may be used by said Water Works company (leaving none passing over said dam,, the point of diversion shall be at a point on said creek immediately below where the water used by the Greenwood City Water Works company is returned into said creek.

(d.) The quantity of water applied for, in cubic feet per second, is Four.

(e.) The premises on which the water is to be used is a Mill Site forming the southwest part of Lot 429, and lying between the Columbia and Western Railway right of way and Boundary creek.

(f.) Intakes with pipe lines leading therefrom to the Applicant's Concentrator on said Mill Site, and pumping stations and pumps.

(g.) The purposes for which the water is to be used are Mining and Milling purposes, and purposes incidental thereto.

(h.) If the water is to be used for power or mining purposes describe the place where the water is to be returned to some natural channel, and the difference in altitude between the point of diversion and point of return. The water taken at the overflow of the dam is to be returned into Boundary creek about 1200 feet below Boundary Falls, and the difference in altitude between the point of diversion and point of return is about 100 feet; the water taken from Boundary creek below the point of return of the Greenwood City Water Works Company's water is to be returned into said creek at practically the point of diversion, and there will be practically no difference in altitude between the point of diversion and point of return.

(i.) Area of Crown land to be occupied by the proposed works. Not any.

(j.) Give the names and addresses of any riparian proprietors or licencees who or whose lands are likely to be affected by the proposed works, either above or below the outlet. None.

(k.) The capital of the Consolidated Mining & Smelting Company of Canada, Limited, is $7,500,000, divided into 75,000 shares of $100 each, and 53,552 shares of said Company are paid up and issued.

(l.) The following are copies of such parts of the Memorandum of Association of the Applicant as authorizes the proposed application and works:

"To acquire by purchase, lease, hire, exchange, or otherwise, such timber lands or leases, timber claims, licenses to cut timber, surface rights and rights of way, water rights and privileges, mills, factories, furnaces for smelting and treating ores and refining metals, buildings, machinery, plant, or other real or personal property as may be necessary for or conducive to the proper carrying out of any of the objects of the Company."

"To construct, maintain, alter, make, work and operate on the property of the Company, or on property controlled by the Company, any trails, roads, ways, tramways, for the conveyance of ores and other goods of the Company, bridges, and reservoirs, dams, flumes, race and other ways, water courses, aqueducts, wells, wharves, piers, furnaces, saw mills, crushing works, smelting works, concentrating works, hydraulic works, electrical works, and appliances, warehouses, buildings, machinery, plant, stores and other works and conveniences required by or conducive to any of the operations of the Company, and to buy, sell, manufacture, and deal in all kinds of goods, stores, implements, provisions, chattels and effects required by the Company or its workmen or servants."

(m.) This notice was posted on the 18th day of May, 1910, and application will be made to the Commissioner on the 28th day of June, 1910.

THE CONSOLIDATED MINING & SMELTING COMPANY OF CANADA, LTD.
A. W. Davis, Supt. No. 7 Mine.
I. H. Hallett, solicitor for applicant.

WATER NOTICE

NOTICE is hereby given that an application will be made under Part V, of the "Water Act, 1909," to obtain a license in the Similkameen Water Division of Yale District.

a.—The name, address, and occupation of the Applicant: The Consolidated Mining & Smelting Company of Canada, Limited, a Mining Company incorporated under the laws of the Dominion of Canada, and whose Home Office is in the City of Toronto, in the Province of Ontario, and whose registered office in the Province of British Columbia is in the City of Trail.

Free Miner's Certificate No. B24042.

b.—The name of the lake stream or source is a creek known as McCarren creek, which arises in Central Camp and runs westerly and empties into Bouddary creek about 1500 feet below Boundary Falls, in the District of Yale.

c—The point of diversion is on Lot 2083, immediately above the Falls on said creek and near where the Road from Boundary Falls to Bravard's ranch crosses said creek.

d—The quantity of water applied for, in cubic feet per second, is Four.

e.—The premises on which the water is to be used is a Mill Site forming a part of Lot 429, and lying between the Columbia and Western Railway right of way and Boundary creek, on the southwest part of Lot 429.

f.—The purposes for which the water is to be used are Mining and Milling purposes, and purposes incidental thereto.

g.—The character of the proposed works: A dam with a pipe line leading therefrom to the Applicant's concentrator building on said Mill Site.

h.—If the water is to be used for power or mining purposes, describe the place where the water is to be returned to some natural channel, and the difference in altitude between the point of diversion and point of return. The water is to be returned into Boundary creek about 1200 feet below Boundary Falls, and the difference in altitude between the point of diversion and point of return is about 250 feet.

i.—Area of Crown Land to be occupied by the proposed warks. Not any.

j.—Give the names and addresses of any riparian proprietors or licensees who, or whose lands, are likely to be affected by the proposed works, either above or below the outlet. Mark Christenson, Lot 2083, Boundary Falls, B. C., Sidney T. Smith, Grand Forks, B. C., Isaac N. Hallett, Lot 2724, Greenwood, B. C., Robert Wood, Lot 821, Greenwood, B. C.

k.—The capital of the Consolidated Mining & Smelting Company of Canada, Limited, is $7,500,000, divided into 75,000 shares of $100 each, and 53,552 shares of said Company are paid up and issued.

l. The following are copies of such parts of the Memorandum of Association of the Applicant as authorizes the proposed application and works:

"To acquire by purchase, lease, hire, exchange, or otherwise, such timber lands or leases, timber claims, licenses to cut timber, surface rights and rights of way, water rights and privileges, mills, factories, furnaces for smelting and treating ores and refining metals, buildings, machinery, plant, or other real or personal property as may be necessary for or conducive to the proper carrying out of any of the objects of the Company."

"To construct, maintain, alter, make, work and operate on the property of the Company, or on property controlled by the Company, any trails, roads, ways, tramways, for the conveyance of ores and other goods of the Company, bridges, and reservoirs, dams, flumes, race and other ways, water courses, aqueducts, wells, wharves, piers, furnaces, saw mills, crushing works, smelting works, concentrating works, hydraulic works, electrical works and appliances, warehouses, buildings, machinery, plant stores and other works and conveniences required by or conducive to any of the operations of the Company, and to buy, sell, manufacture and deal in all kinds of goods, stores, implements, provisions, chattels and effects required by the Company or its workmen or servants.

m.—This notice was posted on the 18th day of May, 1910, and application will be made to the Commissioner on the 28th day of June, 1910.

THE CONSOLIDATED MINING & SMELTING COMPANY OF CANADA, LTD.
A. W. Davis, Supt. No. 7 Mine.
I. H. Hallett, solicitor for applicant.

No Alum

Fifty Years the Standard

No Lime Phosphate

DR. PRICE'S CREAM BAKING POWDER

Its use a protection and a guarantee against alum

DR. PRICE'S CREAM BAKING POWDER

EVERYTHING FOR THE KITCHEN

BUY

—OF—

A. L. WHITE

AND—

Save Money

We have the stock at the right prices.

The O.I.C. New and 2nd Hand Store

A. L. WHITE

The Furniture and Stove Man

Phone 16 Greenwood, B. C.

LADIES

Do you want Old English initial note paper and envelopes to write your letters on? If you do

Call at THE TIMES OFFICE

Prices moderate

FOR

COMMERCIAL PRINTING

TRY THE

BOUNDARY CREEK TIMES

Job Department

GOOD WORK

FAIR PRICES

MINERAL ACT

Certificate of Improvements

NOTICE.

"Morning Star" Mineral Claim, situate in the Greenwood Mining Division of Yale District. Where located: About three miles west of the Arlington lakes.

TAKE NOTICE That I, E. G. Smith, Free Miners' Certificate No. B14366, intend, sixty days from date hereof, to apply to the Mining Recorder for a Certificate of Improvements, for the purpose of obtaining a Crown Grant of the above claim.

And further take notice that action, under Section 37, must be commenced before the issuance of such Certificate of Improvements.

Dated this 31st day of March, A. D. 1910.

E. G. SMITH.

39

MINERAL ACT.

Certificate of Improvements.

NOTICE.

"Albion" Mineral Claim, situate in the Greenwood Mining Division of Yale District. Where located: On James creek, Kettle river.

TAKE NOTICE that I, John Gooding, Free Miner's Certificate No. B14146, intend, sixty days from date hereof, to apply to the Mining Recorder for a Certificate of Improvement, for the purpose of obtaining a Crown Grant of the above claim.

And further take notice that action, under Section 37, must be commenced before the issuance of such Certificate of Improvements.

Dated this 11th day of May, A. D. 1910.

JOHN GOODING.

ADMINISTRATOR'S SALE BY TENDER

SEALED TENDERS, marked "Tenders for Stephens Ranch," will be received by the undersigned at the office of John D. Spence, barrister, Greenwood, British Columbia, up to the 11th day of June, 1910, inclusive, for the purchase of the following land, namely: The northeast quarter of Section 13, and the southeast quarter of Section 24, in Township 60, Similkameen (formerly Osoyoos), Division of Yale District, British Columbia, containing 320 acres, more or less, formerly known as the *Richard Stephens preemption.*

The highest or any tender not necessarily accepted. Sale subject to the approval of the Supreme court.

Dated this 23rd day of May, 1910.

W. J. STEPHENS,
Administrator.

Application for Liquor License

Take notice that I, S. T. Larsen, of Rock Creek, B. C., intend to apply to the Superintendent of Police, at the expiration of one month from the date hereof, for the renewal of a retail liquor license for the Riverside Hotel, Rock Creek, B. C.

Dated this 7th day of May, 1910.

SAMUEL T. LARSEN,
43 Rock Creek, B. C.

TENTS! TENTS!

New shipment just received. See the line. The O. I. C. store, A. L. White, proprietor.

Make use of the want ad. column. It will do the work for you at less cost and be more effectual.

TOWN TOPICS

Miss Wilson will not receive during the summer months.

Constable Pentecost, of Rock Creek, was in town on Tuesday.

Dan McDonald has returned to town after a most pleasant outing at the coast.

D. Manchester, formerly a native of our city, but know of Spokane, is in the city.

Wm. Lawson, our old pioneer prospector is at Midway, sizeing up his properties there, with a view of starting up work again.

Constable Bray, of Phoenix, is in the city. All these officers seem to have a sneaking regard for old Greenwood and must come frequently.

Messrs. Madge and Walker, ranchers of Bergen and Myncaster, are taking in the town, as a change off for a few days from ranch work.

Peter Jensen, one of our old timers and formerly proprietor of Vendome hotel, but now located at Spokane, is with us for a few days previous to a trip to Princeton.

The liquor license board at its last meeting decided to restrict the number of licenses to the following hotels: Imperial, Windsor, Pacific, Norden, and National.

Jack White, the druggist, has gone of on a jaunt to Victoria and Calgary. He expects to be absent two months. In the meantime his brother Curry from Calgary, will carry on the business here.

Miss Brown, the millinery artist at Storks dry goods establishment intends to leave for other spheres, but is at present visiting Mrs. Rendell at Eholt. Mrs. Stork will for the present, attend to the millinery department.

Midway coal mining is keeping along quietly and very satisfactorily. The present management are expediting matters, so that at the earliest date, shipping may start. When this becomes a fact and the railway camps start in, Midway will certainly hum.

A branch of an apple tree loaded with fruit from a two year old growth, is in view at F. W. McLaine's office. If this kind of thing is kept up, we will have trees, planted in the spring, yielding fruit the same fall. Yes, B. C. is progressive allright.

No shepherd for the St. Jude's Episcopal church has appeared, and no definate word has been received to who will take the place of Rev. Venables. In the meantime the flock is meandering around among the other denominations, which makes a noticeable improvement in the number of attendants in thes churches, and they are made to feel heartily welcome.

R. C. Hyde, formerly of Greenwood, but now of Los Angles, Calif., is renewing acquaintances in town. It is his intention to make some extensive alterations to his brick block, corner Greenwood and Copper streets. He will probably remain here about two weeks.

C. J. Cain, another of the old veterans of Greenwood, who after leaving here went to Nevada, and most luckily struck it rich there, and is how settled at Chesaw, where he is heavily interested in mining. His particular mission here is to pick up some of our first rate miners, to take back with him.

Midway seems to be the centre of attraction lately, judging from the frequency of visits of the C. P. R. officials, Government engineers, etc. It certainly indicates that there is to be something doing and that quickly in the matter of railway extension. Their intentions are kept very quite and reticent in regard to their movements, but we trust it means business.

COMMUNICATION

Editor Boundary Creek Times:

SIR—I am credibly informed that the worthy fathers of this town have, in their great wisdom, restricted the number of hotel licenses to be granted to five.

To raise sufficient, or nearly sufficient revenue, they have also seen fit to raise the already high license to $800, which sum is, of course, a mere bagetelle in these stirring times, when the land is flowing with milk and honey.

There might, of course, be no objection taken to such procedure, but might I humbly inquire why the hotels which are to remain in existence should have been selected by the council itself? It seems to me that fair-minded men would have given an equal chance to all hotels, and not have taken this drastic method of disposing of the question.

I may be very much mistaken, but I do most certainly think that, after almost 15 years of catering in this town to the public, after opening the first hotel, and that at a time when accommodation was most urgently needed, when no mark has ever been placed against my name for any infraction of the law, an injustice is done me. I must confess that I am at a total loss to understand why I, for one, should be singled out to lock my doors and gracefully retire.

Of course, I have no money invested either in lots, buildings and mines, or other inconsiderable trifles.

I have written so far, perhaps, in somewhat of an aggrieved manner, but injustice tends to make a MAN impatient of the finer shades of parlance.

It may be that, upon due reconsideration of their edict, the council may alter their determination—a consummation most devoutly to be wished. Should they not, and others and myself be forced out of business, I now desire, through the medium of your papaper, to extend my heartfelt thanks to all my old patrons, and will heartily welcome them wherever I may chance to be. I remain yours truly,

J. W. NELSON,
Presently proprietor of the old "Pioneer."

Buggy and Harness for sale at a very low figure. Guaranteed in first-class order. Cash price $65 for both. Apply to B. C. Times office.

For Sewing Machine Needles and Oil see A. L. White, the Stove and Furniture man. Phone 16.

Before you take your departure from Greenwood subscribe for your home paper, $1 for six months, or $2 a year. You will find it full of interest to you wherever you are.

FOR RENT—A 2-room house, neat and nicely furnished, suitable for batching, located side of J. H. McNeil's residence. Other furnished houses for rent. See the Furniture and Stove man, A. L. White.

Make your wants known through a want ad. Three line ad. for 25c.

W. F. OF M.

At the regular meeting held Saturday evening the 4th the following were elected officers for the ensuing year: President, John Docksteader; vice-president, Wm. Hart; 2nd vice-president, J. A. Cuthbertson; financial secretary, Lester McKenzie; treasuer, George Robinson; recording secretary, David Phillips; Conductor, Chris Nelson; warden, Robt. Dempster; trustees, J. A. Cuthbertson, John Docksteader, Dan McDonald, Lester McKenzie, Archie McLean; delegate to W. F. of M. convention Lester McKenzie.

Even people who are usually healthy occasionally require some kind of a food tonic. Ferrovim, that excellent combination of beef, iron and sherry wine, if taken when the system is run down from overwork or a slight cold, will prevent a more serious illness. Ferrovim gives strength to convalescents and all thin-blooded people. $1.00 a bottle.

"The D&L" MENTHOL PLASTER

CURES every sort of Muscular pain, such as Sciatica, Stitches, Cricks, Tic, Twiching of the Muscles, Lumbago and Headache. Don't throw away money for worthless imitations, by unscrupulous makers. Get the genuine.

Each plaster 25c. in an air-tight tin box, 1 yard roll $1.00. Mailed upon receipt of price, or sample for 5c.

WE GUARANTEE that they will relieve pain quicker than any other plaster.

DAVIS & LAWRENCE CO., Montreal.

THE

Club Cigar Store

Cigars, Tobacco, Pipes, Candies, Fruits, Nuts

Phoenix and Midway Stage Office.

Agent for Reco Laundry, Phoenix.

L. L. MATTHEWS,

PHONE A-45.

SEALED TENDERS addressed to the undersigned, and endorsed "Tender for Steel Dredge for British Columbia," will be received at this office until 4:00 p. m., on Wednesday, July 20, 1910, for the construction of a Steel Bow-Well Twin Screw Barge Loading Dredge.

Plans, specification and form of contract can be seen and forms of tender obtained at this Department, at the offices of J. L. Michaud, Esq., District Engineer, Merchants Bank Building, St. James Street, Montreal; J. G. Sing, Esq., District Engineer, Confederation Life Building, Toronto, Ont., and G. A. Keefer, Esq., District Engineer, New Westminster, B. C.

Persons tendering are notified that tenders will not be considered unless made on the printed forms supplied, and signed with their actual signatures, stating their occupations and places of residence. In the case of firms, the actual signature, the nature of the occupation and place of residence of each member of the firm must be given.

TENDERS MUST SPECIFY TIME OF DELIVERY OF DREDGE AT VANCOUVER, B. C., FREE OF ALL RISKS AND CHARGES.

Each tender must be accompanied by an accepted cheque on a chartered bank, payable to the order of the Honourable the Minister of Public Works, for twenty-five thousand dollars ($25,000.00), which will be forfeited if the person tendering decline to enter into a contract when called upon to do so, or fail to complete the work contracted for. If the tender be not accepted the cheque will be returned.

The Department does not bind itself to accept the lowest or any tender.

By order,

NAPOLEON TESSIER,
Secretary.

Department of Public Works,
Ottawa, May 31, 1910.

Newspapers will not be paid for this advertisement if they insert it without authority from the Department.

MINERAL ACT.

Certificate of Improvements.

NOTICE.

'Crescent No. 2" and "Norene Fractional" Mineral Claims, situate in the Greenwood Mining Division of Yale District. Where located: In Providence Camp.

TAKE NOTICE that I, Isaac H. Hallett, as agent for Harry H. Shallenberger, Free Miners' Certificate No. B26506, intend sixty days from the date hereof, to apply to the Mining Recorder for Certificates of Improvements, for the purpose of obtaining Crown Grants of the above claims.

And further take notice that action, under Section 37, must be commenced before the issuance of such Certificate of Improvements.

Dated this 21st day of March, A. D. 1910.

39 I. H. HALLETT.

MINERAL ACT.

Certificate of Improvements.

NOTICE.

"Black Jack," "55," "66," "77," "Caberfae Fractional" and "Hit Me Fractional" mineral claims, situate in the Greenwood Mining Division of Yale district. Where located: In Central Camp.

TAKE NOTICE That I, Isaac H. Hallett as agent for The Consolidated Mining and Smelting company of Canada, Limited, Free Miner's Certificate No. B24042, intend, sixty days from the date hereof, to apply to the Mining Recorder for Certificates of Improvements, for the purpose of obtaining Crown Grants of the above claims.

And further take notice that action, under section 37, must be commenced before the issuance of such Certificate of Imsrovements.

Dated this 20th day of April, A. D. 1910.

42 I. H. HALLETT.

A Summer Pleasure

is good beer. That's our kind. It is exhilerating and invigorating. Makes perfect sleep possible and good health is assured.

Our beer is popular with both the ladies and gentlemen. It is well made and well cured and will prove a pleasure. We are very careful to see that nothing injurious enters into its brewing.

A GLASS

of our Pabst beer will put new life into any one. It cures the thirsty feeling and makes you feel light and gay.

Greenwood Liquor Co.

IMPORTERS GREENWOOD

F. JAYNES

COPPER STREET, GREENWOOD

Ogilvie's Rolled Oats

4-LB. PACKAGES 35C.

3 for One Dollar.

$72.50 Round Trip

June 2, 17 and 24; July 5 and 22
August 3; Sept. 8, 1910

This low rate is via the *Great Northern Railway* from Seattle, Tacoma, Portland, Everett, Bellingham, Vancouver, Victoria, New Westminster, Wenatchee, Spokane and many other points in Washington, Oregon and British Columbia to

Chicago

$60.00 to St. Paul, Minneapolis, Duluth, Superior, and Kansas City. Proportionate fares to New York, Philadelphia, Washington, D. C., and other eastern points. Stop-over anywhere on the Great Northern Railway. Name your train—tell the agent you want to go on the *Oriental Limited, Fast Mail* or *Great Northern Express.* Better still—write me for full information and our "EAST OVER THE MOUNTAIN" folder. Describes the routes past the new Glacier National Park to St. Paul, Minneapolis, Kansas City, Chicago and points east.

V. KISTLER,
D. F. & P. A., Grand Forks, B. C
H. E. BRENIZER,
Agent, Midway, B. C.

GREAT NORTHERN RAILWAY

BUY YOUR MILK

FROM THE

GREENWOOD DAIRY

Fresh Milk and Cream Delivered Daily

BOTTLED MILK A SPECIALTY

Fred Jenks, Prop'r.

FIRST RATE CAFE

AT THE

WINDSOR HOTEL

GREENWOOD, B. C.

OPEN DAY AND NIGHT

ERNIE CARTIER, Manager

Greenwood-Phoenix Stage Line

Leaves Greenwood Daily at 3 p. m.
Arrives Greenwood Daily at 10 a. m.

GREENWOOD OFFICE: L. L. MATTHEWS' CIGAR STORE

Prompt attention to Express and Freight.

GILLIS & LAING, PRS.

ADVERTISE IN THE TIMES

HAMMOCKS ALSO
BABY HAMMOCKS
Prices Right

FISHING TACKLE
The dependable kind that delivers the goods. RODS, REELS, FLIES, LINES, LEADERS, BASKETS, SPOONS, LANDING NETS, Etc. A complete stock at reasonable prices.

JOHN L. COLES

BOOKS AND STATIONERY, KODAKS AND SUPPLIES