Library Legislative Assembly
OCT 26 1908
VICTORIA, B. C.

Boundary Creek Times.

VOL. 13 — GREENWOOD, B. C., FRIDAY, OCTOBER 23, 1908. — No. 7

Greenwood's Big Furniture Store

Carpets, Linoleums, Bedding.

New Japanese Mattings in great variety.
A Fine Line of sea-grass Chairs at prices that will astonish.
A new line of Imported Carpet Squares just opened up. Will be sold cheap.
We carry a Big Range of Childrens' Go-carts and Carriers. Drop in and see the latest Steel Collapsible—Folds in one motion.

T. M. Gulley & Co.
HOUSE FURNISHERS - - Phone 27

COMMENCEMENT SALE

Having purchased the stock of Messrs Rendell and Co., at a discount we are placing the same on sale at greatly reduced prices, everything in the store reduced. Absolutely nothing reserved.

Buying your Fall and Winter goods during this sale—You can save money.

BARCLAY & CO.
DRY GOODS—BOOTS & SHOES—MILLINERY

MONEY SAVED

To those who haven't bought of us before we ask an opportunity to show the following lines in Men's Shoes.

Vici Blucher Bals. Dull Kid top, Heavy single Sole	$4.00
Box Calf Blucher Bals. heavy double sole	4.50
Vici Bal. heavy single sole, wide last, plain toe	4.50
Kangaroo Bal. heavy single sole, wide last, plain toe	5.00
Extra fine vici blucher bal, tipped, heavy single sole	5.00
Extra heavy box calf blue bal. tipped, felt lined	5.50
Extra heavy box calf bal. plain toe, leather lined, double sole	5.00
Pat. colt, blucher bal., dull kid top, tipped	5.00

The above lines are all Goodyear Welt, Solid Heels and Soles.

P. W. GEORGE & CO.
The only Exclusive Dealer in Men's Wear in Greenwood

Clubbing Offer

The Manitoba Daily Free Press and The Boundary Creek Times Twelve Months for

$3.00

Send us $3.00 and receive the Greatest Western Daily and The Times, with all the News of the Boundary for a whole year.

ON THE WEST FORK

Alex. Bloomfield is building an addition to his hotel in the prospect of increased business.

The supposition is that the Blyth land will be logged this winter by local parties.

Nick Nicholson killed an old bear and two cubs at Boomerang camp recently. They were sold in Greenwood.

The Sally mine is working steadily with 8 or 9 men and the first freight load of ore will be down to Midway this week.

Development work is being done on the Currie group.

As evidence of his good faith and enterprise Edward George Smith, postmaster, Carmi, is constructing a new trail to his mining properties, 15 miles above Carmi.

The French colony at Carmi is cheerful and it is expected their number will be augmented soon by some of their people direct from France.

James C. Dale completed a fine comfortable bungalow of peeled logs at an estimated cost of $1,200. One of the principal features being a room specially fitted up for his guests who will always find the latch-string on the outside at Jim's.

Tom Henderson and G. Cummings are progressing nicely on the Bounty fraction. They have bought more lumber from Jim Dale and will enlarge their buildings, putting up a sorting-house and it is their intention to put up a small mill or an arrastra.

Arrangements are being made for driving a big tunnel at 200ft. depth to cross-cut the whole system of veins in the Bell Mine, Wallace mountain.

Norman West still presides at the White Bull hotel.

Oliver Laporte it is said, will open an hotel at mouth of Dry Creek, Wallace mountain.

Kelly and Rambo have finished the season's work on the Buster and Standard partnership shaft. It is the regulation Wallace mountain high-grade silver ore and the owners are much encouraged.

DENORO DOINGS.

Supt. Lover, of Denora mines, has gone for six days on a vssit to his ranch on West Fork. E. Berryman is in charge during his absence.

Mrs. P. W. Lover spent three days in camp visiting friends.

Mr. F. Keffer and Mr. H. Johns foreman at Wellington camp, were visitors in camp last Saturday.

E. Collier, of Greenwood, was around camp last week on one of his periodical visits.

The winze in No. 3 tunnel, Denoro mine, is now down over 40 feet in good ore.

Divine service next Sunday in usual place and hour. Mr. Kerr, Cascade, officiating.

Myncaster Notes

The Rev. C. Inglis has been appointed by the Presbyterian church to take care of the spiritual welfare of the people at Anarchist mountain, Rock Creek, and the Myncaster district.

Myncaster is still the sportsman's delight. Last week T. Wisted shot a large black bear which had been living on the fruits of his orchard so long that he thought it well to put an effectual stop to the affair.

The yield of the grain crop has been much below that of former years, not averaging half of what was anticipated.

It is thought that the hot scorching wind which we had in August had a great deal to do with it.

One by one the "great scandals" with which the opposition started into the campaign are being disproved, dropped and forgotten like the abandoned planks of the Halifax platform.—Globe.

BIG LIBERAL MEETING

Duncan Ross Gives an Account of His Stewardship

The Auditorium was filled last Saturday evening with the men of Greenwood and more than the usual number of ladies to hear Duncan Ross discuss the political issues of the Federal campaign.

John McInnes, M.L.A., for Grand Forks riding followed in a bright one-hour speech in which he paid many compliments to Mr. Ross and his parliamentary work and expressed himself as almost persuaded, though he felt bound to cling tenaciously to the Socialist propoganda.

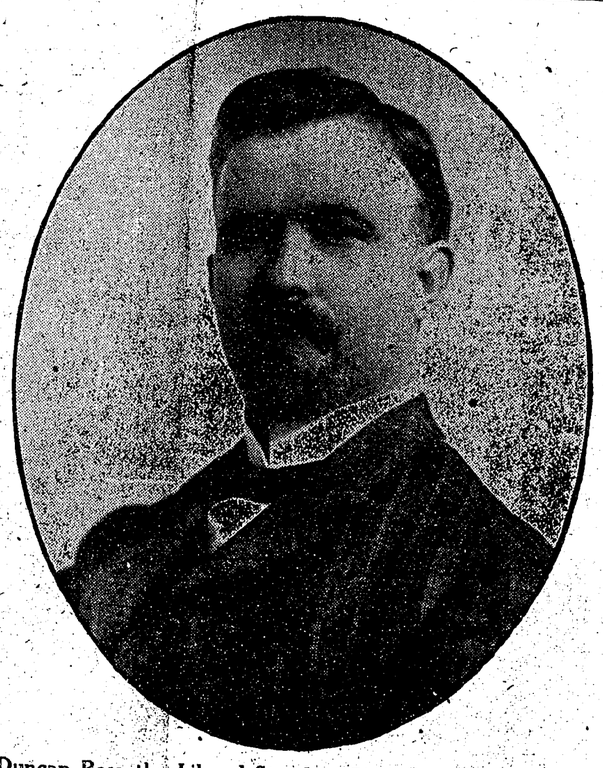

Duncan Ross, the Liberal Standard-Bearer for Yale-Cariboo

Mr. E. R. Redpath, President of the Greenwood Liberal Association, presided over the meeting and introduced the Liberal Standard-bearer in a neat resume of his public career.

Mr. Ross was received in a most encouraging manner by everyone in the hall, and was listened to with marked attention, punctuated with the usual rounds of applause.

He had two reasons for again asking the suffrages of the people; first on his own account as member for Yale-Cariboo, and also in the interest of the Liberal administration.

The Conservatives were leaving the policy and the record of the government severely alone, and had drawn the campaign into a discussion of personalities and scandal.

They were fighting shy of Mr. Borden's India-rubber Halifax platform; they had nothing in the way of a constructive policy to offer that the Government had not already introduced; and he regretted that he was compelled to discuss small matters with his political opponents.

The policy of the government in the constructian of the G.T.P. was fully described and compared to the unpractical alternative scheme advocated by the Conservatives in which they would have been led to again play into the hands of the C.P.R.

He contended that if the conservatives were put in control they would do everything possible to delay the construction of the G.T.P. and thereby favor the Canadian Pacific.

The matter of figures in regard to the cost of the new Transcontinental was fully dealt with, and the speaker showed how misleading were the statements and figures of the Tory statisticians, and how great was the inconsistency of such men as E. B. Osler, a director of the C.P.R., in advocating government ownership of railways.

The policy of the government had given length as well as breadth to the Dominion; great areas of land had been settled up, and not an acre of land had been given away except to the actual settler.

In the matter of timber lands the speaker showed that every limit disposed of by the Liberal government had been sold to the highest bidder at public auction, in marked contrast to the Conservative timber policy of 1896 when they gave timber lands in blocks of 50,000 square miles to their friends by order-in-council without the payment of a single dollar.

The Conservatives could never win on a campaign of scandal. They had made no definite specific charge against one single man, and could make no capital out of their attempts to besmirch the characters of honorable public ministers.

In regard to the deferred election the speaker said that if the Conservatives were returned the postponement of the election would help his opponent, for it worked both ways; and in any case it was absolutely necessary and a very great advantage to the constituency.

There are 175,000 square miles in Yale-Cariboo; many new settlers and new polling places and every man would have a chance to poll his vote.

The evils which the Aylesworth Bill was designed to correct were fully explained.

No scheming politician should have the power to deprive a man of his right to vote, as they have done in Manitoba, and he declared that the Aylesworth elections bill was one of the fairest, most equitable and necessary bills that was ever introduced.

He mentioned that there is no brighter nor abler Canadian than the Hon. Clifford Sifton who inaugurated the policy that made Western Canada, and to whom a debt of gratitude is due from the Canadian people.

The foresight of the Government in undertaking the construction of the Hundson's Bay Railway, and the assertion of British authority in that northern region was the work of statesmen who would maintain the prestige of the British flag in spite of all picayunish criticisms of politicians of the Foster type.

The question of better terms was discussed from a federal point of view, and Mr. Ross maintained that it is more important that B.C. should receive great subsidies for railways, harbour improvements and other aids for development than to fight for some definite sum to which the other provinces were strenuously opposed.

B.C. is entitled to generous treatment, but how will we get grants for public works if the Provincial government begs and knocks for more money direct to the treasury.

In the matter of Asiatic exclusion the speaker said that with the exception of a paltry $50 head-tax on Chinese, all the legislation to keep Asiatics out had come from the Liberal government at Ottawa.

The Imperial offensive and defensive war treaty with Japan was assented to by the Conservatives as well as the Liberals for Imperial reasons; and he took full responsibility for the acts of the Government in that respect, for Canada cannot escape her responsibility as part of the British Empire.

The C.P.R. had first brought the Asiatics to our shores and the underhanded attempt of Attorney-General Bowser to get them 50,000 more was scathingly denounced. The documents were produced to prove the charge, and the speaker calmly stated that if the charges were not true, then he had no right to the suffrages of the people; if they were true then Mr. Bowser has no right in public life and his gown should be taken from him for unprofessional conduct. It was for the people to decide, and it was up to W. J. Bowser, in order to save his reputation as a public man, to meet him, and he, the speaker, didn't care where.

He appealed to the people to refuse to be influenced by false cries and gold-brick legislation; he declared his pleasure in representing in this contest the best government Canada had ever had and asked for a handsome majority in Greenwood as a complimentary vote from his home town.

The meeting was enthusiastic for Mr. Ross and even the Conservatives in the audience gave strong evidence of the pleasure they felt in hearing the able address of the popular representative for Yale-Cariboo.

The Campaign

Duncan Ross left on Monday for the main line on his way to the coast.

Mr. Ross will address meetings at Salmon Arm, Kamloops, New Westminster and Victoria, and will be in Vernon on the 26th, the day of the general elections, from which point he will make a tour of the Okanagan.

On November 9th Mr. Ross will return to Greenwood and will speak in the Auditorium on the night of the 11th of November.

It is expected that the Hon. Clifford Sifton will be present on that occasion, the final rally of the campaign in Greenwood.

Mysterious Disappearance

A young man named Gus Quist who has been employed at C. J. McArthur's wood camp near Boundary City, has mysteriously disappeared and much anxiety is felt for his safety.

A week ago last Wednesday he left the camp to come to Greenwood for groceries. On his failure to return three days after, Mr. Berg made inquiry and learned that he had not been in Greenwood, and since that time Mr. McArthur and his men, one of whom is a brother of Quist, have scoured the locality without getting a trace of the missing man, and arrangements are being made today for a general search by a body of volunteers.

Gus Quist is a Swede, speaking very poor English, 24 years of age, weight 160 lbs., and when he left the camp he had on a woollen cap, and a white sweater with a red collar, and carried a 30.30 rifle. He had no money with him

He was familiar with the locality and was steady and reliable.

Grand Forks, Eholt, and other points have been communicated with as it is feared that as the result of a recent illness he may have temporarily lost his reason and wandered away; and if no news is obtained the arrangements for a general search will be carried out.

Yale-Cariboo Election November 12th

The proclamations for the elections in Yale-Cariboo call for nominations at Raven's Hall, Kamloops, on Saturday, October 24th, and the polling on Thursday, November 12th.

The official count of the returning officer will be taken on December 3rd.

POLLS IN GREENWOOD, GRAND FORKS AND SIMILKAMEEN.

Electoral District of Greenwood:

Oro Denoro, Eholt, Greenwood [3 polls], Mother Lode, Boundary Falls, Midway, Rock Creek.

Electoral District of Grand Forks:

Fife, Cascade, Grand Forks [4 polls], Carson, Bannock, Phoenix [2 polls.]

Electoral District of Similkameen:

Beaverdell, Westbridge, Rock Creek, Myncaster, Bridesville, Sidley, Camp McKinney, Osoyoos, Fairview, Okanagan Falls, South Penticton, Greenmountain, Hedley, White Lake, Keremeos, Princeton, Ashnola, Granite Creek, Tulameen (Otter Flat).

Since the daily papers reporting Geo. E. Foster's Aylmer speech have come to hand, the local reporters are sighing, They could have reported Hon. W. J. Bowser's speech by merely clipping Foster's. It is all there, dreams and all.—Saturday Sunset.

BOUNDARY ORE TONNAGE

October 23.'08

The following table gives the ore shipments of Boundary mines for 1900, 1901, 1902, 1903, 1904, 1905, 1906, 1907, 1908 as reported to the Greenwood Times—

Mine.	1900	1901	1902	1903	1904	1905	1906	1907	1908	Past Week
Granby Mines	64,533	231,762	309,858	392,718	549,703	653,839	801,404	613,527	846,837	21,840
Snowshoe	297	1,741	20,800	71,212	.....	.....	8,426	135,601	2907	2,400
B. C. Copper Co.										
Mother Lode	5,340	99,034	141,326	138,079	174,298	147,576	105,900	208,231	196,982	8260
B. C. Mine	19,494	47,405	14,811	19,365	.....	.....	1,488	1,712	.....	.....
Emma	.....	650	8,530	22,937	37,960	9,485	11,824	18,274	.....	.....
Oro Denoro	.....	.....	.....	15,537	16,400	3,007	3,177	14,481	52,274	868
Bonnie Belle	.....	.....	.....	.....	.....	20	.....	.....	.....	.....
Dom. Copper Co.										
Brooklyn-Stem.	.....	.....	.....	.....	33,350	55,731	140,685	43,295	4,870	.....
Idaho	.....	.....	.....	.....	.....	.....	2,960	12,253	.....	.....
Rawhide	.....	.....	.....	.....	3,070	25,108	26,032	64,173	11,971	.....
Sunset	.....	502	7,455	15,731	3,250	3,056	48,390	31,270	3,450	.....
Mountain Rose	.....	.....	.....	.....	1,759	4,747	3,556	31,258	398	.....
Athelstan	1,280	550	.....	5,646	4,586	.....	.....	.....	9	.....
Morrison	.....	.....	150	3,339	.....	.....	.....	649	.....	.....
R. Bell	.....	.....	.....	560	.....	.....	.....	.....	.....	.....
Senator	.....	.....	.....	363	3,450	1,833	.....	.....	.....	.....
Brey Fogle	.....	.....	.....	.....	222	.....	.....	.....	.....	.....
No. 37	.....	.....	.....	.....	364	.....	.....	.....	.....	.....
Reliance	.....	.....	.....	.....	33	.....	.....	.....	.....	.....
Sulphur King	.....	.....	.....	.....	.....	33	.....	.....	.....	.....
Winnipeg	1,076	1,040	786	2,435	.....	150	.....	.....	.....	.....
Golden Crown	2,250	.....	625	.....	.....	.....	.....	.....	.....	.....
King Solomon	.....	875	.....	.....	.....	.....	.....	.....	.....	.....
Big Copper	.....	.....	.....	.....	.....	.....	586	.....	.....	.....
No. 7 Mine	.....	665	482	.....	.....	.....	.....	.....	.....	.....
City of Paris	.....	2,000	.....	.....	.....	.....	.....	.....	.....	.....
Jewel	160	350	2,060	.....	.....	.....	.....	.....	.....	.....
Riverside	.....	.....	.....	.....	.....	.....	.....	90	.....	.....
Carmi	.....	.....	890	.....	.....	30	30	.....	.....	.....
Sally	.....	.....	.....	.....	79	145	106	65	120	.....
Rambler	.....	.....	.....	.....	.....	.....	76	.....	.....	.....
Butcher Boy	.....	.....	.....	.....	.....	.....	9	.....	.....	.....
Duncan	.....	.....	.....	.....	.....	.....	18	40	.....	.....
Providence	.....	.....	212	993	726	770	1,140	700	.....	.....
Elkhorn	.....	.....	.....	400	325	150	40	20	.....	.....
Strathmore	.....	.....	.....	.....	.....	20	140	55	.....	.....
Golden Eagle	.....	.....	.....	.....	.....	.....	.....	60	.....	.....
Preston	.....	.....	.....	.....	.....	.....	20	.....	.....	.....
Prince Henry	.....	.....	.....	.....	.....	.....	15	.....	.....	.....
Skylark	.....	.....	.....	.....	52	535	589	224	.....	.....
Last Chance	.....	.....	.....	.....	50	689	.....	.....	.....	.....
E. P. U. Mine	.....	.....	.....	167	300	255	.....	.....	.....	.....
Bay	.....	.....	.....	.....	.....	73	.....	30	.....	.....
Mavis	.....	.....	.....	.....	.....	20	.....	.....	.....	.....
Don Pedro	.....	.....	.....	.....	.....	40	45	.....	.....	.....
Crescent	.....	.....	.....	.....	.....	90	.....	.....	53	.....
Helen	.....	.....	.....	.....	.....	80	.....	.....	.....	.....
Ruby	.....	80	.....	.....	.....	.....	.....	.....	.....	.....
Republic	.....	.....	.....	.....	60	20	.....	.....	.....	.....
Miscellaneous	3,230	3,456	325	500	750	500	.....	.....	.....	.....
Total, tons	96,600	390,800	503,876	690,419	829,808	933,568	1,161,537	1,148,237	.....	.....
Smelter treatment —										
Granby Co.	62,387	230,828	212,340	401,921	596,252	687,988	828,879	637,626	659,761	677,316
B.C. Copper Co	.....	117,611	148,600	162,913	219,984	210,830	123,840	341,952	269,896	9,788
Dom. Cop Co.	.....	.....	.....	132,570	30,930	84,059	218,811	153,439	22,342	.....
Total reduced	62,387	348,439	460,940	697,404	837,166	982,877	1,172,403	1,233,017	.....	.....

..Bank of Montreal.

Capital, all paid up, $14,400,000. Rest .....$11,000,000.

UNDIVIDED PROFITS $422.689.98

Hon. President: LORD STRATHCONA AND MOUNT ROYAL, G. C. M. G.
President: SIR GEORGE A. DRUMMOND, K. C. M. G.
Vice-President and General Manager: E. S. CLOUSTON.

Branches in London, Eng. { All The Principal Cities in Canada. } New York, Chicago.

Buy and sell Sterling Exchange and Cable Transfers; Grant Commercial and Travellers' Credits, available in any part of the world.

SAVINGS BANK DEPARTMENT
Interest allowed at current rates

Greenwood Branch, W. F. PROCTOR, Manager.

PROFESSIONAL CARDS.

I. H. HALLETT
BARRISTER, SOLICITOR,
NOTARY PUBLIC.
Cable Address: "HALLETT."
CODES { Bedford M'Neill's / Moreing & Neal's / Leiber's
GREENWOOD, B. C.

BOUNDARY VALLEY LODGE
No. 38, I. O. O. F.
Meets every Tuesday Evening at 8:00 in the I. O. O. F. Hall. A cordial invitation is extended to all sojourning brethern.
S. STORER N. G. D. A. MACDONALD V. G.
A. JAYNES, Rec. Sec.

The
Boundary Creek Times
Issued Every Friday
BY THE
Boundary Creek Printing and Publishing Co., LIMITED.
J. M. MILLAR - - - MANAGER

SUBSCRIPTIONS IN ADVANCE.

PER YEAR	2 00
SIX MONTHS	1 25
TO FOREIGN COUNTRIES	2 50

UNION LABEL

FRIDAY, OCTOBER 23, 1908

THE MAN FOR THE TIME

Yale-Cariboo has changed since the somnolent days of John Andrew Mara and a one-man-one-day election for a country greater in area and natural resources than a Continental Empire.

Barbed wire bars the old familiar trail, and the trader's store is crowded in a busy street.

The settler has cut the beaver's dam, and fragrant fruit is shipped across the sea.

The artillery of the mine is heard on every hand, and soon the smelter-glare will flash the message of industry to every hill from Grand Forks to far Fort George.

The work is under way. Keep a man of action on the direction of the job, with a progressive administration to help the good work along.

Next Monday will see the slanderbund put soundly to sleep, and activities will again commence.

See that Yale-Cariboo is kept to the fore by a representative who has influence at the Hub.

Work for the man who has done his duty and has worked for you.

Work and Vote for Duncan Ross.

PART OF HIS WORK.

Everyone in Nicola, Similkameen, and Okanagan knows what Duncan Ross has done in getting telephones for outlying points in Yale-Cariboo.

In the Okanagan, on the North Thompson, the Shuswap lakes, and Upper Fraser, necessary improvements to navigation have been undertaken and facilities for the handling of the mails have been increased in all parts of the riding. Besides, appropriations for public buildings in keeping with the needs of a growing time have been given for the localities most requiring increased office facilities.

Mr. Ross has obtained most of what he went after, and he has shown that he is as good a man to go after things as ever advocated the wants of a B.C. constituency.

Duncan Ross is a man who does things and a man who knows how to go about it to get what his constituents want.

THINK IT OVER.

In its patriotic campaign against Asiatic coolie labor the Prince Rupert Empire calls attention to the fact that if these people are not employed or patronized by the citizens they cannot live in Prince Rupert; and further says—

"How many men who attend the meetings of the Conservative candidates in Kootenay and in Yale and in Westminster and in Vancouver, after hearing candidates Goodeve and Burrell and Taylor and Cowan and the man who stands behind them (RICHARD McBRIDE) declare for a WHITE CANADA know that RICHARD McBRIDE INSTALLED JAPANESE IN A SHINGLE MILL IN KOOTENAY BY FORCE, and that not a word of protest went up from Goodeve or Burrell or Taylor or Cowan, who are now so loudly speaking for a WHITE CANADA?"

No more degrading humiliation could be conceived by those who believe in the dignity of labor than the position of the C.P.R. strike-breakers peremptorily discharged by that company when their mercenary work was no longer required.

Though the strike was called off prematurely through the interference of Tory politicians with the executive of the machinist's union, we trust that the railway officials will not use the advantage gained thereby, and will at once proceed to reinstate all the old employees who have been laid of the list.

Such a breach of faith by the C.P.R. officials can only tend to aggravate the dissatisfaction so keenly felt by the men who consider that they have been duped by an unwarranted action of their leaders.

Preparatory to the construction of the G.T.P. and the great movement of settlers to the northern interior of B.C., Duncan Ross, as member for Yale-Cariboo had $15,000 spent in clearing Cottonwood Canyon and making 80 miles of the upper Fraser navigable for steamboats.

Today a steamer voyages from Quesnelle to within 12 miles of Fort George carrying survey supplies and settler's effects.

And Martin Burrell's paper speaks disparagingly of this very useful project.

A knocker is a detriment to any country.

If the Conservatives have no desire to interfere with the completion of the G.T.P., why should the Conservative Attorney-General of Manitoba, Colin H. Campbell, make this assertion which is reported in his Selkirk speech, "There is no hope of the G.T.P. ever being anything but a dead loss to the people whose money built it."

The New York American is the latest "friendly" journal to be quoted by the Nelson News in giving what they call the "amazing story of shameful Canadian history", compiled by Tory politicians of Winnipeg.

The Tory press has a lot to answer for in defaming the character and injuring the financial credit of Canada.

Premier McBride said to the visiting engineers of the Canadian Mining Institute and their British and American colleagues:

"I think we are indeed a privileged people in British Columbia to have one of our fellow-citizens occupying the position of Minister of Mines in the Dominion Cabinet. While I pay this tribute to my friend Mr. Templeman, the Dominion Government has undoubtedly done a splendid work, one for which every credit should be given, not only by British Columbia but by the country at large."

That is Mr. McBride's opinion at a non-political meeting.

The Hedley Gazette's guesses in regard to the movements of Martin Burrell are slightly askew. Mr. Burrell has not recently appeared in the Similkameen, nor yet at Phoenix.

He went to the Coast again suddenly, and really doesn't know just where he will be at until about the middle of November.

After then—well, you know his old address.

Mr. Burrell's official chronicler, the Grand Forks Gazette, puts mourning border on its brief and qualified remaks about his "enthusiastic" reception in Greenwood; and didn't say a word about the turbaned heroes of the Riverside Nurseries.

That moss-covered thought factory, the Kamloops Standard, speaks of "the whole-hearted support Martin Burrell is receiving from the Conservative party."

This makes us laugh and our lips are chapped.

A good was to solve the Asiatic question is to do your part in freezing out those we have.

We commend this course of action to Martin Burrell and G. H. Cowan.

The Grand Forks Gazette advises Canadians to vote for Burrell and a white B.C.!

Well, if that wouldn't Ross you!

The slanderfest as handed out by Martin Burrell was smooth but had all that Foster himself has ever been accused of manufacturing.

Mr. Burrell didn't say what he knew about the Gotoh contract, nor did he tell that his leader, Mr. Borden, voted for the treaty with Japan.

The Victoria Colonist, which generally shows a disposition to fairness, is kept busy these days making corrections and explanations.

Borden's election means postponment of the Hudson's Bay railway.

Mr. Burrell admits that he is still in the employ of the Provincial government.

BLACK WATCH
The Name of
Black Watch
On a Tag on a Plug of Black Chewing Tobacco
Stands for Quality.
2273

Organ for sale, good as new, $45. Must be sold, want the floor room. A. L. White, phone 16.

FROM HIS HOME TOWN.

"SENSELESS PIFFLE

"Grand Forks, Oct. 15. 1908.

"To the Editor of The Sun,

"Sir,—Will you allow me, through the medium of your paper, to ask Martin Burrell, the would-be Conservative member (?) the following questions:

If he believes in the expulsion of Asiatics, and of British Columbia being a white man's country, as he stated Wednesday evening, why does he employ Hindoos on his property to the detriment of the white man? And if he is so anxious for the well-being of the white man, why does he not give some of them a chance to earn a living for their families, instead of encouraging the Hindoos? I must say that I have never before listened to such a lot of senseless rotten piffle as emanated from Mr. Burrell Wednesday evening.

"One of the White Men."

The Liberal Club Rooms

Are Open every Afternoon and Evening,

In the Rendell Block, next to the Bank of Montreal, Greenwood Street

Your Photograph

Why pay good money for poor work when you can get work done by trained Artists—not travelling picture men who only look for big prices for poor work. We guarantee to give first-class work, and money refunded if work is not satisfactory. Amateur's films developed and printed. Two cents will mail a roll of films, and you can get them back in two days. Give us a trial.

The Nelson Studio,
Box 641. NELSON, B.C.

MRS. MURRAY, graduate in voca and instrumental music, is prepared to receive pupils in piano, organ and voice. Latest Conservatory methods taught. Class in Greenwood, Monday, Tuesday and Wednesday; Midway, Thursday; Phoenix, Friday and Saturday. For terms and further particulars apply at room 34, Pacific Hotel.

H. BUNTING
CONTRACTOR AND BUILDER
Dealer in all kinds of Rough and Dressed Lumber, Mouldings, Windows, Doors, Shingles, Bricks, Cement, etc., etc.
ESTIMATES FURNISHED.
GREENWOOD, : B. C.
PHONE 65.

Everybody Agrees

that COD LIVER OIL and IRON are beyond question the greatest medicines known. Then why does not everybody take Cod Liver Oil and Iron? Simply because most people cannot take the Oil and few can digest the Iron in any ordinary form. These difficulties have been entirely removed by the introduction of FERROL, in which the Iron is scientifically combined with the Oil, rendering the Oil palatable and the Iron digestible. While

FERROL

is manufactured from the best quality of Cod Liver Oil (the whole of the Oil) and is richer in oil than any other emulsion, and while it contains just the right quantity of the best form of Iron and Phosphorus, it is so scientifically prepared that not one person in a thousand finds any trouble in taking it, and infants digest it without difficulty. Moreover the well-established value of the Oil and Iron is immensely enhanced by the process of manufacture, and as the formula is freely exposed it is not to be wondered at that physicians everywhere have fully endorsed FERROL and used it largely in their practice. FERROL is invaluable for the treatment of any kind of Lung or Bronchial troubles, while for wasting diseases it has no equal, and

"You Know What You Take"

"The Blood is The Life."

Science has never gone beyond the above simple statement of scripture. But it has illuminated that statement and given it a meaning ever broadening with the increasing breadth of knowledge. When the blood is "bad" or impure it is not alone the body which suffers through disease. The brain is also clouded, the mind and judgement are affected, and many an evil deed or impure thought may be directly traced to the impurity of the blood. Foul, impure blood can be made pure by the use of Dr. Pierce's Golden Medical Discovery. It enriches and purifies the blood thereby curing, pimples, blotches, eruptions and other cutaneous affections, as eczema, tetter, or salt-rheum, hives and other manifestations of impure blood.

In the cure of scrofulous swellings, enlarged glands, open eating ulcers, or old sores, the "Golden Medical Discovery" has performed the most marvelous cures. In cases of old sores, or open eating ulcers, it is well to apply to the open sores Dr. Pierce's All-Healing Salve, which possesses wonderful healing potency when used as an application to the sores in conjunction with the use of "Golden Medical Discovery" as a blood cleansing constitutional treatment. If your druggist don't happen to have the "All-Healing Salve" in stock, you can easily procure it by inclosing fifty-four cents in postage stamps to Dr. R. V. Pierce, 663 Main St., Buffalo, N. Y., and it will come to you by return post. Most druggists keep it as well as the "Golden Medical Discovery."

You can't afford to accept any medicine of *unknown composition* as a substitute for "Golden Medical Discovery," which is a medicine of KNOWN COMPOSITION, having a complete list of ingredients in plain English on its bottle-wrapper, the same being attested as correct under oath.

Dr. Pierce's Pleasant Pellets regulate and invigorate stomach, liver and bowels.

Pacific Hotel
GRIEG & MORRISON, Prop.
The Pacific is the Headquarters for Commercial and Mining Men
Is steam-heated, electric lighted; the rooms are large and cosy.
The Best Cuisine between Winnipeg and the Coast.

COMMERCIAL HOTEL Greenwood
Rooms 25c and 50c a Night
M. GILLIS

Hotel . . . Ladysmith
Close to the Smelter.
The Best Appointed Workingmen's Hotel in the City
Lighted throughout with Electricity. Hot and Cold Baths.
The finest of Bars Stocked with the Best Wines, Liquors and Cigars
GREENWOOD, B.C.
OLA LOFSTA Proprietor

Dear Mother

Your little ones are a constant care in Fall and Winter weather. They will catch cold. Do you know about Shiloh's Consumption Cure, the Lung Tonic, and what it has done for so many? It is said to be the only reliable remedy for all diseases of the air passages in children. It is absolutely harmless and pleasant to take. It is guaranteed to cure or your money is returned. The price is 25c. per bottle, and all dealers in medicine sell 314

SHILOH
This remedy should be in every household.

Copper HANDBOOK.

(New Edition issued March, 1908.)
Size: Octavo. Pages: 1228.
Chapters: 25.
Scope: The Copper Industry of the World.
Covering; Copper History, Geology, Geography, Chemistry, Mineralolgy, Mining, Milling, Leaching, Smelting, Refining, Brands, Grades, Impurities, Alloys, Uses, Substitutes, Terminology Deposits by Districts, States, Countries and Continents, Mines in Detail, Statistics of Production, Consumption, imports, Exports, Finances, Dividends, etc.

The Copper Handbook is concededly the

WORLD'S STANDARD REFERENCE BOOK ON COPPER

The Miner needs the book for the facts it gives him regarding Geology, Mining, Copper Deposits, Copper Mines.

The Metallurgist needs the book for the facts it gives him regarding copper milling, leaching, smelting, and refining.

The Copper Consumer needs the book for every chapter it contains. It tells what and explains how and why.

The Investor in Copper Shares cannot afford to be without it. The Copper Handbook gives statistics and general information on one hand, with thousands of detailed mine descriptions on the other, covering the copper mines of the entire world, and the 40 pages of condensed statistical tables alone are worth more than the price of the book to each and every owner of copper mining shares.

Price: $5.00 in Buckram with gilt top, or $7.50 in full library morocco.

Terms: The most liberal. Send no money, but order the book sent you, all carriage charges prepaid, on one week's approval, to be returned if unsatisfactory, or paid for if it suits. Can you afford not to see the book and judge for yourself of its value to you?

WRITE NOW to the editor and publisher,

HORACE J. STEVENS
453 SHELDO NBUILDING, HOUGHTON, MICH., U.S.A.

AT THE CHURCHES

PRESBYTERIAN—Services will be conducted morning and evening, 11 a.m. and 7:30 p.m. Rev. M. D. McKee, Pastor.

METHODIST—Rev. F. J. Rutherford B.A., will conduct services as usual at Methodist Church morning and evening Services every Sunday, morning and Sunday School at 3.

CATHOLIC—Church of the Sacred Heart.—Divine service 1st, third and fourth Sunday in each month. Holy mass at 10 a. m.; vespers and benediction at 7:30 p. m.; Sunday school at 2:30 p.m. REV. J. A. BEDARD, O. M. I. pastor.

CHURCH OF ENGLAND (St. Jude's)—Every Sunday, Morning and evening. Matins, 11 a. m. Evensong, 7:30 p. m. Sunday school, 2.30 p.m. Holy Communion, 1st, 3rd and 5th Sundays at 8 a. m; 2nd and 4th Sundays after Matins at 11 a. m. Saints' Day services as announced in Church.
Rev. F Vernon Venables, Vicar.

St. Joseph's School
NELSON, B. C.

PARENTS who wish to secure for their daughter the benefits of a solid and refined education will do well to consider the advantages the Convent School, Nelson, offers.

The Convent is large and commodious and a large number of Boarders can be accomodated. The School is superintended and taught by the Sisters, who have much experience in training and educating children.

The course of study comprises Christian Doctrine, Grammar, Geography, Arithmetic, English and Canadian History, Stenography, Bookkeeping, Typewriting, Drawing, Algebra, Geometry, Needlework, Vocal and Instrumental Music, French and Hygiene.

For further particulars apply to—
SISTER SUPERIOR, ST. JOSEPH'S SCHOOL
NELSON, B. C.

Ladies' Calling Cards, Holland Linen, can be had at The Times Office, 50c a box.

WINDSOR HOTEL
McCLUNG and GOODEVE, Proprietors.
Finest Furnished House in the Boundary
Steam Heated. Lighted throughout with electric lights.
First-class Bar. Strictly up-to-date goods.
FIRST-CLASS CAFE, OPEN DAY AND NIGHT

Your **Printing**
Will be attended to promptly at this office . . . . .
This office is replete with everything necessary in a printing office to ensure your work being done with neatness and despatch

THE GREENWOOD CITY WATERWORKS CO.
Electric current supplied for Power, Lighting, Heating and Ventilating. Power furnished for Hoisting and air-compressing plants, with an absolute guarantee of continuous power service for operating. : : : : :
Get Our Rates. We Can Save You Money

Reserve Strength

is as necessary to men and women in ordinary life as to the Athlete.

The regular use of "Bovril" builds up a large reserve of strength, which makes sustained effort of mind and body possible, and enables the system to resist attacks of disease.

BOVRIL

PROVINCIAL ITEMS

There are five murder charges on the Vancouver Assize docket.

Lord Milner was in Vancouver last week and also at Glacier and the National Park.

The Wood-Vallance Hardware Co., were burned out at Nelson.

President Hays and General-Manager Morse, of the Grand Trunk Pacific Railway Co., were at the Coast last week and went up to Prince Rupert.

Nelson will have a $12,000 hockey rink.

James Milne, formerly superintendent of the B.C. Electric Railway has been sentenced to two years for embezzlement of the company's money.

The Dominion Government will send the Hindus in B.C. to Honduras, where the climate is less vigorous than the Kettle Valley.

Sir Henry Joly is seriously ill at Quebec.

The Empire tells us that Mr. and Mrs. Anton Bugge are the parents of the first white child, a boy, born at Prince Rupert. It is up to the citizens to buy the little Buggie a perambulator.

H. A. Brown, Grand Chancellor of the Knights of Pythias, was banquetted in Phoenix.

The Okanagan telephone line will be extended from Vernon to Armstrong and Enderby.

J. H. Hawthornthwaite, Socialist candidate for Nanaimo, resigned his seat in the Provincial house on Oct. 15, and will stay in the Federal fight.

Norman Leach, the Vancouver boy, sentenced to six months for theft of $1.85 has been released on ticket-of-leave by order of the Minister of Justice.

The G.T.P. will put on a S.S. service between Victoria and Prince Rupert.

John Murray, of Vancouver, and J. S. Deschamps, of Rossland, have sold 700,000,000 ft, of white pine timber to Wisconsin mill men for $250,000. The timber is located at the junction of the Kootenay and Columbia rivers.

"The people of a rural community can make no better investment than their contributions to the support of their local papers."
—Saturday Sunset.

HENRY'S
Bulbs Seeds, Trees,
Plants for Fall
Catalogue Free Planting
M. J. HENRY
3010 Westminster Road
Vancouver.
NURSERIES

MINING

G. O. Buchanan, lead-bounty commissioner in the galena belt, estimates that $80,000 has been earned in bounties during the last three months.

Shipments from the Mollie Gibson mine will begin as soon as the snow is in condition for rawhiding.

Two men were severly burned by a settler explosion in the Granby smelter last week.

The Queen mine on Sheep Creek has completed extensive improvements including a new flume two miles in length. A 22 pound gold brick was sent out last week

The drilling championship at Spokane was won from the B. C. team by McNichol and Pickens, of Butte, who established a world's record of 58⅝ inches in 15 minutes. They used 20lb hammers.

A big body of rich dirt has been found on the third beach at Nome.

No. 1 furnace of the Granby smelter has been blown in. It is four feet longer and four feet deeper than any of the other furnaces. If No. 1 is a success the company will enlarge all the other furnaces, one at a time.

On the War Eagle, Phoenix, a body of ore has been discovered 70ft. in width and 40ft. thick across the dip.

The Amalgamated Copper Co. has declared a dividend of 50 per cent per share on capital stock.

A. P. Low, deputy minister of mines in the Dominion Government has fully recovered his health and will resume his duties at the end of the month.

An aerial tram, 15 miles long will be built for the Conrad mines at Windy Arm.

GENERAL NOTES

On Sept. 22nd at the trial trip of the S.S. "Princess Charlotte," which has been built for the Canadian Pacific Railway, for the Vancouver-Victoria-Seattle route a mean speed of 20.34 knots was obtained.

The "Princess Charlotte" has been built on similar lines to the S.S. "Princess Victoria" and will be in commission next season for the Alaska-Yukon Exposition traffic.

In only two out of 50 disputes referred to conciliation boards under the Lemieux Act have strikes or lockouts been reported.

At Stettler, Alta., over twenty business places were destroyed by fire.

Begin the day well with Ridgways the Largest sale of High Grade Tea in the World! W.H.K.

In 1896 the wheat export of Canada was valued at $5,771,521, and the crop for 1908 at $44,508,327.

The British fleet is mobilizing in the Mediterranean on account of the trouble in the Balkans.

The investment of the funds of the Independent Order of Foresters is being inquired into.

The total production of wheat this year in Canada is 116 million bushels, oats 269 million, barley 51 million and rye a million and three quarters.

Volcanoes are active in the West Indies

It is believed that Dr. Cook, Artic explorer, has reached the pole.

Sixteen discharged strike-breakers were lodged in the Calgary calaboose for being drunk and disorderly.

AMERICA'S EX-CHAMPION WRESTLER

SAYS:

"After my great wrestling match with J. Mellor, of Staleybridge, at the Crystal Palace, England, for the International Championship, I was covered with cuts and bruises. I applied my favorite balm, Zam-Buk, and in a marvellously short time the abrasions and cuts were healed and I was fit and well again. At another time I had a piece of flesh almost torn completely off my arm above the elbow. I anticipated being unable to do anything with the arm for a long time. To my delight, however, Zam-Buk closed up the wound in two days. In three days it was covered with new skin, and a few days after, there was no trace of the injury. I recommend Zam-Buk for cuts, bruises or skin injuries of any kind.

Yours truly,
HUGH LANNON.

The above testimony given by Mr. Lannon when visiting Toronto shows the great value of Zam-Buk for injuries received in out-door sport.

Baseball, Football and Lacrosse Players should always keep Zam-Buk handy. It prevents cuts and injuries "taking the wrong turn." It stops the pain and smarting, and heals. It is also an excellent embrocation, curing stiffness, sprains, twists, etc. Used and recommended by Sherring, the Marathon winner; Madrali, the world's second greatest wrestler, etc.

For all Injuries & Skin Diseases

USE Zam-Buk

AT ALL DRUGGISTS 50¢ A BOX

and Stores, or from the ZAM-BUK CO., TORONTO, for price. 6 Boxes for $2.50.

(C. E. Fulford, Limited)

VOLUNTEER BOUNTY ACT, 1908.

WARNING TO PURCHASERS

EVERY assignment of the right of a South African Volunteer entitled to a land grant must be by way of appointment of a substitute and must be in the form provided by the Act.

Special attention is called to Sub-section 3 of Section 5 of the Volunteer Bounty Act, 1908, which provides that no assignment of the right of a volunteer by the appointment of a substitute shall be accepted or recognized by the Department of the Interior which IS NOT EXECUTED AND DATED AFTER THE DATE OF THE WARRANT FOR THE LAND GRANT issued by the Minister of Militia and Defence in favor of the Volunteer.

J. W. GREENWAY,
Commissioner of Dominion Lands, Ottawa.

28th September, 1908.

NABOB

Tea
Coffee
Spices
and Extracts

Received Highest Award
Dominion Exhibition 1906

Sask-alta Range

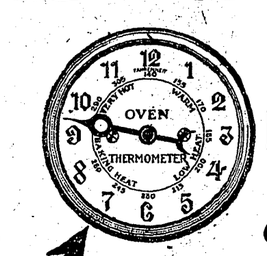

How a Sask-alta thermometer earns its money.

By indicating when oven is ready for baking. By cutting out the "peeping" into oven. By showing on its face what is going on in the oven. By saving "door-opening" heat. By substituting certainty for chance in baking results.

"Sask-alta" range thermometer was tested for six months before one range was sold. "Sask-alta" thermometer is to the housewife what the compass is to the ship captain.

McClary's

London Toronto, Montreal, Winnipeg, Vancouver, St. John, Hamilton, Calgary

The Boundary's Pioneer Paper.

The... Boundary Creek Times

is the Pioneer Weekly of the Boundary Creek Mining District.

¶ The Times has the most complete Stock of Type, Inks, Paper, in the Boundary.

¶ The Times is improving its stock, enlarging its circulation, widening its interests every month.

¶ The Times, in Job Work, Advertising, in News Getting and Giving can deliver the goods.

SEE IF IT CAN'T.

¶ Subscribe For, Advertise In, Send Your Job Work to the Boundary's Leading Paper.

Try B. C. RYE

Canada's Finest Production

THE BRITISH COLUMBIA DISTILLERY CO., LTD.

New Westminster, B. C.

Greenwood Liquor Co., Agents, Greenwood

TENDERS FOR DREDGING.

SEALED TENDERS addressed to the undersigned and endorsed "Tender for Dredging Coal Harbour," will be received until Friday, 30th October, 1908, at 4.30 P.M., for dredging required at Coal Harbour, Vancouver, Province of British Columbia:—

Tenders will not be considered unless made on the form supplied, and signed with the actual signatures of tenderers.

Specification and form of tender can be obtained on application to G. A. Keefer, Esq., Resident Engineer, New Westminster, and at the Department of Public Works, Ottawa. Tenders must include the towing of the plant to and from the works. Only dredges can be employed which are registered in Canada at the time of the filing of tenders. Contractors must be ready to begin work within twenty days after the date they have been notified of the acceptance of their tender.

An accepted cheque on a chartered bank, payable to the order of the Honorable the Minister of Public Works, for one thousand dollars ($1,000.00), must be deposited as security. The cheque will be returned in case of nonacceptance of tender.

The Department does not bind itself to accept the lowest or any tender.

By order,
NAP. TESSIER.
Secretary.

Department of public works.
Ottawa, October 7, 1908.

Newspapers will not be paid for this advertisement if they insert it without authority from the Department.

SAYS THIS IS BEST

A leading health journal in answering the question, "What is the best prescription to clean and purify the blood?" prints in a recent issue the following:

Fluid Extract Dandelion one ounce;
Compound Salatone, one ounce;
Compound Syrup Sarsaparilla, four ounces.

Shake well and use in teaspoonful doses after each meal and at bedtime.

A well-known physician states that these are harmless vegetable ingredients, which can be obtained from any good prescription pharmacy.

This mixture will clean the blood of all impurities. In just a few days the skin begins to clear of sores, boils and pimples. It puts vigor and energy into run-down debilitated men and women. For many years Sarsaparilla alone has been considered a good blood medicine. But while it built up and made new blood, the impurities remained within and the good accomplished was only temporary. Sarsaparilla, however, when used in combination with Compound Salatone and Extract Dandelion, works wonders. This combination puts the kidneys to work to filter and sift out the waste matter, uric acid, and other impurities that cause disease. It makes new blood and relieves rheumatism and lame back and bladder troubles.

MINERAL ACT

Certificate of Improvements.

NOTICE.

"CLATAWA NO. 2" Mineral Claim, situate in the Greenwood Mining Division of Yale District. Where located: On Wallace Mountain.

TAKE NOTICE that I, Edward H. Mortimer Free Miner's certificate No. B14422, intend, sixty days from the date hereof, to apply to the Mining Recorder for a Certificate of Improvements for the purpose of obtaining a Crown Grant of the above claim.

And further take notice that action under section 37, must be commenced before the issuance of such Certificate of Improvements.

Dated this Ninth day of September A.D. 1908.

EDWARD H. MORTIMER.

Painting

House, sign and all exterior and and interior painting and decorating promptly done.

Wall Papering
And Kalsomining

Send in your spring orders.

Geo. H. Thompson

Box 235, Greenwood.
Shop Government street.

CANADIAN PACIFIC RAILWAY

Excursion Rates

FROM

GREENWOOD TO VICTORIA, B.C, $21.85

Selling Dates Sept. 19th to 24th. Final return limit Sept. 28th:

NELSON, B.C. $4.80

Selling Dates Sep. 21st to 25th. Final return limit Sept. 28th.

NEW WESTMINSTER OR VANCOUVER $19.35

Selling dates Sept. 26th to Oct. 2nd. Final return limit Oct. 7th.

Corresponding rates from other points. Apply to Local Ticket Agents for berth reservations, etc.

J. E Proctor, D.P.A., Calgary,
B. R. REDPATH AGENT
GREENWOOD

Synopsis of Canadian North-West

HOMESTEAD REGULATIONS.

ANY even-numbered section of Dominion Lands in Manitoba, Saskatchewan and Alberta, excepting 8 and 26, not reserved, may be homesteaded by any person who is the sole head of a family, or any male over 18 years of age, to the extent of one-quarter section of 150 acres, more or less.

Application for entry must be made in person by the applicant at a Dominion Land Agency or Sub-agency for the district in which the land is situate. Entry by proxy may, however, be made at any Agency on certain conditions by the father mother, son, daughter, brother or sister of an intending homesteader.

DUTIES—1. At least six months' residence upon and cultivation of the land in each year for three years.

2. A homesteader may, if he so desires, perform the required residence duties by living on farming land owned solely by him, not less than eighty (80) acres in extent, in the vicinity of his homestead. He may also do so by living with father or mother, on certain conditions joint ownership in land will not meet this requirement.

3. A homesteader intending to perform his residence duties in accordance with the above while living with parents or on farming land owned by himself must notify the Agent for the district of such intention.

W. W. CORY,
Deputy of the Minister of the Interior.

N. B.—Unauthorized publication of this advertisement will not be paid for.

NOTICE OF FORFEITURE

To W. C. Thomas and J. A. Devlin or to whomsoever they have transferred their interests in the Monte Carlo, Eugene, Dilman and Number Seven mineral claims situated on the West fork of Kettle River, Greenwood Mining Divison of Yale Dist. B. C.

You are hereby notified that we the undersigned have expended the sum of four hundred dollars on the above claims together with recording fees, such being required to hold the said claims for the year ending August 12th, 1908, under the provision of the Mineral Act and Amending Acts; and if at the expiration of ninety days from the date of the first publication of this notice in the Boundary Creek Times you fail or refuse to contribute your portion of such expenditure, namely $200, together with all costs of advertising, your interests in the said mineral claims shall become vested in us (your co-owners) upon filing in the proper office in that behalf the affidavit required by Section 4 of the Mineral Act Amendment Act 1900.

Dated this 8th day of October, 1908.

C. H. FAIR.
T. J. BENNINGER.

Subscribe for The Times

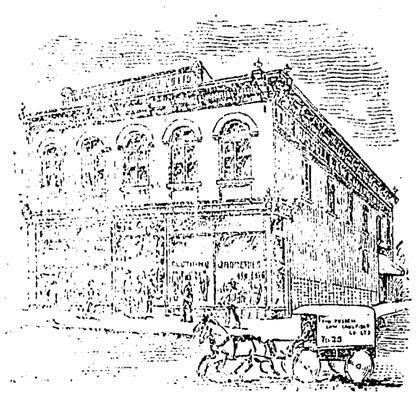

The House for Men's Furnishings of Every Description

We carry the Clothes that Fit---
THE BROADWAY BRAND

At prices to suit everybody

Russell-Law-Caulfield Co., Ltd

Get the Genuine

Insist on Pabst Bottled Beer

Don't be fooled by Spurious Imitations.

Greenwood Liquor Co.
IMPORTERS GREENWOOD

LINOLEUM

FALL SALE FALL SALE

OIL CLOTH

15 per cent Discount 15 per cent

During the month of OCTOBER.
FLOOR COVERINGS, ART SQUARES, RUGS, LINOLEUM AND OIL CLOTH
TERMS OF SALE---CASH

A. L. WHITE
Furniture and Stove Man. - Phone 16.

ThePalace Livery Stable

The Finest Turnouts in the Boundary Country

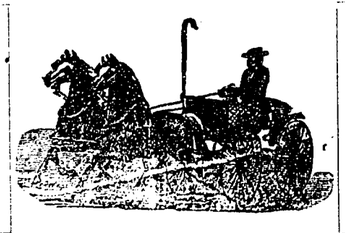

Extra Well Fitted for Long Drives

DRAYING---We Can Move Anything

F. C. BUCKLESS
PROPRIETOR

Purely Personal

James McCreath was in Eholt Tuesday.

S. Stooke, of Midway, was in on business this week.

Mrs. A F. H. Meyer is on a short visit at Spokane.

Miss Wilson gave a "500" party Monday vening.

James C. Dale, pioneer and prospector of Carmi, is in Greenwood.

C.P.R. Agent Macpherson, Eholt, was in the city yesterday.

C. Scott Galloway, of Grand Forks, was in town over Sunday.

S. McOrmond, merchant, of Eholt, was in the city Wednesday.

Mr. and Mrs. J. Greenwood and son Albert, went to Spokane this week.

T. R. Hanson, merchant, of Rock Creek, was in town on Tuesday.

Ernest Miller, Barrister of Grand Forks, was in Greenwood this week.

Miss Minkler entertained a few friends at "500" Wednesday evening.

J. R. Ferguson and William Laughton, of Midway, were in town yesterday.

Robert Kerr, custom's officer, Midway, was in Greenwood Tuesday.

Born—On Monday, October 19. to Mr. and Mrs. Andrew Sutherland, of Greenwood, a boy.

F. J. Gillespie, provincial manager Excelsior Life, was in Greenwood this week.

Alex. Robinson, contractor, of Grand Forks, was in Greenwood this week.

John Rusk, rancher, of the West Fork, was in Greenwood Wednesday.

C. J. Leggatt, Barrister, of Midway, was at the Imperial Wednesday.

Angus D. McLennan, of Rock Creek mountain, drove in to hear Mr. Ross on Saturday night.

Mr. R. K. Stevens will give a fancy-dress Hallow-'een party on the night of October 30th.

Howard Stevenson has taken a posilion in the electrical department of the B.C. Copper Co's smelter.

R. S. Raven, of the Bell Mining Syndicate, Wallace Mountain, is registered at the Imperial.

W. L. Tibbetts, of Spokane, travelling freight and passenger agent of C. M. & St. Paul Railroad, was in the city Tuesday.

G. Mitchell, formerly principal of the Boundary Falls' school, has gone on a three month's visit to Ontario, and will return about Xmas.

D. C. Fraser, C.P.R. bridge-inspector, of Nelson, and Mrs. Fraser, were at the Imperial on Monday.

F. M. Elkins and wife, will leave Greenwood at the end of next month to take up their residence in Vancouver.

A Grand Fork's paper informs us that Col. Lowery, editor and financier of the Greenwood Ledge was over that way last week.

J. M. Cameron, Train-master, and Phil Wade, road-master, were in town Wednesday and went down to Midway on official business.

Geo. Heatherton has returned from a visit to his home in Ontario, whither he was called by the illness of his father.

The engagement is announced of Mr. John T. Beattie, Manager of the Canadian Bank of Commerce, and Miss M. Maude Minkler, daughter of Mrs. M. Minkler and neice of Mrs. Robert Wood.

Mrs. F. W. Hart, accompanied by her sister, Miss Lillian Crawford, of Toronto, has arrived in Greenwood to look after Mr. Hart's property interests here, and will stay till Christmas. Mr. Hart is at present in Prince Rupert.

In the matter of commerce Canada now stands third among the nations of the World. Let Laurier finish his work.—Stratford Beacon-

TOWN TOPICS

The Prince Henry mine is being unwatered.

The city collector reports taxes coming in lively.

Full election returns will be received at the Liberal Club rooms.

Remember the I.O.O.F. annual Ball, Friday, October 30th.

H. Bunting has put up a new steel fire-escape on the Public School.

Pemberton's bridge gang was transferred from Greenwood to Fife Wednesday.

The election returns will be posted at the Show in the Auditorium Monday night.

Snow appeared on the Greenwood hills after the rain Monday, but has disappeared again.

The ladies of St. Jude's Guild will meet at Mrs. C.J. McArthur's on Tuesday afternoon next at 2.30

Just out—"Lewis Rand," by Mary Johnston, author of "To Have and to Hold," at Coles' Book Store.

The Greenwood Assizes opened yesterday with Mr. Justice Martin on the Bench. The docket is light.

We would remind the city property holders that those who pay their taxes before the 31st are entitled to a rebate.

The railroad engineers have returned to the West Fork country under the direction of Mr. Henderson, of Grand Forks.

October 31st is the last day for enrollment on the civic voter's list to qualify for the January civic elections.

Mrs. H. McCutcheon has been appointed delegate to the Sunday School convention to be held at Revelstoke, October, 27-29, from the Presbyterian Church, Greenwood.

Contractor Steves is preparing for the winter's logging operations near Westbridge in the Kettle River Valley for the Yale-Columbia Lumber Co.

F. Richter, of Keremeos, and John H. East, of Midway, were in the business centre on Monday on business in connection with Mr. East's timber claims.

Monday, November 9th the King's birth-day is Thanksgiving day in Canada, and November 12th is election day in Yale-Cariboo and Kootenay.

Our popular townsman, Mr. E. Foyle Smith and Miss Hancock, of England, were married at Revelstoke by the Rev. C. A. Procunier. Mr. and Mrs. Smith have taken up their residence on Greenwood Street.

Another Mistake

A. W. Jennings, who was held in Greenwood gaol for two weeks as a suspect in the Midway trouble was released on Monday for want of evidence sufficient to detain him longer in custody.

The only evidence against Mr. Jennings was the very improbable story of a women from the vicinity of Danville, and he claims that had he been given an hour and a half at Colville he could have proved that he was in Idaho at the time of the Midway murder.

He came across the line willingly, and it does look strenuous to remand a man eight or nine times while the officers are searching for sufficient evidence to hold him for trial.

Of course all sorts of stories get abroad on occasions like these, and it is regretted that a man should be subjected to such treatment when he is absolutely innocent of the charge.

Cinderella Club.

A Cinderella Club has been formed in Greenwood with a chairman, sec.-treas. and committee of five, which promises to be quite the swell thing of the season.

It is the intention of the club to hold a series of ten dances during the winter, arrangements for a full orchestra have been made, and a big interest is being taken in the matter.

A final meeting will be held on Friday night to arrange the date for the club's first dance of the season at the end of this month.

Total Loss.

At 3 a.m. yesterday fire broke out at No. 1 Gold street. The firemen were quickly on hand and were able to confine the fire to the one building which is a complete wreck. Only a few of the contents were saved and three dogs are said to have perished in the flames.

The building which was owned by Miss Mansfield, of Vancover, and was built at a cost of $3,000 was insured in the North American, of Philadelphia for $750.

The contents were insured in the Phoenix and Brooklyn for $750.

It is not known how the fire originated though it is though it was probably from the kitchen in rear of the house.

No doubt Sir Wilrrid will carry the elections of the 26th of this month.—Toronto Saturday Night

COME!

WHERE?—Why to the Anniversary Service in the Methodist Church, SUNDAY, NOV. 1st, and MONDAY, NOVEMBER 2nd.

SUNDAY.

Rev. J. D. P. Knox will preach both services. 11 a.m., Sacrament of the Lord's Supper. 7.30 p.m., Anniversary Sermon.

MONDAY.

Rev. R. N. Powell, of Nelson, will give his most interesting lecture on 'Short Trips thru the West Indies,' well illustrated by splendid set of views

Then the Ladies' Aid is providing for the eatables, and everyone knows what they can do.

Admission: Children 25c; Adults 50c

Opera House, One Night Only

Mon. Oct. 26

WILLIS AND COSGROVE
Present CLARENCE BENNETT'S Great Biblical Drama,

The Holy City

WITH
HAROLD NELSON
As Marius, a Roman Soldier

Assisted by FREDERICK CLARK and a Metropolitan Caste.

The most sublime play ever written. Endorsed by Clergy, Press and Public. Beautiful Senic and Lighting Effects.

Prices - $1.00 & 75c.

Seat Sale at usual place.

LICENSE ACT, 1900.

TAKE NOTICE that I, L. E. Salter, of Midway, B.C., intend applying to the Superintendent of Provincial Police, at the expiration of one month from the date hereof, for a renewal of my hotel license for the premises known as the Hotel Spokane, situate at Midway B.C.

Dated at Midway B.C., the 23rd day of October, 1908. Signed, L. E. SALTER

The Greenwood Dairy

Milk and Cream Supplied Daily to any part of Greenwood, Anaconda and Phoenix

Jenks Bros. - Greenwood

The Quality Campbell's Clothing

This "Quality" about which we talk so much in

Campbell's Clothing

is our strongest argument why you should buy our clothing.

These days any man can be fitted perfectly in ready-made clothing of the better kind.

But besides Style and Fit—the honest wearing value—the point which makes a man buy the same brand again and again is specially featured in Campbell's Clothing.

The materials are as good as we can buy, the finishings and workman-ship of the highest quality. The result—the clothing—is sold to you over our guarantee of money back if all details of style, fit and wearing value are not as we represent them.

The Hunter-Kendrick Co., Ltd

The Pacific Cafe

Is now under the Management of Mrs. Creig Meals are served at all hours of the day and night. If you want a good meal, well cooked, carefully served and promptly provided try the Pacific. By attention and promptness, eating is made pleasant.

We have a few cheap Lots for Sale, close in,

$50

Will Secure one

Bealey Investment & Trust Co., Ltd.
OPPOSITE THE POST OFFICE.

P. BURNS & CO., Ltd.

.. DEALERS IN ..

Fresh and Cured Meats
Fish and Poultry.

Get Wise

AND

DRINK PHOENIX BEER

THE "PRIDE OF WESTERN CANADA."

Bottled and Draught Beer. Phone 138, Greenwood

Phoenix Brewery Co., Successors to the Elkhorn Brewery Co

NELSON IRON WORKS
(Greenwood Branch)
IRON, BRASS AND COPPER CASTINGS OF ALL KINDS
GEO. M. HOLT, Manager.

Moore's Cafe

Is in the Windsor Hotel. The business of providing things good to eat is our business. Meals are well and promptly served. Everything completely to your taste. HOWARD MOORE, Proprietor,