Legislative Assembly
JUL 11 1904
VICTORIA, B. C.

Boundary Creek Times.

Legislature 1903 Library

Vol. 8. GREENWOOD, B. C. FRIDAY, JULY 8, 1904. No. 45

Hunter-Kendrick
—COMPANY, LTD.—

Over-stocked with Trunks

DO YOU KNOW WHAT THAT MEANS? It means that we have a large assortment of up-to-date Trunks—all new goods—which we intend to sell at reductions of from 10 per cent to 25 per cent. Avail yourself of this opportunity. It will only last for a short time.

New Bags, Telescopes and Suit Cases.

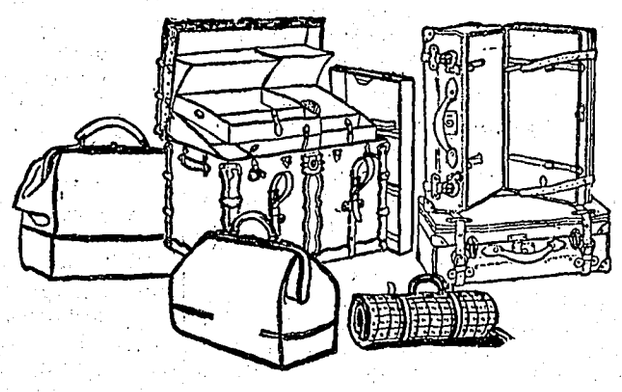

Luneh Boxes 25 and 40c.

SCREEN DOORS and WINDOWS Screen Doors, assorted sizes, from $1.50 to $3.00. Adjustable Window Screens. Wire Cloth in six widths. Misquito Netting.

ICE CREAM FREEZERS White Mountain Ice Cream Freezers. Sizes 2 qt., 4 qt., 6 qt., 8qt. It pays to have your own freezer. It pays to have the best —the Triple Motion.

LAWN MOWERS 15" Taylor Forbes Lawn Mowers at $6 Who would be without one? Cheaper than borrowing.

New York Life Insurance Co.

Assets, - $352,000,000.

SUPERVISED BY 82 GOVERNMENTS

Is the ONLY Company that issues an Incontestible policy, free of all restrictions and automatically non-forfeitable.

F. M. ELKINS
DISTRICT MANAGER, GREENWOOD.

RENDELL & CO.

Big Pay Day Sale Now On Bargains For Cash Buyers See Bills For Prices

AGENTS FOR MASON AND RISCH PIANOS

RENDELL & CO.

CANADIAN PACIFIC

Officials Worried About Hill's Advent to Boundary

THE WESTERN DISTRICT

Company May Build this Summer from Spence's Bridge.

F. W. Peters, general freight and passenger agent of the C. P. R., with headquarters at Winnipeg; H. E. McDonnell, general freight agent, with headquarters at Nelson, accompanied by R. H. Hedley, superintendent of the Hall Mines Smelter and a party of Manitobans arrived here on Tuesday on the private car Earnsclifte and remained here over night returning via Phoenix and Grand Forks on Wednesday. Mr. Peters stated he was here merely routine business and that his visit had no particular significance. When prominent railway men have no particular business something of importance often happens. The C. P. R. is no quitter and its officers enjoy a battle just as much as any railway men. It is not to be supposed that the big Canadian company is going to sit idly by and allow that awful man Hill to gobble up all the good things in the way of freight in Southern British Columbia and before the snow flies it is more than probable that the C. P. R. will do a little railway building on its own account.

Nature plays no favorites and it is just as difficult for the C. P. R. to get over Sidley mountain as it is for the Great Northern. No suitable pass has yet been discovered and to build a road on present information would mean a lengthy detour of expensive railway building. But the C. P. R. can reach the Similkameen in another way. The Daly Company at Hedley is alreaby in a position to give a railway a big tonnage. Other mines can be quickly placed on a shipping basis and the Similkameen and Nicola are today the most attractive field in British Columbia for a new railway. While Hill is busy in the Boundary. there is nothing to prevent the C. P. R. building from Spence's Bridge through the Nicola coal fields, Aspen Grove, Tulameen, Princeton and Hedley and as far eastward as it cares to come. By the time Hill could reach there the C. P. R. would be installed and would have the cream of the trade in a district which is bound to become the banner camp in British Columbia.

Harry E. Macdonnell is going into Similkameen and Nicola on a voyage of discovery. The Daly people have already contributed thousands of dollars in freight rates to the C. P. R. exchequer and Mr. Macdonnell will doubtless size up the situation with a view to informing the big guns of his company that here is a district where the railway that gets there first is sure to do a large and profitable business.

The route from Spence's Bridge to Hedley offers no serious difficulties. It passes through a comparatively open country without serious grades and but little heavy work. The road could be speedily built and should the C.P.R. decide to begin this summer could be completed to the latter point before fall.

RESIGNATION ACCEPTED

W. Yolen Williams Has Moved to Spokane.

William Yolen Williams, whose resignation as superintentend of the Granby mines was accepted to take effect on the 1st instant, has moved to Spokane, where he will make his headquarters, being retained at the same time in a consulting capacity by the Granby consolidated. For a year Mr. Williams' health has not been of the b .st.

A. B. W. Hodges, who has charge of both mines and smelter, has appointed C. B. Smith, Jr., as superintendent of mining operations, Mr. Smith having been resident engineer at Phoenix. B. C., for the Granby company under Mr. Williams for several years, and is a graduate of the mining department of the Massachusetts Institute of Technology.

Before leaving Phoenix Mr. Williams was the recipient of two testimonials of the esteem in which he has been held there, one coming from the men under him at the mines, the other from the residents of Phoenix. The men presenned Mr. Williams with a valuable diamond ring, together with an address engrossed and framed.

Half a dozen business men of Phoenix, headed by the mayor, waited on Mr. Williams and informed him that, as an expression of the appreciation of the residents generally, they had arranged to fit up his Spokane office with suitable furniture.

It is probable that no man in the Boundary today has more friends than Mr. Williams, who has been a resident for more than six years He has won friends without ostentation by his uniform kindness, courtesy and consideration for all with whom he came in contact. He carries the sincerest wishes of every one for his future success and prosperity.

W. Y. Williams is a native of North Wales, and when he arrived in New York city, at the age of 17, could not speak a word of English. At the early age of 10 he went to work in the slate quarries in his native land, where he worked till he came to this side of the water. He spent a number of years in Vermont, and later in Michigan, and then began a westward movement, going to Denver, Leadville and then to Mew Mexico. In the latter territory he had charge of some large copper mines at San Pedro for three years, after which he came north, In August, 1884, Mr. Williams went to Butte, and after working four shifts had an accident that laid him up for months. Then he spent some time in California, and later went to the Coeur d'Alenes, remaining there nine years, being foreman and superintendent for of the Sierra Nevada group, owned by George B. McAulay and Mr. DeLashmut.

In November, 1895, Mr. Williams went to Rossland, and had charge of the Nickel Plate mine for Scott McDonald, holding that responsible position for two years. Then he accepted a similar position for O. G. Laberee and the Big Three group. When these properties were organized by S. H. C. Miner and Jay P. Graves, Mr. Williams was selected to have charge, and also of the Boundary mines of the Miner-Graves syndicate, as it was then known. This included the Old Ironsides and Knob Hill.

When Mr, Williams first came to Phoenix, in March, 1898, the present Granby mines had but little work done thereon. Since that time the group has had 23,000 lineal feet of sinking, raising, drifting and crosscutting done, beside about 1500 feet of diamond drilling. This does not include work in the extensive open ore quarries. The mines have also shipping more than 1,250,000 tons of ore to the company's smelter, and have been equipped with the largest ore crusher and compressor plant at any mine in Canada This was all done under the superintendency of Mr. Williams.

---

500 assorted rocking, dining and kitchen chairs. Just received.—A. L. White, New and 2nd Hand store.

IT'S WHAT IT LEADS TO.

That makes Catarrh such a dreaded disease. If you have Cattarrh taint, dropping in the throat, if you hawk and spit and have a stuffed up feeling in your nostrils you should use fragrant healing Catarrhozone at once and get cured. Thousands have been saved from Consumption and completely cured by Catarrhozone, so there is no reason why you shouldn't stamp out your Catarrh also. Catarrhozone will really cure you and prevent the disease from returning. It's very pleasant, just balsamic medicated vaper,— no nauseous drugs. Absolute cure guaranteed to users of Catarrhozone: it can't fail, try it. Complete outfit $1.00; sample size 25c. For sale by the Thomas Drug Co.

THE GREAT NORTHERN

Reported Control of Granby Mines by J. J. Hill

OLD OFFICERS RETIRING

Progress of Railway Construction in Boundary.

The construction of the Boundary branches of the Great Northern railway is being rushed with all speed. Usually railway contractors are allowed their own time to complete the work undertaken without the enforcement of the penalty clauses, but Mr. Hill has given early notice to J. W. Stewart the contractor for the Grand Forks—Phoenix branch that the work must be completed within the time stipulated. Unless something unforseen happens, the work will be completed before November 1st and trains should be running over the road before December. Good progress is also being made on the Curlew-Midway branch.

Mr. Hill's hoste in securing the construction of these branches after a policy of delay for over a year leads the knowing ones to the conclusion that something has happened in the meantime. The statement that Mr. Hill has secured control of the Granby mines is still adhered to notwithstanding the denial of H. C. Miner, the president of the company. It is also rumored that the change of control is responsible for the numerous changes in the officers of the company. W. Yolen Williams, the big successful mine superintendent has already taken his departure; P. Dermody, the mines foreman is no longer connected with the company; H. N. Galer is out and it is even reported that A. C. Flumerfelt, Mr. Miner's confidential man is giving his entire time to the International Coal company at Coleman. It is even rumored that Jay P. Graves who successfully floated the big Granby company is devoting his time and energies to his street railway scheme in Spokane. A W. B. Hodges, the erstwhile smelter manager is now general manager of the company and the mines are in charge of C. B. Smith who heretofore was connected with the company in the capacity of mining engineer.

The Granby mines are now shipping about 2000 tons a day and this can be increased at anytime. The distance between the mines and smelter is about 30 miles and the distance between the smelter and the Fernie coke ovens is considerable. The distance between the converter and the New York market for copper is still greater. Now 2000 tons of ore a day with the necessary coke to treat it, necessary supplies for mines and smelter and the long haul to the eastern refineries look good to a railway man like J. J. Hill. He is always after freight and in order to get a cinch on the Granby business it is said that he quietly secured control of the big company and will now be in a position to deliver the goods to his own railway.

There is also a rumor—not well defined—but still a rumor, that Hill is behind the merging of the Montreal & Boston and Dominion Copper companies, that when this company is successfully floated, the smelter at Boundary Falls will be increased and the railway will be rushed from Midway to Eholt. Mr. Hill will then have the Boundary mining district encircled and having control of its principal big mines and smelters, he can revel in a heavy tonnage without being worried about rates quoted by his rival the Canadian Pacific Railway.

Lost—$1 gold stick pin "American coin" between National and Pacific hotels. $1 reward. A. L. White.

Don't forget that Hunter-Kendrick's guessing contest closes July 16th. See that your guess is registered.

New Furniture

Just received a car—selling fast and cheap.

Dressers, Comodes, Bureaus, Chiffoniers, Sideboadrs, Lounges, Extension, Dressing and Centre Tables, Folding Cribs, Iron Beds, Springs and Mattresses for the old and the Young.

A- L. WHITE

The 2nd Hand Man.

STANDARD

BATH TUBS

AND

LAVATORIES

E. W. BISHOP

PLUMBER

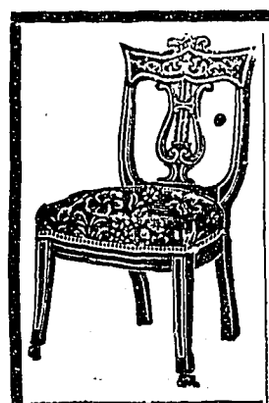

FURNITURE
CARPETS
LINOLEUMS
CROCKERY
GLASSWARE
CUTLERY
SILVERWARE
BAR GOODS

The largest hotels and finest residences in B.C. were furnished by us throughout

WEILER BROS.

VICTORIA, B. C.

GEO. MAYNARD

BICYCLE AND MACHINE REPAIRS.

SKATES SHARPENED. PAINTING AND SIGN WORK.

Copper St. Greenwood.

S. BARRY YUILL

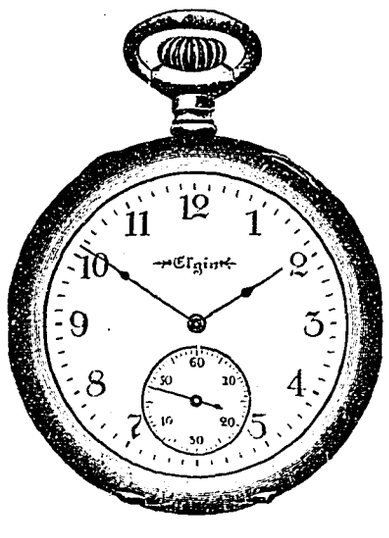

PRACTICAL WATCHMAKER AND JEWELLER.

All work guaranteed GREENWOOD.

ADDITIONAL LOCALS

The joint installation of the officers of Boundary Valley Lodge, Greenwood; Snowshoe Lodge, Phoenix, and Gateway Lodge, Grand Forks, I. O. O. F., took place in the Oddfellows hall, Grand Forks, last evening. Fred. B. Holmes, district deputy, assisted by a staff of Grand Lodge officers, conducted the ceremony. The visitors were royally entertained by Grand Forks Oddfellows.

Thos. Kiddie, superintendent of the smelter at Ladysmith, Vancouver Island, arrived in the city today. Mr. Kiddie is on a pleasure tour and is visiting all the smelters in the interior.

Thos. J. Hardy, who recently sold his business at Coleman, has returned to the Boundary district.

Hogan, who figured in a holdup scrape here a few years ago, has been arrested in Vancouver on a similar charge. Hogan and a man named Glencross were arrested on a charge of conspiring to rob a gambler named McGuigan but the charge could not be proven. In the Vancouver case the robbers secured about $7000 from Quann Bros. and Hogan is supposed to be the leader of the gang.

EARLY CONSTRUCTION.

All Indications are Very Favorable to Railway Building.

NICOLA, B. C., June 27, 1904.—All indications point to the early construction of a railway through the Nicola valley from Spence's Bridge and connecting this promising section with the Similkameen and the Boundary. It is felt that the C. P. R. will not give up this territory to the Great Northern without a struggle and that the activity of the Great Northern in the Boundary will prove an incentive to the slower going Canadian road.

During the past two weeks a well known mining engineer has been in the district bonding coal measures. It is believed by some that he is acting for the C. P. R. while others claim that he is representing the Standard Oil Company and that he is securing the coal measures in order that coak may be secured for their mining interests at Hedly. The Nicola coal is first class coking coal and will prove invaluable in the treatment of the ores of the adjoining districts

Henry Hewett of Tacoma is also here looking for investments. Mr. Hewett was formerly one of the owners of the Tacoma smelter. He is now a large shareholder in the Tacoma Smelter company and is heavily interested in Texas mining properties. He states that the Nicola valley is rich in copper, iron and coal and that the district offers the greatest possible inducements to capital. He has been out in the hills several days looking at properties and he will probably invest extensively for himself and his associates.

GOLDEN ZONE GROUP.

Owners Developing Bonanza Gold Property in Camp Hedley.

Possibly, of all the comparatively undeveloped properties in Camp Hedley, the Gelden Zone group owned by Marks, Brodhagen & Murphy, and situated about four miles north of the Nickel Plate mine, as the crow flies, will prove the most promising and attractive to the eye of the mining man seeking a profitable investment for surplus capital when the transportation difficulties that hamper this district have been removed and the public generally become awakened to the fact that in this camp there exists the largest and richest bodies of gold ore yet found in the province.

The owner of the Golden Zone originally located the group on a white quartz vein tour feet wiee, running from $5 to $15 in gold and silver. In tracting this lead by shallow shafts and open cuts they discovered what appeared to be two separate arsenisal iron veins lying parallel and within a distance of 70 feet, but work now being done on the property would indicate that one of the arsenical leads is in reality a continuation of the white quartz vein, the character of the ore having changed and the vein widened to nearly twenty feet. The arsenical iron showings are fully 1000 feet from the outcrop of the white quartz vein where it was first discovered.

This main lead at the eastern end has a remarkably fine showing of arsenical iron of a massive, fine-grained character, from which gold assays of $87 have been obtained. Where this ore has oxidized on the surface it is almost blood red in color, and a few handsful of the dirt will show a long string of very fine colors in the gold pan when washed. Only a few feet from this principal showing a fourfoo vein running in the same direction has been exposed by open cutting which assays $30 to $120 in gold and $1.60 in silver. The average values are between $80 and $90 from this lead.

Work has been contined principally to open cuts. The greatest depth reached was by sinking 50 feet in ore running about $10 to the ton. Where the lead becomes wider and richer, however, the deepest cut is not over 15 feet. There is plenty of water for a large stamp mill in close proximity to the building of a road 6 or 7 miles would make it possible to bring in machinery from Penticton by connecting with the Nickel Plate road.—COMT

DISSOLUTION OF PARTNERSHIP.

NOTICE IS HEREBY GIVEN that the partnership heretofore existing between the undersigned, under the firm name of Dempsey & McPherson, carrying on business as Hotel Keepers at the Boundary Falls Hotel, at Boundary Falls in the District of Yale, is this day dissolved by mutual consent.

Dated at Boundary Falls, B. C., June 27, 1904.

Witness, GEO. H. GRAY.

CHAS. A. DEMPSEY
ALEX. McPHERSON.

Business Directory.

Large assortment of bedroom suits at Clint's, Copper St.

Timber Notice.

Notice is hereby given that thirty days after date we intend to apply to the Hon. Chief Commissioner of Land and Works, Victoria, B. C for a 21 year lease to cut and carry away timber from the following described lands; commencing at a post placed on the West side of the main fork of Kettle river near the mouth of Canyon creek marked Heyland and Hamilton's South west corner post, thence East 400 chains, thence North 400 chains, thence West 160 chains, thence North 800 chains, thence East 400 chains, thence North 400 chains, thence East 640 chains, thence North 400 chains, thence East 160 chains, thence North 400 chains thence West 400 chains, thence North 400 chains thence West 640 chains, thence North 400 chains, thence West 400 chains, thence South 640 chains, thence East 160 chains, thence South 160 chains, thence East 160 chains, thence South 400 chains, thence West 320 chains, thence South 2000 chains to said place of commencement.

Dated this 12th day of May, 1904.

A. R. HEYLAND,
W. H. HAMILTON.
Locators

{ L. S. } LAW STAMPS, 50 cents.

IN THE SUPREME COURT OF BRITISH COLUMBIA.

IN THE MATTER of the Land Registry Act, and Amending Acts:

and

IN THE MATTER of the amendment of a certain Map and Survey showing a subdivision of a portion of the Western part of the South half of the North-East quarter, and the North half of the South-East quarter of Section 32, in Township 70, in the Osoyoos Division of the District of Yale in the Province of British Columbia, deposited in the Land Registry Office at Kamloops, and numbered 97:

LET ALL THE PARTIES CONCERNED attend before the Honorable Gordon Hunter, Chief Justice, or such other Judge as may be sitting at the Court House in the City of Vancouver at the time specified at the foot hereof upon the hearing of an application on the part of Frederic Keffer and Mary Garland for an Order that the Map or Plan numbered 97, and deposited in the Land Registry Office at Kamloops, and showing a subdivision of a portion of the Western part of South half of the North-East quarter, and the North half of the South-East quarter of Section 32, in Township 70 in the Osoyoos Division of the District of Yale in British Columbia be amended or altered by striking out of the said Map that portion thereof described as follows:—Commencing at the South-Westerly corner of Lot 1, in Block 3, being the intersection of the Northerly limit of Garland Street with the Easterly limit of Vancouver Street; thence North thirty-three degrees and four minutes East 330 feet, or to the North-Westerly corner of Lot 10, in Block 3; thence 40 feet North fifty-six degrees and fifty-five minutes West, or to the North-Easterly corner of Lot 10, in Block 7; thence 430 feet North thirty-three degrees and four minutes East, or to a point in the North-Easterly limit of Norway Street; thence South fifty six degrees and fifty-five minutes East 9.8 feet, more or less, to a point in the Westerly limit of Block 58; thence 85.8 feet South fourteen degrees and five minutes West; thence 301.5 feet South forty-eight degrees and forty-seven minutes East to a point on the Westerly bank of Boundary Creek; thence South-Westerly along and following the bank of Boundary Creek to a point in the North-Easterly limit of Garland Street; and thence 243.7 feet North fifty-six degrees and fifty-five minutes West to the place of commencement:

Dated this 28th day of May, A.D. 1904.

GORDON HUNTER, C. J.
Per W. G. M., Reg'r.

This summons was taken out by Isaac H. Hallett, of Greenwood in British Columbia, Solicitor for Frederic Keffer and Mary Garland.

To,
W. H. Edmonds, Esq.,
Registrar of Titles,
Kamloops, B. C.

And to all parties interested.

In support of the above application will be read the affidavits of Frederic Keffer and Thomas A. Garland, sworn and filed herein.

NOTE.

If you do not attend either in person or by your Solicitor at the place above mentioned at the time mentioned at the foot hereof such Order will be made and proceedings taken as the Judge may think just and expedient.

Let this Summons be heard at Chambers at the Court House at Vancouver, B. C., on Wednesday the Sixth day of July, A.D. 1904, at the hour of 10.30 o'clock in the forenoon, or so soon thereafter as the Judge may sit and Counsel can be heard.

And further let this Summons be served upon W. H. Edmonds, Esquire, Registrar of Titles, Kamloops, B. C., and notice of application published in the Boundary Creek Times, a weekly newspaper published in the City of Greenwood, until the return hereof.

G. HUNTER, C. J. { GREENWOOD May 28, 1904 REGISTRY. }

Application For Liquor Licence

Notice is hereby given that I intend to apply at the first meeting of the Board of License Commissioners of the City of Greenwood held thirty days after the date of this notice, for a license to sell liquor by retail, upon the premises now known as the Windsor Hotel, and being situate on lots 31 and 32, Block 7, in the said City of Greenwood, either under an Hotel License or Saloon License, whichever may be granted by the said Board of Commissioners.

ERNEST J. CARTIER.
Dated this 3rd day of June, 1904.

Application For Liquor Licence

Notice is hereby given that we intend to apply at the first meeting of the Board of License Commissioners of the City of Greenwood held thirty days after the date of this notice, for a license to sell liquor by retail, upon the premises known as the Arlington Hotel, aad being situate on lot 22, block 7, in the said city of Greenwood, either under an Hotel License or Saloon License, whichever may be granted by the said Board of Commissioners.

THOMAS PEICKART
PHIL McDONALD.
Dated this 3rd day of June, 1904.

Application For Liquor Licence

Notice is hereby given that we intend to apply at the first meeting of the Board of License Commissioners of the City of Greenwood held thirty days after the date of this notice, for a license to sell liquor by retail, upon the premises now known as the National Hotel, and being situate on Lots 18 and 19, block 7, in the said City of Greenwood, either under an Hotel License or Saloon License, whichever may be granted by the said Board of Commissioners.

J. W. CASCADEN
D. W. HONNLEY.
Dated this 3rd day of June, 1904.

Application For Liquor Licence

Notice is hereby given that I intend to apply at the first meeting of the Board of Licencing Commissioners of the City of Greenwood, held thirty days after the date of this notice, for a license to sell liquor by retail, under an hotel licence, upon the premises now known as the Victoria Hotel, and being situate on lot 24, block 12, in the said City of Greenwood.

GILBERT GUNDERSON.
Dated the 3rd day of June, 1904.

Application For Liquor Licence

Notice is hereby given that we intend to apply at the first meeting of the Board of Licencing Commissioners of the City of Greenwood, held thirty days after the date of this notice, for a licence to sell liquor by retail, under an hotel licence, upon the premises now known as the Norden Hotel, and being situate on Lot 6, block 14, in the said City of Greenwood.

ANDREW SATER
WILLIAM JOHNS.
Dated the 3rd day of June, 1904.

Application For Liquor Licence

Notice is hereby given that I intend to apply at the first meeting of the Board of Licencing Commissioners of the City of Greenwood held thirty days after the date of this notice for a licence to sell liquor by retail, under ae hotel licence, upon the premises known as the Queen's Hotel, and being situate on Lot 5, block 14, in the said city of Greenwood.

DAVID MANCHESTER
Dated the 3rd day of June, 1904.

Application For Liquor Licence

Notice is hereby given that I intend to apply at the first meeting of the Board of Licencing Commissioners of the City of Greenwood held thirty days after the date of this notice, for a licence to sell liquor by retail, under an hotel licence, upon the premises now known as the Commercial Hotel, and being situate on lot 8, block 5, in the said city of Greenwood.

GEO. H. COLLINS.
Dated the 3rd day of June, 1904.

Application For Liquor Licence

Notice is hereby given that I intend to apply at the first meeting of the Board of Licencing Commissioners of the City of Greenwood, held thirty days after the date of this notice, for a licence to sell liquor by retail, under an hotel licence, upon the premises now known as the Pioneer Hotel, and being situate on lots 20, 21, and 22, block 5, in the said city of Greenwood.

JOHN W. NELSON.
Dated the 3rd day of June, 1904.

Application For Liquor Licence

Notice is hereby given that we intend to apply at the first meeting of the Board of Licencing Commissioners of the City of Greenwood, held thirty days aster the date of this notice, for a licence to sell liquor by retail, under an hotel licence, upon the premises now known as the Imperial Hotel, and being situate on Lots 35 and 36, Block 12, in the said City of Greenwood.

GRAHAM & PARRY.
Dated the 3rd day of June, 1904.

Application For Liquor Licence

Notice is hereby given that I intend to apply at the first meeting of the Board of Licencing Commissioners of the City of Greenwood, held thirty days after date of this notice, for a licence to sell liquor by retail, under an hotel licence, upon the premises now known as the Kootenay Hotel, and being situate on lot 16, block 7, in the said City of Greenwood.

THOMAS WALSH.
Dated the 3rd day of June, 1904.

Application For Liquor Licence

Notice is hereby given that I intend to apply at the first meeting of the Board of Licensing Commissioners of the City of Greenwood, held thirty days after the date of this notice, for a licence to sell liquor by retail, under an hotel licence, upon the premises now known as the Pacific Hotel, and being situate on Lots 33 and 34, Block 7, in the said City of Greenwood.

H. B. MADDEN.
Dated the 3rd day of June, 1904.

Application For Liquor Licence

Notice is hereby given that we intend to apply at the first meeting of the Board of Licencing Commissioners of the City of Greenwood, held thirty days after the date of this notice, for a licence to sell liquor by retail, under an hotel licence, upon the premises now known as the Royal Hotel, and being situate on Lots 27 and 28, Block F, Fisher addition, in the said City of Greenwood.

POUPORE & McVEIGH.
Dated the 3rd day of June, 1904.

Application For Liquor Licence

Notice is hereby given that I intend to apply at the first meeting of the Board of Licencing Commissioners of the City of Greenwood, held thirty days after the date of this notice, for a licence to sell liquor by retail, under an hotel licence, upon the premises now known as the Greenwood Hotel, and being situate on Lots 20 and 21, Block B, Sutherland addition, in the said City of Greenwood.

W. J. SIMPSON.
Dated the 3rd day of June, 1904.

Application For Liquor Licence

Notice is hereby given that I intend to apply at the first meeting of the Board of Licence Commissioners of the City of Greenwood held thirty days after the date of this notice, for a licence to sell liquor by retail, upon the premises now known as the Rossland Hotel, and being situate on Lot 30, Block 12, in the said City of Greenwood, either under an Hotel Licence or Saloon Licence, whichever may be granted by the said Board of Commissioners.

GEO. WELLWOOD.
Dated the 3rd day of June, 1904.

Application For Liquor Licence

Notice is hereby given that I intend to apply at the first meeting of the Board of Licence Commissioners of the City of Greenwood held thirty days after the date of this notice, for a license to sell liquor by retail, upon the premises now known as the Clarendon Hotel, and being situate on Lots 13 and 14, Block 12, in the said city of Greenwood, either under an Hotel Licence or Saloon Licence, whichever may be granted by the said Board of Commissioners.

JULIUS EHRLICH
Dated this 3rd day of June, 1904.

Application For Liquor Licence.

NOTICE is hereby given that I intend to apply at the first meeting of the Board of Licence Commissioners of the City of Greenwood held thirty days after the date of this notice, for a licence to sell liquor by retail, upon the premises now known as the Ottawa Hotel, and situate on Lot 3, Block D, Sutherland addition, in the said city of Greenwood, either under an Hotel Licence or Saloon Licence, whichever may be granted by the said Board of Commissioners.

FRANK FERA.
Dated this 3rd day of June, 1904.

Application For Liquor Licence

Notice is hereby given that I intend to apply at the first meeting of the Board of Licencing Commissions of the City of Greenwood, held thirty days after the date of this notice, for a licence to sell liquor by retail, under an hotel licence, upon the premises now known as the Alberta Hotel, and being situate on Lot 4, Block 12, in the said City of Greedwood.

W. H. CRAIG.
Dated the 10th day of June, 1904.

ROOM - WE MUST HAVE - ROOM

From June 20th to July 16 inclusive we offer

20 PER CENT DISCOUNT

OFF ANY PIECE OF FURNITURE IN OUR LARGE STORE

WE MUST make room for new goods now on the way and during the next three weeks are offering our entire stock at the liberal discount of 20 per cent for CASH only. This offer includes many new shipments just opened up and comprises about everything you require in the furniture line.

IRON BEDS BED SPRINGS BEDROOM SUITES MATTRESSES BUFFETS	OILCLOTHS LINOLEUMS CHINA CABINETS CARPETS PILLOWS	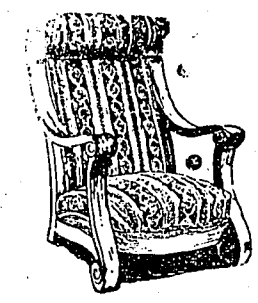	BLANKETS QUILTS CUSHIONS LADIES' SECRETARIES	BABY CARRIGES " CARRIERS " GO CARTS CURTAINS

If you require anything in our line you cannot afford to overlook this opportunity.

T. M. GULLEY & CO.

NEXT DOOR TO BANK OF COMMERCE

GREENWOOD, B. C.

OLDEST SENATOR IN THE WORLD

Career of the Hon. David Wark, of Fredericton.

JUST PAST 100TH BIRTHDAY

Came to New Brunswick From Ireland in 1825—An M. P. Since 1867.

Hon. David Wark, a member of the Senate of Canada—to which body he was called by royal proclamation on the first day of Confederation, July, 1867—has recently completed his one hundredth year of existence. There are not many wellestablished instances of such a long life. A well authenticated case in recent years is that of Sir Moses Montefier, an Englishman, who was born at Leghorn on October 24, 1784, and who lived beyond the centennial anniversary of his birth. Mr. Wark was born near Londonderry, Ireland, on February 19, 1804, and educated in the ordinary parish schools. In 1825 he came to New Brunswick to seek his fortume. The whole population the Province was then less than 75,000 souls. Mr. Wark in telling of his life relates the fact that when he came to the Province there was little to be done at clerking, so he readily too up work at shipbulding. After a time he got employment to keep a trader's books, then he taught school. This was at what is now Moncton, but which was then known as the "Bend" of the Petitcodiac River. An earnest Presbyterian he found no church of that denomination at Moncton, and soon removed to Richibucto, where there was one. He opened a school and for some time taught the young idea of the place all the English branches, and also navigation mensuration, trigonometry, then in request as studies for boys. But this was hard work for one teacher among children of all ages and conditions. Mr. Wark abandoned it and entered upon mercantile life, in which for thirty years he was engaged. He also gave great attention to agricultural work, and in time became one of the most eminent and successful farmers of Kent county, In 1842 Mr. Wark was elected a member of the House of Assembly for Kent county, N. B. his colleague being the late Judge Weldon, father of the late Mr. C. W. Weldon of St. John. As a legislator Mr. Wark soon made considerable impression upon the House and the Province. He was a prudent safe and rehsonable man of excellent judgement, moderate in the expression of his opinion, and well informed upon many of the matters which affected the welfare of the people. After some years in the House he was appointed to the Legislative Council in 1851 and he occupied a seat in that body until he was called to the Senate. From 1858 until 1862 he was in the executive council, being a colleague of Fisher. Tilley and other liberals of that time, and for a time he held the office of Receiver-Generel. In such matters as developmeni of agriculture, the diffusion of education, the extension of trade, Mr. Wark was an active promotive.

As early as 1847 he promoted legislation in the Provincial Legislature favoring reciprocal trade between the Provinces, which had at least a partial influence in securing what was desired, and it led, or at least helped to lead up to the reciprocity treaty of 1854 between the Canadian Provinces and the United States. Mr. Wark in his long political career, covering a continuous period of sixty-two years, has ever been on the side of movements to help the people to help themselves. The New Brunswick Saving Bank system as perfecte was largely due to his judgment. In the Senate of Canada he has ever acted with the Liberal party, but towards all parties he has been just and moderate. His life has been actuated by a strong sense of duty, and he has regarded public position as a trust given to him to be exercised for the benefit of his fellowman. Conscientious, honest, single-minded, temperate, methodical, prudent, Mr. Wark's long life has been a most excellent example of good living—a steady, earnest life which is better for the country in which it is lived than any meteoric display of brilliant but erratic intellectuality. It is claimed for him, and probably correctly, that he is the oldest legislator in the world, not merely in age, but in the long career which began sixty-two years ago and has continued ever since. Perhaps the King of Great Britain and Ireland and of all the British dominions beyond the seas ought to be congratulated upon the fact that he has in these dominions the oldest legislator living and that he is a man well-deserving of honor. The men who were in public life in New Brunswick when Mr. Wark entered the Legislature in 1842 have all disappeared from the scene. Of the Senators when he was called to the Senate in 1867 there is only one other in the body now. Hon. William Miller, of Nova Scotia; of his New Brunswick colleagues in that body in 1867 one still lives—Hon. A. R. McClelan, who ceased to be a Senator when he became Lieutenant—Governor of this Province. In 1860 when fifty-six years of age, Mr. Wark married Miss Elizabeth Annie Burpee, of Sheffield, Sunbury county, a sister of the late Hon. Isaac Burpee. Mrs. Wark died a few years ago. A daughter survives.

HURRIED AND WORRIED ALL DAY.

And the worst of it is you are a little run down and have mighty little chance to catch up. Everything seems like a grindstone wearing down your nerves You are irritable and get less sleep than is absolutely necessary. Better stop before things get worse. Your best plan is to use Ferrozone for a while and give your nerves and brain a chance to pick us. Ferrozone is the finest tonic a busy man can take. I makes new blood, nourishes the body, strengthens the nerves, improves the appetite and rehabititates the whole system. Try Ferrozoe. Price 50c For sale by the Thamas Drug Co.

NOTICE

To J. W. McKinnon, formerly of Deadwood, unless the charges due on your horse are paid within the next 30 days, the sa horse will be sold to meet cost of s keep.

STOOFE BROS.

Dated June 10, 1904. Midway, B.C.

WINDSOR HOTEL

ERNEST J. CARTIER, Proprietor.

Finest Furnished House in the Boundary

Steam Heated. Lighted throughout with electric lights. We offer special inducements to travellers as we have the finest sample rooms in the city. Our bar excells all others.

Head Office : 204 Dearborn St., Chicago, Ill.

MADDEN BROS.

FINANCIAL AND MINING AGENTS

MINING PROPERTIES OF MERIT PURCHASED OR DEVELOPED.

: THE :

Gem Restaurant

Copper Street.

OPEN DAY AND NIGHT.

MEALS AT ALL HOURS

PRIVATE ROOMS FOR LADIES. TRY OUR COFFEE

Charles R. Pittock, : Prop'r.

PROFESSIONAL CARDS.

HALLETT & SHAW
BARRISTERS, SOLICITORS, NOTARIES PUBLIC.
Cable Address: "HALLETT."
CODES { Bedford M'Neill's, Moreing & Neal's, Leiber's. GREENWOOD, B. C.
C. H. HALLETT. R. C. SHAW.

McLEOD & BROWN
BARRISTERS AND SOLICITORS,
NOTARIES PUBLIC, ETC
Offices: Wallace-Miller block, Copper street, Greenwood, B.C.
J. R. BROWN. J. P. McLEOD.

ARTHUR M. WHITESIDE,
BARRISTER and SOLICITOR
Rendell Block, Greenwood, B.C

CHARLES AE. SHAW,
CIVIL ENGINEER,
DOMINION AND PROVINCIAL LAND SURVEYOR.
Office with Gaunce & Wickwire.
Telephone No. 32.
GREENWOOD, : : : : B. C.

A. E. ASHCROFT.
Dominion and Provincial Land Surveyor.
Mining and Engineering Surveys.
Underground Work a Specialty.
Wood Block (next Customs office.)
GREENWOOD, B. C

GREENWOOD BARBER SHOP.
W. D. FLINN, Prop.
Sharp Razors. Clean Towels
Porcelain Bath Tubs.
Copper Street, - Greenwood, B.C.

BOUNDARY VALLEY LODGE No. 38, I. O. O. F.
Meets every Tuesday Evening at 8 00 in the I. O. O. F. Hall. A cordial invitation is extended to all sojourning brethern.
E. FOYLE SMITH, N. G. FRED B. HOLMES, Rec.-Sec.

The
Boundary Creek Times
Issued Every Friday
DUNCAN ROSS ..... MANAGING EDITOR
SUBSCRIPTIONS IN ADVANCE.

PER YEAR	2 00
SIX MONTHS	1 25
TO FOREIGN COUNTRIES	2 50

UNION LABEL — TYPOGRAPHICAL — GREENWOOD

FRIDAY, JULY 8 1904

A KNOCKER

In a recent press dispatch from New York the statement was made that the scheme arranged at the instance of the Montreal & Boston Consolidated Mining & Smelting Company, of consolidating therewith the interests of the Morrison & Dominion Copper companies in the Boundary district, was likely to be successfully consummated, the shares of the new undertaking having been already underwritten. As the new company is to be capitalized at the absurdly high figure of six and a half million dollars, and as neither the Sunset group, owned by the orginal Montreal & Boston Company, nor the Morrison have been profitably operated in the past, for the reason seemingly that the ore so far treated has not been of payable grade, the outlook for the new concern, excepting always for stock-mongering purposes, is not a particularly promising one. It is true the Dominion Copper Company's Brooklyn group is of value, though the ore-body is relatively small when compared with the deposits in this district, which are now being successfully worked. In any case the possibility of the new company earning profits on its inflated capital is remote to a degree, and this view is evidently shared by that exceptionally astute person, Mr. Jas. Breen, who insisted on payment in hard cash before relinquishing his interest in the Brooklyn.—B. C. Mining Record.

The above is the work of a knocker. It is the usual practice of the Record. When a company is about to be organized to develop British Columbia mineral resources the Record gets out its little hammer and knocks. Fortunately this journal has little influence and anything it may say is not likely to interfere with the successful organization of the big merger.

To show the absurdity of its criticism, the remarkable statement is made that the Morrison has not been profitable operated in the past. Any ore shipped from the Morrison was hauled in waggons a distance of over a mile to the railway track and then shipped to a custom smelter. The ore paid under these exceptional circumstances and should yield a big profit with a railway to the mine and with treatment at the smelter of the company owning the mine.

The capitalization is large it is true, but possibly the Record could suggest a plan how properties like the Brooklyn and Stemwinder, the Sunset group, the Morrison, the Athlestan, the Emma and others many of which have been already heavily capitalized could be merged into one company with a smaller capitalization. To secure the best results in a low grade mining camp like the Boundary, conbination is necessary. No more promising combination of properties than those concluded in the Montreal & Boston company's deal could be suggested. The merger has in it every element necessary to secure the best results in the mining and treatment of the big ore deposits of the Boundary. There is no good reason why the company should not be a big success and with wise and efficient management investors and the Boundary district are sure to profit.

It is a difficult matter to interest capital in legitimate mining enterprises in British Columbia and the B. C. Mining Record if it had the interest of the mining industry at heart, would refrain from knocking those who are energetically striving to secure the necessary money to develop our mineral resources.

AS TO LOYALTY

A few "Little England" newspapers have been using the Dundonald incident as an excuse to impugn the loyalty of Canadians. The chief offender in this respect is the Saturday Review. This journal suspects the loyalty of Sir Wilfrid Laurier. The Progress of Victoria, B. C., an ably edited Canadian journal answers these critics as follows:

"What is loyalty as understood in Britain beyond the seas? It is not subservience to the arrogant assumptions of a coterie of would-be rulers who never touch imperial questions, except to muddle them. It is devotion to the flag because of what it implies. It is keeping faith with the men who transmitted to us the principles of self-government, which they won by blood and sacrifice. It is the maintenance at all times and everywhere of the high ideals which alone make British institutions worth preserving. It is the utilization for the common good of the magnificent advantages won for our race in days past by the hardy adventurers who made the name of Britain syonymous with energy and the capacity of government. It is a determination to maintain our "crowned republic" in its integrity, so that within its borders "freedom may broaden down from precedent to precedent."

When a Canadian wishes to learn how best to fulfil the obligations of such a loyalty as this, he need not go to the Saturday Review. The men who made and are making Canada, can give him all the instructions he requires."

It is noted in the Kootenay Mail, Revelstoke, that W. H. Galliher, M. P., whose photograph is reproduced for the benifit of readers in that constituency was born and raised in Bruce County, Ont. So also was Duncan Ross, who is running for the Commons in the adjoining county of Yale. As a large part of the Northwest of Canada and the United States, is populated from Bruce, and there is a large number of Bruceites in Parliment, we appeal to the electors if this is not clearly a case of too much Bruce.—Victoria Colonist.

And Malcolm McKenzie who is the Liberal candidate in the Northwest constituency adjoining Kootenay is also from Bruce. It is impossible to have too much of a good thing.

A guess costs you nothing if making a $5 cash purchase. It might mean $60.00 to you at Hunter-Kendrick's.

Greenwood Liquor Co.
Wholesale Dealers in Choicest Brands of Wines, Liquors and Cigars.
Sole Boundary Agents For
PABST Brewing COMPANY'S CELEBRATED MILWAUKEE LAGER BEER
Drink Iron Brew The Ideal Drink
JAS. McCREATH, Prop., Greeenwood

The VIENNA BAKERY
Having bought the Vienna Bakery and the Bakery conducted by the Greenwood Fruit Co. my intentions are to amalgate the two in one first class bakery, excelled by no other in the interior. My wagon will call on you every morning with a strictly fresh supply of breads and pastry.
Your Order is Solicited
J. DOCKSTEADER
PHONE 28. MANAGER.

..Bank of Montreal.
Capital, all paid up, $13,973,560. Rest.....$10,000,000.
President, LORD STRATHCONA AND MOUNT ROYAL.
Vice-President: HON. GEORGE A. DRUMMOND.
General Manager: E. S CLOUSTON.
Branches in London, Eng. { All The Principal Cities in Canada. } New York, Chicago.
Buy and sell Sterling Exchange and Cable Transfers; Grant Commercial an Travellers' Credits, available in any part of the world.
Greenwood Branch, L. B. deVEBER, Manager.

THE CANADIAN BANK OF COMMERCE
With Which is Amalgamated
THE BANK OF BRITISH COLUMBIA.
HEAD OFFICE: TORONTO.

Paid-up capital	$ 8,700,000
Rest	3,000,000
Aggregate resources (30 Nov. 1903) over	83,000,000

London Office. 60 Lombard St. E. C. New York Agency 16 EXCHANGE PLACE. Wm. Gray, H. B. Walker } Agents.
In addition the Bank has 107 branches and agencies in Canada and the United States, including the following in British Columbia and the Yukon Territory.
ATLIN, CRANBROOK, DAWSON, FERNIE, GREENWOOD, KAMLOOPS, LADYSMITH, NANAIMO, NELSON, N.WESTMINSTER, VANCOUVER, VICTORIA, WHITE HORSE.
Branches in the United States:
NEW YORK, SAN FRANCISCO, PORTLAND, SEATTLE, SKAGWAY
Deposits received, exchange bought and sold and every description of banking business transacted.
GREENWOOD BRANCH,
W. ALLISON, Manager.

BEALEY INVESTMENT & TRUST CO.
Mines Stocks Real Estate
REPRESENTING:
The Phoenix Fire Assurance Co. of London, Eng.
Liverpool and London and Globe Insurance Company.
The British America Assurance Co., of Toronto.
The Caandian Birkbeck Investment and Savings Co.
GEORGE R. NADEN -:- MANAGER

T. M. GULLEY & CO.
DEALERS IN
FURNITURE, & CARPETS,
LINOLEUMS, ETC.
COPPER STREET, GREENWOOD.

GRAND FORKS,--PHOENIX--GREENWOOD
DAILY STAGE LINE.
Leaves Greenwood 6 a. m. Arrives at Phoenix 7 a.m., Grand Forks 10.30 a.m.
Leaves Grand Forks 3.45 p. m., Phoenix 7 p.m., arrives in Greenwood 8 p. m.
Fare—Grand Forks $3.00. Greenwood to Phoenix $1.00 Phoenix to Greenwood 50 cents.
Great Northern express rates made known at office.
J. F. ROYER, Manager.

SEWING MACHINES
WHY RUN THAT OLD MACHINE WHEN YOU CAN TRADE IT FOR A NEW DROP HEAD SINGER AND PAY THE BALANCE MONTHLY ?
The Singer leads and can be bought on you own terms. If that will not do, try our stock of second hand machines of all makes. A full stock of needles and sundries for all standard makes.
SINGER MANUFACTURING CO.
OFFICE AT: T. M. Gulley & Co.'s Furniture Store. N. H LAMONT, Agent.

WESTERN ELDORADO

Similkameen and Nicola Rich in Mineral.

THE COAL MEASURES

Crying Need of Promising Districts is a Railway.

A recent issue of the Vancouver World contains an interesting articles by a gentleman who recently visited the Similkameen and Nicola. He says in part:

"Much has been said and sung about the Similkameen and Nicola valleys and the need they have of the railway that the present government's policy shows little signs of producing, but the half has not been told.

"These two valleys running up from the south and down from the north to meet each other, where the headwaters of Graveyard and Quilchena creeks almost mingle as they rise to flow in opposite directions, from what is possibly the richest belt of its size in the province, rich in both mineral and agricultural resources. Miles upon miles of coal beds over which the grass grows on vast expanses of natural meadow where thousands of cattle and horses now roam, rich deposits of iron and copper, the latter bearing gold, plenty of timber for industrial purposes water in abundance and a beautiful climate, such are some of the advantages and resources that rank this district second to none among the many rich districts of this naturally wealthy province.

"Some have been into this country, some are there now, confident in the future, knowing what they possess, crying to deaf ears that a railway is all that is needed to turn a wilderness into a hive of industry, and they are indeed as one crying in the wilderness.

"What is true of this district is also largely true of the Okanagan country, and as a means of enjoyment and of acquiring some real knowledge of a portion of the natural wealth of British Columbia a trip from Kamloops through Nicola and Similkameen to the Boundary country and north again to the C. P. R. at Sicamous via the Okanagan valley, would be difficult to equal, in the enjoyment found and knowledge gained, by any similar trip of equal length.

"Fifty miles south of Kamloops, by wagon road, lie the coalfields of the Nicola valley in a rolling, parklike country where immense well-watered pastures are interspersed with belts of timber and the bunch grass of the ranges already feeds 50,000 head of cattle and 12,000 horses, the property of some stock raisers who have gone into the district and prospered.

"Not so numerous as these, but still large, are the herds of Similkameen, where the natural features of the country, which lies some 19,000 feet above sea level, are practically identical with those of the Nicola valley.

"About forty miles from Kamloops on Quilchena creek and commencing near Nicola lake, is the large Triangle ranch, the property of the B.C. Market Co. of this city and Victoria, and a most magnificent ranch it is. With some miles of range land, the gem of the property is several hundred acres of bottom land, once a lake, on the level of Quilchena creek and below the benches. This bottom, which never floods, is composed of the silt of a geological epoch, and there are many such places along the course of the creek. No more fertile and inexhaustible land is made than this. The benches themselves present the appearance of a huge park, as stated before, and fully half the land could be irrigated and made to produce heavy crops. Even now some Indians who have been cultivating in a rude way some of the land in this neighborhood are raising from two to four and a half tons of timothy hay to the acre and the potatoes grown there are equal in size, quality and weight of crop to the famous Ashcrofts.

Coal lies under a portion at least of the Triangle ranch and adjoining it to the south are the 30 squaee miles of coal ffeids that the Diamond Vale Coal and Iron Mines company, of which Mr. T. J. Smith of Vancouver is manager, has been prospecting and developing for the past couple of years. Here the coal formation of sandstone extends for many miles and over and over again seams of coal can be seen cropping out on the sides of the gullies cut by the creeks that flow into the Quilchena. It is possible to ride for miles through this district and come on cropping after cropping until the traveller almost grows to think that coal is the country rock of the Quilchena ranges. Some of the seams are only from one to two feet in thickness and are consequently of little or no commercial value but others again have a thickness of four, six and even more feet. On one claim belonging to the Diamond Vole people an open cut shows six feet of hard coal, another four, while another claim has 15 feet of clean coal. On another claim the company has run a tunnel in six feet of solid, hard coal. This is known as the Jackson seam and by chemical analysis, is shown to be one of the best in the province. The analysis of the Diamond Vale coal gave a result of 32.5 volatile matter, 59.2 fixed carbon, moisture 5.0 and 3.3 ash. In the table from which these figures are taken and which includes coal from Law's seam in the Nicola valley, Crow's Nest, Similkameen, Vancouver Island and Ashnola, the sample from Law's seam takes second place among British Columbia coals. This seam belongs to the Nicola Valley Iron & Coal Co., whose claims are situated about nine miles northeast of the Diamond Vale property. This seam is named after Mr. Charles Law, of this city, who is largely interested in coal and, indeed, Vancouver men are largely interested in both these properties.

"Here in this coal region is wealth, wonderful wealth. There are many promising copper and iron properties in this district which alone would provide a large home market for much of the Diamond Vale coal, which is of good coking quality, suitable for smelting purposes, and all that is need-

Continued on page 7.

The Great Mining District of The Boundary

Is Dependent on the Surrounding Ranches For Its Supplies

I have for sale some of the finest Ranches and Fruit Lands in the District. These can be purchased for cash or on easy terms. Improved Land and Young Orchards which can be bought cheap NOW will soon be worth considerable money and bring in large incomes to there lucky owners.

BE WISE AND BUY NOW.

For Full Information Apply to **Frederic W. McLaine**

Broker & General Insurance Agent, Copper Street, Greenwood.

The water is down and now is the time to go fishing

Rods, Reels Lines, Flies, and other tackle at reasonable prices.

COLES & FRITH

Books, Stationery, Cigars, Wall Papers, Etc.

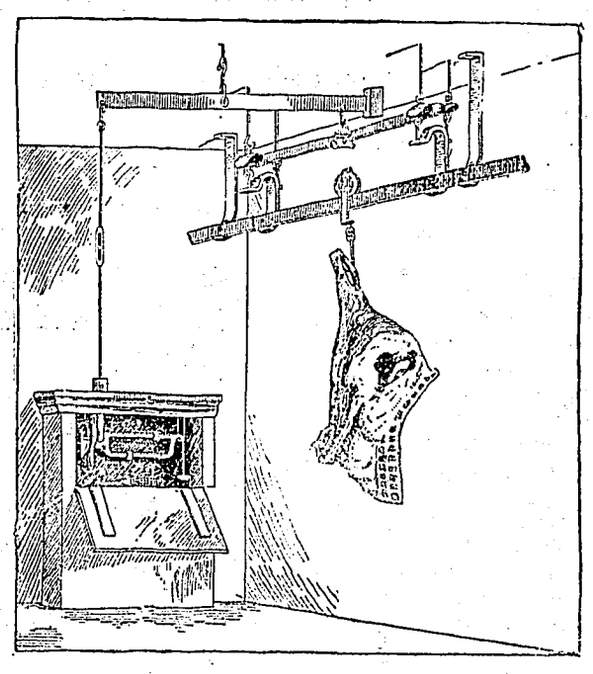

P. Burns & Co.

Greenwood, B. C.

THE BEST BEER IN TOWN IS MADE BY

THE ELKHORN BREWERY

PORTMAN & PORTMAN
Proprietors

ASK FOR

ELKHORN LAGER BEER

The Elkhorn Lager Beer Contains only Pure Malt Hops, Try It! It is kepton draught or in Bottles by all the leading Hotel

MANY ARE CALLED BUT FEW GET UP

PROVERB

What is more annoying to a man or a woman, who wishes to get up at a certain hour in the morning than to find that they have overslept themselves?

OUR ALARM CLOCKS

insure punctuality in getting to work "on time" in the morning. There can be no "second nap" when this alarm clock calls. Isn't it well worth a lot of money for such services.

WE SELL THEM FOR $1.50

A. LOGAN & CO.

JEWELLERS, Greenwood.

Drink Old Fashioned LAGER BEER

MADE BY THE
LOUIS FORSCHNER BREWING CO.
SILVER STREET.

Put The Kibosh on Headaches

Our headache tablets will relieve the worst, cracking, growling, heave racking headache in a few minutes time —all pain vanishes within an hour.

There are people who believe that there is no headache that these magical tablets cannot cure.

Large Box 25 cts.

White Bros.

Dispensing Chemists, Greenwood

PRIVATE BOARD

Comfortable Rooms.
Everything First Class.

THE SWAYNE HOUSE.
Silver Street,
Greenwood.

VERY LOW RATES EAST

June 7th, 16th, 17th and 18th; July 1st, 2nd and 3rd, and August 8th, 9th and 10th, from this territory to St. Louis and Chicago. Are you going? If so, write me for detailed information. The Best Service between St. Paul and Chicago over "The North-Western Line.".

H. S. COLLINS, General Agent,
Spokane, Wash.

"We live to eat, and eat to Live" is an old axiom but in order to live you must get the best to eat.

TRY OUR

Tender Steaks, Juicy Cutlets, Chops, Etc

OYSTERS, FISH AND GAME IN SEASON

The New INDEPDNDENT MEAT MARKET

'Phone No. 20.

The Union Meat Company

Synopsis of Regulations for Disposal of Minerals on Dominion Lands in Manitoba, the Northwest Territories and the Yukon Territory.

Coal.—Coal lands may be purchased at $10 per acre for soft coal and $20 for anthracite. Not more than 320 acres can be acquired by one individual or company. Royalty at the rate of ten cents per ton of 2000 pounds shall be collected on gross output.

Quartz.—Persons of eighteen years and over and joint stock companies holding free miners' certificates may obtain entry for a mining location.

A free miner's certificate is granted for one or more years, not exceeding five, upon payment in advance of $7.50 per annum for an individual, and from $50 to $100 per annum for a company, according to capital.

A free miner, having discovered coal in place, may locate a claim 1500x1500 feet by marking out the same with two legal posts. bearing location notices, one at each end on the line of the lode or vein.

The claim shall be recorded within fifteen days if located within ten miles of a mining recorder's office, one additional day allowed for every additional ten miles or fraction. The fee for recording a claim is $5 00.

At least $100 must be expended on the claim each year or paid to the mining recorder in lieu thereof. When $500 has been expended or paid, the has been expended or paid, the locator mav, upon having a survey made, and upon complying with the other requirements. purchase the land at $1.00 an acre.

Permission may be granted by the Minister of the Interior to locate claims containing iron and mica, also copper, in the Yukon Territory, of an area not exceeding 160 acres.

The patent for a mining location shall provide for the payment of royalty on the sales not exceeding five per cent.

Placer Mining, Manitoba and the N. W. T., excepting the Yukon Territory.—Placer mining claims generally are 100 ft. square; entry fee, $5 renewable yearly. On the North Saskatchewan river claims for either bar or bench' the former being 100 feet long and extending between high and low water mark. The latter includes bar diggings, but extends back to the base of the hill or bank, but not exceeding 1000 feet. Where steam power is used, claims 200 feet wide may be obtained.

Dredging in the rivers of Manitoba and the N. W. T., excepting the Yukon Territory.—A free miner may obtain only two leases of five miles each for a term of twenty years, renewable in the discretion of the Minister of the Interior.

The lessee's right is confined to the submerged bed or bars of the river below low water mark, and subject to the rights of all persons who have, or who may receive entries for bar diggings or bench claims, except on the Saskatchewan river, where the lessee may dredge to high water mark on each alternate leasehold.

The lessee shall have a dredge in operation within one season from the date of the lease for each five miles, but where a person or company has obtained more than one lease one dredge for each fifteen miles or fraction is sufficient. Rental, $10 per annum for each mile of river leased. Royalty at the rate of two and a half per cent collected on the output after it exceeds $10,000.

Dredging in the Yukon Territory—Six leases of five miles each may be granted to a free miner for a term of twenty years, also renewable.

The lessee's right is confined to the submerged beds or bars in the river below low water mark, that boundary to be fixed by its position on the 1st day of August in the year of the date of the lease.

The lessee shall have one dredge in operation within two years from the date of the lease, and one dredge for each five miles, within six years from such date Rental $100 per mile for first year, and $10 per mile for each subsequent year. Royalty, same as placer mining.

Placer mining in the Yukon Territory—Creek, gulch, river and hill claims shall not exceed 250 feet in length, measured on the base line or general direction of the creek or gulch, the width being 1,000 to 2,000. All other placer claims shall be 200 feet square.

Claims are marked by two legal posts, one at each end, bearing notices. Entry must be obtained within ten days, if the claim is within ten miles of mining recorder's office. One additional day allowed for each ten miles or fraction.

The person or company staking a claim must hold a free miner's certificate.

The discoverer of a new mine is entitled to a claim of 1,000 feet in length, and if the party consists of two 1,500 altogether, on the output of which no royalty will be charged. the rest of the party ordinary claims only.

Entry fee $10. Royalty at the rate of two and one half per cent. on the value of the gold shipped from the Yukon territory to be paid to the Comdtroller.

No free miner shall receive a grant of more than one mining claim on each seperate river, creek or gulch, but the same miner may hold any number of claims by purchase, and free miners may work their claims in partnership by filing notice and paying fee of $2. A claim may be abandoned, and another obtained on the same creek, gulch or river, by giving notice and paying a fee.

Work must be done a claim each year to the value of at least of $200.

A certificate that work has been done must be obtained each year. If not, the claim shall be deemed to be abandoned, and open to occupation and entry by a free miner.

The boundaries of a claim may be defined absolutely by having a survey made and publishing notices in the Yukon Official Gazette.

Hydraulic Mining, Yukon Territory—Locations suitable for hydraulic mining having a frontage of from one to five miles, and a depth of one mile or more, may be leased for twenty years provided the ground has been prospected by the applicant or his agent; is found to be unsuitable for placer mining; and does not include within its boundaries any mining claims already granted. A rental of $150 for each mile of frontage, and a royalty at the rate of two and one-half per cent. on the value of the gold shipped from the Territory are charged. Operations must be commenced within one year from the date of the lease, and not less than $5,000 must be expended annually. The lease excludes all base metals, quartz and coal, and provides for the withdrawal of unoperated lands for agricultural or building purposes.

Petroleum—All unappropriated Dominion Lands in Manitoba, the Northwest Territories and within the Yukon Territory are open to prospecting for petroleum, and the minister may reserve for an individual or company having machinery on the land to be prospected, an area of 640 acres Should the prospector discover oil in paying quantities, and satisfactorily establish such discovery, an area not exceeding 640 acres, including the oil well and such other land as may be determined will be sold to the discoverer at the rate of $1.00 an acre, subject to royalty at such rate as may be specified by order-in-council.

JAMES A. SMART,
Deputy of the Minister of the Interior.
Department of the Interior, Ottawa.

Rocking chairs for one dollar and up, at Clint's, Copper st.

NOTICE OF FORFEITURE.

TO DAVID BEATH, HENRY SHIELDS, or to any person or persons to whom they may have transferred their interest in the Paymaster mineral claim, situate in the Greenwood Mining Division of Yale district.

You are hereby notified that I have expended the sum of $1000 for surveying the above mentioned claim and $2.50 for recording the same for an assessment. such being required and necessary to hold the said claim for the year ending October 11, 1903, under the provision of the Mineral Act and Amending Acts; and if at the expiration of ninety days from the date of the first publication of this notice in the Boundary Creek Times, you fail or refuse to contribute your portion of such expenditure, namely, $51.25, together with all costs of advertising, your interests in said mineral claim shall become invested in me, [your co-owner] upon filing in the proper office in that behalf the affidavit required by section 4, of the Mineral Act Amendment Act, 1900."

Dated this 9th day of June, 1904.

ROBERT WOOD.

MINERAL ACT.

Certificate of Improvements.

NOTICE.

"DIXIE" mineral claim, situate in the Greenwood Mining Division of Yale District. Where located: In Deadwood camp.

TAKE NOTICE that I, Robert Wood, agent for the Vancouver and Boundary Creek Developing and Mining Company, Limited Liability, Free Miner's Certificate No. B85418, intend, sixty days from the date hereof, to apply to the Mining Recorder for Certificates of Improvements, for the purpose of obtaining a Crown Grant of the above claim.

And further take notice that action, under section 37, must be commenced before the issuance of such Certificate of Improvements.

Dated this 30th day of June, A. D. 1904.

ROBERT WOOD.

MINERAL ACT 1896.

Certificate of Improvement.

NOTICE.

"Gold Drop Fraction" mineral claim situate in the Greenwood Mining Division of Yale District. Where located: On Wallace Mountain, joining the Gold Drop and Alaska Mineral Claims.

TAKE NOTICE that I, Sydney M. Johnson, acting as agent for Wilfrid Cookson, Free Miner's Certificate No. B85419, and Thomas W. Murray, Free Miner's Certificate No. B55599, intend ,sixty days from the date hereof, to apply to the Mining Recorder for a Certificate of Improvements, for the purpose of obtaining a Crown Grant of the above claim.

And further take notice that action, under section 37, must be commenced before the issuance of such Certificate of Improvements.

Dated this 14th day of June A. D., 1904.

MINERAL ACT.

Certificate of Improvements.

NOTICE.

"Connection Fractional" Mineral Claim, situate in the Greenwood Mining Division of Yale District. Where located: Skylark camp.

TAKE NOTICE that I, J. P. Myers-Gray, Free Miner's Certificate No. B85695, agent for James Sutherland, Free Miner's Certificate No B85587, intend, sixty days from the date hereof, to apply to the Mining Recorder for a Certificate of Improvements, for the purpose of obtaining a Crown Grant on the above claim.

And further take notice that action, under section 37, must be commenced before the issuance of such Certificate of Improvements.

Dated this 17th day of June, A.D. 1904.

J. P. MYERS-GRAY.

Keep.. A close 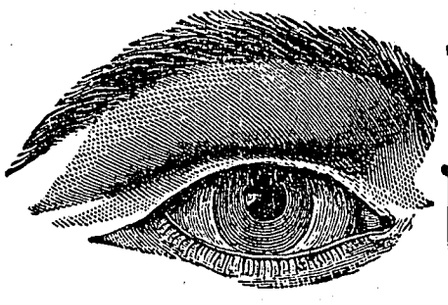 on Your Print'ng

Styles are constantly changing and you do not want to use out of date stationery. We are keeping abreast with the times by adding new stock, new type, and all material necessary for the execution of first-class work. Look over you stationery and if you are in need in any lines drop in and make known your wants and we will do our utmost to satisfy you, or easier still call us up on phone 29 and our solicitor will call on you.

The Only Printing Plant in The Boundary Country Run by Power

This enables us to turn out a greater amount of work than the other offices. The capacity of our three presses for a days work of nine hours is 50,000 impression, thus enabling us to do your work quicker, cheaper and better. If you have never seen a power printing press work. come in and we will explain it to you, it is kept here for your purpose—printing.

..The Boundary Creek Times..

Published by us is recognized as the leading weekly in the Boundary, giving the mining news seven days earlier than its neighboring weeklies. The progressive business firms of this city recognize this by the liberal use of its columns to sell their wares. In price, one year's subscription is only $2.00.

The Boundary Creek Times Printing & Publishing Company.

Greenwood, B. C.

STOOKE BROS

Having something else in view offer their well known

STOCK RANCH For Sale

706 Acres

150 acres suitable for cultivation balance pastures and range.

100 foot hay and cattle sheds. First class fencing.

Extensive Hog pasture—creek running thro—well fenced—pig proof.

Young Orchard just coming into bearing stock at option of purchaser.

50 acres Timothy-Clover-Brome Grass.

Barns all floored—chicken and root houses.

Current prices paid ranchers for dressed meats, etc. Pork 8 to 10c. Beef 8 to 10c. Eggs 35 to 60c dozen. Butter 35c lb. Oats 50c bushel, wheat $1.00 bushel.

There's Money in Ranching at the above prices—you can't get away from it. There is no section so well adapted to stock raising or fruit growing (as Boundary Creek) that produces so little of what it consumes. Market at your door. The Freight is yours.

The Boundary for the rancher is an empire of its own.

Our market is protected on the East by the C. P. R., on the south by the Custom House, on the West and North by Land limited and undeveloped.

For further information see:

STOOKE BROS.

Five Miles North of Midway, B. C.

Spokane Falls & Northern

RAILWAY.

The only all rail route between points east west and south to Rossland, Nelson, Grand Forks and Republic.

Buffet cars run between Spokane and Northport.

Effective June 14th, 1903.

LEAVE		ARRIVE
8:45 a. m.	Spokane	6:15 p. m.
10:40 a. m.	Rossland	4:35 p. m.
7:20 a. m.	Nelson	7:20 p. m.
10:35 a. m.	Grand Forks	4:00 p. m
8:30 a. m.	Republic	6:15 p. m.

In Connection With

GREAT NORTHERN RAILWAY

TICKETS To All POINTS

SHORT LINE TO

ST. PAUL, DULUTH, MINNEAPOLIS, CHICAGO and ALL POINTS EAST. SEATTLE, TACOMA VICTORIA, PORTLAND and all PACIFIC COAST POINTS.

Through Palace and Tourist Sleepers. Dining and Buffet Smoking Library car.

2 Fast Trains Daily 2

For rates, folders and full information regarding trips, call on or address a agent of the S. F. & N. Railway, or

H. A. JACKSON, G. F. & P. A., Spokane Wash.

H. BRANDT, C. P. & T. A., 7s1 W Riverside Ave Spokane, Wash

WESTERN ELDORADO

Continued from page 5.

ed and must come in time, and the best and in fact, only available route for it is already surveyed, and lies through the heart of this coal area, following the creek through the Diamond Vale claims.

"From the Nicola Valley Iron & Coal Co.'s property on Coldwater creek can be seen the young and healthy town of Nicola, distant about eight miles across a succession of park-like benches.

"Leaving the northbound Quilchena behind, the wagon road and proposed railroad crosses the watershed to Graveyard creek which flows south, as it belies its name by taking its way through some of the most cheerful and beautiful country on the map—the dry belt of British Columbia.

Near the head of Graveyard creek is Aspen Grove, a place destined to be much better known than it is now, for in this vicinity, about a dozen miles below Quilchena and 38 miles from Princeton, are located some very valuable copper-gold properties. Here, as all through Nicola and Similkameen, the interest and enterprise of Vancover people are in evidence. Princeton, situated at the junction of Graveyard creek, with the Similkameen river, is the centre of a splendid mining country. Here is an enterprising community awaiting with excusable impatience the advent of the railway. the lack of which they regard as the only bar to their great prosperity. Indeed there are strong indications that several Rosslands and Fernies would spring up through this country if it had the means of transportation The Princeton townsite company, managed by Captain Waterman, owns a valuable coal field in the vicinity and about six miles southeast of the town, on the Similkameen river, is the famous Copper mountain, said to be almost a mass of ore, where the Sunset Copper company are developing their valuable properties as well as wagon road communication will permit. Just across the river is Kennedy mountain, which is also almost entirely staked for mineral claims. In the opposite direction about 10 miles northwest of Princeton, on the Tulameen. is a valuable coal field in which prominent Vancouver business men are chiefly interested and the coal from which is said to be second to none in the Province. In the same district, about 18 miles northwest of Princeton is a copper-gold property owned by Messrs. W. H. Armstrong and Charles Law of Vancouver who with Kiddie, the Ladysmith smelter man, are on the property at present and have started development work, while not far away on Boulder creek is a very promising property of the same nature owned by an Iowa syndicate and already partially developed.

All these properties which give every indication of great value, are absolutely dependent for their proper development on the building of a railway over the proposed route.

Princeton is the centre of the Similkameen country and has some enterprising citizens among whom the Similkameen Star is conspicuous for his persistent efforts to keep the advantages and claims of the district before the public and the government, while Mr. Jackson, the proprietor of the Hotel Jackson, also does his share. The latter gentleman has marked the distance to Princeton every mile for 25 miles along the government wagon road on each side of the town has a and has a cabinet of ores that is said to be among the fiest collections in the country. These two gentlemen are now preparing a collection of Similkameen ore for exhibition in the rooms of the Vancouver Tourist association.

From Princeton to Hedley is 25 miles and the latter place is now, thanks to the enterprise of the Daly Reduction company in developing the Nickel Plate mine, a flourishing little town. The mine has been fully developed and the company is just commencing to operate the new 40-stamp mill for crushing the ore which is subsequenty treated by the cyanide process for which an extensive and complete plant has been installed. Hundreds of men are employed and Mr. M. K. Rogers, the very able manger, conrary to the more usual practice, shuts everything down on Sundays. Mr. Rogers is reported to have said thatt he mines that pay the biggest dividends don't work on Sundays. And Mr. Rogers cannot be scoffed at, as a weak-kneed victim of superstition either as his ways and work in and around Hedley will prove. A couple of years or so ago Mr. Rogers asked the government to build a road to Peniticton from Hedley This road would be thirty miles long and would cut off a considerable distance, the government road going around by Fairview and Okanagan Falls, besides avoiding a bad grade on the xisting road. The government could not see its way to building the new road just then, so Mr. Rogers said no more, but put out his own engineers, surveyed the route and build a first-class road himself, which has now superseded the old one. Altogether the Daly Reduction company, under the supervision of Mr. Rogers, have spent over a million dollars on the Nickel Plate mine and Mr. Rogers is reported to have under consideration the building by his company of their own railroad to the boundary line, if the government does not soon make some move in the matter."

VERY LOW RATES EAST

June 7th, 16th, 17th and 18th; July 1st, 2nd and 3rd, and August 8th, 9th and 10th, from this territory to St. Louis and Chicago. Are you going? If so, write me for detailed information. The Best Service between St. Paul and Chicago over "The North-Western Line.".

H. S. COLLINS, General Agent, Spokane, Wash.

GRAND FORKS SUMMER FAIR.

The official programme is as follows:—

First day, 2 p.m.—No. 1—Running, ¼ mile dash, purse $50. No. 2—Running, 3-4 mile, purse $250. No. 3—Running, 3-8 mile, in heats, purse $150. No. 4—Running, Grand Forks Derby, one mile, purse $400. No. 5—Cowboy race, 300 yards, two turns, $40 in prizes, entrance free, post entries. No. 6—Running, 5-8 mile; purse $150.

Second day, 2 p.m.—No. 7—Gentlemen's saddle horse race, ¼ mile, owners up, prize $40. No. 8—Running 1-3 mile, heats, best two in three, prize $200. No. 9—Pony race, 1-4 mile, 14½ hands and under, purse $50. No. 10—Seagram Cup, distance 7-8 mile, all ages, winner of Grand Forks Derby to carry 7 pounds additional weight, for a cup valued at $500 donated by J. E. Seagram of Waterloo, Ont., and $300 cash added py the association. Cup to be won two years consecutively by same owner to become private property, purse civided. No. 11—Cowboy race, 1-4 mile, 2 turns, purse $20: fist $15, second $5, post entries, entries free.

Consolation races will be run on the third day, August 27th. They will be open to horses which have failed to win prizes in the other races, purses will be appropriated from 90 per cent of gate receipts on third day.

Horse exhibits—Parade before the grand stand on August 25 or 26. Liberal cash prizes will be offered in the following classes, namely:

Best thoroughbred stallion, best saddle horse, best standard bred stallion. Conditions: Four to enter in each competition, prize in each class $10.

The conditions for the horse races will be as follows: All purses divided 70, 20 and 10 per cent. The rules of the New California Jockey club to govern. Entrance fee five per cent of purse with five per cent additional from winners. In all races four to enter and three to start. Entries in all events close with the secretary, Yale hotel. August 24th at 6 p.m.

A programme of athletic sports is being arranged.

MINERAL ACT.
Certificate of Improvements.

NOTICE.

"Alma" and "Scorpion" mineral claims, situate in the Greenwood Mining division of Yale disfrict. Where located: At Camp McKinney joining the Pendre mineral claim.

TAKE NOTICE that Sydney M. Johnson, acting for Philip B. S. Stanhope free miner's certificate No. B55487, intend, sixty days from the date hereof, to apply to the Mining recorder for a Certificate of Improvements, for the purpose of obtaining a crown Grant of the above claim.

And further take notice that action, under section 37, must be commenced before the issuance of such certificate of improvements.

Dated this 30th day of January A. D., 1904.

SIDNEY M. JOHNSON.

MINERAL ACT

Certificate of Improvements.

NOTICE

"Alameda" mineral claim, situate in the Green wood mining division of Yale District. Where located: In Deadwood Camp.

TAKE NOTICE that I, Isaac H. Hallett, as agent for Everett E. Bartlett, Free Miners' Certificate No. B80373, and Helen H. Bartlett, Frer Miners' Certificate intend sixty days from the date hereof, to apply to the Mining Recorder for a Certificate of Improvements, for the purpose of obtaining a Crown Grant of the above claim.

And further take notice that action, under section 37, must be commenced before the issuance of such Certificate of Improvements.

Dated this 14th day of March, 1904.

I. H. HALLETT.

MINERAL ACT

Certificate of Improvements.

NOTICE

"Duncan" mineral claim, situate in the Greenwood mining division of Yale District. Where locater: On Wallace Mountain.

TAKE NOTICE that I, Sydney M. Johnson, Free Miners' Certificate No. B55250, acting for self and as agent for Robt. Wood, Free Miners' Certificate No. B55517, and Ralph Smailes, Free Miners' Certificate No. B55521, intend sixty days from the date hereof, to apply to the Mining Recorder for a Certificate of Improvements, for the purpose of obtaining a Crown Grant of the above claim.

And further take notice that action, under section 37, must be commenced before the issuance of such Certificate of Improvements.

Dated this 11th day of March, A. D. 1904.

SYDNEY M. JOHNSON.

MINERAL ACT,

Certificate of Improvements.

NOTICE.

DOUBLE STANDARD Mineral Claim, situate in the Greenwood Mining Division of Yale District. Where located: In Central Camp.

TAKE NOTICE that I, Sydney M. Johnson, acting as agent for Elizabeth McKellar, Free Miner's Certificate No. B 77140, intend, sixty days from the date hereof, to apply to the Mining Recorder for a Certificate of Improvements for the purpose of obtaining a Crown Grant of the above claim.

And further take notice that action, under section 37, must be commenced before the issuance of such Certificate of Improvements.

Dated this 30th day of April, A. D. 1904.

SYDNEY M. JOHNSON.

MINERAL ACT 1896.

Certificate of Improvements

NOTICE.

OWL Mineral Claim, situate in the Greenwood Mining Division of Yale District. Located in Deadwood Camp joining the Tintic Mineral Claim.

TAKE NOTICE that I, Sydney M. Johnson, Free Miners Certificate No. B. 55250, acting for self and as agent for George R. Naden, Free Miners Certificate No. B 41655, John N. Greden, Free Miners Certificate No. B 55145, and the British America Development Co., Ltd., Free Miners Certificate No. B 71612, intend, sixty days from the date hereof, to apply to the Mining Recorder for a Certificate of Improvements, for the purpose of obtaining a Crown Grant of the above claim.

And further take notice that action, under section 37, must be commenced before the issuance of such Certificate of Improvements.

Dated this 30th day of April, A. D., 1904.

SYDNEY M. JOHNSON.

MINERAL ACT.

Certificate of Improvement.

NOTICE.

"Lucky Boy," "Red Jacket" and "Never Sweat" mineral claims, situate in the Greenwood Mining Division of Yale District. Where located: On China Creek, on West Fork of Kettle river.

TAKE NOTICE that Sydney M. Johnson, Free Miner's Certificate No. B41751 for self and as agent for Geo. R. Naden, Free Miner's Certificate No. B41655; W. G. Gaunce, Free Miner's Certificate No. B80205; The British American Development Co., Ltd., Free Miner's Certificate No. B71612, and F. F. Ketchum, Free Miner's Certificate No. B55500, intend, sixty days from the date hereof, to apply to the Mining Recorder for a certificate of Improvements, for the puopose of obtaining a crown Grant of the above claims.

And further take notice that action, under section 37, must be commenced before the issuance of such certificate of improvements.

Dated this 20th day of February, A. D. 1904.

SIDNEY M. JOHNSON.

MINERAL ACT.

Certificate of Improvements.

NOTICE.

MARSHALL, MARSHALL FRACTION, LITTLE ANNIE, LITTLE BROWN Mineral Claims, situate in the Greenwood Mining Division of Yale District. Where located—In Greenwood camp, at the head of Providence creek.

TAKE NOTICE that I, Sydney M. Johnson, acting as agent for James McNulty, Free Miner's Certificate No. B55171, John Bresnahan, Free Miner's Certificate No. B80208, Daniel Bresnahan, Free Miner's Certificate No. B55170, and Thomas Clark, Free Miner's Certificate No. B55209, intend, sixty days from the date hereof, to apply to the Mining recorder for Certificates of Improvements, for the purpose of obtaining Crown Grants of the above claims.

And further take notice that action, under section 37, must be commenced before the issuance of such Certificate of Improvements.

Dated this 22nd day of January, A. D. 1904.

apl SYDNEY M. JOHNSON.

MINERAL ACT

Certificate of Improvements.

NOTICE.

King Solomon, Queen of Sheba and Jumbo Fraction Mineral Claims, situate in the Greenwood Mining Division of Yale District. Where located: On Beaver Creek two miles North of Beaverdell.

TAKE NOTICE that I, Sydney M. Johnson acting as agent for John A Crawford, Free Miner's Certificate No. B80201, Wm. Olsen, Free Miner's Certificate No. B30572, Wm. Kintz, Free Miner's Certificate No. B55130 and Joseph P. Kelly, Free Miner's Certificate No. B55389, intend, sixty days from the date hereof, to apply to the Mining Recorder for a Certificate of Improvements for the purpose of obtaining a Crown Grant of the above claims.

And further take notice that action, under section 37, must be commenced before the issuance of such Certificate of Improvements.

Dated this 19th day of March, A. D., 1904.

SYDNEY M. JOHNSON.

MINERAL ACT

Certificate of Improvements.

NOTICE.

"Springfield" Mineral Claim, situate in the Greenwood Mining Division of Yale District. Where located:—In Beaver Creek Camp.

TAKE NOTICE that I, Isaac H. Hallett, as agent for James Napier Paton, Free Miner's Certificate No. B62156, and Ralph Smales, Free Miner's Certificate No. B55521, intend, sixty days from the date hereof to apply to the Mining Recorder for a Certificate of Improvements for the purpose of obtaining a Crown Grant of the above claim

And further take notice that action, under Section 37, must be commenced before the issuance of such Certificate of Improvements.

Dated this 3rd day of March, A. D., 1904.

I. H. HALLETT.

NOTICE OF FORFEITURE.

TO RICHARD McCULLOCK or to any person or persons to whom he may have transferred his interest in the Klondyke and Nordac mineral claims situated in the Greenwood Mining Division of Yale district.

You are hereby notified that we have expended the sum of $400 in assessment work on the above claims together with $40.00 for recording the same such work being required and necessary to the said claims for the years 1902-3 ending August 2nd, 1903, under the provisions of the Mineral Act and Amending Acts; and if at the expiration of ninety days from the date of the first publication of this notice in the Boundary Creek Times, you fail or refuse to contribute your portion of such expenditure, namely $153.75, together with all costs of advertising, your interest in said mineral claims shall become vested in us (your co-owners) upon filing in the proper office in that behalf the affidavit required by section 4 of the Mineral Act Assessment Act, 1900.

Dated this 22nd day of April, 1904.

GEO. A. MCKAGUE,
HARRY A. SHALLENBERGER.

MINERAL ACT,

Certificate of Improvement.

NOTICE.

THE KNIGHT RAMBLER Mineral Claim, situated in the Greenwood Mining Division of Yale District. Where located: In Camp McKinney, adjoining the Fontenoy Mineral Claim on the east.

TAKE NOTICE that I, Henry Nicholson, Free Miner's Certificate No. B41888, acting as agent for W. A. McKay, Free Miner's Certificate No. B41841, and J. H. McKenzie Free Miner's Certificate No. B 41847, intend sixty days from the date hereof, to apply to the Mining Recorder for a Certificate of Improvements for the purpose of obtaining a Crown Grant of the above claim.

And further take notice that action, under section 37, must be commenced before the issuance of such Certificate of Improvements.

Dated this 20th day of May, A. D., 1904.

HENRY NICHOLSON.

MINERAL ACT.

Certificate of Improvement.

NOTICE.

"Anglo-Saxon" "Deer Bell" and "Little Pete" Mineral Claims, situate in the Greenwood Mining Division of Yale District. Where located: On Saw or Baker Creek on or near Anarchist Mountain.

TAKE NOTICE that I, John P. McLeod, Free Miner's Certificate No. B 80240, acting as agent for Thomas McDonnell, Free Miner's Certificate No B 55381 and Mary A. Desrosiers, Free Miner's Certificate No. B 80158, intend, sixty days from the date hereof, to apply to the Mining Recorder for Certificates of Improvements for the purpose of obtaining Crown Grants to the above claims.

And further take notice that actions, under section 37, must be commenced before the issuance of such certificates of improvements.

Dated this 28th day of May, 1904.

J. P. M'LEOD.

MINERAL ACT,

Certificate of Improvements.

NOTICE.

TOBOGGAN Mineral Claim, situate in the Greenwood Mining Division of Yale District. Where located: At Hartford Junction.

TAKE NOTICE that I, Sydney M. Johnson, Free Miner's Certificate No. B55250, acting for self and as agent for Joseph Bassett, Free Miner's Certificate No. B55154, Harry L. Morgan, Free Miner's Certificate No. B55290 and James Newby, Free Miner's Certificate No. B 74437, intend, sixty days from the date hereof, to apply to the Mining Recorde for a certificate of Improvements, for the purpose of obtaining crowngrant of the above claim.

And further take notice that action, under section 37, must be commenced before the issuance of such certificates of improvements.

Dated this 10th day of April, A. D., 1901.

SYDNEY M. JOHNSON.

RIVERSIDE DAIRY

O. S. FLOYD, Proprietor.

PURE MILK AND CREAM

Delivered Daily to any part of the city.

CANADIAN PACIFIC

. . . RAILWAY . . .

World's Fair Excursion Rates

GREENWOOD TO

ST. LOUIS	$62.65
CHICAGO	67.75
TORONTO	90.00
MONTREAL	100.65
HALIFAX	124.45
NEW YORK	103.65

3 MONTHS LIMIT.

DATES OF SALE:

June 7, 16, 17, 18; July 1, 2, 3; Aug. 8, 9, 10; September 5, 6, 7.

Low Excursion Fares

for all eastern points will also be quoted going via Port Arthur all rail or lake route returning same or via Chicago and St. Louis.

For full particulars apply to local agents.

E. R. REDPATH, Agent.

Greenwood.

E. J. COYLE, A.G P.A. Vancouver

J. S. CATER, D.P.A. Nelson

Items of Town and Country...

What is Going on And Being Done by People Who Inhabit the Great Boundary Country.

K. C. B. Frith, postmaster, is at St. Leon. Hot Springs.

R. K. and Mrs. Stevens are enjoying a holiday at St. Leon Hot Springs.

J. A. Anderson, inspector for the Bank of B. N. A., paid the local branch an official visit this week.

Rowland Machin who is the western representative for Bennetts fuse and the Holman drill was in the city on a business trip this week.

Duncan Ross returned on Monday from a successful political trip through Similkameen and Nicola. Martin Burrill the conservative candidate is at present in the Cariboo country.

The electric current between Cascade and the Greenwood smelter was cut off for an hour Thursday morning by railway workmen who blasted the wires as well as rock. Repairs were quickly made and operations at the smelter were not delayed for any great time.

Mrs. John Mulligan of Yorkers, N. Y., arrived here on Monday last on a two months' visit to her daughter Mrs. (Dr.) J. E. Spankie. Mr. and Mrs. Spankie accompanied by Mrs. G. Arthur Rendell went up to Revelstoke to meet Mrs. Mulligan.

G. Arthur Rendell last week visited the Waterloo claim at the heal waters of the North Fork of Kettle River and took out through Fire Valley 1000 pounds of ore for a smelter test at the Hall Mines smelter. The ore runs high in silver. Mr. Rendell secured an option on the property last fall. Several other properties are being developed in the vicinity.

The Foulds Bros., won the drilling contest at Nelson on the first and at Chesaw on the Fourth. At the latter point they won a side bet of $300. Their opponents drilled 41 inches and were sure of winning but the big Greenwood drillers were not satisfied until they drilled completely through the rock and started over again drilling 48 good inches

F. L. Underwood president of the B. C. Copper company, W. H. Thomas the company's expert and Frederic Keffer the general manager visited the Kamloops district last week. There are a number of promising mining properties near Kamloops notably the Iron Mask which contains large quantities of iron and it is possible that the B. C. Copper company may acquire one or more of these.

Last Saturday the Toronto Globe published a 76 page paper to commenorate the sixtieth anniversary of its birth. The Globe made its first appearance on March 5, 1844, and since then has been largely identified with the history of this country. It is easily Canada's leading newspaper and its anniversary number is in keeping with its general policy of being always at the top.

Wanted—Furniture and cook stoves. H. J. Clint.

E. H. Thurston came down from the Carmi this week.

J. W. Nelson is applying for an hotel license at Carmi.

C. Scott Galloway and J. Galloway are up West Fork doing assessment work.

Chas. Galloway, jr., has returned from a visit to the coast cities.

G. O. Guise the West Fork merchant was in the city this week.

Gus. Wheatley is down from the West Fork.

Alex. Robinson and associates have bonded the Silver Cloud mineral claim in Skylark camp from J. W. Nelson, I. H. Hallett, J. P. McLeod, A. S. Black and Duncan Ross. The consideration is $10,000. Since going to work Mr. Robinson has uncovered a vein of high grade silver ore that gives assays values of $115 to the ton. Three men are at work on the property.

G. H. Olney, counsel for the New York syndicate, who are negotiating for the Midway and Vernon charter, was in the city this week after visiting the coast where he looked into the charter of the company. Mr. Hazen and another New York engineer went over the route again last week and the principals are expected here in a few days. Until their arrival no definite statement will be made.

Hon. Charles Fitzpatrick has introduced two bills. One was to amend the Election Act and the other was to amend the Representation Act. The amendment to the Election Act provides that the Returning Officer shall fix the dates for holding the elections in Comox-Atlin, Kootenay and Yale-Cariboo. The constituencies which will be treated in this way in other parts of the Dominion are the two Algomas, Ontario and Gaspe, Chicoutimi and Saginaw.

A meeting of the Boundary medical men was held in Greenwood on Tuesday last. Among those present were Dr. Northop of Grand Forks, Drs. Gordon and Boucher of Phoenix and Drs. Schon, Spankie, Oppenheimer and Foster of Greenwood. Matters relating to the profession were discussed and an association formed with the following officers: President, Dr. J. Edward Schon; Vice-president, R. B. Northup; Sec.-treas., G. M. Foster, and these with G. S. Gordon and S. M. Oppenheimer to constitute the executive committee.

The ball game last Friday afternoon between Greenwood and Grand Forks was witnessed by a large and enthusiastic crowd. The game itself was throughout very poor playing on both sides. Old fans whose days of ball playing have been over for the last score of years and whose delight it is to criticise the younger players were given good opportunity from start to finish to point out errors and rotten playing. Some in days gone by had kept tally on a stick by notching both sides and even attempted it at the start of this game but at the end of the sixth innings there wasn't fence rails enough around the grounds to hold the notches for every run made. It was awful! fierce! disgusting and trying on the nerves to watch it. Grand Forks won by fourteen runs. We do not want to give the whole score. "Nuff sed."

The Star bakery, opposite the court house on Government street, has been opened by Mr. F. Jaynes. Mr. Jaynes who has been connected with the Vienna bakery for the past three years and who is well known to every resident in Greenwood is sure to give perfect satisfaction in the bakery business. He solicits a share of the trade.

Father Bedard is to be congratulated upon his success in organizing a Catholic club. The objects of the club are mutual aid and recreation and to give its strongest support to the priest and church. Greenwood is the very centre for many miners working at the development of new properties. This being so, it will be but a little while before the Greenwood Catholic Club is as prosperous as any.

DR. MATHISON
DENTIST
Naden-Flood Block, Greenwood, B. C.

KNIGHTS PYTHIAS

GREENWOOD LODGE NO. 29

Meets every Wednesday evening at 8:00 in the K. of P. Hall.

All Brothers welcome.

A. D. HALLETT, K. of R. and S. A. S. EMBREE, C. C.

NOTICE.

Tuesday next, July 12th, at 8 o'clock p. m., the Catholic Social Club of Greenwood, shall meet in the hall opposite the Greenwood hotel, for the election of officers. The ladies of the Altar Society shall serve refreshments. All Catholic men of Greenwood and vicinity are cordially invited.

FATHER J. A. BEDARD, O.M.I.

NOTICE.

I wish to notify the public that I have sold my bakery business to Mr. J. Dockstader and bespeak for him the same patronage from my customers that I have enjoyed in the past. All bills owing me must be paid on or before the 10th of July, 1904.

ROBT. HAY.

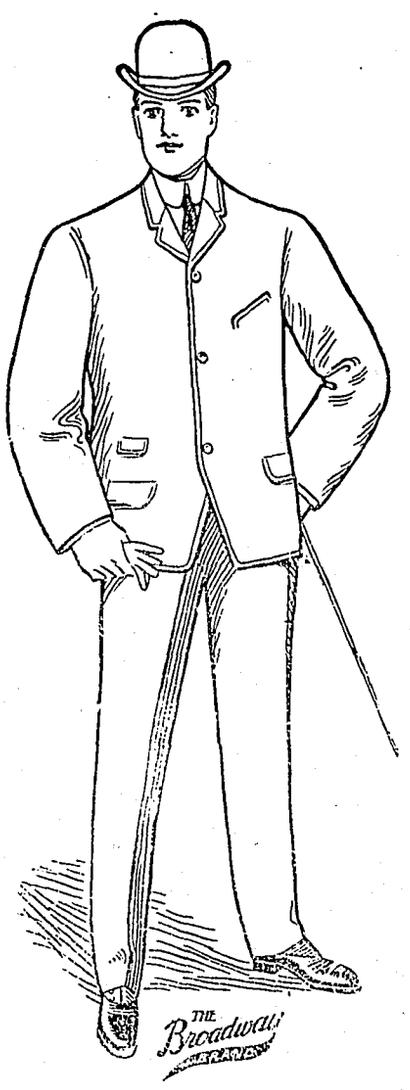

Summer Clothing

If you are in need of Underwear it will pay you to look at our stock. As a special we offer

DERBY RIBBED $1.50 a Suit

We carry a full range of

"BIG HORN"

Union Made Working Clothes

which speak for themselves.

In clothing we can give you the latest cuts, or if you are hard to fit we can take your measure for the Crown Tailoring Co. of Toronto, who guarantee every grment sent out.

We also carry a full line of

Shoes, Hats, Shirts, Etc,

Russell-Law-Caulfield Co. Ltd.

COMMERCIAL.. .... HOTEL

BEST $1 A DAY HOUSE IN THE CITY

Nicely Furnished Rooms.

Hot and Cold Baths Free to Guests.

WM. GREEN, Proprietor.

..Palace Livery Stable..

The Finest Turnouts in Boundary Cree District.

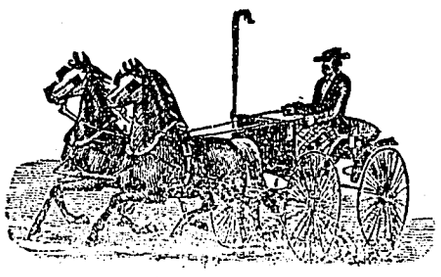

Extra Well Fitted For Long Drives.

..Bannerman & Lewis..

Proprietors.

Our Phone Number is - - - - - 13.

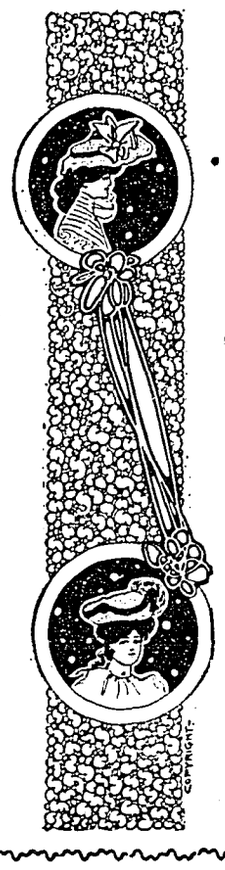

All the World Loves a Lover

AND ALL LOVERS LOVE LOVELY PERFUMES

WE have the finest and most varied assortment of fine odors in this country in E. Pivers, Roger and Gallets, Colgates, Grossmiths, Briedenbachs, Wampoles, and Sovereign Co. Goods. . . . AND THEY ARE FRESH.

50c, 75c, and $1.00 per Fluid Ounce.

WHY NOT BUY THE NEW GOODS ?

Thomas Drug Co.

LATEST CHEAPEST BEST WALL PAPER !

Elegatn new designs, patterns and colorings. All the latest "hits" in artistic effects. Blank papers for kitchens, etc. Tapestries for dining-rooms and bed-rooms; ingrains for halls and sitting-rooms; gilts for parlors, and all sorts of combinations in beautiful wall papers. Prices begin at 15c and go up to $1.50 per double roll.

Don't think that you must buy if you come in to look at these Wall Papers. We want to show them to everybody in this part of the country, whether they buy or not. We want them to see what the newst, cheapest and best papers are.

Remember the place, and trade where your $ does double duty.

AT

SMITH & MCRAE

Dealers in Stationery, Books, Kodaks, Peridocals, Etc.

FREE, a booklet—Decorative Hints for the Dealer and Consumer.