Boundary Creek Times.

Vol. 8. GREENWOOD, B. C. FRIDAY, MAY 6, 1904. No. 36

Legislature 1903 Library

MAY 1 1904 VICTORIA

Hunter-Kendrick

—COMPANY, LTD.—

HOUSECLEANING

Pleasant—after it is all over. A good time to brighten up home. What a difference a little paint or kalsomine makes; new carpets, rugs or linoleums work wonders. Make a note of some of our prices. Examine our stock—the goods and prices are new.

NEW RUGS

Jute squares, well known for their wearing qualities; handsome patterns, sizes 9 x 9 to 12 x 12, $2.50 to $5.50.
Tapestry squares. A good assortment in various sizes. Beautiful colorings and patterns $7.00 to $12.50.
Smyrna and Grafton rugs at popular prices.

LINOLEUMS

An immense line of Linoleums, floor oil clothes and squares to choose from. Also ingrain linoleums. These goods are of the best Scotch manufacture and strictly up to date. Being imported direct. Our prices are very low.

NEW CARPETS

Tapestries, Stair, body and border from 70c up. Especially good value at 85c, equalling Brussels in appearance. Brussels carpects, $1.25 to $2.00 per yard.

PORTIERS

Bagdads, Chenilles and Bedford Cords. Good values in lace curtains, curtain muslin and Brussels net.

WINDOW SHADES

The popular shades of light and dark green, buff, etc. Mounted on the famous Hartshorn roller.

JAPANESE MATTING 25c AND 35c YD.

Headquarters For Alabastine, Paint and Oil. Brushes, Window Screen Kitchen Utentils.

Russell-Law-Caulfield

COMPANY, LIMITED

For the Next Two Weeks

WE WILL SELL

Clothing, Hats, Shoes and Underwear at Less than Actual Cost

to make room for our new spring goods which have already commenced to arrive.

In Ladies' Bals, Buttons and Oxfords we can save you money, as we are closing out our entire stock of Ladies' Goods.

If you wish a Genuine Bargain it will pay you to look over our stock before purchasing elsewhere.

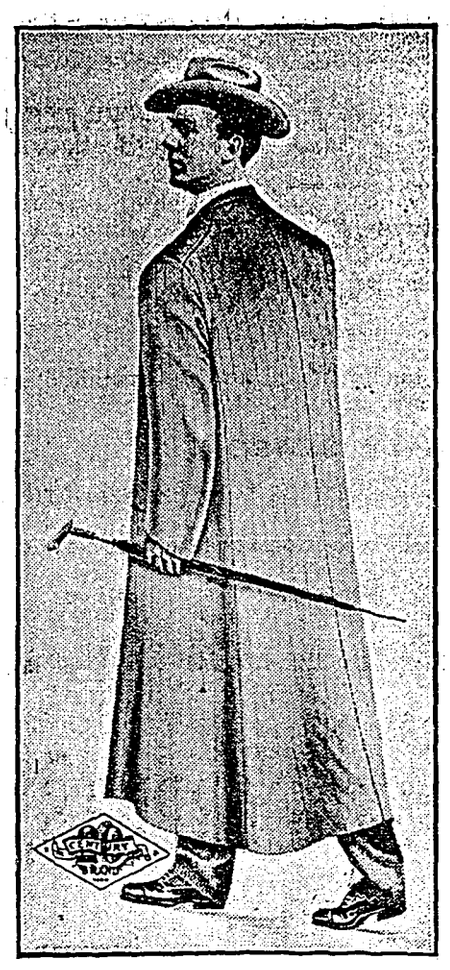

RENDELL & CO.

READY TO-WEAR CLOTHING FOR MEN

We are agents for the best clothing made in Canada, the 20th Century Brand. Before buying a spring suit or overcoat see the latest just received Fine Tweed Suits, Fine Serge Suits, Shower Coats,

Special For $15.00

Special orders taken, six hundred samples to choose from.

RENDELL & CO.

CAMPBELL IS SATISFIED

Examines Our Mines and Gets Option.

WILL BRING BACK CAPITAL.

The General Mining News of the Week.

James Campbell, who has been visiting W. M. Law for the past month, left for his home in New York on Monday. Mr. Campbell has spent four very busy weeks in the Boundary. He came here to see our mines and prospects. He saw them, and they must have given him a good impression as he took with him two or three options on high grade properties almost within the city limits. Mr. Campbell's intentions are to get different people whom he represents in London and Paris interested in Boundary mines. He will leave New York for London and Paris the first of the coming week.

Mr. Campbell, on the eve of his departure, in conversation said:

"I have never seen a better opportunity for making money in mining than exists here, provided the initial capital is judiciously invested and the operations honestly and efficiently conducted."

Through the results of his visit here he has acquired a fairly thorough knowledge of the local situation and seems very enthusiastic to return should he be successful in the old country to prove for himself that the opinion he has formed of the Boundary is not wrong.

John Mathews has been doing considerable work this spring on his properties lying west of the local smelter. On the Putman claim which he is now working on some very fine galena ore has been taken out. In the 17 foot shaft the bottom is all in ore. The other two properties he owns which adjoins the Putman are the old Dublin and Eureka both of which are very favorable looking properties.

Al. Sanderson who has working the past winter at the Elkhorn mine, left Monday morning for Wellington camp where he will put in the summer working on his property, the Jack Pot claim. The Jack Pot adjoins the Athelstan and has had considerable work done on it. It is Mr. Sanderson's intention to do considerable surface work as well as sinking in the shaft which is down 35 feet on the incline. In this shaft considerable ore has been taken out, assays of which give good returns.

THE BIG DEAL.

The long looked for is about to happen. The most absorbant question, when will the Montreal & Boston Copper Company begin operations? will soon be answered. The head principals of the company, Messrs. Munroe and Pemberton, are expected to arrive here to-morrow or Monday. A payment has been made on the Brooklyn and Stemwinder deal. The balance of the money for the western shareholders in the other properties involved in the deal is in the bank at Spokane

It is beyond doubt now that the big deal which Mr. Munroe and his associates have been working on the last two months has gone through and that operations at the smelter will begin in a very short time

The work of opening up the mines with the exception of the Athelson, Emma and Brooklyn may take some little time, but those three properties which have ore enough on the dumps can begin shipments at once and will keep the smelter running until the Stemwinder, Morrison and Sunset will begin regular shipments.

DRAPER—M'ENTIRE.

The Seattle Post of April 20th published the following notice of Miss Clara McEntire's marriage to Alfred E, Draper. Miss McEntire who will be remembered by many, was one of Greenwood's most popular young ladies, having lived here with her parents almost three years: "A home wedding was celebrated at 8 o'clock on Wednesday evening of this week at the home of Robert A. Smith, 228 Nob Hill avenue, when Miss Clara McEntire and Mr. Alfred E. Draper were united in marriage, Rev. O. H. McGill, of the Battery Street Methodist Episcopal Church, officiating. Miss McEntire has almost since childhood made her home with Mr. and Mrs. Smith. She is favorably known in her circle of friends in North Seattle. Mr. and Mrs. Draper will make their home in Anacortes. At the conclusion of the ceremony Mrs. Smith, assisted by Mrs. Hassell, served a dainty wedding supper.

OUR PUBLIC SCHOOL.

Following is the report of the public school for the month of April:

Total daily attendance, Div. I, 659; actual daily attendance, 645.5. Div. II., total daily attendance, 638; actual daily attendance, 614.5. Average daily attendance, Div. I., 34.68; average actual, 33.97. Div. II., average daily attendance, 33.57; average actual 32 24. Pupils attending during the month, Div. I.: boys, 20, girls, 23, total 43; Div. II.: boys, 23, girls, 15, total, 39. Percentage attendance: Div. I., 80.66; Div. II., 86.07.

ELECTRIC PLANT BURNED.

About 10 o'clock Tuesday morning while Sherman Samuels, the operator, was at breakfast the Northport Electric Light company plant on Deep Creek was discovered on fire. Before anyone could reach the building, it was in flames. Nothing was saved.

The plant was installed about five years ago and furnished the city and private residences with light. The smelter, however, was not a patron. The loss on switchboard, machinery, electric supplies and building will approximate $4000. The plant is owned by Robert Morrill. It will not be known whether the plant will be rebuilt until Mr. Morrill returns from Spokane tomorrow.

CANCER THE CAUSE.

H. W. Bretall, a former resident of Greenwood and one of who composed the staff of P. Burns & Co. of this city, committed suicide in Spokane Saturday last. The following is from the Review of that date:

"Despondent because of a cancer of the mouth and had been barely able to eat or talk for two months, H. William Bretall placed a revolver to his right temple and sent a bullet into his brain at noon yesterday in room 11 of the Golden West hotel, First avenue and Washington street.

The chambermaid went to the room to make it up, and pushing open the door, discovered Bretall on the floor with the revolver lying near. Coroner D. L. Smith was summoned, but found that the man had been dead for at least two hours.

Bretall's home was in Heppner, Oregon, where he was in the butcher business. He had been suffering from cancer for years and had come to Spokane for treatment. Dr. George Doolittle attended him, but his case was beyond cure.

He was about 49 years old, about five feet seven inches in height and was a widower, without children. He was a member of the Knights of Pythias and belonged to the German Lutheran church.

The body was taken to Smith & Co.'s undertaking rooms and will be buried from there this afternoon at 3 p.m.

The funeral will be held under the auspices of the Knights of Pythias and Rev. P. Groschupf will officiate.

A superstitious subscriber who found a spider in his paper, wants to know if it is considered a bad omen. Nothing of the kind. The spider was merely looking over the columns of the paper to see what merchant was not advertising so that it could spin its web across his store and be free from disturbance.—Maple Falls Leader.

THE WEEKLY MEET.

Licensing By-Law May Cause Trouble.

OPINIONS AIRED AT COUNCIL

H. B. Munroe Asks Assistance in The Collecting of Photos.

The session on Monday evening of the city council was rather a quiet one, nothing of any serious importance happened during the past week to disturb their peaceful minds.

Those who sat around the table were his worship the Mayor, Aldermen Caulfield, McNeil and Parker.

The minutes of the previous meeting being approved, the city clerk brought forward several communications, one of which caused some stir around the board. It was from H. B. Madden, owner of the Pacific hotel in the city. The contents of the letter attacked Ald. Caulfield's liquor license by-law. Geo. Wellwood of the Rossland hotel, appeared in person to protest against the same by-law but Ald. Caulfield with the aid of City Solicitor Gray explained to Mr. Wellwood all questions which was troubling his mind so that when he left the presence of that august body his mind about the licensing by-law was running in smooth channels.

The hotelkeepers of the city seem to be labouring under a miscomprehension as to the new by-law. It is not the intention of the council to in anyway antagonize the feeling of the hotel men. As the by-law now stands it grants seventeen licenses, five of which are saloon licenses. The work of the hotel men would be made very easy if they would get together and decide who want hotel licenses and who saloon. The saloon licenses have to have a petition signed by two-thirds of the residents and also of the property owners in the block in which they are situated and also of the one directly opposite them. Possibly in a few instances some applying for a saloon license may be put to some trouble in getting signers of property holders who do not live in the city, but in very few instances. Some think the $500 for a saloon license is too high but when everything is taken into consideration it is as evenly divided as it could possibly be.

A letter from H. B. Munroe asking the council's assistance in gathering together a collection of photos of our mines, city and the different industries. The council appointed a committee and gave them power to purchase such. The photos are to be a part of an exhibit at the St. Louis Fair.

The council endorsed the action of the Rossland council in the taxation of railroad property in the city limits.

The licensing by-law was laid over for another week before it is finally passed so that the hotel keepers may have ample time to take any necessary steps.

Young Ladies, Read This.

If you are bothered with pimples, rashes or ugly blotches on your face, if your complexion is sallow, it's an evidence that you require Ferrozone to tone up your blood. One Ferrozone Tablet taken at meals makes the complexion like peach bloom, cheeks soon become rosy, eges bright, you'll be the picture of health. Thousands of ladies keep up their youthful appearance with Ferrozone, why not you? Price 50c. For sale by the Thomas Drug Co.

Hay's bread delivered fresh to all parts of the city.

Large assortment of bedroom suits at Clint's, Copper St.

"We live to eat, and eat to Live" is an old axiom but in order to live you must get the best to eat.

TRY OUR

Tender Steaks, Juicy Cutlets, Chops, Etc

OYSTERS, FISH AND GAME IN SEASON

The New INDEPDNDENT MEAT MARKET

'Phone No. 20. The Union Meat Company

BOUNDARY VALLEY LODGE No. 38. I. O. O. F.

Meets every Tuesday Evening at 8 00 in the I. O. O. F. Hall. A cordial invitation is extended to all sojourning brethern.
E. FOYLE SMITH, N. G. FRED B. HOLMES. Rec.-Sec.

The

Boundary Creek Times

Issued Every Friday

DUNCAN ROSS..... MANAGING EDITOR

SUBSCRIPTIONS IN ADVANCE.

PER YEAR	2 00
SIX MONTHS	1 25
TO FOREIGN COUNTRIES	2 50

UNION LABEL

FRIDAY, MAY 6 1904

THE WORK ACCOMPLISHED.

The Tories parade the growth of expenditure as evidence that Liberals have been wasteful. They never by any chance tell the other side of the story, what Liberals have done with the money. Here are some of the items:

1. The gross foreign trade of Canada has risen from $239,000,000 in 1896, the last year of the Tory rule, to $467,000,000. It is now four times greater than it was in 1868. To put it in another way, the gross foreign trade during the last seven years of Tory rule, 1890-96, was $1,630,000,000, whilst for the seven years, 1897-1903, the Liberal rule it has been $2,540,000,000.

2. Population has greatly increased since 1896; immigration was never so large and the exodus has practically ceased. Meanwhile a very considerable movement of Americans into Canada has set in. Down to June 30 last, the American immigrants to the Canadian Northwest numbered 120,000. All that country is being rapidly settled up, and as its population grows the demand for factory goods and general merchandise from the older provinces increases.

3. Liberals have added to and improved the Intercolonial till it is now able to earn running expenses; and these betterments have helped indirectly to promote interprovincial trade, which was never so great in the history of the country.

4. They have improved the St. Lawrence route, are now providing a channel 30 feet deep between tidewater and Montreal, have built canals west of Montreal, and constructed minor works of various kinds at other points, all with the view of cheapening transportation rates and so increasing the selling value of Canadian products.

5. They have opened the Yukon, preserved order there and aided in establishing another market for eastern goods.

6. The abounding prosperity is due, of course, to natural causes; but Liberals can claim credit for having, by a wise readjustment of the tariff and other measures, allowed industry full play and done all that could have been done by human means to advance the general interests of the country.

7. They are now paving the way for the construction of a second transcontinental road, which will cost the taxpayer little, ensure competition and lower rates, and open the back country of the older Provinces as well as a new country in the West. From being on a side street when the Liberals came in, Canada has leaped to a front street; and under the same wise and progressive rule is bound to grow apace in the future.

Who wants to return to the old days when the Tories legislated chiefly for themselves and their friends; when stagnation prevailed and people moved out, and the rest of us spent the time largely in sectional and sectarian quarrels.

The Opposition case against the Grand Trunk Pacific rests largely on their theory that the back country of Ontario and Quebec, which the road will open up, is an irreclaimable desert; and that the centre of New Brunswick, which the line will traverse on the way from Quebec to Moncton, is no better. The Bible tells us that of those sent to spy out the Promised Land, some came back and reported it to be a country "that eateth up the inhrbitants thereof." That is about the attitude of the Tory leaders in the present case, with this difference, however, that they condemn the land without having seen it, on the principle apparently that it is their duty to speak evil of an enterprise fathered by the Liberal party whether they know anything about it or not.

C. P. R. VS. G. T. R.

The following taken from an exchange so clearly presents the leading features of the two transcontinental railway contracts that it has been reproduced in full.

"When the Opposition has said all they can say, the fact remains that the Government's agreement with the Grand Trunk Pacific is out of sight more favorable for the country than that made by the Tories with the Canadian Pacific. The reply to this is that the Canadian Pacific was a pioneer line. They forget that, before they transferred it to the present company, the project had been in the hands of the Government for ten years, that the Government had built most of the really difficult portions, and that men like Sir Sanford Fleming were sure it was destined to be a profitable enterprise. The Grand Trunk is a pioneer line too in the sense that it will pass wholly through virgin territory. Here, in condensed form, is a comparison of the salient features of the two agreements:—

C. P. R.	G. T. P.
Land Subsidy.—25,000,000 acres.	Not an acre.
Cash Subsidy—$25,000,000 also $37,000,000 in the form of sections built by Government. The whole line handed over as a gift to the company.	Nil. Government construction of section, Moncton to Winnipeg. To be leased to company at 3 per cent. At the end of 50 years line reverts to Government, Government guarantee on remainder of road. Running rights to all other companies on terms to be fixed by Government.
Monopoly —For 20 years no competing road south of main line to be built; this, to prevent competition by American roads.	No monopoly of any sort.
Customs Exemption—Company allowed free importation of all material used in construction. If, however, bridge and other material were bought in Canada, then company to receive from public treasury a drawback or bounty equivalent to amount of our duty.	Company to pay duty on all imported material.
Tax Exemption —All sites and grounds, together with capital stock of company, to be exempt from taxes for 20 years; land grant in Territories exempt for same period.	No exemptions.
Control of Rates —Company exempt from Government control till earnings yield 10 per cent. of cost of construction.	Government of control rates from end to end.
Country Opened Up.—From North Bay along Lake Superior, through Manitoba and British Columbia to Pacific, 2,550 miles.	From New Brunswick to Pacific, 3,300 miles. Vast back country of Quebec and Ontario, as well as new region in Manitoba, Territories and British Columbia.

The reader will have seen the announcement, made in the Ontario Legislature, that the Canadian Northern is about to build a line from Toronto to Sudbury and give running rights over it to the Canadian Pacific in return for running rights over the Canadian Pacific from Sudbury to Port Arthur. This looks like a step towards the absorption of the Canadian Northern by the Canadian Pacific; at any rate it confirms the suspicion that the two companies are "getting to bed together" in framing rates for the East and West. It is obvious that a competing line cannot be built too soon.

That the Grand Trunk Pacific will benefit the West by affording honest competition to the ranchman and wheat-grower will be admitted by every rational person, unless, like Mr. Osler, he has his own reasons for disliking competition up there. That it will benefit Ontario, Quebec and the Maritime Provinces by giving lower rates on west-bound manufactures to the West, as well as by opening vast areas within their confines that, without the road, must remain what they are now, a wilderness of no economic value, is equally clear. And that these great services to Canada will be performed at comparatively little cost to the Canadian people must be obvious to anyone who reads the Grand Trunk Pacific agreements with an open mind instead of with a set determination to condemn.

Bedding Plants

Mrs. Isaac M. Bernard will have for sale after May 1st, all varieties of Bedding Plants, suitable for this climate, also a nice variety of house plants Orders may be left at the Greenwood Fruit Co., Copper St., or at residence.

..Bank of Montreal.

Capital, all paid up, $13,973,560. Rest.....$10,000,000.

President, LORD STRATHCONA AND MOUNT ROYAL.
Vice-President: HON. GEORGE A. DRUMMOND.
General Manager: E. S CLOUSTON.

Branches in London, Eng. { All The Principal Cities in Canada. } New York, Chicago.

Buy and sell Sterling Exchange and Cable Transfers; Grant Commercial and Travellers' Credits, available in any part of the world.

Greenwood Branch, L. B. deVEBER, Manager.

THE CANADIAN BANK OF COMMERCE

With Which is Amalgamated

THE BANK OF BRITISH COLUMBIA.

HEAD OFFICE: TORONTO.

Paid-up capital	$ 8,700,000
Rest	3,000,000
Aggregate resources (30 Nov. 1903) over	83,000,000

London Office, 60 Lombard St. E. C. New York Agency Wm. Gray, H. B. Walker } Agents. 16 EXCHANGE PLACE.

In addition the Bank has 107 branches and agencies in Canada and the United States, including the following in British Columbia and the Yukon Territory.

ATLIN, CRANBROOK, DAWSON, FERNIE, GREENWOOD, KAMLOOPS, LADYSMITH, NANAIMO, NELSON, N. WESTMINSTER, VANCOUVER, VICTORIA, WHITE HORSE,

Branches in the United States:
NEW YORK, SAN FRANCISCO, PORTLAND, SEATTLE, SKAGWAY

Deposits received, exchange bought and sold and every description of banking business transacted.
GREENWOOD BRANCH,
W. ALLISON, Manager.

Two Dispatches From Baltimore

WHICH TELL THEIR OWN STOREY

"Richard F. Post was appointed a receiver for the Peabody Fire Insurance Company of Baltimore. The Company lost $700,000 by reason of the fire and it had assets of $300,000."

"The Liverpool and London and Globe Insurance Company's Baltimore loss one million ($1,000,000.) Will pay by draft on Home Office, so as not to disturb American or Canadian investments. Company has subscribed ten thousand ($10,000) to relief fund.

THE LIVERPOOL & LONDON & GLOBE has over three million dollars invested in Canadian Securities.
When insuring why not be sure of indemnity in case of loss?

Bealey Investment & Trust Company, Ltd.

GEORGE R. NADEN, Manager

Agents for The Liverpool & London & Globe. The Phoenix Assurance Company of London, Eng
The British America Assurance Company of Toronto, Ont.

THE CLARENDON

D. A. MacDONALD, Proprietor.

IF ITS GOOD WE HAVE IT
DROP IN AND SEE US

CORNER COPPER AND GREENWOOD STREETS

COMMERCIAL HOTEL

RE-OPENING OF DINING ROOM ...

The Dining Room has lately been refitted and refurnished and and will be run in first-class style.

EVERYTHING IN SEASON

Meals 35 cents. Special rates to steady boarders

T. M. GULLEY & CO.

DEALERS IN

FURNITURE, & CARPETS,

LINOLEUMS, ETC.

COPPER STREET, GREENWOOD.

STOOKE BROS

Having something else in view offer their well known

STOCK RANCH For Sale

706 Acres

150 acres suitable for cultivation balance pastures and range.

100 foot hay and cattle sheds. First class fencing.

Extensive Hog pasture— creek running thro—well fenced—pig proof.

Young Orchard just coming into bearing stock at option of purchaser.

50 acres Timothy-Clover-Brome Grass.

Barns all floored—chicken and root houses.

Current prices paid ranchers for dressed meats, etc. Pork 8 to 10c. Beef 8 to 10c. Eggs 35 to 60c dozen. Butter 35c lb. Oats 50c bushel, wheat $1.00 bushel.

There's Money in Ranching at the above prices—you can't get away from it. There is no section so well adapted to stock raising or fruit growing (as Boundary Creek) that produces so little of what it consumes. Market at your door. The Freight is yours.

The Boundary for the rancher is an empire of its own.

Our market is protected on the East by the C. P. R., on the south by the Custom House, on the West and North by Land limited and undeveloped.

For further information see:

STOOKE BROS.

Five Miles North of Midway, B. C.

WEBB & MAYNARD

BICYCLE AND MACHINE REPAIRS.

SKATES SHARPENED. PAINTING AND SIGN WORK.

Copper St. Greenwood.

JUST RECEIVED.

New Trunks

AND

Travelling Bags

Selling Cheap. See Them

New goods have arrived in Granite, Wooden and Tin Ware, Poulty Netting, Pocket and Table Knives, Razors, Shovels, Rakes, Rubber Hose. For hardware see us.

A. L. WHITE

The 2nd Hand Man.

LOCAL EXTRACT

Alex. Robinson, who has been supplying the citizens of Greenwood through the columns of the Times with all the grey matter he could draw from his upper stope for the past three or four weeks, has been compelled to keep his room this week on account of rheumatism.

Fred J. Mitchell, merchant tailor at Fernie but formerly of Greenwood, was one of the heavy loosers in the $1,000,000 fire which completely wiped out the business portion of that thriving coal mining town. The Fernie Free Press was fortunate in saving their presses, type, etc., and although appearing in a small sheet last week, will resume their original size and style hereafter.

The Church of England: At St. Jude's Hall on Thursday next, May 12, the Festival of the Ascension, there will be a celebration of the Holy Communion at 8 a.m. Evensong with an address at 8 p. m.

Two cases are up before Judge Hallett this afternoon charged with allowing their cattle to run at large in the city limits. There is a law prohibiting cattle and horses running at large in the city and it should be strictly enforced. Every spear of grass, every tree of umbrageous growth, every clinging vine, every blossoming flower adds much to the value of a home and it is useless waste of time for our citizens trying to beautify their homes and surroundings if animals are allowed to run at large as has been the case in the past.

A young professional man of respectable standing and some means wishes to communicate with a young lady of refinement, with a view to matrimony. Address, Similkameen, this office.

SEALED TENDERS addressed to the undersigned, and endorsed "Tender for Drill Shed, Rossland, B.C." will be received at this office until Thursday, May 26, 1904, inclusively, for the construction of a Drill Shed at Rossland, B.C., according to plans and specification to be seen at the Public Building, at Rossland, B.C., and at the Department of Public Works, Ottawa, and at the office of Mr. William Henderson, Clerk of Works, Victoria, B. C.

Tenders will not be considered unless made on the printed form supplied, and signed with the actual signatures of tenderers.

An accepted cheque on a chartered bank, payable to the order of the Honourable the Minister of Public Works, equal to ten per cent (10 p.c.), of the amount of the tender, must accompany each tender. The cheque will be forfeited if the party tendering decline the contract or fail to complete the work contracted for, and will be returned in case of non-acceptance of tender.

The Department does not bind itself to accept the lowest or any tender.

By order,
FRED. GELINAS,
Secretary.

Department of Public Works,
Ottawa, April 26, 1904.

Newspapers inserting this advertisement without authority from the Department, will not be paid for it.

MINERAL ACT,
Certificate of Improvements.
NOTICE.

DOUBLE STANDARD Mineral Claim, situate in the Greenwood Mining Division of Yale District. Where located: In Central Camp.

TAKE NOTICE that I, Sydney M. Johnson, acting as agent for Elizabeth McKellar, Free Miner's Certificate No. B 77140, intend, sixty days from the date hereof, to apply to the Mining Recorder for a Certificate of Improvements for the purpose of obtaining a Crown Grant of the above claim.

And further take notice that action, under section 37, must be commenced before the issuance of such Certificate of Improvements.

Dated this 30th day of April, A. D. 1904.

SYDNEY M. JOHNSON.

MINERAL ACT 1896.
Certificate of Improvements
NOTICE.

OWL Mineral Claim, situate in the Greenwood Mining Division of Yale District. Located in Deadwood Camp joining the Tintic Mineral Claim.

TAKE NOTICE that I, Sydney M. Johnson, Free Miners Certificate No. B. 5525C, acting for self and as agent for George R. Naden, Free Miners Certificate No. B 41655, John N. Greden, Free Miners Certificate No. B 55145, and the British America Development Co., Ltd., Free Miners Certificate No. B 71612, intend, sixty days from the date hereof, to apply to the Mining Recorder for a Certificate of Improvements, for the purpose of obtaining a Crown Grant of the above claim.

And further take notice that action, under section 37, must be commenced before the issuance of such Certificate of Improvements.

Dated this 30th day of April, A. D., 1904.

SYDNEY M. JOHNSON.

Bounday-Helen Gold Mining Company, Limited Liability.

NOTICE is hereby given that a special general meeting of the shareholders of the above named Company will be held at the office of the Company at Greenwood, B. C., upon the 8th day of June, 1904, at the hour of three o'clock in the afternoon, to consider and if deemed advisable to pass resolutions to authorize the sale of the Helen Mineral Claim, and for the disposition of the remaining assets of the Company.

Dated this 2nd day of May, 1904.

M. J. M. WOOD,
Secretary.

Notice.

In re Lot 1012, Group one, Osooyoos Division, Yale District,

Whereas proof of loss of certificate of title No. 2141a issued in the names of Robert Wood ann Charles Scott Galloway has been filed in the office.

Notice is hereby given that I shall at the expiration of one month from the date of the first insertion hereof, issue a duplicate of the said certificate, unless, in the meantime, valid objection be made to me in writing.

W. H. EDMONDS,
District Registrar.

Land Registry Office,
Kamloops, B.C., February 1st, 1904.

The Germs of Catarrh

Not only attack the passages of the head and throat but finally reach the lungs and cause consumption. Nothing destroys catarrh so quickly as fragrant healing Catarrhozone which relieves the cough, stops the discharge, takes all soreness from the throat. "I consider Catarrhozone has no equal as a cure for catarrh and lung trouble" writes Jas. E. Wetherell of Brighton. "It cured me after many good doctors failed to even relieve my trouble." Catarrhozone can't fail to cure—it's guaranteed. Two months treatment $1 00; trial size 25c. For sale by the Thomas Drug Co.

Hay's bread and pastry is on sale at Munroe's.

WANTED—Faithful person to call on retail trade and agents for manufacturing house having well established business; local territory; straight salary $20 paid weekly and expense money advanced; previous experience unnecessary; position permanent; business successful. Enclosed self addresses envelope. Superintendent Travellers, 605 Monon Bldg., Chicago.

NOTICE

The Maxwell Photo Co. of Greenwood, B. C., are closing their studio on May 14, 1904. All bills not settled by that date will be left in our attorney's hands for collection.

A. V. LIBBY, Manager.

Pipes, Tobaccos, Cigars and Cigarettes

A choice line of the above good just received.

Lowney's, Wilson Bros., and Stewart's Chocolates... Just arrived.

A Large assortment of English Ju Jubes and other fancy candies.

H. B. Munroe

Copper Street.

Spokane Falls & Northern RAILWAY.

The only all rail route between points east west and south to Rossland, Nelson, Grand Forks and Republic.

Buffet cars run between Spokane and Northport.

Effective June 14th, 1903.

LEAVE		ARRIVE
8:45 a. m.	Spokane	6:15 p. m.
10:40 a. m.	Rossland	4:35 p. m.
7:20 a. m.	Nelson	7:20 p. m.
10:35 a. m.	Grand Forks	4:00 p. m
8:30 a. m.	Republic	6:15 p. m.

In Connection With

GREAT NORTHERN RAILWAY

TICKETS To All POINTS

SHORT LINE TO

ST. PAUL, DULUTH, MINNEAPOLIS, CHICAGO and ALL POINTS EAST. SEATTLE, TACOMA, VICTORIA, PORTLAND and all PACIFIC COAST POINTS.

Through Palace and Tourist Sleepers. Dining and Buffet Smoking Library car.

2 Fast Trains Daily 2

For rates, folders and full information regarding trips, call on or address a agent of the S. F. & N. Railway, or

H. A. JACKSON, G. F. & P. A., Spokane

H. BRANDT, C. P. & T. A., 7s1 W Riverside Ave Spokane

COMPANIES' ACT, 1897.

Morrison Mines, Limited, (Non-Personal Liability.

Take notice that the shares in the Morrison Mines, Limited, (Non-Personal Liability) hereinafter described, have been declared in default and will be sold at public auction to the highest bidder for cash, at the office of the said company, Rendell building, Copper street, Greenwood, B.C, on Wednesday the 18th day of May, A. D., 1904, at the hour of four o'clock in the afternoon, to satisfy assessments which have been made thereon and are in default for a period exceeding sixty days after notice and demand of payment of such assessments.

CERTIFICATE No.	No. OF SHARES	AM'T OF ASSESSMENT DUE AND UNPAID
45	210	$ 84
70	500	2 00
95	1 000	4 00
383	1 000	4 00
384	1 000	4 00
419	1 000	3 00
482	700	2 80
776	1 000	4 00
823	2 500	10 00
1130	3 000	12 00
1155	500	2 00
1227	2 500	10 00
1264	2 500	10 00
1535	1 500	6 00
1548	1 000	4 00
1620	500	1 50
1621	500	1 50
1622	500	1 50
1623	500	1 50
1649	500	1 50
1676	500	1 50
1725	2 000	6 00
1754	1 000	3 00
1755	1 000	3 00
1879	500	1 50
1880	1 000	3 00
1928	1 000	3 00
1981	1 000	4 00
1995	1 000	3 00
1996	1 000	3 00
2016	400	1 60
2018	500	1 50
2022	200	80
2029	100	40
2030	200	80
2031	200	80
2096	600	1 80

Dated March 25th, 1904.

A. F. OLIVER,
Secretary.

(Note change of date of sale from 22nd April.)

WHEN IN NELSON

STOP AT THE

HOTEL

STRATHCONA

The new manager B. Tomkins has made it the leading hotel of the Kootenays.

MINERAL ACT.
Certificate of Improvements.
NOTICE.

TOBOGGAN Mineral Claim, situate in the Greenwood Mining Division of Yale District. Where located: At Hartford Junction.

TAKE NOTICE that I, Sydney M. Johnson, Free Miner's Certificate No. B55250, acting for self and as agent for Joseph Bassett, Free Miner's Certificate No. B55154, Harry L. Morgan, Free Miner's Certificate No. B55290 and James Newby, Free Miner's Certificate No. B 74437, intend, sixty days from the date hereof, to apply to the mining Recorde for a certificate of Improvements, for the purpose of obtaining crowngrant of the above claim.

And further take notice that action, under section 37, must be commenced before the issuance of such certificates of improvements.

Dated this 10th day of April, A. D., 1904.

SYDNEY M. JOHNSON.

PROVINCIAL SECRETARY'S OFFICE.

HIS HONOR the Lieutenant-Governor in Council has been pleased to make the following appointment:—

15th March, 1904.

ARTHUR C. SUTTON, of the City of Grand Forks, Esquire, Barrister-at Law, to be Official Administrator for that portion of the County of Yale comprised within the Grand Forks and Greenwood Electoral Districts, vice Mr. A. D McIntyre, whose jurisdiction for the County of Yale is curtailed accordingly.

Corporation of the City of Greenwood

NOTICE is hereby given that the Assessment Roll for 1904 has been returned, and can be inspected by any person having an interest therein until the sitting of the Court of Revision. The first sitting of the Court of Revision on the said Assessment Roll will be held in the City Hall, Greenwood City, on Monday, the 25th day of April, 1904, at 10 o'clock a. m. Any person desiring to make complaint against his or her assessment must give notice in writing to the Assessor, stating the ground of his or her complaint, at least ten days before the said date.

G. B. TAYLOR,
C. M. C.

Greenwood, B.C., March 14th, 1904.

A Chance of a Lifetime.

I have just sold my ranch, and have for sale a number of my choice laying hens, thoroughbred Brown Leghorns and Barred Rocks, also Pekin ducks and turkeys. They are going quickly, get in line while they last. Shall also sell my implements and live stock, (Horses and milch cows.) J. J. Bannerman, Boundary Falls.

HAVING ADDED A

TINSHOP

To my Plumbing Establishment am prepared to do all kinds of

TINSMITHING AT SHORTEST NOTICE.

Furnace Grates and Stove Repairs

E. W. BISHOP

The Most Complete Stock in the Boundary.

Phone 38 Naden-Flood Block.

S. BARRY YUILL

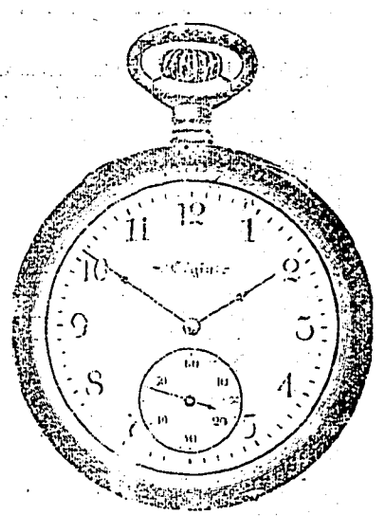

PRACTICAL WATCHMAKER AND JEWELLER.

All work guaranteed GREENWOOD.

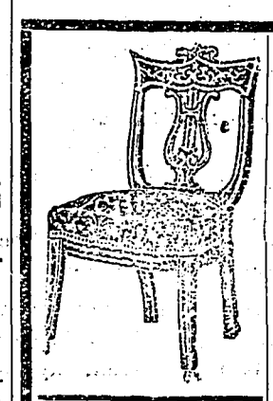

FURNITURE
CARPETS
LINOLEUMS
CROCKERY
GLASSWARE
CUTLERY
SILVERWARE
BAR GOODS

The largest hotels and finest residences in B.C. were furnished by us throughout

WEILER ROS.

VICTORIA, B. C.

CANADIAN PACIFIC

. . . RAILWAY . . .

World's Fair Excursion Rates

ROSSLAND	TRAIL
ST. LOUIS	CHICAGO
$60.00	$65.00

AND RETURN

90-DAY LIMIT.

DATES OF SALE

May 11, 12, 13, June 16, 17, 18, July 1, 2, 3, August 8, 9, 10, September 5, 6, 7, October 3, 4, 5.

RETURN TICKETS TO

EASTERN CANADA

At corresponding rates on same dates. For full particulars apply to local agents or write

E. R. REDPATH, Agent,
Greenwood.

E. J. COYLE, A.G P.A. Vancouver

J. S. CATER, D.P. A. Nelson

PRIVATE BOARD

Comfortable Rooms. Everything First Class.

THE SWAYNE HOUSE,
Silver Street,
Greenwood.

Just arrived, a nice new lot of Spaulding's Sporting goods. Baseballs, bats and mits, etc. At A. L. White's, the Second Hand Man.

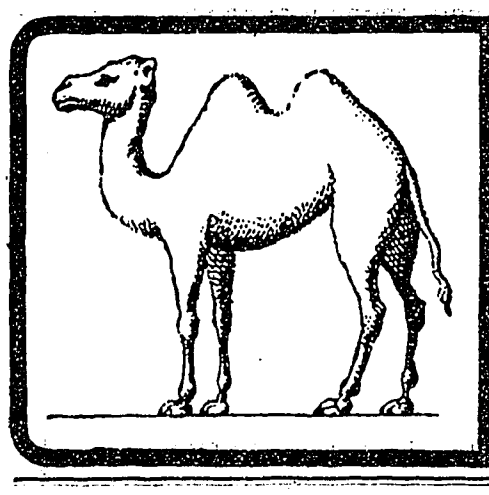

Try Cammell's

CYCLOPS MINING STEEL

SHOES AND DIES

RUSSELL, LAW, CAULFIELD, Co., Ltd.

AGENTS, GREENWOOD.

Boundary Ore Shipments.

	1900	1901	1902.	1903	1904	Week.
Granby Mines	64 533	231 862	310 601	393 718	199 743	9 120
Mother Lode	5 340	99 548	141 326	130 492	64 580	2 784
B. C. Mine	19 444	47 517	14 727	19 365	.....	.....
Snowshoe	297	1 731	20 800	71 212	.....	.....
Sunset	.....	800	8 010	15 731	.....	
Oro Denoro	.....	.....	.....	15 537	11 845	30
Brooklyn	150	.....	.....	.....	.....	.....
Morrison	.....	150	.....	3 339	.....	.....
R. Bell	.....	560	.....	.....	.....	.....
Emma	.....	650	7 900	22 937	9 012	390
Winnipeg	1 076	1 040	785	2 435	.....	.....
Golden Crown	2 250	.....	625	.....	.....	.....
Athelstan and Jack Pot	1 200	850	.....	5 646	2 968	....
King Solomon	.....	665	.....	.....	.....	.....
No. 7	.....	.....	532	.....	.....	.....
City of Paris	2 000	325	.....	.....	.....	.....
Senator				.....	1 756	.....
Elkhorn	.....	.....	.....	400	245	
Providence	.....	.....	172	993	396	35
E. P. U. Mines and Gold Finch	.....	.....	.....	167	184	
Miscellaneous	3 230	.....	.....	569	.....	.....
Total Tons	99 730	389 000	507 811	682 541	285 576	12 359

Business Directory.

AGENTS, COLLECTORS, ETC.

FRED B. HOLMES,

Agent, Collector, Janitor. Large warehouse for storing goods.

P.O. Box 25 Residence opp. city hall.

ASSAYERS.

J. G. LANG

Provincial Assayer and Chemist.

Late Control Assayer Lenore Mine Mount Sicker.

Control Assays a Specialty.

Greenwood, B. C.

BARBER SHOPS.

GREENWOOD BARBER SHOP.

W. D. FLINN, Prop.

Sharp Razors. Clean Towels

Porcelain Bath Tubs.

Copper Street. - Greenwood, B.C.

PROFESSIONAL CARDS.

HALLETT & SHAW

BARRISTERS, SOLICITORS, NOTARIES PUBLIC.

Cable Address: HALLETT."

CODES { Bedford M'Neill's, Moreing & Neal's, Leiber's. GREENWOOD, B. C.

I. H. HALLETT. H. C. SHAW.

McLEOD & BROWN

BARRISTERS AND SOLICITORS,

NOTARIES PUBLIC, ETC

Offices: Wallace-Miller block, Copper street, Greenwood, B.C.

J. R. BROWN. J. P. McLEOD.

ARTHUR M. WHITESIDE,

BARRISTER and SOLICITOR

Rendell Block, Greenwood, B.C

CHARLES AE. SHAW,

CIVIL ENGINEER,

DOMINION AND PROVINCIAL LAND SURVEYOR.

Office with Gaunce & Wickwire.

Telephone No. 32.

GREENWOOD, : : : : B. C.

A. E. ASHCROFT.

Dominion and Provincial Land Surveyor.

Mining and Engineering Surveys.

Underground Work a Specialty.

Wood Block (next Customs office.)

GREENWOOD, B. C.

MINERAL ACT.
Certificate of Improvements.

NOTICE

"Alameda" mineral claim, situate in the Greenwood mining division of Yale District. Where located: In Deadwood Camp.

TAKE NOTICE that I, Isaac H. Hallett, as agent for Everett E. Bartlett, Free Miners' Certificate No. B80373, and Helen H. Bartlett, Frer Miners' Certificate intend sixty days from the date hereof, to apply to the Mining Recorder for a Certificate of Improvements, for the purpose of obtaining a Crown Grant of the above claim.

And further take notice that action, under section 37, must be commenced before the issuance of such Certificate of Improvements.

Dated this 14th day of March, 1904.

I. H. HALLETT.

SIMILKAMEEN NEWS.

From the Star.

Willerson & Johnson are working on the Princeton at Kennedy mountain.

F. W. Groves, P. L. S., has recently surveyed the Mogul and the Mogul fraction on Kennedy mountain.

Al Johnson and J. Coulter came up from Keremeos where they cut about a quarter of a million feet of lumber for Bullock Webster.

Geo. McCoskery, Geo. Robinson and Homer McLean came up on Sunday from Hedley, taking in the sights and enjoying the beauties of nature for a couple of days.

The dam at F. P. Cook's mill was partially destroyed on Tuesday night as the result of the spring freshet. Manager Webb was at the breach in time and by his assiduous efforts the damage was limited to a few hundred dollars.

Hugh Kennedy came up from the coast on Wednesday, coming in via One Mile from Aspen Grove. In crossing that turbulent stream he and his horse were nearly carried down it through mistaking the ford. The snow has nearly all disappeared.

The earth on the south side of the Similkameen, extending for about 200 feet from the bridge along the roadway, has sunk about six inches. It is certainly on the move, but nothing can prevent an avalanche. All that can be done is to hope that the bridge may escape when it does come.

Elk's Day at the World's Fair will be July 26.

The twin central towers on the machinery palace at the World's Fair are 265 feet high.

Furnishings of Royal Cruiser will be seen at the World's Fair.

Louisiana presents two curiosities in sculpture,—a figure of Mephistopheles in sculpture and Lot's wife carved from a block of rock salt. California shows the figure of an elephant built of almonds.

An unique tablecloth will be exhibited at the World's Fair by Miss Ella Barrett, of Solomon, Kansas. The cloth is two yards square and valued at $500. In two corners are displayed ears of corn and in the remaining two are sheaves of wheat. In the center is the seal of Kansas. All are done in the finest needlework.

One of the largest and most expensive mineral collections in existence owned by John F. Campion of Leadville, Colo., will be a part of Colorado's exhibit at the World's Fair. The collection is valued at $250,000. The bullion value of it alone is $80,000. It has never been placed on exhibition before.

A wonderful exhibit of English embroidery which will be seen at the World's Fair is an altar cloth of magnificent design an workmanship. The cloth is composed of the finest English silk damask, in shades of yellow, and bears the medieval figure of a saint. In front of this is a large panel, before which stands the figure of an angel. Pure gold thread worked into the background represents the the sun, and surrounding this is stitchery of delicate but intence blue, to represent the sky.

GRAND FORKS,--PHOENIX--GREENWOOD

DAILY STAGE LINE.

Leaves Greenwood 6 a. m. Arrives at Phoenix 7 a.m., Grand Forks 10.30 a.m.
Leaves Grand Forks 3.45 p. m., Phoenix 7 p.m., arrives in Greenwood 8 p. m.
Fare - Grand Forks $3.00. Greenwood to Phoenix $1.00 Phoenix to Greenwood 50 cents.
Great Northern express rates made known at office.

J. F. ROYER, Manager.

: THE :

„Gem Restaurant„

Copper Street.

OPEN DAY AND NIGHT.

MEALS AT ALL HOURS

PRIVATE ROOMS FOR LADIES. TRY OUR COFFEE

Charles R. Pittock, : Prop'r.

Young Ladies, Read This.

If you are bothered with pimples, rashes or ugly blotches on your face, if your complexion is sallow, it's an evidence that you require Ferrozone to tone up your blood. One Ferrozone Tablet taken at meals makes the complexion like peach bloom, cheeks soon become rosy, eges bright, you'll be the picture of health. Thousands of ladies keep up their youthful appearance with Ferrozone, why not you? Price 50c. For sale by the Thomas Drug Co.

Hay's bread delivered fresh to all parts of the city.

Large assortment of bedroom suits at Clint's, Copper St.

MINERAL ACT
Certificate of Improvements.

NOTICE

"Duncan" mineral claim, situate in the Greenwood mining division of Yale District. Where locater: On Wallace Mountain.

TAKE NOTICE that I, Sydney M. Johnson, Free Miners' Certificate No. B55250, acting for self and as agent for Robt. Wood, Free Miners' Certificate No. B55517, and Ralph Smailes, Free Miners' Certificate No. B55521, intend sixty days from the date hereof, to apply to the Mining Recorder for a Certificate of Improvements, for the purpose of obtaining a Crown Grant of the above claim.

And further take notice that action, under section 37, must be commenced before the issuance of such Certificate of Improvements.

Dated this 11th day of March, A. D. 1904.

SYDNEY M. JOHNSON.

MINERAL ACT
Certificate of Improvements.

NOTICE.

"Springfield" Mineral Claim, situate in the Geeenwood Mining Division of Yale District. Where located:—In Beaver Creek Camp.

TAKE NOTICE that I, Isaac H. Hallett, as agent for James Napier Paton, Free Miner's Certificate No. B62156, and Ralph Smales, Free Miner's Certificate No. B55521, intend, sixty days from the date hereof to apply to the Mining Recorder for a Certificate of Improvements for the purpose of obtaining a Crown Grant of the above claim

And further take notice that action, under Section: 7, must be commenced before the issuance of such Certificate of Improvement.

Dated this 3rd day of March, A. D., 1904.

I. H. HALLETT.

Certificate of Improvements.

NOTICE.

HIGHLAND MARY, THUNDER HILL and GOLDEN NUGGETT Mineral Claims situate in the Greenwood Mining Division of Yale District. Where located: On Horseshoe Mountain near Silver Dollar Claim.

TAKE NOTICE that I, Sydney M. Johnson, Free Miner's Certificate No. B41751, intend sixty days from the date hereof, to apply to the mining recorder for a certificate of Improvements, for the purpose of obtaining a crown Grants of the above claims

And further take notice that action, under section 37, must be commenced before the issuance of such certificate of Improvements.

Dated this 1st day of November, A. D. 1903.

Ap20 SIDNEY M. JOHNSON.

MINERAL ACT
Certificate of Improvements.

NOTICE.

King Solomon, Queen of Sheba and Jumbo Fraction Mineral Claims, situate in the Greenwood Mining Division of Yale District. Where located: On Beaver Creek two miles North of Beaverdell.

TAKE NOTICE that I, Sydney M. Johnson acting as agent for John A Crawford, Free Miner's Certificate No. B80201, Wm. Olsen, Free Miner's Certificate No. B30572, Wm. Kintz, Free Miner's Certificate No. B55130 and Joseph P. Kelly, Free Miner's Certificate No. B55389, intend, sixty days from the date hereof, to apply to the Mining Recorder for a Certificate of Improvements for the purpose of obtaining a Crown Grant of the above claims.

And further take notice that action, under section 37, must be commenced before the issuance of such Certificate of Improvements.

Dated this 19th day of March, A. D., 1904.

SYDNEY M. JOHNSON.

NOTICE OF FORFEITURE.

TO RICHARD McCULLOCK or to any person or persons to whom he may have transferred his interest in the Klondyke and Nordac mineral claims situated in the Greenwood Mining Division of Yale district.

You are hereby notified that we have expended the sum of $400 in assessment work on the above claims together with $10.00 for recording the same, such work being required and necessary to the said claims for the years 1902-3, ending August 2nd, 1903, under the provisions of the Mineral Act and Amending Acts; and if at the expiration of ninety days from the date of the first publication of this notice in the Boundary Creek Times, you fail or refuse to contribute your portion of such expenditure, namely $153.75, together with all costs of advertising, your interest in said mineral claims shall become vested in us (your co-owners) upon filing in the proper office in that behalf the affidavit required by section 4 of the Mineral Act Assessment Act, 1900.

Dated this 22nd day of April, 1904.

GEO. A. McKAGUE,
HARRY A. SHALLENBERGER.

MINERAL ACT.
Certificate of Improvements.

NOTICE.

GRANITE Mineral Claim, situate in the Greenwood Mining Division of Yale District. Where located—In Skylark camp, joining the Smuggler mineral claim

TAKE NOTICE that I, Sydney M. Johnson, acting as agent for M. H. Kane, Free Miner's Certificate No. B80171, and I. B. Breslauer Free Miner's Certificate No B 55286, intend, sixty days from the date hereof to apply to the Mining Recorder for a Certificate of Improvements, for the purpose of obtaining a Crown Grant of the above claim.

And further take notice that section 37, must be commenced before the issuance of such Certificate of Improvements.

Dated this 25th day of January, 1904, A. D.

apl SYDNEY M. JOHNSON.

MINERAL ACT.
Certificate of Improvements.

NOTICE.

"Alma" and "Scorpion" mineral claims, situate in the Greenwood Mining division of Yale disfrict. Where located: At Camp McKinney joining the Pendre mineral claim.

TAKE NOTICE that Sydney M. Johnson, acting for Philip B. S. Stanhope free miner's certificate No. B55487, intend, sixty days from the date hereof, to apply to the mining recorder for a certificate of Improvements, for the purpose of obtaining a crown Grant of the above claim.

And further take notice that action, under section 37, must be commenced before the issuance of such certificate of improvements.

Dated this 30th day of January A. D., 1904.

SIDNEY M. JOHNSON.

MINERAL ACT 1896.
Certificate of Improvement.

NOTICE.

"GLOBE" mineral claim situate in the Greenwood Mining Division of Yale District. Where located: on Horseshoe Mountain, on Main Kettle river.

TAKE NOTICE that I, Isaac H. Hallett, as Agent for James Anderson, Free Miners' Certificate No. B75359, intend, sixty days from the date hereof, to apply to the Mining Recorder for a Certificate of Improvements, for the purpose of obtaining a Crown Grant of the above claim.

And further take notice that action, under section 37, must be commenced before the issuance of such Certificate of Improvements.

Dated this 12th day of December, A. D. 1903.

mch25 I. H. HALLETT.

MINERAL ACT.
Certificate of Improvements.

NOTICE.

BENGAL AND BRISTOL mineral claims, situate in the Greenwood Mining Division of Yale District. Where located: In Smith's camp.

TAKE NOTICE that I, Arthur Murdoch Whiteside, agent for Henry T. Machin, Free Miner's Certificate No. B 801,6, intend, sixty days from the date hereof, to apply to the Mining Recorder for Certificates of Improvements, for the purpose of obtaining Crown Grants of the above claims.

And further take notice that action, under section 37, must be commenced before the issuance of such Certificate of Improvements.

Dated this 28th day of January, A. D. 1904.

A. M. WHITESIDE.

MINERAL ACT.
Certificate of Improvement.

NOTICE.

"Lucky Boy," "Red Jacket" and "Never Sweat" mineral claims, situate in the Greenwood Mining Division of Yale District. Where located: On China Creek, on West Fork of Kettle river.

TAKE NOTICE that Sydney M. Johnson, Free Miner's Certificate No. B41731, for self and as agent for Geo. R. Naden, Free Miner's Certificate No. B41655; W. G. Gaunce, Free Miner's Certificate No. B80205; The British American Development Co., Ltd., Free Miner's Certificate No. B71612, and F. F. Ketchum, Free Miner's Certificate No. B55500, intend, sixty days from the date hereof, to apply to the Mining Recorder for a certificate of Improvements, for the puopose of obtaining a crown grant of the above claims.

And further take notice that action, under section 37, must be commenced before the issuance of such certificate of improvements.

Dated this 20th day of February, A. D. 1904.

SIDNEY M. JOHNSON.

MINERAL ACT.
Certificate of Improvements.

NOTICE.

MARSHALL, MARSHALL FRACTION, LITTLE ANNIE, LITTLE BROWN Mineral Claims, situate in the Greenwood Mining Division of Yale District. Where located—In Greenwood camp, at the head of Providence creek.

TAKE NOTICE that I, Sydney M. Johnson, acting as agent for James McNulty, Free Miner's Certificate No. B55171, John Bresnahan, Free Miner's Certificate No. B80203, Daniel Bresnahan, Free Miner's Certificate No. B55170, and Thomas Clark, Free Miner's Certificate No. B55299, intend, sixty days from the date hereof, to apply to the Mining recorder for Certificates of Improvements, for the purpose of obtaining Crown Grants of the above claims.

And further take notice that action, under section 37, must be commenced before the issuance of such Certificate of Improvements.

Dated this 22nd day of January, A. D. 1904.

apl SYDNEY M. JOHNSON.

MINERAL ACT.
Certificate of Improvement.

NOTICE.

Gem, Big Bend and Morena Fractional mineral claims, situate in the Greenwood Mining Division of Yale District. Where located: In Skylark Camp.

TAKE NOTICE, that I, Isaac H. Hallett, Free Miner's Certificate No. B80140, for myself, and as agent for George R. Naden, Free Miner's Certificate No. B41655, and Edmund H. Mortimer, Free Miner's Certificate No. B80224, intend, sixty days from the date hereof, to apply to the Mining Recorder for Certificates of Improvements for the purpose of obtaining Crown Grants to the above claims.

And further take notice that action, under section 37, must be commenced before the issuance of such certificates of improvements.

Dated this 10th day of December, 1903.

I. H. HALLETT.

NOTICE OF FORFEITURE.

TO DAVID BEATH, HENRY SHIELDS, or to any person or persons to whom they may have transferred their interest in the Paymaster mineral claim, situate in the Greenwood Mining Division of Yale district.

You are hereby notified that I have expended the sum of $100 for surveying the above mentioned claim and $2.50 for recording the same for an assessment, such being required and necessary to hold the said claim for the year ending October 11, 1903, under the provision of the Mineral Act and Amending Acts; and if at the expiration of ninety days from the date of the first publication of this notice in the Boundary Creek Times, you fail or refuse to contribute your portion of such expenditure, namely, $51.25, together with all costs of advertising, your interests in said mineral claim shall become invested in me (your co-owner) upon filing in the proper office in that behalf the affidavit required by section 4 of the Mineral Act Amendment Act, 1900."

Dated this 25th day of January, 1904.

p22 ROBERT WOOD.

LOCAL EXTRACT

Duncan and Mrs. Ross are expected to return this evening after an absence of five weeks at the coast and eastern cities.

W. T. Smith, of the firm of Smith & McRae, left Monday for Spokane. Mr. Smith will spend a well earned holiday of a month or more visiting points in Washington, Oregon and North Dakota.

At Tuesday night's meeting of the Oddfellows Lodge, Financial Secretary G. B. Taylor was elected representative to the Grand Lodge to convene in Rossland on June 9th. T. M. Gulley was elected as an alternate.

A shack belonging to Chas. McArthur, close to the Elkhorn brewery, was burned last night about 9 o'clock. The origin of the fire is not known, the shack being unoccupied it is supposed to be the work of an incendiary.

The assessment of the city of Grand Forks for 1904, as compiled by the city treasurer, is as follows: Improvements, $552,015; lands, $800,730; total, $1,352,745. After deducting exemptions and 50 per cent on improvements, the taxable assessment will amount to about $1,000,000. The population of the city at the present time is 1600.—Sun.

Last the year the city paid of $5000 of its bonded debt, taking up that amount of debentures which had yet 15 years to run. This year's council has paid off $3000 floating debt and reduced the bonded debt $3000. The assessment for taxation purposes this year is $70,000 less than last year on lands, while improvements have been raised $1000. The tax rate will remain about the same as last year.

Wilfred Cookston who has been up at Beaverdell for two or three weeks was brought down to-day suffering from appendicitus. Mr. Hyde, Dr. Oppenheimer's assistance, made a trip to Beaverdell for the purpose of bringing Mr. Cookston down. At the time of writing, particulars cannot be obtained as to how serious the troubles are. Mr. Cookston was brought as far as Midway in a buggy and from there on the train and was taken to the hospital.

The regular meeting of the Greenwood Typographical Union was held in Phoenix on Saturday last. Those in attendance were President Sherwood, Secretary Evans, W. B. Wilcox, Charles Elliott, H. W. Falconer, C. Brock and J. W. Ellis. After the regular routine business had been transacted, the sending of a delegate to the I. T. U. Convention at St. Louis in August came up. Frank Sherwood, the President of the Union, was elected with an unanimous vote. The next meeting of the Union will be held in Greenwood.

A COMMUNITY OF INTEREST.

The following sage and extremely timely remarks were first published in The Keystone, the leading jewelers' paper of the world. The remarks as here written do not apply to jewelers alone but to all merchants alike. Each and every one of our readers should thoroughly peruse them, for it is by understanding such questions, that a town, through its principal newspaper, constantly forges to the front.

"The admitted necessity of publicity in modern business doing has given every merchant, especially in the smaller towns, a personal interest in the local paper and its editor. The old time custom of putting 'a card' in the newspaper 'just to help it out' should have no place in up-to-date store keeping. The jeweler should buy space in the local press solely to help his business; and as modern competition generally compels the purchase of such space, it is the duty of the jeweler as well as every other merchant to see to it that the paper thus patronized is such as will ensure a suitable return for his investment. There are many merchants who lack appreciation of the value of good local newspaper. It must be remembered that as every jeweler has his competitor, so every small town has its competing town, and it is the duty of the merchants to see that their town has a paper which serves its interests against all other considerations and which circulates wherever in the vicinity there is a fighting chance for trade.

It is the misfortune of some narrow minded merchants to see no competitor but the fellow across the way or down the street. They are too prone to forget that some very lively competitors may live in the next town or in some distant city. A merchant always serves his own interests by serving the interests of his town; business brought to his town is business brought to his store, and a good local paper is an effective factor in this respect. When a merchant realizes the necessity of a first-class local paper to him in his business, he will probably ask himself this question: "What can I and the other merchants of this town do to make this paper more effective for the general trade interests of the town?" The editor should constantly be asking himself: "What can I do to make this paper a better advertising medium?" When the merchants and the editors of any one town get down to answering these questions, all of them have started on the road to more business.

The Best Stock in the Market

AT THE PRESENT TIME IS COAL.
AND OF THAT THE INTERNATIONAL COAL & COKE CO., IS THE BEST.

Where would our mines and smelters be to say nothing of the thousand and one other industral establishments' without this commodity. Have you ever thought about that?

WE ALL ONE WAY OR THE OTHER INVEST EVERY CENT WE MAKE

Then why not put your money in something that is far above the average investment, something that in the near future will not only return DOLLAR FOR CENT but whose interest from its investment alone will keep the average man in comfort for the rest of his life. Some who have taken my tip have bought now, and why not you, put in a few dollars and feel you have made the best bargain in your life. SHARES ARE GETTING SCARCE and soon will be all bought up, who will kick themselves then?

For further information apply to **F. W. McLAINE** Broker and Insurance Agent.
Opposite the Post Office. GREENWOOD, B. C.

A. LOGAN & Co.
Watchmakers And ..... Jewellers.
WATCHES
DIAMONDS
JEWELRY
Copper Street, Greenwood

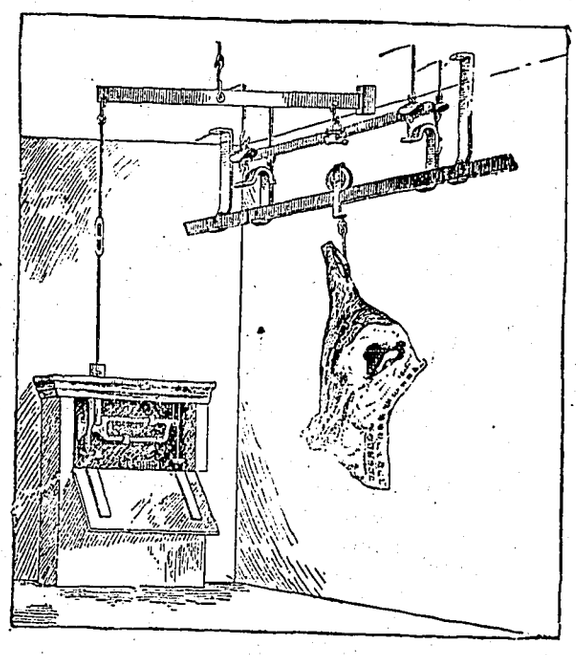

P. Burns & Co.
Greenwood, B. C.

THE BEST BEER IN TOWN IS MADE BY
THE ELKHORN BREWERY
PORTMAN & PORTMAN
Proprietors

ASK FOR
ELKHORN LAGER BEER
The Elkhorn Lager Beer Contains only Pure Malt Hops, Try It! It is kept on draught or in Bottles by all the leading Hotel

RENTING HOUSES
an easy matter and a profitable business when decorated with our
WALL PAPERS
Owners can make from one to five hundred per cent by doing the decorating right, and tenants are willing to pay this when the stock comes from here.
COLES & FRITH
Successor to J. L. Coles.
Books, Stationery, Office Supplies, Etc.

DR. MATHISON
DENTIST
Naden-Flood Block, Greenwood, B. C.

Read "Biters and Grinders," by Eugene Wood, in Everybody's Magazine for April, 1904.

RIVERSIDE DAIRY
O. S. FLOYD, Proprietor.
PURE MILK AND CREAM
Delivered Daily to any part of the city.

City Dairy
SWAYNE & CO., Proprietors.
We are prepared to furnish the people of Greenwood with the
PUREST OF COW'S MILK
ALSO CREAM.
We intend delivering milk to our customers every morning in pint, quart and two quart bottles, made especially for the trade. WE SOLICIT YOUR SUPPORT.
OUR MILK IS GUARANTEED PURE AND UNADULTERATED

Greenwood Liquor Co
WHOLESALE DEALERS IN CHOICEST BRANDS OF
WINES, LIQUORS AND CIGARS
Sole Boundary Agents for
Pabst Brewing Co's Celebrated Milwaukee Lager Beer
Also Manufacturers of all kinds of Carbonated Beverages
DRINK IRON BREW, a Life Preserver
JAS. McCREATH, PROP
GREENWOOD, B. C.

A PRETTY GIRL
Came here yesterday and said that she had
DRIVEN FROM HOME
some miles away, passing several stores purposely to get our M. & M. Liniment. Many people have learned that our M. & M. Linament is far and away better than any other kind. It is stronger gives pain in the back a knock out. It goes farther and is just what you require for sprains and bruises.
WHITE BROS. Dispensing Chemists, GREENWOOD

Wall papers, cheaper than Kalsomine at Smith & McRae's.

Head Office: 204 Dearborn St., Chicago, Ill.
MADDEN BROS.
FINANCIAL AND MINING AGENTS
MINING PROPERTIES OF MERIT PURCHASED OR DEVELOPED.

Items of Town and Country...

What is Going on And Being Done by People Who Inhabit the Great Boundary Country.

Try Hay's bread.

Master Mechanic McKinley has resigned his position at the smelter.

Six of the furnaces at the Northport smelter have been blown in the past week.

The party who borrowed H. B. Munroe's window cleaner will please return same.

A fine oak flat top writing desk, new, at a great bargain. See the O. I. C. 2nd hand store.

Parkerson & Wellwood who have a bond on the Eureka claim made a trial shipment of ore this week to the local smelter.

H. W. Falconer who has been connected with The Times for the past year has accepted a position with Smith & McRae, the stationers.

A. L. White, the second hand man, has been doing considerable work in the way of putting in new floors and a general touching up of his big store.

S. F. Parrish, general manager of the Le Roi, has again assumed his duties at Rossland. His health has been improving very rapidly of late.

Mrs. Dalmage and her sister Miss Flossie West left yesterday for Mrs. Dalmage's home in Vancouver. Miss West will attend school at the coast city.

The incoming afternoon passenger from Robson was six hours late both Tuesday and Wednesday this week. The cause of the delay was a rock slide near Fife.

In another column will be noticed a government ad. calling for the erection of a drill hall at Rossland. The hall is to be of brick structure and cost in the neighborhood of $25,000.

A benefit ball is being given by the miners at the Mother Lode mine Wednesday evening, May 11th. The proceeds are to be devoted in aid of a reading room. James Bush of Midway will furnish the music.

Our genial custom officer is dividing his spare moments in the growing of rose bushes as is evidenced by a visit in the hall of the Wallace-Miller block. He has about twenty different species of roses nicely growing and no doubt with time Mac. will become quite a horticulturist.

Hay's bread and pastry is on sale at Munroe's.

The recent fire at Fernie should be a warning to other towns in the shape of keeping plenty of hose on hand and also seeing that the hydrants are in proper working order. We do not want to insinuate that ours are out of order but it may be a very good suggestion to have them all tested and see that they are in proper working order.

The residents of Rock Creek and vicinity have formed what is known as the Rock Creek Gun Club. The members, of which there are a large number, are pledged to obey in all particulars the laws for the protection of fish and game in the province and to aid by furnishing information to all proper authorities in prosecuting anyone who infringes the said laws by shooting game out of season or by using illegal devises for killing game.

The new dining room of the Windsor hotel will soon be open to the public. It is the intention of the management to run one of the best if not the best dining rooms in the Boundary just as soon as everthing can be gotten ready.

Mr. George O. Buchanan, Superintendent of the Federal Lead Bounties, says the Kootenay mine-owners have received $121,000 in bounties, the production for the nine months of the fiscal year being 8,000 tons of metallic lead. The resumption of the St. Eugene and other mines is expected to bring the production to 15,000 tons in the remaining three months of the fiscal year. The previous year's total was slightly over 9,000 tons, so the bounty has already had a marked effect.

Arnold D. Hallett has been elected representative from the local lodge, K. of P., to the Grand Lodge of the Knights of Pythias, which meets next Tuesday in Grand Forks. The Knights of Grand Forks are planning an excursion for the representatives and Grand Lodge officers to Phoenix, where local brethren will show them through the big mines. It is also the intention if time can be gotten to visit this city as well, but as yet the visiting of this point is not definite.

J. McDonnell, a miner at Phoenix, died on Sunday last and was buried in the Greenwood cemetery on Tuesday. Mr. Mcdonnell while working in the mines contracted a severe cold which developed into la grippe. He was taken to the hospital in that city but medical aid seemed to be of no avail, and he passed away on Sunday. The services were held in the Roman Catholic church in this city. A large number of friends and acquaintances from Phoenix accompanied the remains to its last resting place. Mr. McDonnell was in his 33 year.

KNIGHTS PYTHIAS

GREENWOOD LODGE NO. 29

Meets every Wednesday evening at 8:00 in the K. of P. Hall.

All Brothers welcome.

A. D. HALLETT, K. of R. and S. — A. S. EMBREE, C. C.

Judge and Mrs. Leamy of Grand Forks were in the city Wednesday.

H. P. Dickerson, the Giant Powder Co.'s representative for this district with head office at Rossland, was in the city Tuesday.

Frank Sherwood, United States customs officer running between Danville and Marcus on the Great Northern, was in the city on Monday.

Several men left this morning by the West Fork stage for the Carmi mine. The crew on the big West Fork property will be added to as the further development work proceeds.

Some of the more progressive citizens of Grand Forks have been trying to enthuse enough life in the remaining few of her citizens to hold a celebration in that town on the 24th of May.

The great Republic cyanide mill will soon be sold for the mortgage upon it. Foreclosure suit to protect the bonds held by the American Loan & Trust Company of Boston was brought before Judge Hanford in the federal court in Spokane last Friday.

Geo. McKenzie, a brother of Alderman McKenzie of this city, who has been running the West Fork stage has sold his stage line to a man by the name of McKay. Mr. McKenzie is making all preparations prior to going into the Peace river country about the middle of this month. His intention is to start from Beaverdell with a pack train of six horses going from there to Ashcroft where he will strike the Cariboo waggon road after which he will take the trails on up.

James Dennison Sword, M. E., leaves this evening for Highland Valley, near Ashcroft, where he has got a bond on a group of claims containing a phenomenal showing of copper ore. The surface croppings are said to be of enormous proportions, excelling in richness many of the best showings in the Boundary. Smith Curtis, the well known mining man and ex-M. P. P. for Rosslan., is associated with Mr. Sword in the deal The property has been surveyed for a crown grant, the work being done by Kenneth L. Burnett, P. L. S., who has just returned from the ground. Mr. Burnett reports Highland Valley as practically free from snow. The ground is only 12 miles from the main line of the C.P.R. and is reached by an easy grade and without difficulty. Mr. Sword will commence extensive development work as soon as he reaches the scene of operations. From present indications it is reasonable to presume that the Transvaal group, which is the name of Mr. Sword's bonanza, is destined to become one of the really big copper mines on the American continent.—Rossland Miner.

Unsecured creditors of the Lenora mine at Mount Sicker, Vancouver Island, Tuesday agreed to accept stock in the new company backed by London, England, capitalists. The proposal was made through Sam Matson of Victoria. The new company is capitalized for $1,500,000. It takes over the Lenora mine, the Breen and Bellinger smelter at Crofton, the Mount Sicker railway, connecting them, and Lloyd's sawmill, which supplies lumber for the mill. All will be operated in conjunction. H. C. Bellinger accepts about $150,000 in stock for his share in the smelter. James Breen of Spokane will take about $300,000 in cash as his share. Mr. Breen withdraws on account of other interests requiring his attention. When all the interests are satisfied there will be $200,000 for development work on the mine. It is expected the smelter may require an increased capacity as a result.

The Germs of Catarrh

Not only attack the passages of the head and throat but finally reach the lungs and cause consumption. Nothing destroys catarrh so quickly as fragrant healing Catarrhozone which relieves the cough, stops the discharge, takes all soreness from the throat. "I consider Catarrhozone has no equal as a cure for catarrh and lung trouble" writes Jas. E. Wetherell of Brighton. "It cured me after many good doctors failed to even relieve my trouble." Catarrhozone can't fail to cure—it's guaranteed. Two months treatment $1 00; trial size 25c. For sale by the Thomas Drug Co.

RED CROSS

A 20th Century Soap

Red Cross Soap is the product of years of practical experience in the manufacture of soap that are both clarifying and healing.

Before offering you this soap, we gave it a thorough trial, along with a lot of other medicinal soaps, and it is our firm conviction that it is the best soap for general toilet use on the market, **and especially adapted to the hard waters of the Boundary.**

PURE — ECONOMICAL

THOMAS DRUG CO

WINDSOR HOTEL

ERNEST J. CARTIER, Proprietor.

Finest Furnished House in the Boundary

Steam Heated. Lighted throughout with electric lights. We offer special inducements to travellers as we have the finest sample rooms in the city. Our bar excells all others.

SEWING MACHINES

WHY RUN THAT OLD MACHINE WHEN YOU CAN TRADE IT FOR A NEW DROP HEAD SINGER AND PAY THE BALANCE MONTHLY ?

The Singer leads and can be bought on you own terms. If that will not do, try our stock of second hand machines of all makes. A full stock of needles and sundries for all standard makes.

SINGER MANUFACTURING CO.

OFFICE AT: T. M. Gulley & Co.'s Furniture Store. N. H LAMONT, Agent.

..Palace Livery Stable..

The Finest Turnouts in Boundary Creek District.

Extra Well Fitted For Long Drives.

..Bannerman & Lewis..

Proprietors.

Our Phone Number is - - - - - - 13.

INSURE IN A COMPANY WITH LOW PREMIUMS

AND THAT GUARANTEES PAYMENT IN CASE OF LOSS

In reference to the recent Great Fire in Toronto the following is from the Companies General Manager, Mr. W. Greenwood Brown :

THE EQUITY FIRE INSURANCE COMPANY

This Company will be pleased to facilitate the settlement of all fire losses in the Great Fire in which all its patrons are interested and will pay all claims promptly without reference to time allowed by statute, (Signed)

W. GREENWOOD BROWN, General Manager.

Greenwood policy holders also are strong in their praise: I beg to acknowledge receipt of payment in fall (through the hands of Mr. F. W. McLaine the companies local representative) from the Equity Fire Insurance Company, and to thank them for the prompt method in which my loss was adjusted and settled. Signed, J. WALKER HARRIS.

For particulars of the rates of Aon Board Fire Companies, apply to **F. W. McLAINE,** Broker and Insurance Agent, Opp. P. O. Copper St., Greenwood.

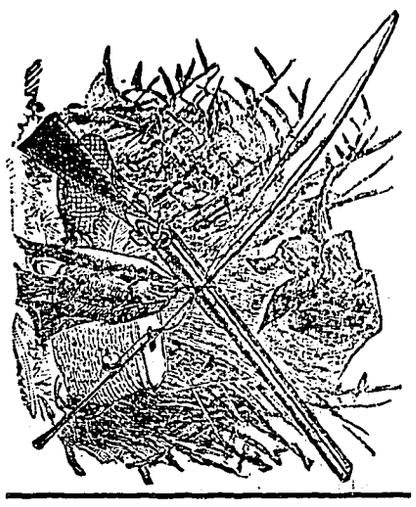

SMITH & McRAE

Books, Wall Paper, Photo Supplies

'Phone 34.

Base Balls

RUBBER BALLS, TENNIS BALLS, BATS, MITTS, GLOVES, ETC.

FISHING TACKLE

Rods, Reels, Lines, Flies, Artifical Bait, Etc.

A complete and up-to-date stock of sporting goods.

And you cannot overlook our

Bargains in Wall Paper

Subscription Price is Only $2.00