Boundary Creek Times.

Vol. 10 GREENWOOD, B. C. FRIDAY, JANUARY 10, 1902. No. 18.

Our Clearing Sale

Of Men's Clothing is still on and will continue until they are cleared out. Judging from the number of Suits, etc., selling it is evident the people know a good thing when they see it. If you need a Suit an Overcoat or a Waterproof call on us as we can save you money.

Remember your money back if not suited.

RENDELL & CO.

..Bank of Montreal.

Capital, all paid up, $12,000,000. Rest $7,000,000.

President: LORD STRATHCONA AND MOUNT ROYAL.
Vice-President: HON. GEORGE A. DRUMMOND.
General Manager: E. S. CLOUSTON.

Branches in London, Eng. | All The Principal Cities in Canada | New York, Chicago.

Buy and sell Sterling Exchange and Cable Transfers; Grant Commercial and Travellers' Credits, available in any part of the world.

Greenwood Branch, F. J. FINUCANE, Manager.

THE BANK OF
British North America

Established 1836. Incorporated by Royal Charter.

Capital, £1,000,000---$4,866,666.66
Reserve Fund, £350,000---$1,703,333.33

HEAD OFFICE: LONDON, ENGLAND.
H. STIKEMAN, General Manager, Montreal.
J. ELMSLY, Inspector, Montreal.

Branches and agents in all the principal cities of Canada and the United States, and correspondents in all parts of the world.

Greenwood Branch: W. G. H. BELT, Manager.

THE CANADIAN BANK OF COMMERCE

With Which is Incorporated the

THE BANK OF BRITISH COLUMBIA.

HEAD OFFICE, TORONTO.

Capital, $8,000,000. Rest, $2,000,000

HON. GEO. A. COX, President. B. E. WALKER, General Manager

H. R. DAVIDSON,

ACTING MANAGER GREENWOOD BRANCH.

A reduction in clothing at F. J. Mitchell's.

Mitchell the Tailor is making a $5 reduction on suits and $2 on pants for the next 30 days.

Fresh Candy strictly first class at Semerad's

Fruit of all kinds at Semerad's.

Mrs. Vedder is unable perously to thank all those in Greenwood who have been so extremely kind to her in her breavement, she hopes they will be willing to accept this expression of her deep sense of gratitude to them.

EXCHEQUER COURT

Evidence Heard by Judge Leamy in the Claim of Genelle Against the Dominion Government for Overpayment of Timber Dues.

There are courts and courts of this Canada of ones. At one time a modest justice of the peace meted out all the justice that was needed in the Boundary country. As the country developed a stipendiary magistrate looked in occassionally to see that proper respect was paid to the law and that law breakers were given full measures of punishment. The stipendiary magistrate soon took second place and a county court judge made quarterly visits to the city. This was altogether to infrequent to clean the long list of cases and to keep the lawyers busy, so a resident county court judge was appointed. Then a supreme court judge honored the city by holding a sitting of the supreme and assize courts. This week a sitting of a still higher court was held. There is in Canada a special court for adjudicating on all matters in dispute with the Dominion government. Contractors who insist upon claiming extras, railway magnates who believe they have been damaged by reason of non completion of contracts, men who are not satisfied with prices paid for lands appropriated, men who believe that they have been overcharged by too obsequious timber agents, every man with a claim against the federal government has to present his case to the judge of what is called the exchequer court.

Joe Genelle, the well known mill man, secured large timber areas from the Dominion government along the line of the C. P. R. Timber was cut and converted into lumber and the timber agent made Joe dig up a tidy sum as royalty. After Joe got time to figure, he decided that the timber agent got the best of him by $7,700 and he immediately told his troubles to the judge of the exchequer court. Justice Burbridge who is at the head of this court appointed His Honor Judge Leamy a commissioner to take evidence which was done on Wednesday morning. F. W. Howay of New Westminister appeared for the Dominion government and H. C. Shaw for Mr. Genelle. James Leamy, crown timber agent at New Westminister was also present. The evidence of Robert Stewart foreman for the Yale Columbia Company was taken.

The evidence will be sent to Ottawa and from there Mr. Genelle will learn whether the Dominion government will dig up or not.

A buffet car has been placed on the C. & W., road and passengers can now travell with more comfort. The car is picked up at smelter junction near Trail and incoming passengers can have their midday meal. It is taken by the out going train at Columbia and passengers can secure a hearty dinner thereon.

We beg to announce that we have sold our Drug business to J. L. White. The Jewellry department will be carried on as heretofore under the management of Geo. F. Miller. We wish to thank our patrons for past favors and solicit the same kind treatment for our successor in the drug business. As all business connected with the drug department must be closed forthwith, we beg to state that accounts remaining unpaid after January 15 inst., will be placed in solicitors' hands for collection.

MILLER BROS.,
Greenwood, B. C.

OFFICERS INSTALLED

Boundary Valley Lodge I. O. O. F. Installs Officers for Current Term.

Tuesday was Oddfellow's night and they gathered together from every part of the district to witness the installation ceremony of Boundary Valley Lodge and be entertained by the officers of that organization. Phoenix, Grand Forks, the Mother Lode and other parts were so well represented that with the large attendance of local members, the hall was well filled. D. D. G. M., T. M. Gulley assisted by the following past grands installed the officers: W. M. Law, J. A. McKinnon, D. Whiteside, H. B. Munroe, G. B. Taylor and W. B. Fleming. The officers for the current term are as follows: N. G., Fred B. Holmes; V. G., W. Elson; Rec.-Sec., W. M. Frith; Fin.-Sec., Ralph Smailes; Treas. J. L. White; Warden, Homer Cannon; Conductor, D. Beath; R S N G, J. W. Ellis; L S N G, D. Bannerman; R S V G, R Caldwell; L S V G, D. McLashan; L S S, B. M. Collings; R. S S, H. H. Huff; Chapiain, Chas. Hooper; O G, T. M. Gulley; I G, G. B. Taylor.

After installation refreshments were served and an excellent programme of songs and speeches carried out.

BUILD IN THE SPRING

J. W. Stewart, The Railway Contractor, Believes That the V. V. & E. Railway Will be Building Through Greenwood Early Next Spring.

J. W. Stewart, the well known railway contractor was in the city for several days this week. Mr. Stewart has spent the most of the time since leaving Greenwood two years ago in Northern Ontario where he built several hundred miles of railway for McKenzie & Mann. He now has a big contract on the main line near Field and his firm have the contract for building this end of the V. V. & E. He reports the work pretty well completed between Marcus and Grand Forks and hopes to be back in Greenwood next spring in connection with the construction from Midway through Greenwood to Phoenix. Mr. Stewart is as confident as ever regarding the future of Greenwood. Himself and friends are heavily interested in Greenwood real estate and he believes that with railway construction early next spring the town will be busier than it was in the days of C. P. R. construction.

Mr. Stewart and his partner Pat Welch expect to remain in the west for some time as they have several heavy railway contracts to complete.

"CONFUSION"

Greeted by a Full House at the Auditorium Monday Night.

Confusion is a farce, it is even silly but it that king of silliness that makes one laugh despite oneself. The Rossland Dramatic under the capable management of W. J. Nelson made the most of the ever occuring funny situations, and kept the audience in continual laughter. On Monday evening a full house greeted them at the Auditorium and they were generously applauded througout. The company has plenty of abilty and is evenly balanced In addition to the play Mrs. R. G. Hughes was heard in a sweet lullaby song and again in a duet with Harold M. Ellis. Mr. Nelson also favored the audience with two of his well known recitations.

The third contingent has at least two husky Corporals. John Miekljohn and R. J. Colter both Greenwood men have according to advices from Halifax been appointed Lance Corporal and Corporal respectvely.

Alfred Meyer has returned to the Mother Lode after spending Xmas at his old home in Vernon.

J. P. Myers Grey who ate his Xmas dinner under the parental roof in New Westminster has returned to Greenwood.

A flurry in Morrison stock was created by the announcement that the mine was about to be sold to a Chicago syndicate at a big figure. No confirmation of the sale could be obtained but it is understood that the papers have been drawn up and the deal will will be closed in a very short time.

Mr. Coyle C. E., who is at the head of the West Fork survey is expected in Greenwood to-day. He will put three parties of 18 men each in the field. Mr. Coyle will be accompanied by J. B. Donald who was instrumental in putting through the deal.

Word was receiued from Camp McKinney that on Thursday morning Minnie Wilkens commited suicide by taking posion.

The hoisting machinery ordered by the Montreal & Boston Copper company for the Sunset mine has arrived. The Jenckes Machine company supplied the same.

THE LOCAL CUSTOMS

Large Volume of Business Transacted at the Local Customs Office—Need of a Federal Building in the City where both Customs and Postoffice have better Quarters.

The volume of business transacted at the local customs shows that trade is not decreasing in the city. During the year the inland revenue department received $14,756.52 from the Greenwood office and $27,812.55 was added to the Dominion exchequer from the same source. During the year dutiable goods to the value of $103,303 was cleared and $38,720 free goods. Taking into consideration the fact that only a small portion of the goods used, are entered in the local office, the great bulk coming direct from Canadian wholesalers, the showing is a big one. The end of the fiscal year is the 30th of June so that returns from the postoffice are not available up to December 31st. The amount of mail handled and the value of postoffice orders purchased is very large.

There is another important fact connected with these returns which should be called to the attention of the Dominion government and that is the desirability of business of the country being transacted in a building owned by the country. There are few places in the country having the same volume of federal business which have not handsome government buildings in which the business is transacted. Greenwood is entitled to a substantial building and should have one. Nelson and Rossland each secured substantial buildings last year and it is Greenwood's turn next. It is not fair to a city yielding the revenue that Greenwood does that the customs office should be in a small and inconvenient room and the postoffice in a building not in keeping with the importance and progress of the town.

The Board of Trade, W. A. Galliher, M. P. and others should interest themselves in securing a substantial federal building in Greenwood.

J. W. Grier left on Tuesday for the coast where he will spend the winter.

R. G. Cunningham has returned from Spokane. He will continue the office of Vedder & Cunningham.

Wanted—Situation as housekeeper or house and parlor maid. Apply Times office.

Patronize home industry C. V. Semerad, Greenwood Candy Factory.

A short session of the city council was held on Monday night with Mayor Jakes in the chair. Notice was given of a tax sale by-law.

Geo. C. Hodge superintendent of the Vernon & Nelson Telephone company, was in the city this week telling the patrons of the line how it happened.

Lost—Leather purse between Rendells and Post Office, containing $55 in paper money and some silver. Liberal reward will be given by returning same at Times office.

There was a large congregation at the Presbyterian church on Tuesday evening when Rev. Dr. McRae was inducted as pastor. A meeting of the Presbytery of Kootenay was first held and arrangements made for the induction services. Rev. Dr. Robinson of Rossland preached a logical and eloquent sermon taking as his text, "Prove yourself a man, Be strong." Rev. J. R. Miller of Phoenix who presided narrated the steps that had been taken up to that evening and addressed the minister, in words of force and wisdom. Rev. Mr. Robertson of Grand Forks addressed the congregation. Rev. Mr. Murray of Midway and J. D. P. Knox of the local Methodist Church also took part in the services.

A sitting of the County Court was held on Monday, His Honor Judge Leamy presiding. The only case of public interest was that of A. Scarpella against J. Smith and J. Fisher. Scarpella paid $500 to defendents for half interest in Queen of Spades, Queen of Hearts and Queen of Diamond claims in Central camp and entered into an agreement to sinkink 25 feet the defendents to sink another 25 feet. He claimed damages because of neglect on part of defendents to carry out their part of the contract the claims lapsed and were restaked. The defendents claim was that Scarpella neglected to do his share and consequently they could not do theirs. J. R. Brown for Scarpella and H. C. Shaw for Smith & Fisher. Judgment reserved.

Selling at COPPER PRICES

But not selling out or giving up business.

I am here to stay.

I produce to a great extent my own feed and vetetables, etc.

I buy my goods in car lots.

I give my customers the benefit saved on high priced freight rates.

I buy the best goods on the market.

I do not have to confine my business to strictly cash terms.

I defy competition.

Yours for business,

A. A. Crowston

The Boundary Creek Times

Issued Every Friday

DUNCAN ROSS.....MANAGING EDITOR.

COLUMBIA TELEPHONE.....No. 40.
VERNON & NELSON TELEPHONE.....No. 29.

SUBSCRIPTIONS IN ADVANCE.

PER YEAR.....$2 00
SIX MONTHS.....1 25
TO FOREIGN COUNTRIES.....2 50

FRIDAY, JANUARY 10, 1902.

THE CITY SCHOOLS.

THE city schools opened on Monday last and from that date are a direct charge upon the ratepayers of the city. The government gives a per capita grant of $20 per year, based on the average attendance. Unless the ratepayers are anxious to have the schools, a heavy charge upon them, they should do their utmost in securing a large attendance of pupils. Every child who absents from school means a loss of $20 to the city. There are sufficient pupils in the city to maintain an attendance that would insure almost sufficient from the government to meet the payment of teachers' salaries and incidental expenses. Unfortunately however, there are parents who do not appear to appreciate the importance of education for their children and allow them to remain away from school. From a public standpoint, it is important that every child should receive at least a common school education and if parents neglect their duties and responsibilities in this respect, the truancy clauses of the school act should be enforced.

A TAX SALE.

Notice has been given of a tax sale by-law. There are many property owners who have neglected to pay their taxes for two years, and under the act, their property must be sold for taxes. The city council has no option in matters of this kind. It is the duty of the council each year to make a rate of taxation and this rate applied to the assessment roll ensures a certain revenue. When property owners neglect to pay their taxes, the revenue is shortened and there is consequently not sufficient money to meet the obligations that were based on the full payment of taxes. In order to keep the city solvent the law says that a tax sale must be held. It is not a sale for the arrears for two years ago but if property is arrears for two years then subsequent taxes are included in the delinquency.

In mining towns people learn a good deal about finances and about banks and other ills that flesh is heir to and they have discovered that money is needed to carry on business. They have also discovered that banks have a nasty habit of demanding ten per cent interest on money borrowed and twelve per cent when they think they can get it. They also discovered that under the municipal act the city can charge only six per cent on overdue taxes and it did not require a large amount of reasoning to arrive at the conclusion that it was more profitable to pay the city six per cent on overdue taxes than ten or twelve per cent for borrowed money. This to a large extent accounts for the non-payment of a large portion of the taxes.

But there must be a limit of this method of financing and the limit has been reached. The council are forced under the municipal clauses act to order a tax sale,

Delinquent taxpayers should make a a strong effort to pay before the list is advertised. A short list is not so profitable to a newspaper but it gives the city a better standing.

WHAT'S THE MATTER WITH B. C.?

Henry George in introducing his "Progress and Poverty" asserted that good times came despite bad government and bad times came notwithstanding the efforts of a good government. So far as as old established countries are concerned Henry Georges theory is quite correct, but in an undeveloped province such as British Columbia is, the influence of bad government may be sufficiently blighting to successfully retard the development of its varied natural resources. Laws which have been rigorously enforced discouraged settlement and the investment of capital and other laws which if put into effect would bring about conditions that would favor immigration and capital, have been more honored on the breach than the observance.

The mining industry never got a chance in British Columbia. Long before lode mining could be considered a permanent industry, an unfair tax was placed on the output and when mining got something of a foothold this tax was doubled. The two per cent tax on the gross output of mines is grossly unfair. Under the present price of copper it practically wipes out the profits in the operation of low grade copper mines.

The money secured from this source and from various other sources connected with mining has not been equitably or judiciously expended. Grants have been made by parliament at so much per member of the legislature, with the result that pocket boroughs have been pampered and promising mining districts neglected. The construction of trails and roads to new and promising mining camps have been carried out by private enterprise oftener than by contributions from the public purse while in unimportant and old established district a traveller can lose himself in the labyrinth of roads that have been built for political purposes only.

British Columbia has never been bleased by a progressive, patriotic far seeing government. The object always has been to remain in power, and the policy to bribe the people with their own money and discourage the newcomers so that the old order of things might be perpetuated.

The settler, the pre-emptor has been similarly legislated against. In clearing of his land that he may make a home for himself and maintain a family he is allowed to destroy timber and the government says noting, but if he converts the timber into wood and endeavors to convert it into cash an officer is red hot on his trail and he is made to contribute 25 cents a cord to the provincial treasury.

There are great belts of land in this province that are suitable for settlement, but too far distant from transportation. The province needs railways and plenty of them. Railways should be built east and west, north and south. Application after application has been made for permission to to build railways, but the powers that be, always treated these applications with the sternest opposition. The very fact that *genuine railway builders* asked for no subsidies or land grants has been so violently opposed to the policy of the past, that the men who would thus open up this country have been thwarted in every possible way. These are some of the reasons why British Columbia with mineral in abundance, with great stretches of agricultural land, with large areas of timber, with its fisheries, in fact with resources more varied than any other province in the Dominion cannot count 200,000 of a population after fifty years of so called development. There is room in B. C. for ten million people.

There is a grand work ahead of some party who will seriously take hold of the government of this province and bring about such conditions as will successful remove all obstacles to its development.

Blank Books..

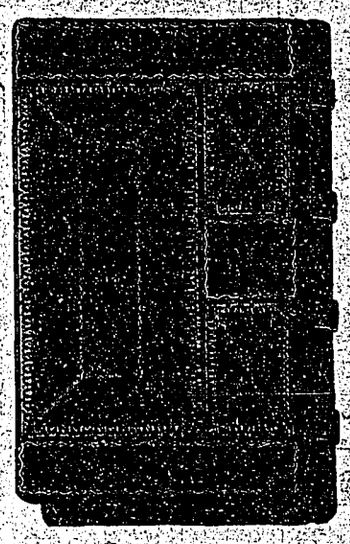

If you wish a set of books for the New Year—Journals, Cash Books, Ledgers, Minute Books, Index, Prices Books, Memos, Pocket Books or any other kind of a book, we have exactly what you want and at prices that will suit you.

Office and Pocket Diaries for 1902.

SMITH & McRAE,

Books, Paper, Office Supplies, Wall Paper, Kodaks and Photo Supplies.

DO YOU SMOKE ??

TRY ONE OF MUNROE'S CIGARS.

THE BEST LINES IN

CIGARS, TOBACCOS and CIGARETTES

Newspapers, Periodicals Stationery.

A Full Line Choice Candy

H. B. MUNROE

Copper Street. Greenwood.

NOTICE OF DISSOLUTION.

Notice is hereby given that the partnership heretofore subsisting between the undersigned as Plumbers etc., under the firm-name of "Tilsley & Bishop" was dissolved by mutual consent on the 18th day of December, 1901.

All debts owing to the said partnership are to be paid to the undersigned Edwin W. Bishop, who will pay all claims against it.

Dated this 23rd day of December, 1901.

W. C. TILSLEY.
E. W. BISHOP.

Witness: R. R. CUNNINGHAM.

20 DIFFERENT STYLES.

Lounges and Couches at C. M. Bully & Co.

THE

..Gem Restaurant..

Copper Street.

OPEN DAY AND NIGHT.

MEALS AT ALL HOURS.

PRIVATE ROOMS FOR LADIES. TRY OUR COFFEE

Warner & Pittock, : Prop's.

...Enjoy Yourselves...

Smoke a William Pitt Cigar. A jolly given with every cigar at Fishers'. Ask for it.

..Life : is : Worth : Living..

When you can get the best cigars the country at Fishers'.

Don't : be : a : Dead : One

CLARENDON HOTEL BLOCK. Copper Street.

Equitable Life.

"STRONGEST IN THE WORLD".

Assets . . $304,568,063.49 Surplus . . $66,137,170.01

H. ALLENBERG, Manager.

605-606-607 Empire State Building. Spokane, Wash.

CHARLES T. KIPP, Cashier.

Office Tel. Brown, 211. Residence Tel. South, 801.

LION BOTTLING WORKS. . .

GREENWOOD and GRAND FORKS.

Manufacturers of All Kinds of Carbonated Beverages

Sole Agents for THE LION BREWING CO., Rossland, B. C. The Largest Brewery in British Columbia.

JAS. McCREATH & CO., Proprietors.

THE BEST BEER IN TOWN IS MADE BY

THE ELKHORN BREWERY

PORTMAN & PORTMAN Proprietors

ASK FOR

ELKHORN LAGER BEER

The Elkhorn Lager Beer Contains only Pure Malt Hops. Try it! It is one of our finest in Bottles by all the leading Hotel

FREE

Calenders for 1902.

Bealey Investment & Trust Co'y,

LIMITED, LIABILITY.

GEO. R. NADEN : : : : Manager

PROFESSIONAL CARDS.

HALLETT & SHAW,
BARRISTERS, SOLICITORS, NOTARIES PUBLIC
Cable Address: "HALLETT."
Codes: Bedford McNeill's, Moreing & Neal's, Leiber's. GREENWOOD, B. C.
I. H. HALLETT. H. C. SHAW.

McLEOD & BROWN
BARRISTERS AND SOLICITORS,
NOTARIES PUBLIC, ETC.
Offices: Naden-Flood block, Copper street, Greenwood, B.C.
J. R. BROWN. J. P. McLEOD.

FORBES M. KERBY, C.E.
PROVINCIAL LAND SURVEYOR.
Office: Greenwood, B.C.
also J. A. Urquhart's Store, Midway, B. C.

F. W. GROVES,
CIVIL AND MINING ENGINEER
PROVINCIAL LAND SURVEYOR.
GREENWOOD, B. C.
Mineral Claims Reported upon. Underground Surveys.

CHARLES E. SHAW,
CIVIL ENGINEER,
DOMINION AND PROVINCIAL LAND SURVEYOR.
GREENWOOD, ... B. C.

BAUER & ASHCROFT,
Provincial Land Surveyors
Mining and Civil Engineering.
Mineral Claims Surveyed and Crown Granted
Land and Engineering Surveys
W. A. BAUER, M.E., P.L.S., VANCOUVER. A. R. ASHCROFT C.E., P.L.S., GREENWOOD
Wood Block, next door to Custom office
GREENWOOD, B. C.

SOCIETIES.

COOKS AND WAITERS UNION NO. 117.

NOTICE OF MEETING.

THE BOUNDARY COOKS AND WAITers Union No. 117, meets first and third Tuesdays of each month at Union Hall. Visiting members in good standing cordially invited.

ROBERT G. WOOD, President. CHAS. DAHNKAN, Secretary.

W. D. WILLSON
CONTRACTOR.
I have bought R. F. Coates House Moving equipment and will carry on the Business in future.
Branches: Grand Forks and Rossland.
Leave orders with Pacific Transfer Silver Street.

SENATOR TEMPLEMAN

Answer Vancouver Critics Liberal Convention.

Senator Templeman has made the following statement in vindication of the policy of the Liberal executive, formulated at its recent meeting, and in answer to the protest of some members of the party:

To the Liberals of British Columbia:

The Vancouver Liberal Association has issued a circular to the Liberals of the province protesting against the action of the executive of the provincial Liberal Association in including as ex officio delegates to the convention to be held in Vancouver on January 30th: (1) The officers and executive of the British Columbia Liberal Association; (2) Liberal editors of newspapers supporting the Dominion government; (3) and in arranging that a credential committee should be chosen by the executive as soon as the delegates had assembled at Vancouver. This "protest" which is accompanied by a letter signed by the secretary of the Vancouver Association for coming to this decision, calls for a statement from me in explanation of the reasons actuating the executive in coming to the decision that it did.

(1) The contention that the executive of the British Columbia Liberal Association—minus the officers appointed at the New Westminster convention of 1897—are properly ex-officio members of the convention, is, according to my view, untenable. In all associations, political or otherwise, where permanent organization is maintained, the men appointed to manage the business of the association remain in office until their successors are appointed. Necessarily the officers must be present at conventions or meetings of the body of which they are officers, or otherwise there would be no continuity of the organization. The absence of the secretary, for instance, would deprive the convention of the record of proceedings of past meetings, while the failure of the other officers to attend would be equally confusing. Surely, if a convention of a political party appoints officers to manage its affairs until they are replaced by new men, the following convention is not justified in saying to those officers: "You have no standing here; come as delegates specially appointed or do not come at all." That attitude, I must say cannot be justified by precedent nor yet on the ground of expediency. In my view the Liberals will approve of the action of the decision that the officials for the time being are ex-officio members of the convention called for January 30th, just as their successors in the office will be ex-officio members of the following convention whenever it may be held.

(2) The admission of editors supporting the Leberal government at Ottawa was suggested to the executive by myself. I noticed that at the Manitoba Liberal convention editors of Liberal papers were made eligible for membership, and I thought the idea could be adopted in British Columbia to the advadtage of the Liberal party. It was, in my opinion, good policy to recognize the men who help direct public opinion and whose services to the Liberal cause in the past have been too seldom recognized or rewarded. The exocutive also stipulated that the Liberal members of the British Columbia legislature should be members of the convention, but as to this the Vancouver "protest" is altogether silent. Why? If it is wrong id expedient to admit the editors. It is equally wrong to admit the members. The latter who were elected to the legislature on the Dominion party platform, have no stronger claim for recognition than the former. But in my opinion both have claims to be thus recognized. The action of the excutive in this regard was manifestly in the interests of the party as a whole. The sole object was to strengthen the party by enlisting the co-operation of a class of men who take an active and intelligent interest in public affairs and whose influential support at a general election we are all anxious to secure.

(3) The proposal of the executive to appoint a credentials committee as soon as the delegates arrived in Vancouver was due to a desire to expedite business and save time. It was felt that if this were done the convention would get down to business more quickly. Speaking of myself, I may say that no great importance is attached to this arrangement, and there should be no difficulty in adjusting it to the satisfaction of all.

It is the ernest wish of the executive that the convention should be fuly representative in order that the views of the Liberals of the province as a whole should not only be presented but acted upon, and that at least one result of the meeting will be the unification of the party, so that its influence in the cause of good government, both Federal and Provincial, will be more potent than it has ever been before.

I will call the executive before the meeting of the convention, and submit to it the "protest" of the Vancouver Association and some other questions affecting the convention.

Yours sincerely,
WM. TEMPLEMAN,
President British Columbia Liberal Association.

BLANK BOOKS,
LEDGERS,
JOURNALS,
CASH BOOKS,
MINUTE BOOKS,
MEMO. BOOKS
of all sizes and Prices.

At Rock Bottom Prices.

J. L. COLES.
Dominion Express Orders Sold and cashed here.

Application for Transfer Liquor License

Notice is hereby given that I will apply to the Board of Licensing Commissioners of the City of Greenwood at its next sitting for a transfer of the Liquor License held by me for the B. C. Hotel, Government street, situate on Lots 8 and 9, in Block 13, plan 21, City of Greenwood, to John C. Douglas.

Dated at Greenwood, B. C. 14th December, 1901. JOHN KEOUGH.

Application for Transfer Liquor License

Notice is hereby given that at the first sitting of the Board of License Commissioners for the City of Greenwood held after thirty days from the date hereof, I shall apply for a transfer to Ernest J. Cartier of the hotel license held by me for the Windsor Hotel, Copper street.

Greenwood, Dec. 14, 1901.
L. S. MOULTON-BARRETT.

Application for Transfer Liquor License

Notice is hereby given that at the first sitting of the Board of License Commissioners for the City of Greenwood held after thirty days from the date hereof, we shall apply for a transfer to Sater & Johns of the hotel license held by us for the Norden Hotel, Copper street.

Greenwood, Dec. 14, 1901.
NELSON & SATER.

Application for Transfer Liquor License

Notice is hereby given that at the first sitting of the Board of License Commissioners for the City of Greenwood held after thirty days from the date hereof, we shall apply for a transfer to Simpson & McDougall of the Hotel license held by us for the Greenwood Hotel, Silver street.

Greenwood, Dec. 14th, 1901.
PIECKART & SIMPSON.

Application for Transfer Liquor License

Notice is hereby given that at the first sitting of the Board of License Commissioners for the City of Greenwood held after thirty days from the date hereof, we shall apply for a transfer to George Wellwood of the Hotel license held by us for the Rossland Hotel, Copper street.

Greenwood, 14th December, 1901.
WILSON & WELLWOOD.

Application for Transfer Liquor License

Notice is hereby given that we will apply to the Board of Licensing Commissioners of the City of Greenwood at its next regular sitting for a transfer of the Liquor License held by us for the St. Charles hotel, Copper street, situate on Lot 24, Block 12, to W. S. Keeler.

Dated at Greenwood, B. C. December 14, 1901.
BEDARD & BERGER.

Boundary Creek Mining & Milling Co. Ltd

Notice of Annual and Special General Meetings.

NOTICE is hereby given that the annual general meeting of shareholders in the above named company will be held at the office of the company, Greenwood, on Saturday, January 25, 1902, at 3 o'clock p. m., to receive a report of the Directors and Auditor for the year 1901, and to elect directors for the ensuing year.

A special general meeting of shareholders will be held at the same place at 3:30 o'clock p. m. of the same day, to authorize and ratify the sale or other disposal of the lands, properties and other assets of the company.

E. JACOBS,
Secretary.

Greenwood, B. C. January 3, 1902.

LAND REGISTRY ACT

In the Matter of the Title of part of Lot 5 Block 11, Subdivision of the "Dark Horse" Mineral Claim, Map 21, City of Greenwood Group one, Osoyoos Division of Yale District.

WHEREAS the certificate of Title of Adolph Fisher, to the above hereditaments has been lost or destroyed, and application has been made to me for a duplicate thereof:

NOTICE IS HEREBY GIVEN that a duplicate Certificate of Title will be issued at the expiration of one month from the date hereof, unless in the meantime valid objection to the contrary is made to me in writing.

W. H. EDMONDS,
District Registrar.

Land Registry Office, Kamloops, B. C. December 1901.

MINERAL ACT 1896.

Certificate of Improvements.

NOTICE.

"SILVER DUCK FRACTION" Mineral Claim, situate in the Kettle River Mining Division of Yale District. Where located: In Central Camp.

TAKE NOTICE, that I, Isaac H. Hallett, as agent for Frederic Keefler, Free Miner's Certificate No. B40694, and Mary Garland, Free Miners Certificate No. B40559, intend, sixty days from the date hereof, to apply to the mining recorder for certificate of improvements for the purpose of obtaining Crown Grants of the above claims.

And further take notice that action, under section 37, must be commenced before the issuance of such certificate of improvements.

Dated this 23rd day of October, A. D. 1901.
I. H. HALLET

MINERAL ACT 1896.

Certificate of Improvement.

NOTICE.

WHITE HORSE mineral claim in the Kettle River Mining Division of Yale.

Where situate: In Copper Camp.

TAKE NOTICE that I, B. L. Wood, Free Miner's Certificate No. B 41502, on behalf of myself and as agent for James Graham, Free Miner's Certificate No. B 40609 and Annie Hudson, Free Miner's Certificate No. B42634 and Margaret E. Mercer, Free Miner's Certificate No. B55805, intend sixty days from the date hereof, to apply to the Mining Recorder for a Certificate of Improvements for the purpose of obtaining a Crown Grant of the above claim.

And further take notice that action, under section 37, must be commenced before the issuance of such Certificate of Improvements.

Dated this 16th day of December, 1900.
First issue January 10. B. L. WOOD.

NOTICE.

TAKE NOTICE that an annual general meeting of shareholders in the Kinkora Mining Company, Limited, non-personal liability, will be held at the Company's office, Room 1, Wallace-Miller Block, Copper St., Greenwood, B. C., on Monday, the third day of February, 1902, at the hour of ten o'clock, a. m., for the purpose of electing officers and directors for the ensuing year, and transacting such other business as may then be deemed advisable in the interest of the said Company.

Dated at Grand Forks, B. C., Dec. 24th, 1901.
FELIX HUGHES,
Sec.-Treas. and Gen. Manager.

Corporation of the City of Greenwood.

PUBLIC NOTICE

IS HEREBY GIVEN to the Electors of the Municipality of the city of Greenwood, that I require the presence of the said electors at the City Hall, Greenwood, on the 13th day of January, 1902, at 12 o'clock noon, for the purpose of electing persons to represent them in the Municipal Council as Mayor and Aldermen.

Further notice is also given that nomination for three School Trustees will be held at the same time and place and an election, if any, will take place at the same time and be under the same regulations as that for Mayor.

The mode of nomination of candidates shall be as follows:

The candidates shall be nominated in writing; the writing shall be subscribed by two voters of the municipality as proposer and seconder, and shall be delivered to the Returning Officer at any time between the date of the notice and 2 p. m. of the day of the nomination, and in the event of a poll being necessary, such poll will be opened on the 16th day of January, 1901, at the City Hall, Greenwood, of which every person is hereby required to take notice and govern himself accordingly.

Sec. 14.—The Council of every City Municipality incorporated after the 23rd day of April 1902, and of every City Municipality hereafter corporaton Act, "Shall consist of a Mayor and not more than nine nor less than five Aldermen.

(a) After the first municipal election the persons qualified to be nominated for and elected as the Mayor of such city shall be such persons as are male British subjects of the full age of twenty-one years, and are not disqualified under any law, and have been for the six months next preceding the day of nomination the registered owner, in the Land Registry Office, of land or real property in the city of the assessed value, on the last municipal assessment roll, of one thousand dollars or more over and above any registered incumbrance or charge, and who are otherwise duly qualified as municipal voters;

(b) After the first municipal election, the persons qulified to be nominated for and elected as Aldermen of such city shall be such persons as are male British subjects of the full age of twenty-one years and are not disqualified under any law, and have been for the six months next preceding the day of nomination the registered owner, in the Land Registry Office, of land or real property in the city of the assessed value, on the last municipal assessment roll, of five hundred dollars or more over and above any registered incumbrance or charge, and who are otherwise qualified as municipal voters.

G. B. TAYLOR, Returning Officer.

MINERAL ACT, 1896.

Certificate of Improvements.

NOTICE.

"QUIEN SABE" Mineral Claim, situate in the Kettle River Mining Division of Yale District. Where located:—In Copper Camp.

TAKE NOTICE, that I, Geo. A. Guess, Free Miner's Certificate No. B40618, for myself and as agent for Sydney M. Johnson, Free Miner's Certificate No. B8120, and for Colin McRae, Free Miner's Certificate No. B40635, intend sixty days from the date hereof, to apply to the Mining Recorder for a Certificate of Improvements, for the purpose of obtaining a Crown Grant of the above claim.

And further take notice that action under section 37, must be commenced before the issuance of such Certificate of Improvements.

Dated this third day of December, A. D. 1901.
GEO. A. GUESS

NOTICE TO CREDITORS.

In the Goods of Ronald T. Hodgson, late of Greenwood, B. C., deceased, Intestate.

NOTICE is hereby given pursuant to the Revised Statutes of British Columbia, Chapter 187, that all persons having claims against the estate of the late Ronald T. Hodgson, are required on or before the 20th day of January, 1902, to send to the undersigned their names, addresses and descriptions, together with full particulars of their respective claims verified by statutory declaration—And all persons indebted to the said estate are required to pay the amount of their indebtedness to the undersigned forthwith.

And further take notice that after the said 20th day of January, 1902, the administratrix will proceed to distribute the assets of the deceased among the parties entitled thereto, having regard only to the claims of which she shall then have notice and that the said administratrix will not be liable for the said assets or any part thereof to any person or persons of whose claims notice shall not have been received by them at the date of such distribution.

Dated this 1st day of January, 1902.
McLEOD & BROWN,
Solicitors for Administratrix.

Pumping Machinery
"For all Duties"
Engineers and Mine Superintendants will find it to their interest to refer to us when in need of anything in the Pump line. We make Pumps of every description for all services.

Pump Catalogues and Specifications sent upon request. We manufacture also Northey Gas and Gasoline Engine—cheap—handy—safe. Send for Booklet.
Cunliffe & McMillan, Agents at Rossland B.C. Vancouver, Engineering Works, agents at Vancouver, B. C.

THE Northey Company Limited Toronto
King St. Subway

The James Cooper Mfg. Co.,
MONTREAL, QUEBEC.
MANUFACTURERS OF
Ingersoll-Sergeant ..Machinery..
ROCK DRILLS, STRAIGHT LINE DUPLEX, and CORLISS AIR COMPRESSORS
COMPLETE MINE EQUIPMENTS OF ALL KINDS. STOCK CARRIED IN ROSSLAND.
BOILERS, HOISTS, PUMPS, Etc.
Agents for The Bullock Diamond Drills.
R. H. C. McNally, Rossland, B. C.

Greenwood
Three Chartered Banks Have Branches in the City.
Greenwood is the financial and commercial centre of the Boundary Creek District. It is the supply point for the Mining camps. From the city roads lead to Greenwood. Deadwood, Copper, Summit, Long Lake, Skylark, White and Atwood, Wellington and other Boundary Creek camps.
For prices of lots and other information address
Robt. Wood or C. Scott Galloway, Greenwood.

MUNICIPAL ELECTIONS

Members Suggested for Next Year's Council. Ald. Naden for Mayor and Ald. Caulfield, Sullivan, Ross Kirkwood and Messrs. Ralph Smailes and D. Bannerman for Aldermen.

Mattere, munipal ran along so smoothly during the past year, that little interest was shown in the approaching election. Several members of the old council, had expressed their intention of retiring, believing that since peace reigned throughout the year they had accomplished something and they could very properly make way for others. His worship Mayor Jakes, has announced his intention of not seeking re-election.

The Board of Trade comprised of business men, anxious that municipal affairs should be continued in the same amicable way, held a meeting on Thursday afternoon when this and other matters were discussed. There was a unanimous feeling that all members of the old council should be urged to stand for re-election and a committee was appointed to wait on the members and request them to allow their names to be placed in nomination. The committee reports this (Friday) afternoon. It is understood that the committee will report that the following aldermen will stand for re-election: D. J. Sullivan, J. J. Caulfield, W. J. Kirkwood and Duncan Ross. Ald. Sutherland who is the oldest member of the council decided not to seek re-election. The new men recommended by the committee are D. Bannerman and Ralph Smailes. Mr. Bannerman was a member of the council of 1900.

With reference to the position of mayor, the committee recommends Ald. Geo. R. Naden who is at present in England, but who will return about February 1st, for the office. Ald. Naden was chairman of the finance committee last year, did much towards keeping the city in a good financial position. He has had considerable experience as an alderman and will make an excellent mayor.

The Board of Trade do not wish to be considered as interfering in municipal politics but they are anxious to see a good council elected without the bitter opposition of some previous elections. They believe that the names suggested will meet the views of all classes and will also give Greenwood a good council.

Among those present at the meeting of council of the Board of Trade were G. J. McArthur, Ralph Smailes, F. J. Finncane, C. H. Fair, H. C. Shaw, W. G. H. Belt, Duncan McIntosh, D. C. McRae and C. E. Wickwire, Secretary.

The old trustees Messrs. I. H. Hallet, J. A. Russell and Ralph Smailes were also recommended for re-election.

LITERARY SOCIETY

Organized Last Thursday Evening—Will Meet Weekly.

There was a large attendence in the Presbyterian church on Thursday when the Greenwood Literary society was organized. Rev. J. D. P. Knox of the Methodist church presided. A constitution was adopted and the following officer elected: Pres. H. C. Shaw, vice pres. K. C. B. Frith, B. F. Petch, and D. McD Hunter Sec-Treas., Keneth Robison and excutive committee: Miss Laird, Miss Minkler and Miss Embree. Rev. Dr. McRae gave an intertaining lecture on French and German students The next meeting will held in the English church next Wednesday evening at eight o'clock, at 7:15 in the same place the same evening Rev. Dr. McRae will begin a German class to which all are invited. The executive of the Literay association are requested the meet at the Swayne House tomorrow Saturday afternoon at 2:30.

NOTICE.

Having disposed of our clothing and furnishings business in Greenwood to P. W. George, all accounts due the Wallace Miller Co., must be paid forthwith to our solicitor J. P. Myers Grey at his office in the Wallace Miller block Greenwood. All accounts against the company must be presented at the head office, Nelson, B. C.

C. E. MILLER, President.
J. H. WALLACE, Sec-Treas.

B. C. HOTEL

GREENWOOD, B. C.,

J. C. DOUGLAS, Prop.

EVERYTHING FIRST-CLASS.

THE BEST OF FOREIGN AND DOMESTIC WINES, LIQUORS AND CIGARS.

FIRST-CLASS SAMPLE ROOMS FOR TRAVELLING MEN.

ACCOMMODATION FOR 75 GUESTS

Near the Corner of Government and Greenwood Streets.

NOTICE OF DISSOLUTION.

NOTICE is he.eby given that the partnership heretofore subsisting between the undersigned as Merchant Tailors etc., under the firm name of Allmacher & Wilson, was dissolved by mutual consent on the 4th day of January 1902.

All depts owing to the said partiner ship are to be paid to the undrsigned A. C. Wilson who will pay all claims against it.

Dated this 10th day of January 1902

A. Allmacher.
A. C. Wilson.
Witness Fred Roy.

FURNITURE
CARPETS
LINOLEUMS
CROCKERY
GLASSWARE
CUTLERY
SILVERWARE
BAR GOODS

The largest hotels and finest residences in B.C. were furnished by us throughout

WEILER BROS.
VICTORIA, B. C.

R. P. Rithet & Co.
LIMITED

WHOLESALE GROCERS
WINE AND SPIRIT
MERCHANTS.
VICTORIA, B. C.

Ore Cars

Besides the regular TRUAX Ore Car, we can build any kind or Ore Cars to suit every requirement from your plans and specifications.

The wheels are all cut steel imported from Morton, England. The axles are the straight type or the Anaconda self oiling as you may desire.

Drop us a line and let us quote our prices and further particulars.

VANCOUVER ENGINEERING WORKS, LTD.

Successors to Armstrong & Morrison.

Machinists, Iron Founders Blacksmiths, Boilermakers

VANCOUVER, B. C.

BOUNDARY VALLEY LODGE No. 38, I. O. O. F.

Meets every Tuesday Evening at 8.00 in their lodge room at Masonic Hall. A cordial invitation is extended to all sojourning brethern.

FRED B. HOLMES, N.G. W. B. FRITH, Rec.Sec

DISSOLUTION NOTICE.

Notice is hereby given that the partnership heretofore subsisting between the undersigned, carrying on business as Electricians at the City of Greenwood, under the firm name of Cunningham & Andersen, is this day dissolved by mutual consent.

All debts due the said firm are to be paid to the undersigned C. G. Cunningham who will pay all debts of the said firm.

Dated the 23rd day of December, A. D. 1801.

C. G. CUNNINGHAM.
F. C. ANDERSEN.
Witness: J. R. BROWN.

IN THE COUNTY COURT OF YALE HOLDEN AT GREENWOOD.

Between JAMES ERNEST SPANKIE, Plaintiff
and
LOUIS BLANK, Defendant.

TAKE NOTICE that on the 21st day of September, A.D. 1901, an action was commenced in this Honourable Court at the suit of the above named plaintiff against the above named defendant to recover the sum of $23.00, due the plaintiff for professional services, as set forth in the Plaint entered in the said action.

AND FURTHER TAKE NOTICE that by an Order bearing date the 9th day of December A. D. 1901 and made by his Honour, Judge Leamy, Judge in Chambers, it was ordered that service of the summons in the said action be effected by posting a copy thereof, with a copy of the said Order, in the office of the Registrar at Greenwood, B.C. and by publishing notice thereof in the Greenwood Times for one issue thereof.

AND IT WAS FURTHER ORDERED that unless the defendant appear by filing a dispute note to the plaintiff's claim within ten days of the posting up of the said summons and Order the plaintiff may be at liberty to enter up judgement herein for his debt and costs as on default of appearance.

Dated the 23rd day of December, A. D. 1901.

W. G. McMYNN,
To Registrar of Court.
LOUIS BLANK,
the defendant.

NOTICE.

Vancouver, Victoria and Eastern Railway and Navigation Company.

NOTICE is hereby given that application will be made to the Parliament of Canada at the next ensuing Session thereof by and on behalf of the "Vancouver, Victoria and Eastern Railway and Navigation Company", for an Act extending the time fixed by Section 4 of the Act of said Parliament, 61 Victoria, Chapter 89, for the completion and operation of the Railway of the Company.

Dated this 24th day of December, 1901.

VANCOUVER, VICTORIA AND EASTERN RAILWAY AND NAVIGATION COMPANY.

MINERAL ACT.
Certificate of Improvements.

NOTICE.

"FLORENCE FRACTIONAL" Mineral claim situate in the Kettle River Mining Division of Yale District.

Where located: Deadwood camp adjoining the Crown Silver and C.O.D. Mineral claims.

TAKE NOTICE that I, Clive Pringle, Free Miner's Certificate No. 40314, intend sixty days from the date hereof, to apply to the Mining Recorder for a Certificate of Improvements, for the purpose of obtaining a Crown Grant of the above claim.

And further take notice that action under section 37, must be commenced before the issuance of such Certificate of Improvements.

Dated this 12th day of November, A. D., 1901.

CLIVE PRINGLE.

MINERAL ACT.
Certificate of Improvement.

NOTICE

"DOMINION" and "NUMBER TWO" Mineral Claims situate in the Kettle River Mining Division of Yale District. Where located:—In Deadwood Camp.

TAKE NOTICE that I, Clive Pringle, Free Miner's Certificate No. B40314, intend sixty days from the date hereof to apply to the Mining Recorder for a Certificate of Improvements for the purpose of obtaining a Crown Grant of the above claim

And further take notice that action, under Section 37, must be commenced before the issuance of such Certificate of Improvement.

Dated this 19th day of November, A. D., 1901.

CLIVE PRINGLE

MINERAL ACT.
CERTIFICATE OF IMPROVEMENTS.

NOTICE.

"QUEEN BESS" Mineral Claim, situate in the Kettle River Mining Division of Yale District. Where located:—In Long Lake Camp, formerly called Gold Drop Camp, lying North-Easterly from and adjoining the "Roderick Dhu" mineral claim.

TAKE NOTICE that we, Frank B. Goetter, of Colville, Wash., U. S. A., Free Miner Certificate No. B40488 and W. G. McMynn, of Greenwood, B.C. Free Miner Certificate No. B40601, intend, sixty days from the date hereof, to apply to the Mining Recorder for Certificates of Improvements, for the purpose of obtaining Crown grant of the above claim.

And further take notice that action, under section 37, must be commenced before the issuance of such Certificate of Improvements.

Dated this 25th day of November, 1901.

FRANK B. GOETTER,
WILLIAM GRAHAM McMYNN

MOVING

We are moving our Stock from the old store of Law & Co. to our new store, and will open up for business there on MONDAY MORNING. While we will be upset for a while, and unable to have a proper opening, yet we will be prepared to handle your CHRISTMAS ORDERS. Our Grocery stock is entirely new and fresh, the greater part of it just opened up. As heretofore, we will carry only the very best quality of goods. We will set apart an OPENING DAY later on, to which you will be invited to critically inspect our new Building. In the meantime, just come in and "have a look" and incidentally leave your order for Holiday Groceries.

The Russell-Law-Caulfield Co. Limited

Heavy and Shelf Hardware.
Groceries and Provisions
—AT THE—
A. H. Sperry
COMPANY, LIMITED.

FOR XMAS
A Car of Poultry
Containing...
TURKEYS, CHICKENS, DUCKS and GEESE.
Fresh Killed, Stock and Quality the Best.
AT THE MARKETS OF
P. BURNS & CO.

"WELL THAT'S FINE"
Is what they all say about
THE NEW GEM SAFETY RAZOR.
Impossible to cut the face; shaves easily, quickly and cleanly.

Illustrated booklet free. Mail Orders promptly filled.

McLennan, McFeely & Company
Wholesale Hardware Merchants,
122 Cordova Street, VANCOUVER, B. C.

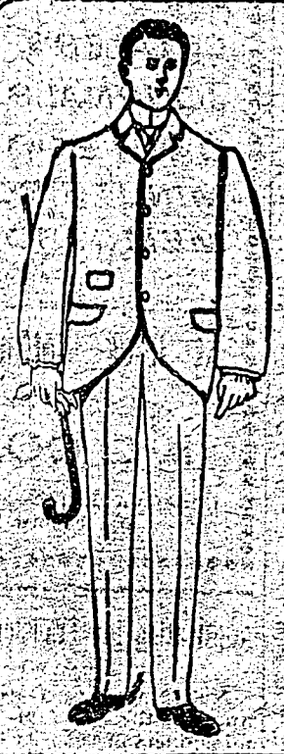

E. A. SMALL & CO.'S
ROYAL BRAND...
TAILOR MADE SUITS
READY TO WEAR
In Scotch, English, Irish, and Canadian Tweeds, Imported Serges and Worsteds . . .
Are pronounced to be the
BEST FINISHED, BEST WEARING, and BEST VALUE in the Dominion.
This label attached to the left hand pocket of the coat

TRADE MARK SIZE
ROYAL BRAND
CLOTHING
REGISTERED

is a guarantee to which you may pin your faith.