Boundary Creek Times.

Vol. 7. GREENWOOD, B. C. FRIDAY, APRIL 24, 1903. No. 35

Legislature 1901 Library

VALUES INCREASING

Remarkable Returns From The Last Car Load of Providence Ore—Gold Values Are $100 a Ton—A Little Better Than 20 Tons Aggregate Nearly $5,000—The Elkhorn Shipment—Long Lake Camp is High Grade and Will Come to the Front.

Weight 41676 pounds; values gold 5.09 ounces, silver 285 1 ounces, lead 5.4 per cent, total values $4,907.46. A brief but graphic story from the Trail smelter. It relates to the last car of ore shipped from the Providence mine, at Greenwood. Remarkable smelter returns were secured from previous cars shipped to the Trail smelter, but the last is the best yet. Not only is it the best so far as the Providence is concerned but it also takes front rank among the gold producing mines of the world. It is seldom that gold values are found as high as those given above. Higher values are found in stringers it is true, but this ore came from the full face of the drift and is an average value for the mine.

It was expected that the car would run high because as announced in the Times two weeks ago, samples taken from the Providence returned phenomenal assay values, but the owners themselves scarcely expected such a return as was secured from the smelter. It will be noticed that the car contained a little over 20 tons of ore and that the value per ton is$235.50. The last car brings the total proceeds from the Providence ore up to $50,000, the basis upon which the Providence was sold less than nine months ago. The final payment of $12,500 will be paid out of the proceeds of the ore in June 1st, and from present indications a nice dividend will be paid in July. Up to date 451 tons of ore have been shipped from the mine.

A telephone message from the Trail smelter to Messrs. Sutherland and McDonald gave the returns from the car of Elkhorn ore shipped to that smelter. As the silver values given by the smelter fall considerably below the check assay, the smelter will revise its values. The first ore taken from the Elkhorn was not sorted which will pull down the average values somewhat but it is safe to say that the returns will show about $100 to the ton. The next car load will run higher than this as the ore has been more carefully sorted.

But the Elkhorn and the Providence are not the only high grade properties in the vicinity of Greenwood.—Besides the E. P. U. mines, the Gold Finch and others which have recently attracted public attention, there are in Long Lake camp several gold bearing properties which attracted much attention years ago but which have been lying dormant principally because mining men were after big ledges of copper. Happily conditions will soon change in this promising camp. The Jewel Gold Mines, Ltd., a London, England company, who own the Jewel mine and a half interest in the Denero Grande an adjoining property has decided to renew operations. It is announced that a cyanide plant will be erected this summer for treating the ore, and orders for the necessary timbers have already been placed with the saw mill at Long Lake.

When the experienced prospectors of the pioneer days of the Boundary made their first locations, Long Lake camp possessed for them the most attractive features. The values were there and the ledges of gold ore were unusually well defined. Such men as Louis Bosshart, Fred Ditmer, Fred Shonquist and C. J. McArthur who had a long experience in the mining camps of the west chose Long Lake as the best field for locations and as early as 1895 the Jewel was located by Ditmer and Bosshart and the Denero Grande, the adjoining property by McArthur and Shonquist. In 1896 Leslie Hill C. E. on behalf of the Prospecting Syndicate of British Columbia, bonded the Jewel for $31,500 and Shonquist's interest in Denero Grande. C. J. McArthur refused to part with his half interest and retains it yet.

Later the Jewel Development Syndicate was organized to develop the property and this syndicate spent about $20,000 in development. Then the Jewel Gold Mines, Ltd., was organized and this company now owns the interests.

On the Jewel in close proximity to the Denero Grande property a shaft was sunk to a depth of 320 feet and about 2000 feet of drifts and tunnels run. The ore occurs in a well defined fissure vein which has been traced for over a mile. It parallels Long Lake, a beautiful sheet of water, and is from 2½ feet to eight feet in width, averaging easily 3½ feet. The ore carries good gold values and mill tests have averaged $12 per ton. The Jewel company shipped over 3,000 tons to the Grand Forks smelter. With a cyanide plant the ore, on the authority of D. J. McDonald at one time expert for the B. A. C. company, who thoroughly examined and sampled the Jewel two years ago, can be mined and treated for $5 a ton, leaving a big profit in $12 ore. These values are of course not as high as those in the Providence but stringers will run as high as $500 to the ton and besides the increased width of the vein insures a much higher output at a lesser cost. The vein as already been stated has been traced for over a mile. Most of the work has been done on the Jewel but the vein is strong on the Denero Grande, which with development is sure to make as rich and profitable a property as the Jewel. Further up the Lake are the Anchor and Enterprise properties now lying idle but which have showings which amply justify further development.

These are only a few of the properties in Long Lake camp. When work is resumed on the Jewel, when the cyanide plant is established there and when capital becomes interested in the high grade properties of the Boundary as it is sure to do, then Long Lake camp will become what it should have been years ago a big and regular dividend payer.

The new superintendent of the B. C. Copper company's smelter at Greenwood is J. E. McAllister, C. E., M. E. Mr. McAllister is no stranger to the Boundary. In 1897 he came to Trail and entered into partnership with Sydney M. Johnston, C. E., the city engineer, who was then practicising his profession at Trail. In the fall of '97 he joined the staff of the Trail smelter under H. C. Bellinger. When the smelter was sold to the C. P. R., Mr. McAllister joined W. F. Tye's staff. Mr. Tye at that time was Henize's chief engineer and had charge of the C. & W. railway. Afterwards this road was sold to the C. P. R. and Mr. McAllister continued with Mr. Tye until the completion of the C. & W. to Midway. He then joined the staff of the Hamilton Steel company at Hamilton, Ont., and latterly was made assistant superintendent of the Tennessee Copper company's reduction works at Copper Hill, Tennessee, which position he held until his recent appointment as superintendent of the local smelter.

Mr. McAllister's techincal training acquired at the Ontario School of Practical Science where he graduated as a civil and mining engineer. He then turned his attention to bridge building and was employed by the Dominion Bridge company and the New Jersey Steel and Iron company. He took a post graduate course in applied sciences at the Toronto university and took his B. Sc. degree there in 1895. In 1896 and 1897 he took a special course in mining and metallurgy at the Michigan College of Mines, Houghton. Mr. McAllister is about 36 years of age and is married. He and family and expected to arrive here about May 1st.

The new assayer and chemist for the smelter is B. M. Snyder. Mr. Snyder was chemist and assistant assayer for the Granby company until a short time ago when he left for Anheim, California.

Regular shipments are now being made from the Mother Lode mine to the ore bins will be well filled when the furnaces are blown in. The sample mill is now running as is also the big ore crusher.

Coke and coal are coming in rather freely and by May 1st when the new superintendent is likely to arrive, it is expected that everything will be in readiness for running the smelter at its full capacity.

City Council.

Business Trantacted at its Regular Meeting.

The regular meeting of the city council was held on Monday evening with Ald. Ross in the chair and Ald. McKenzie, Bunting and Gulley present. The committee of the Board of Trade appointed to raise the necessary funds to publish a booklet description of Greenwood and the Boundary, asked the council for a grant of $200. In the absence of detailed information regarding the scheme, Ald. Bunting, McKenzie and Gulley were appointed a committee to discuss the project with the Board of Trade.

A. S. Embree, secretary of the Greenwood fire department, asked for a grant of $50 to purchase necessary apparatus. The request was granted.

Webb and Maynard offered to repaint the street sprinkler for $10 and pay the council 25 per cent of the gross receipts secured for advertising space on the sprinkler. The street committee were instructed to call for tenders for repairing and painting the sprinkler.

W. A. Galliher, M. P. acknowledged receipt of resolution re federal building and stated he had made application for the vote.

The lawn tennis club asked permission to tap the school service pipe to secure water for tennis court and permission was granted.

A telegram from Mayor Rose of Nelson, asking that a public meeting be called to urge upon the federal government a revision of the lead tariff was referred to the Board of Trade for action.

The waterworks bylaw was reconsidered, adopted and finally passed and the council adjourned.

I. O. O. F.

Sunday, 26th April, being the 84th anniversary of the Independent Order of Oddfellows, Boundary Valley Lodge will meet in the I. O. O. F. hall at 7 p. m., and attend the evening service at the Presbyterian church. All brothers are particularly requested to be present.

The total membership according to order's last report was 1,200,931. The order paid out in relief from 1830 to 1902, $92,665,214.47 and for the year 1901. $2,939,785.68. There are 12,792 lodges belonging the the order. In British Columbia there are 41 lodges with a membership of over 3,367.

Members and lodges of the Independent Order of Oddfellows are to be found in every part of the civilized world. It teaches in the most beautiful and forcible manner the grand lesson of Fraternity. Its commands are, "To visit the sick, relieve the distressed, bury the dead, educate the orphan, and aid the widow and to elevate the character of mankind are among its objects."

Board of Trade

Business Transacted at the Regular Meeting.

At the regular meeting of the Board of Trade on Wednesday, President Mytton occupied the chair and there was a good attendance. Various committees reported. The advertising committee were given further time and were asked to confer with the city council, a committee of which was present. The committee to whom was referred the matter of making the Boundary a separate assessment district, reported pointing out the advantages of the plan. They were authorized to prepare a resolution to be forwarded to the provincial government. A telegram from Mayor Rose of Nelson asking the Mayor of Greenwood to call a public meeting to protest against government's action on the silver-lead question was referred to the board but it was decided that in view of the fact that the board had already taken action and that there was no definite information upon which further action could be taken, it was wiser to table the telegram.

President Mytton brought up the question of securing stage communication with Fairview and the Similkameen. The difficulty of securing such communication in the absence of a mail contract was pointed out, but the board will make every possible effort to secure a stage between Camp McKinney and Fairview.

George Findlay was elected a member of the board.

Greenwood Liberals

Endorse the Formation of an Interior Liberal Association.

The Greenwood liberal association is in favor of organizing a Kootenay-Boundary district liberal association. At a meeting held on Wednesday evening with President J. R. Brown in the chair and an unusually large attendance of liberals, the circular letter of the Rossland association urging the formation of such an organization was discussed and finally acted upon. Nelson was agreed to as the place of meeting and May 6th as the date. The Greenwood association recommended that the invitations be extended to Revelstoke as well as to the other districts referred to in the circular letter. J. R. Brown, W. S. Keith and Duncan Ross were chosen delegates to attend the Nelson convention with C. Scott Galloway, H. B. Munroe and W. S. Graham as alternates.

A resolution was passed endorsing the resolution of the Victoria liberal association urging that Hon. Senator Templeman be given a port folio in the Dominion cabinet.

Several communications were received and acted upon and eight new members were elected.

Baseball.

Grand Forks Wants to Organize a League.

GRAND FORKS, B. C., April 23.—To the Editor—The Grand Forks base ball association was organized last evening and we desire to try and arrange a series of games with Greenwood, Phoenix, Nelson, Wash., Republic and Grand Forks. There is no reason why we cannot make a league out of the five mentioned towns, under which a series of games could be played in Greenwood on May 24th and 25th. The bankers of Grand Forks are organizing a base ball team and would be willing to join in those series. Last year we captured a purse in your city in one game, this was hardly right and did not make it interesting enough to outsiders. Should a series of games be played it would mean more interest and also bring into your town more outsiders than any other individual sport you could have.

Trusting you will hand this letter to some one interested in base ball, and thanking you in advance, we remain, the Grand Forks Base Ball Association. Norman Jackson, Secretary.

A. Fisher returned from Edmonton on a brief visit last week. He reports a big boom in the territories.

W. P. McAndrews of Slocan, one of the commission from the B. C. Mining association who settled the Fernie strike, is in the city. This is his first visit to Greenwood and he is so favorably impressed with the country that he may decide to reside here permanently. Mr. McAndrews is accompanied by Henry Cody another old timer in the Slocan.

A Mother's Reccommendation

I have used Chamberlain's Cough Remedy for a number of years and have no hesitancy in saying that it is the best remedy for coughs, colds and croup I have ever used in my family. I have not words to express my confidence in this remedy.—Mrs. J. A. Moore, North Star, Mich. For sale by J. L. White Greenwood and A. F. Thomas Midway

Boundary Ore Shipments.

	1900	1901	1902.	Week.	1903
Granby Mines	64 533	231 862	310 601	8 025	104 948
Mother Lode	5 340	99 548	141 326	2 070	20 898
B. C. Mine	19 444	47 517	14 727		6 810
Snowshoe	297	1 731	20 800		10 320
Sunset		800	8 010		2 864
Brooklyn	150				
Morrison		150			
R. Bell		560			
Emma		650	7 900		6 756
Winnipeg	1 076	1 040	785		
Golden Crown	2 250		625		
Athlestan	1 200	850			
King Solomon		665			
No. 7			532		
City of Paris	2 000	325			
Jewel	160	890	2 175		
Elkhorn					22
Providence			172		451
E. P. U. Mines					42
Miscellanesus	3 230				
Total Tons	99 730	389 618	507 811	10 095	153 079

THE LATEST DESIGNS IN IMPORTED WOOLLENS TO SELECT FROM.

W. Elson

Merchant - Tailor.

COPPER STREET

GREENWOOD, B. C.

Cleaning, Pressing and Repairing Done

FIT AND FINISH GUARANTEED.

P. O. BOX 252. OPPOSITE WINDSOR HOTEL

The Boundary Creek Times

Issued Every Friday

DUNCAN ROSS.....MANAGING EDITOR

SUBSCRIPTIONS IN ADVANCE.

PER YEAR $2 00
SIX MONTHS..... 1 25
TO FOREIGN COUNTRIES..... 2.50

FRIDAY, APRIL 24, 1903.

PREDJUDICED CRITICS

The Vancouver Province and other apologists for the Prior government are very much exercised over the fact that Smith Curtis and a few other honest members in the legislature are successfully frustrating the efforts of the government to hand over the province to the tender mercies of the Canadian Pacific railway. Their course is nothing but obstruction in the eyes of these organs. The great majority of the people heartily commend that sort of obstruction. Were it not for the faithful efforts of Smith Curtis, John Oliver and one or two other members the C. P. R. would today be the owners of additional millions of acres of valuable lands which it never earned. In a legislature in which graft reigns supreme, where members of the government and members of the legislature are always quick to advance the interests of big corporations and always slow to protect the interests of the people, a few honest men like Smith Curtis and John Oliver can do and do much in safeguarding the public interest. They need not worry about the criticism of C. P. R. newspapers and and government organs, because they will enjoy what is of much greater importance, the appreciation of the people of British Columbia.

There is no novelty in the course pursued by the Province. Men of integrity in public life, men who have been the most aggressive in withstanding the onslaughts of greedy and unscrupulous corporations have always been targets for the abuse of corporation journals. It was chiefly due to the restless energy and great ability of Smith Curtis that the Northern part of the province was saved last year and the same source can be thanked for the preseveration of the South-eastern portion this year. It is results that count. Smith Curtis has remained true and is always found fighting the battles of the people.

SHOULD HAVE PORT FOLIO.

British Columbia can produce more gold, more copper, more fish, more timber and more trouble than any other province in the Dominion. Its resources are so varied and its people so cosmopolitan and so different in their views on all questions that it is a splendid field for the statesman and the demagogue. The latter we have always with us. He is on the ground and is always ready to act when the altogether too frequent opportunity presents itself. The statesmen are not wanting but unfortunately the seat of government is thousands of miles away, in a portion of the Dominion that does not appreciate British Columbia and is indifferent to its virtues or its vices.

British Columbia is worthy of some consideration. Notwithstanding the many difficulties that rushed in from every quarter to retard its development, this province will yet take a leading place. The federal government should watch its development with a closer and more sympathetic interest. This can best be done by having a British Columbia representative at the head of one of the departments. The man for the position is Hon. Senator Templeman. He lived in this province for many years. He has an intimate and practical knowledge of its different sections and thoroughly understands their requirements. Senator Templeman is now a member of the cabinet and has a voice in all its deliberations, but it is unfair to him and unfair to the province that he should be expected to rush from his home in Victoria to the federal capital every time a meeting of the cabinet is called. He should be placed at the head of one of the departments. He would then live in Ottawa and be always present to advise the government on matters relating to this province.

The province is entitled to a portfolio and has the right man to fill the position. Sir Wilfrid Laurier should lose no time in making the change.

SIR OLIVER MOWAT.

DIED, APRIL 19th, 1903.

One of Canada's leading statesmen passed away on Saturday last in the person of Sir Oliver Mowat, Lieutenant-governor of Ontario. Born of Scottish parents in the year 1820, at Kingston, Ont., he was educated there and upon leaving school he entered the law office of John A. MacDonald afterwards Sir John, premier of Canada and Sir Oliver's great opponent in many a legal and political battle. He

was one of the fathers of Confederation and became premier of Ontario in 1872, holding the office continuously until 1876 when he resigned to become minister of justice in the Laurier government. He enjoyed the distinction of having the largest continuous term of office accorded to any man in any part of the British Empire. Honest and upright, he passed through the many hard fought political battles and years of public life, without a suggestion of wrong doing from even the bitterest political opponents. He leaves a family of sons and daughters among whom is Mr. Arthur Mowat who until recently was a resident of this city.

BOUNDARY VALLEY LODGE
No. 38, I. O. O. F.

Meets every Tuesday Evening at 8 00 in the I. O. O. F. Hall. A cordial invitation is extended to all sojourning brethern.

D. A. BANNERMAN, N. G. FRED B. HOLMES, Rec.-Sec

Are you using Blue Ribbon Tea ?

WHEN OUGHT WE TO GO TO A DENTIST?

Many think it unnecessary to devote particular attention to the teeth until the appearance of the mouth is affected by damaged, decayed or broken teeth. Others give the teeth no attention till pain compels them.

The stupidity and shortsightedness of either policy is evident.

Everyone who thinks a moment on the subject knows that food cannot be masticated satisfactorily if one or more teeth are tender, inflamed, decayed, or otherwise out of working order; and if this be the case, the mouth requires immediate attention.

DR. MATHISON,
DENTIST
Naden-Flood Block, Greenwood, B. C.

FISHING TACKLE

Our stock in this line is complete and embraces a larger assortment than has ever before been shown to sportsmen. Inspection solicited.

...Prices Right.

COLES & FRITH
Successor to J. L. Coles.
Books, Stationery, Office Supplies, Etc.

PerfectSight
a matter of Foresight

Many cases of eye trouble are averted by early application of proper lenses. Present neglect means future trouble.

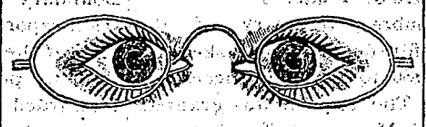

J. L. WHITE
Druggist and Optician,
Greenwood, B. C.

THE NEW
CLARENDON
Remodelled, Renovated and Refurnished. Only the best Liquors and Cigars. Prompt servicer Courteous Treatment. Good Rooms. Modern Conveniences.
Fred B. Munn, Manager.

For Good Rigs
and Saddle Horses
—GO TO THE—
RIVERSIDE LIVERY
A. G. DAVIES, - Manager.
Near McNeill's Feed Store.

BEGIN EARLY

Do not wait till spring is upon you with its enervating claims, but begin to brighten up your rooms now. These new light effects are just the thing for our climate and delight all who have seen them. Our stock is already diminishing; it has proved to be just what people want.

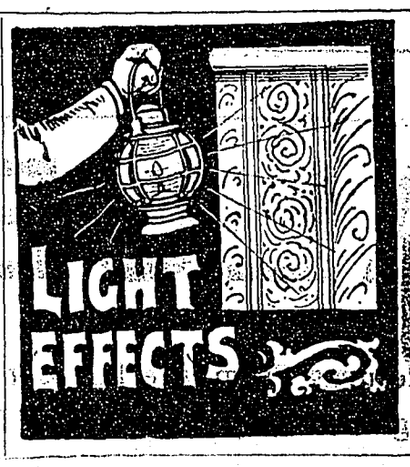

On short notice we will have your paper put on the walls. Work done only by the best and experienced tradesmen.

Smith & McRae.
Books, Papers, Office Supplies. Phone 34.

Bealey Investment & Trust Co, Ltd.
GEO. R. NADEN, Manager.
REPRESENTING:
The Phoenix Fire Assurance Co. of London, England.
The British America Assurance Co., of Toronto.
Liverpool and London and Globe Insurance Company.
The Canadian Birkbeck Investment and Savings Co.
MINES, STOCKS, REAL ESTATE.

THE
..Gem Restaurant..
Copper Street.
OPEN DAY AND NIGHT.
MEALS AT ALL HOURS
PRIVATE ROOMS FOR LADIES. TRY OUR COFFEE
Charles R. Pittock, : Prop'r.

Greenwood
Liquor Company
Pabst and
Calgary Beer.
R. GRIEGER, Manager.

THE BEST BEER IN TOWN IS MADE BY
THE ELKHORN BREWERY

PORTMAN & PORTMAN
Proprietors
ASK FOR
ELKHORN LAGER BEER
The Elkhorn Lager Beer Contains only Pure Malt Hops, Try It! It is kept on draught or in Bottles by all the leading Hotel

BUNTING & DEMPSEY
Contractors and Builders.
ESTIMATES FURNISHED FOR ALL KINDS OF WORK.
GREENWOOD, : : : B. C.

NOTICE.

NOTICE is hereby given that the portion of Yale District known as the Kettle River Mining Division shall, from the 1st day of May, 1903, be known and designated as the Greenwood Mining Division.

EDWD. GAWLER PRIOR,
Minister of Mines

Department of Mines.
Victoria, B. C., 2nd April, 1903.

JOSHUA HENDY MACHINE WORKS
MINING MACHINERY
OF ALL KINDS AND PARTICULARLY ADAPTED TO THE USE OF AMERICAN QUARTZ MINES
STORE 18-24 FRONT ST. WORKS BAY & ALAMEDA STS. SAN FRANCISCO, CAL.

MINERAL ACT

Certificate of Improvements.

NOTICE.

"DANDY" and "SURPRISE FRACTIONAL" Mineral Claims, situate in the Kettle River Mining Division of Yale District.
Where located: Greenwood Camp.

TAKE NOTICE that I, John P. McLeod, Free Miner's Certificate No. B54954, as agent for Sydney M. Johnson, Free Miner's Certificate No. B4175I, intend, sixty days from the date hereof, to apply to the Mining Recorder for a Certificate of Improvements, for the purpose of obtaining a Crown Grants of the above claims.

And further take notice that action, under section 37, must be commenced before the issuance of such Certificates of Improvements.

Dated this 12th day of March A. D., 1903.

Last ins. May 13 J. P. McLEOD

Notice to Creditors.

In the matter of the estate of George Munroe late of Boundary Falls in the District of Yale, Farmer, deceased.

NOTICE is hereby given that all creditors and others having claims against the estate of the said George Munroe, who died on or about the 26th day of January, 1903, are required, on or before the 12th day of May, 1903, to send by post prepaid or to deliver to the undersigned, Greenwood, B. C., their Christian and surnames, addresses and descriptions, the full particulars of their claims, the statement of their accounts and the nature of the securities, if any, held by them.

And further take notice that after such last mentioned date the undersigned will proceed to distribute the assets of the deceased among the parties entitled thereto, having regard only to the claims of which he shall then have notice, and the undersigned will not be liable for the said assets or any part thereof to any person or persons of whose claims notice shall not have been received by him at the time of such distribution.

Dated the 24th day of March, A. D. 1903.

T. M. GULLEY,
Administrator of the estate of George Munroe, deceased.

April 27.

MINERAL ACT.

Certificate of Improvements

NOTICE.

"BEAVER" Mineral Claim, situated in the Kettle River Mining Division of Yale District.

Where located: On Beaver Creek.

TAKE NOTICE that I, Isaac H. Hallett, as agent for John T. Bell, Free Miner's Certificote No. B55460, Duncan Murry, Free Miner's Certificate No. B41715, and William Black, Free Miner's Certificate No. B, 54886, intend, sixty days from the date hereof, to apply to the Mining Recorder for a Certificate of Improvements, for the purpose of obtaining a Crown Grant of the above claim.

And further take notice that action, under section 37, must be commenced before the issuance of such Certificate of Improvements.

Dated this 12th day of March, 1903.

I. H. HALLETT

Last issue May 27.

MINERAL ACT.

Certificate of Improvements.

NOTICE.

"DIAMOND JOE" and "DOUBTFUL" Mineral Claims situate in the Kettle River Mining Division of Yale District.
Where located in Summit Camp.

TAKE NOTICE that I, C. A. E. Shaw, agent for Jane Russell Free Miner's Certificate No. B54807, James C. Helm, Free Miner's Certificate No. B55085, Wellington Elson, Free Miner's Certificate No. B54904, Evan Parry, Free Miner's Certificate No. B55000, and William B. Peterson, Free Miner's Certificate No. B 54807, intend, sixty days from the date hereof, to apply to the Mining Recorder for a Certificate of Improvements, for the purpose of obtaining a Crown Grants of the above claims.

And further take notice that action, under section 37, must be commenced before the issuance of such Certificate of Improvements.

Dated this 26th day of March, A. D. 1903.

C. A. E. SHAW, P. L. S.

MINERAL ACT.

Certificate of Improvements.

NOTICE.

"BLACK DIAMOND" Mineral Claim, situate in the Kettle River Mining Division of Yale District.
Where Located. On Beaver Creek.

TAKE NOTICE that I, Isaac H. Hallett, as agent for Robert Wood, Free Miner's Certificate No. B55455, George Smith, Free Miner's Certificate No. B41753, William E. McBoyle, Free Miner's Certificate No. B55407, William Kintz, Free Miner's Certificate No. B30599, George McKague Free Miner's Certificate No. B54898 and William Olson, Free Miners Certificate No. B30572, intend, sixty days from the date hereof, to apply to the Mining Recorder for a Certificate of Improvements, for the purpose of obtaining a Crown Grant of the above claim

And further take notice that action, under section 37, must be commenced before the issuance of such Certificate of Improvements.

Dated this 9th day of March, A. D., 1902.

I. H. HALLETT.

Last issue 9th May

MINERAL ACT.

Certificate of Improvements.

NOTICE

"TRAPPER" Mineral Claim, situate in the Kettle River Mining Division of Yale District
Where Located: On Horseshoe Mountain.

TAKE NOTICE, that I, Isaac H. Hallett, as agent for Herbert R. Davidson, Free Miner's Certificate No. B41905, and Henry B. Thoen, Free Miner's Certificate No. B41731, intend, sixty days from the date hereof to apply to the Mining Recorder for a Certificate of Improvements for the purpose of obtaining a Crown Grant of the above claim

And further take notice that action, under Section 37, must be commenced before the issuance of such Certificate of Improvement.

Dated this 10th day of February, A. D., 1903.

I. H. HALLETT.

Last issue 13th May.

MINERAL ACT.

Certificate of Improvement.

NOTICE.

"HIGHLANDER FRACTIONAL" Mining Claim, situate in the Kettle River Mineral Division of Yale Distric.
Where located: In Beaver camp.

TAKE NOTICE, that I, Isaac H. Hallett, as agent for John Thomas Bell, Free Miner's Certificate No. B55460, and John P. Anderson, Free Miner's Certificate No. B30271, intend, sixty days from the date hereof, to apply to the Mining Recorder for Certificates of Improvements, for the purpose of obtaining Crown Grant of the above claim.

And further take notice that action, under section 37, must be commenced before the issuance of such Certificate of Improvements.

Dated this 18th day of February, 1903.

*May 27 I. H. HALLETT.

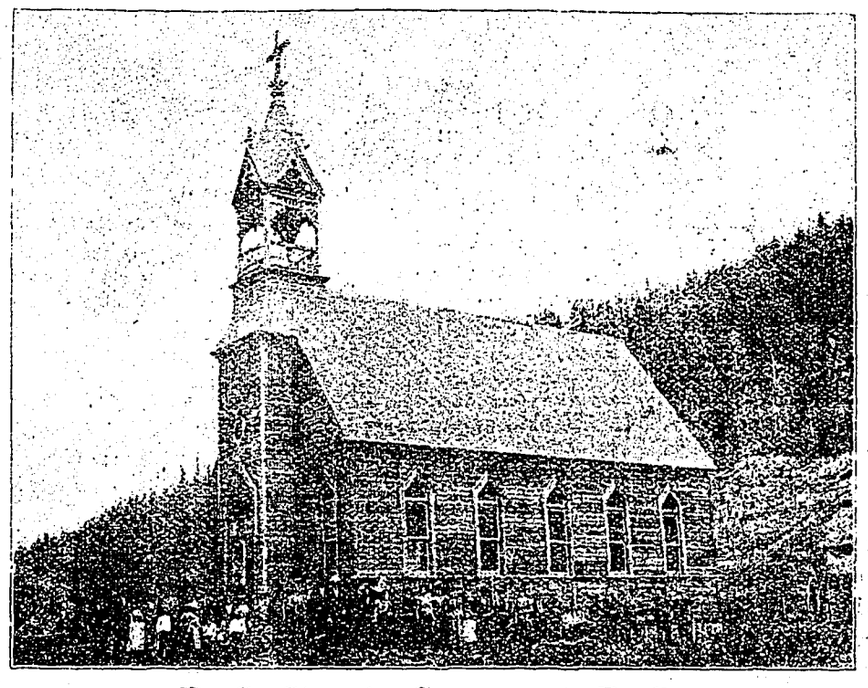

R. C. Church, Greenwood, B. C.

The James Cooper Mfg. Co.,
MONTREAL, QUEBEC.
MANUFACTURERS OF
Ingersoll-Sergeant Machinery
ROCK DRILLS, STRAIGHT LINE DUPLEX and CORLISS AIR COMPRESSORS . . . .
BOILERS, HOISTS, PUMPS, Etc.
COMPLETE MINE EQUIPMENTS OF ALL KINDS.
STOCK CARRIED IN ROSSLAND.
Agents For The Bullock Diamond Drills.
R. A. C. McNally, Rossland, B. C.

Greenwood
Three Chartered Banks Have Branches in the City.
Greenwood is the financial and commercial centre of the Boundary Creek District. It is the supply point for the Mining camps. From the city roads lead to Greenwood. Deadwood, Copper, Summit, Long Lake, Skylark, White and Atwood, Wellington and other Boundary Creek camps.
For prices of lots and other information address .....
Robt. Wood or C. Scott Galloway, Greenwood

CANADIAN PACIFIC
RAILWAY.
THROUGH BOOKINGS TO THE YUKON AND ALASKA
S. S. "Princess May" will sail from Vancouver on April 23rd and May 3rd and about every ten days thereafter, furnishing direct through service to Skagway and all northern points.
Bookings to all points east and west at lowest rates.
Dates of sale of
Reduced Settlers Rates
From eastern points extended until June 15th.
For time tables rates and information, apply to local agent
E. R. REDPATH, Agent, Greenwood.
E. J. COYLE, A.G.P.A., Vancouver. J. S. CATER, D.P.A. Nelson

MINERAL ACT 1896.

Certificate of Improvement.

NOTICE.

GOLD FINCH Mineral Claim, situate in the Kettle River Mining Division of Yale District. Where located: Skylark camp

TAKE NOTICE that I, John P. McLeod Free Miner's Certificate No. B54954 as agent for Charles W. H. Sansom, Free Miner's Certificate No. B. 54978., intend, sixty days from the date hereof, to apply to the Mining Recorder for a Certificate of Improvements for the purpose of obtaining a Crown Grant to the above claim.

And further take notice that action, under section 37, must be commenced before the issuance of such Certificate of Improvements.

Dated this 13th day of December, 1902.

J. P. McLEOD.

Last issue March 31.

PROTECT YOUR INTERESTS.
Ask for . . .
E. A. Small & C'os
"Royal Brand"
Clothing.
Then See . . .
That the name-tag label is in the inside coat or overcoat pocket.
"Royal Brand" is Tailor-made.
"Royal Brand" is superior in Fit and Finish.
"Royal Brand" costs no more than poorly made Clothing.
"Royal Brand" is guaranteed to give entire satisfaction.
"Royal Brand" makers are founders in Canada of Tailor-made Clothing ready-to-wear.

P. O. BOX 296. 'PHONE 179
W. J. McMillan & Co.,
WHOLESALE GROCERS AND AGENTS FOR
TUCKET CIGAR CO., UNION LABEL CIGARS
BRANDS.
MONOGRAM, MARGUERITA, BOQUET, OUR SPECIAL
EL JUSTILLO, EL CONDOR, SARANTIZADGS, SCHILLER
Corner Alexander Street and Columbia Avenue, Vancouver, B. C.

NOTICE OF FORFEITURE.

To C. D. CAMPBELL, and PETER McBRIDE, late of Greenwood, in Yale District:—

SIRS: You are hereby notified that I have expended One Hundred Dollars ($100.00) in having the "Admiral" Mineral Claim, situate in Providence Camp in the Kettle River Mining Division of Yale District in British Columbia, surveyed, to count as an assessment, and the further sum of $2.50 in recording such survey as an assessment in order to hold said claim under the provisions of Section 24 of the "Mineral Act," as will appear by a Certificate of Work recorded in the office of the Mining Recorder for the Kettle River Mining Division of Yale District, on the 12th day of May, 1902; such expenditure being the amount required to hold the said claim for the year ending on the 14th day of May, 1902;

And if within ninety days after the publication of this notice, you, or either of you fail or refuse to pay or contribute your portion of the expenditure required under said section 24, together with your portion of all costs of advertising, the interest of such of you as fail or refuse to contribute your portion of said expenditure and costs of advertising, shall become vested in the subscriber (your co-owner) under section 4 of the "Mineral Act Amendment Act, 1900."

Dated at Greenwood, B. C., this 13th day of March, 1903. Last issue June 13.

HALLETT & SHAW, Solicitors. THOMAS HEMMERLE.

MINERAL ACT.

Certificate of Improvement.

NOTICE.

ARLOTTA and YOUNG GEORGE Mineral Claims situate in the Kettle River Mining Division of Yale District. Where located: Pass Creek Camp.

TAKE NOTICE that I, John P. McLeod, Free Miner's Certificate No. B54954 as agent for Andrea Polo, Free Miner's Certificate No. B 30252 and Francis J. Finucane Free Miner's Certificate No. B74202 intend sixty days from the date hereof to apply to the mining recorder for a certificate of improvement for the purpose of obtaining a crown grants for above claims.

And further take notice that action under section 37 must be commenced before the issuance of such certificate of improvements.

Dated this 23rd day of December, A. D., 1902.

J. P. McLEOD.

Last issue March 23

MINERAL ACT, 1900.

Certificate of Improvements.

NOTICE

"MAYFLOWER" "LILLIE MAY" and "7:30" Mineral Claims, situate in the Kettle River Mining Division of Yale District.
Where Located: On Horseshoe Mountain.

TAKE NOTICE, that I, Isaac H. Hallett, as agent for Herbert R. Davidson, Free Miner's Certificate No. B 41905, intend sixty days from the date hereof, to apply to the Mining Recorder for certificates of Improvements, for the purpose of obtaining crown grants of the above claims.

And further take notice that action, under section 37, must be commenced before the issuance of such certificates of improvements.

Dated this 10th day of February, 1903.

*May 27 I. H. HALLETT.

MINERAL ACT

Certificate of Improvements.

NOTICE.

"MYRTLE" Mineral Claim, situate in the Kettle River Mining Division of Yale District.
Where Located: In Greenwood Camp.

TAKE NOTICE that I, Isaac H. Hallett, as agent for James Sutherland Chrisholm Fraser, Free Miner's Certificate No. B 42433, intend sixty days from the date hereof, to apply to the Mining Recorder for a Certificate of Improvements, for the purpose of obtaining a crown grant of the above claim.

And further take notice that action, under section 37, must be commenced before the issuance of such certificate of improvements.

Dated this 2nd day of February, A. D. 1 903.

Last Issue April 23. I. H. HALLETT

MINERAL ACT.

Certificate of Improvements.

NOTICE.

KAFFIR KING Mineral Claim, situate in the Kettle River Mining Division of Yale District. Where located: On Horse shoe Mountain, Main Kettle River, lying southerly from the Barnato mineral claim.

TAKE NOTICE that we Alex. Waddell, E. Sullivan, J. S. Harrison and M. McMynn, Free Miners' Certificate Nos. B 40,450; B 40,449; B 30,500, and B 40,602 respectively, intend sixty days from the date hereof, to apply to the Mining recorder for a certificate of Improvements, for the purpose of obtaining a Crown Grant of the above claim.

And further take notice that action, under section 37, must be commenced before the issuance of such certificate of Improvements.

Dated this 31st day of May, A. D. 1902.

MINERAL ACT,

Certificate of Improvement.

NOTICE.

FOURTH-OF-JULY, Mineral Claim, situate in the Kettle River Mining Division of Yale District. Where located:—Near to Canyon Creek, Main Kettle River.

TAKE NTOICE that we Alex. Waddell and E. Sullivan, Free Miners' certificate Nos. B. 40,450 and B. 40,449 respectively, intend, sixty days from the date hereof, to apply to the Mining Recorder for a Certificate of Improvements, for the purpose of obtaining a Crown Grant of the above claim.

And further take notice that action under section 37, must be commenced before the issuance of such Certificate of Improvements

Dated this 31st. day of May, A. D. 1902.

Certificate of Improvements.

NOTICE.

"HIGHLAND LASS" Mineral Claim, situate in the Kettle River Mining Division of Yale District.

Where located: In Beaver camp.

TAKE NOTICE, that I, Isaac H. Hallett, as agent for John Thomas Bell, Free Miner's Certificate No. B55460, and George Arthur Reddell, Free Miner's Certificate No. B41903, intend, sixty days from the date hereof, to apply to the Mining Recorder for Certificates of Improvements, for the purpose of obtaining Crown Grant of the above claim.

And further take notice that action, under section 37, must be commenced before the issuance of such Certificates of Improvements.

Dated this 26th day of February, 1902.

*May 27 I. H. HALLETT.

NOTICE OF FORFEITURE.

To J. S. McCLINTOCK, JOHN REYNOLDS and any others concerned:

You are hereby notified that I have expended in labor and improvements on the "Deerhorn" Mineral claim, situated in Deadwood Camp, in the Kettle River Mining Division of Yale District, the sum of $100.00, and $2.50 for recording the same, such being the amount required and necessary to hold the said claim under the provisions of the "Mineral Act" and Amending Acts; and if at the expiration of ninety days from the date of the first publication of this notice in the Boundary Creek Times you fail or refuse to contribute your portion of such expenditure, namely $67.17 together with all costs of advertising, your interest in said mineral claim shall become vested in me (your co-owner) upon filing in the proper office in that behalf the affidavit required by Section 4 of the "Mineral Act Amendment Act, 1900."

Dated this 3rd day of March, 1903.

ROSE C. DAVEY,

Last publication June 15.

What They Are Saying

FERNIE FREE PRESS.

The mines at the three collieries are making good headway since the settlement. At Michel the output has reached a daily average of 1000 tons and in another week this amount will be increased to 1200 tons. The coke ovens are running their full capacity at that place.

At Coal Creek the daily average has reached betweed seven and eight hundred tons and this output is steadily increasing. No. 3 mine will be in a condition to work in another week. Out of the 424 ovens at Fernie 277 are now in use, and more ovens are being started every day.

At Morrissey the output has reached 600 tons. A new narrow gauge locomotive is now in use which by its larger capacity is a great acquisition to the camp.

The construction on the coke oven plants at Michel and Morrissey is being rapidly pushed. Harry Oldland is expected from Pennsylvania on Tuesday and will take charge of the construction at Morrissey. He has just completed a plant at Pennsylvania. At the Coal Creek mines considerable construction work is being done. A large force of Italians are now working on the motor road connecting the new tunnels, Nos. 4 and 5, with the tipple. These new mines will be developed at once. Already, trial drifts have penetrated to the coal and permanent tunnels will now be built.

The power house for the new electric plant at Coal Creek mines is now complete, The engine which is of 250 horse power is on the ground and is being placed in position. The boilers in the old engine house are being utilized in connection with the plant and they are being covered with asbestos which will increase their power 25 per cent. The power line from the plant to Fernie will be built as soon as practicable.

WESTERN MINING WORLD.

The consumption of copper for 1902 was divided amongst the following countries: Germany, 107,906; France, 55,550; England, 121,877; North America, 224,000; Austria-Hungary, 22,440; Russia, 24,398; Italy, 14,063; Scandinavia, Spain, Belgium, Turkey and Asia, 20,000 to 25,000; making a total of 595,234 tons. The production during the same period was 557,942 tons, showing that the consumption was about 40,000 tons in excess of the production.

PHOENIX PIONEER.

Manager Tonkin, of the Crow's Nest Pass Coal Co., is evidently playing even for the time lost in the recent strike. If reports are correct, he has raised the price of coke 25 cents per ton. All of which does not please the British Columbia smelter men, it is needless to remark. Some time since Crow's Nest coke was sold at $4 per ton at the ovens. Then it was raised to $4.25, and now still another raise has been made. Perhaps Mr. Tonkin believes in making hay while the sun shines, with the surety of competition in the future.

ROSSLAND MINER.

The Prior ministry is utterly discredited over the appalling revelations that have occurred in connection with the Columbia & Western land grant in East Kootenay. It is useless for Colonel Prior to attempt to explain or to offer the excuse that he was not a party to the nefarious acts of Wells and the other ministers of the Dunsmuir cabinet. The fact remains that the Dunsmuir gang deliberately conspired with the C. P. R. to despoil the province, to rob the people of 625,000 acres of the richest lands in British Columbia. It is the veriest folly for Colonel Prior to attempt to show that he was ignorant of their intentions. He could not help knowing that the whole scheme was a gigantic robbery of the most barefaced kind. But even supposing he was not aware of the real intention of the gang when he formed the cabinet, he certainly is now.

VANCOUVER PROVINCE.

There is a good deal to be hoped for and expected from the visit to this country during August and September of the party of members of the British parliament under the direction of Lord Lyveden. The itinerary which has been arranged for is a fairly good one, and will allow of a rapid trip from the Atlantic to the Pacific coast and back again. But, apparently, it does not allow for any visit such as ought to be given to the prairie wheatfields of Manitoba and the Northwest Territories, although at that time the harvest will be in full swing. It does not allow either for a sufficient stay in the cities on the coast or for time to inspect reasonably well the beauties of the mountain scenery. No doubt however, the programme will be altered and improved when the party reaches Canada.

VANCOUVER NEWS-ADVERTISER.

The events in the Provincial legislature during the past week must afford much food for reflections for the electors of British Columbia. We are inclined to think that those reflections will not be of the most pleasant character. The vote on Wednesday on Mr. Curtis' motion that a dissolution should take place at the close of the present session—can be regarded in no other light but a practical defeat of the government. The resolution can be read in no other way but as an expression of opinion that the government does not possess such support in the constituencies as would justify it attempting to continue to direct provincial affairs any longer than is necessary to pass the requisite appropriations for the public services, and then submit itself to the will of the electors. And in that view there is no question that a very large majority of the electors will concur. It was within the power of the speaker of the house to render a signal service to the country by giving his vote in favor of the resolution. When a member is placed in the chair he ceases to be a partisan or to have any political bias, according to the best traditions of British parlimentary proceedings. Mr. Pooley appears to have realised that, and to have thought it incumbent upon him to give some explanation to the house of the course he took. The reason he alleged will not bear examination. It was, however, in line with the farcical suggestion he made on the previous day—that such a resolution encroached on the prerogative of the Crown. It would be just as reasonable to say that any vote of want of confidence was a reflection on the Crown or its representative, because it affected the chosen advisers of the Sovereign.

Are you using Blue Ribbon Tea?

How to Ward off an Attack of Rheumatism

"For years when spring time came on and I went into gardening, I was sure to have an attack of rheumatism and every attack was more severe than the preceding one," says Josie McDonald, of Man, Logan county, West Va. "I tried everything with no relief what ever, until I procured a bottle os Chamberlain's Pain Balm, and the first application gave me ease, and before the first bottle was used I felt like a new person. Now I feel that I am cured but I always keep a bottle of Chamberlain's Pain Balm in the house and when I feel any symptoms of a return I soon drive it away with one or two applications of this liniment. For sale by J. L. White Greenwood and A. F. Thomas Midway.

NOTICE OF FORFEITURE.

To William McDonald and to any person or persons to whom he may have transferred his interest in the "Irene" mineral claim situate in Smith's camp in the Kettle River Mining Division of Yale District, British Columbia.

You are hereby notified that I have expended $100.00 in order to hold the above-named "Irene" mineral claim under the provisions of the Mineral Act, that you owe me a balance of $36.00 on your proportion of the said sum for your undivided five sixth's interest in the said claim on the last assessment done on said claim and that you owe me a balance of $16.87 for your share of the previous assessment on the said claim and if within 90 days from the first insertion of this notice you fail or refuse to contribute the sum of $52.87 which is now due by you, together with all costs of advertising, your interest in the said mineral claim will become the property of me the subscriber, your co-owner, under section Four of an Act entitled the "Mineral Act Amendment Act, 1900."

Dated at Greenwood, B. C. the 16th day of April, 1903.

McLeod & Brown, Solicitors — EMMANUEL PASTRONI

July 17

Kettle Falls & Northern Railway
Nelson & Fort Sheppard Railway Co.
Red Mountain Railway Co.
Washington & G. N. Co,
Van. Vic. & E. Ry. & N. Co.

The only all rail route between points east, west and south to Rossland, Nelson, Grand Forks and Republic. Connects at Spokane with the Great Northern, Northern Pacific and O. R. & N. Co., for points east, west and south; connects at Rossland and Nelson with the Canadian Pacific Ry.

Connects at Nelson with the K. R. and N. Co., Kaslo and K. & S. points.

Connects at Curlew with stage for Greenwood and Midway, B. C.

Buffet cars run on trains between Spokane and Republic.

Effective Nov. 22, 1902.

LEAVE		ARRIVE
9:25 a. m.	Spokane	5:45 p. m.
10:15 a. m.	Rossland	5:10 p. m.
7:00 a. m.	Nelson	8:00 p. m.
11:00 a. m.	(Millers, Grand Forks)	4:00 p. m
9.15 a. m.	Republic	5:40 p. m.

H. A. JACKSON,
General Passenger Agent,
Spokane, Wash

NOTICE OF FORFEITVRE.

To A. BRANSON, D. R. CAMPBELL, D. A. CAMERON and any others concerned:

You are hereby notified that I have expended in labor and improvements on the "Boston" "Toronto" and "St. Louis" Mineral claims, situate on Cranberry Creek, West Fork of of Kettle River, in the Kettle River Mining Division of Yale District, the sum of Three Hundred Dollars, and $7.50 for recording the same, such being the amount required and necessary to hold the said claims under the provisions of the "Mineral Act' and Amending Acts; and if at the expiration of ninety days from the date of the first publication of this notice in the Boundary Creek Times you fail or refuse to contribute your portion of such expenditure, namely $230.50, together with al costs of advertising, your interest in said mineral claims shall become invested in me (your co-owner) upon filing in the proper office in that behalf the affidavit required by Section 4 of the "Mineral Act Amendment Act, 1900."

Dated this 28th day of October, 1902.

JOHN N. GREDEN

Last puplication Jan. 31, 1903.

MINERAL ACT.
Certificate of Improvements.

NOTICE.

AMANDY Mineral Claim, situate in the Kettle River Mining Division of Yale District. Where located: In Long Lake camp.

TAKE NOTICE that I, C. E. Shaw agent for James Hunter, Free Miner's Certificate No. B56922 intend, sixty days from the date hereof, to apply to the Mining Recorder for a Certificate of Improvements, for the purpose of obtaining a Crown Grant of the above claim.

And further take notice that action, under section 37, must be commenced before the issuance of such Certificate of Improvements.

Dated this 8th day of July, A. D. 1902.

First issue Nov. 28. — C. A. E. SHAW.

Job Printing

Neatly and Quickly executed at the::::::

Times office

—THE—

Boundary Creek Times

Established 1896.

Published at Greenwood, B. C.

The Mining, Smelting and Commercial Centre of the Boundary.

If You Want to Keep Posted on The Big Copper Mines and The High Grade Gold Mines Subscribe For the Boundary Creek Times--$2.

Mailed to Great Britain, Canada and United States for $2 per annum. Other countries $2.50.

Address

The Boundary Creek Times

GREENWOOD, B. C.

Business Directory.

DRY GOODS AND CLOTHING.

GREENWOOD TRADING CO'Y., Limited.
General Merchandise. Copper St.

MEATS, ETC.

P. BURNS & CO.,
Wholesale and Retail Meat Merchants.

AGENTS, COLLECTORS, ETC.

FRED B. HOLMES,
Agent, Collector, Janitor. Large warehouse for storing goods.
P.O. Box 25 Residence opp. city hall.

ASSAYERS.

WALTER E. SEGSWORTH
Provincial Assayer and Chemist.
Control Assays a Specialty.
Greenwood, B. C.

TAILORING.

WILSON & CO.
Merchant Tailors. Greenwood, St.

W. ELSON,
Merchant Tailor.
Copper Street. Opp. Windsor Hotel.

BARBER SHOPS.

GREENWOOD BARBER SHOP.
W. FRAWLEY, Prop.
Finest Bath Tubs in city. Baths 25c.
Razors Honed.
Copper Street. Greenwood, B.C.

PROFESSIONAL CARDS.

HALLETT & SHAW
BARRISTERS, SOLICITORS, NOTARIES PUBLIC.
Cable Address: "HALLETT."
CODES { Bedford M'Neill's, Moreing & Neal's, Leiber's. GREENWOOD, B. C.
I. H. HALLETT. H. C. SHAW.

McLEOD & BROWN
BARRISTERS AND SOLICITORS, NOTARIES PUBLIC, ETC.
Offices: Wallace-Miller block, Copper street, Greenwood, B.C.
J. R. BROWN. J. P. McLEOD.

ARTHUR M. WHITESIDE,
BARRISTER and SOLICITOR
Rendell Block, Greenwood, B.C

CHARLES AE. SHAW,
CIVIL ENGINEER, DOMINION AND PROVINCIAL LAND SURVEYOR.
Office with Gaunce & Wickwire.
Telephone No. 32.
GREENWOOD, : : : : B. C.

A. E. ASHCROFT.
Dominion and Provincial Land Surveyor.
Mining and Engineering Surveys.
Underground Work a Specialty.
Wood Block (next Customs office.)
GREENWOOD, B. C.

ABEL HALLBERG
MANUFACTURER AND DEALER IN
Harness, Saddles, Horse Blankets, Whips, Etc., Etc.
GREENWOOD AND MIDWAY, B. C.

Do you use 3[illegible] Ribbon Tea?

Local and Personal.

W. P. Dickson the well known electrical engineer of Nelson was in the city this week.

Capt. Harry Johns, superintendent of the Sunset mine was around again this week after a siege of rather serious illness.

John A. Crawford has returned to Greenwood after spending the winter at his old home on the border line between England and Scotland.

W. J. Snodgrass who was here last week on his way home from Le Grande, Ore., has decided to reopen the Greenwood steam laundry about May 1st.

Captain Long will relate her experience as a Salvation Army officer of which two years and a half were spent in Alaska, Saturday, May 2nd.

King Rees, P. Burns & Co.'s Phoenix manager, who was rather seriously ill in Greenwood for a few days has returned to Phoenix accompanied by Mrs. Rees.

James Dale came down from the West Fork on Monday. He reports that the gang employed are doing good work on the wagon road. The force should be increased, however, if the road is to be completed before late in the summer.

B. L. Wood, the merchant tailor, has returned from Ladysmith and has opened up in F. J. Mitchell's old stand on Copper street. Mr. Wood was doing a large business in Ladysmith but on account of the lock out there which has thrown 1200 men out of employment, he decided to return to Greenwood.

E. G. Warren, manager of the Greenwood Electric company has purchased the Greenwood branch of the Cunningham Electric company. A. W. English the resident manager for the latter company will shortly leave for Edmonton to join his partner C. G. Cunningham who is doing a large business in that flourishing Northwest town.

Clinton A. S. Atwood manager for Hunter-Kendrick company at Grand Forks came over on Monday to move his family who left with him on Tuesday to make their home at Grand Forks. On Saturday the ladies of St. Jude's church presented Mrs. Atwood with an engrossed address and silver ware as a token of appreciation of the cheerful and valuable church work which Mrs. Atwood has performed in connection with St. Jude's. The presentation was made at an afternoon tea in the church.

Teachers' Institute

The meeting of the Provincial Teachers' Institute held last week in Revelstoke was a great success. Among the local teachers who attended were Miss Francis Gibson and Miss Mary Laid who returned on Saturday. The Provincial Teachers' Institute holds meetings annually under the direction of the Education department, the object being to enable the provincial teachers to exchange views on different subjects relating to school work and receive practical lessons in the art of teaching. There were about 90 teachers present. Among the papers read were the following: Drawing by D. Blair of the Provincial Normal School; Geography by A. Sullivan; Pacific Coast History, R. E. Gosnell; Arithmetic, J. D. Buchanan; Hand and Eye training, H. Dunnell; English, Miss Grenfell, B. A.; Literature, Inspector Burns; Education of Teachers. R. J. Clark, B. A.; School Libraries, Inspector Wilson; History and Geography, J. D. Buchanan. Morality, G. Hundle, B. A.; Nature Study, Inspector Burns, and High School entrance, J. S. Gordon, B. A.

The Best Chocolates —AND— Bon Bons IN THE CITY.

..Buy Them..
For Your Sweetheart or Wife.

H. A. KING & Co.,
COPPER STREET.

WEBB & MAYNARD
BICYCLE AND MACHINE REPAIRS.
SKATES SHARPENED.
PAINTING AND SIGN WORK.
Copper St. Greenwood.

Cosy Comfortable
Well heated rooms at moderate prices. Also first class board by day or week.
THE SWAYNE HOUSE,
Silver Street,
Greenwood.

E. W. BISHOP
PLUMBING
STEAMFITTING, HOT WATER HEATING
Estimates Given. Satisfaction Guaranteed.
Naden-Flood Block, Greenwood

Lowney's,
Wilson Bros.,
and
Stewart's
Chocolates ...
Just arrived.
A Large assortment of English Ju Jubes and other fancy candies.
H. B. Munroe
Copper Street.

RUSSEL-LAW-CAULFIELD CO.,
LIMITED.

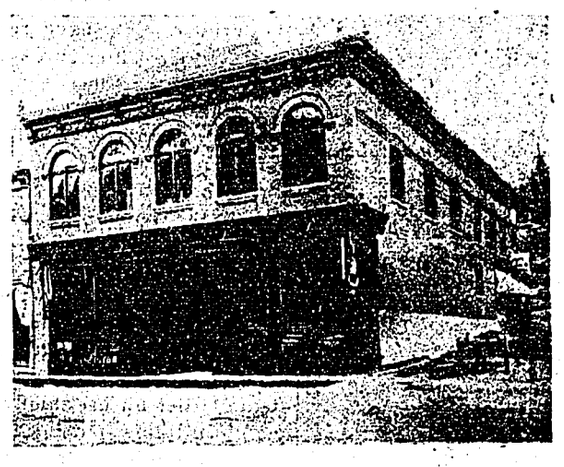

The Store Where Goods and Prices Are Always Right.

P. O. BOX 296 PHONE 179
W. J. McMillan & Co.
WHOLESALE GROCERS AND AGENTS
Tuckett Cigar Co., Union Label Cigars
BRANDS: Monogram, Marguerita, Boquet, Our Special, El Justillo, El Condor, Sarantizalos, Schiller. Also Tucketts Union Label Cigarettes. Karnack T. & B. V. C.
Corner Alexander Street and Columbia Avenue, Vancouver, B. C.

The Jenckes Machine Co.'y
AND
....CANADIAN RAND DRILL COMPANY....

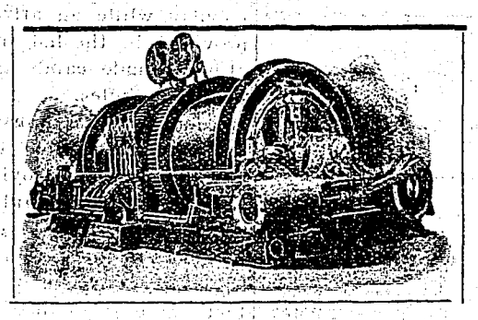

Manufacturers Boilers, Hoisting Engines, Narrow Guage Locomotives, Compressors, Drills, Etc.
R. P. WILLIAMS,
AGENT. GREENWOOD, B. C.

Boundary Falls
(Christenson's Addition)
FOR SALE
LOTS (50 x 100)
TO INVESTORS A first-class chance to obtain a suitable site on which to erect a residence for rental to smelter employees. Buy build and own your home.
EASY TERMS.
ELKINS & HODGES,
Rendell Block. Agents, Greenwood, B.C.

Hunter-Kendrick Co. Ltd
Spring is Here and House Cleaning Time is Here.
With our full assortment of Carpets, Rugs, Floor Oilcloth, Linoleums, and Lace Curtains we are sure to please the buyer.
Everything new in White Goods, Wash Goods, Lawns, Muslins, and Housekeeping Linens.
You are always Welcome to call and enjoy looking at our New Goods, whether as an observer or purchaser.
Hunter-Kendrick Co. Ltd
Greenwood, B. C.

TRY
Us With Your Next Order of Job Work.
THE TIMES.

A

Watch

Will not go on forever. It needs fixing sometimes. That is our business. Don't wait until your watch gets clogged up and won't go. Have it cleaned.

A. LOGAN & CO.

Watchmaker and Jeweller,

GREENWOOD, B. C.

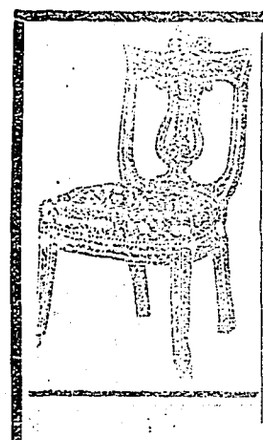

FURNITURE
CARPETS
CROCKERY
GLASSWARE
CUTLERY
SILVERWARE
BAR GOODS

The largest hotels and finest residences in B.C. were furnished by us throughout

WEILER BROS.

VICTORIA, B. C.

We Handle New as Well as 2nd Hand Goods.

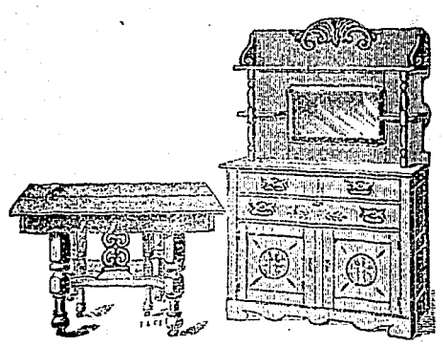

All Lines of

House Goods

Tin, Granit and Dilf Ware,
Flour Cans, Bird Cages,
Wash Boilers, Beds, Springs,
Mattresses, Tobacco, Harness,
Saddles, Trunks, Etc., Etc.

We have a fine line of New Cook Stoves and Ranges, and we will exchange for your old stove.

WE BUY EVERYTHING.

The O. I. C. New and 2nd Hand Store.

A. L. WHITE & CO.

MINERAL ACT.
Certificate of Improvements.

NOTICE.

"DIAMOND JOE" and "DOUBTFUL" Mineral Claims situate in the Kettle River Mining Division of Yale District. Where located in Summit Camp.

TAKE NOTICE that I, C. A. E. Shaw, agent for Jane Russell Free Miner's Certificate No. B51807, James C. Helm, Free Miner's Certificate No. B55085, Wellington Elson, Free Miner's Certificate No. B54904, Evan Parry, Free Miner's Certificate No. B55000, and William B. Peterson, Free Miner's Certificate No. B 54807 intend, sixty days from the date hereof, to apply to the Mining Recorder for a Certificate of Improvements, for the purpose of obtaining a Crown Grants of the above claims.

And further take notice that action, under section 37, must be commenced before the issuance of such Certificate of Improvements.

Dated this 26th day of March, A. D. 1903.

C. A. E. SHAW, F. L. S.

P. Burns' Slaughter House.

Has Been Removed to a Point Below Anaconda.

P. Burns & Co, have removed their stock and slaughter yards from Eholt Meadows, situate between Greenwood and Eholt, to a new location about a mile south of Greenwood, where they have purchased a five acre site recently from Wood & Galloway, in close proximity to the Columbia & Western railway.

The improvements being made at the new site are the necessary buildings and yards for slaughtering purposes, buildings for storage of meat, erection of stock scales, installation of steam boiler for use chiefly in rendering down tallow, putting in a railway siding, and other works necessary for the establishment supplying practically the whole of the meat for the Boundary district trade, carload lots going hence to Grand Forks, Phoenix and other Boundary centres of population. Some seven men are regularly employed in connection with tending and slaughtering live stock and delivery of meat, so that the bringing near to Greenwood of this establishment gives it one more home industry to add to the building up of this town.

There is the further advantage of the transient business to be derived from those who bring in cattle from the ranges of the Okanagan and Similkameen and who usually stay a day or two in town and spend a little money after they have delivered their stock.

There will be a meeting of the Greenwood Tennis Club at the Board of Trade rooms on Monday next. A full attendance is requested.

Church of England

The members of the congregation of St. Jude's gave the annual Easter entertainment on behalf of the funds of the church in the Masonic hall last Thursday evening. The programme consisted of a variety concert lasting until 10.30 after which dancing was begun and continued till 1.30 a. m.

Refreshments of the summer order were served by the ladies throughout the evening, and seemed to be very popular, while an attractive stall was provided in the hall itself for the sale of home-made candy and cut flowers for button holes.

There was an unusually large attendance throughout the evening and all seemed to be enjoying themselves. Those dancing certainly owe a not inconsiderable debt of gratitude to the members of the Greenwood band, who so kindly gave their services, and in fact made the dance a success. The proceeds were about $100 net.

The annual meeting of the congregation was held on Tuesday evening 21st, a fair attendance present. The People's warden presented, under the circumstances, a fairly satisfactory balance sheet, but expressed a hope that the monthly returns from subscribers would be better in the present year. The Rector, the Rev. W. A. Robins, reviewed the year past, and contrasted matters as they stood in 1902 with a large debt, Easter 1903. After briefly outlining what he hoped would be the work of the present year, and thanking various members of the congregation for their services, he proceeded to the election of the officers for the year. Business was brought to a close at 10 o'clock.

Services next Sunday, 2nd after Easter. 8 a. m. Holy communion. 11 a. m. Matins and sermon. 2.30 p. m. Children's service. 7.30 p. m. Evensong and sermon.

Notice.

The Liberal-Conservatives in the Greenwood electoral district are requested to attend a meeting for the purpose of organization, election of officers, etc.

Such meeting will be held at the Board of Trade rooms, Greenwood, B. C., on Friday evening, May 1st, 1903, at 8 o'clock.

Greenwood, B. C.
April 20th, 1903.

Poultry Pointers.

W. F. Brace, (single comb Brown Leghorns specialist) won at the recent show held in Madison Square Gardens (one of the hottest shows ever held in New York), six prizes. I have some fine birds hatched from eggs from the same matings, from which I will sell a few settings at $1.50 per 13. First come, first served.

Can also spare a few thoroughbred Mammoth Pekin duck eggs, at $1.50 per dozen. Imported stock.

J. J. BANNERMAN,
Boundary Falls.

Rendell & CO.

NEW SPRING GOODS

New Organdies, New Dress Linens, New Linen Skirting New Chambrays, New Dotted Swiss Muslins, New Linen Batic, New Grenadines, New Black Dress Goods, New Dress Trimmings, Prints.

New Lace Lisle Hose. New Cotton Hose. New Shirt Waists Blouses. New Dress Skirts in broadcloth, cheviots. Venetians and Lustres, richly trimmed and handsomely finished,

READY To-Wear GOODS

RENDELL & CO.

FASHIONABLE TAILORING

B. L. Wood has reopened a tailor shop on Copper street (F. J. Mitchell's old stand) and will be pleased to welcome all his old customers and many new ones who want

The Latest Goods
Best Workmanship
A Perfect Fit.

B. L. Wood

Merchant Tailor

Copper St. Greenwood

S. BARRY YUILL

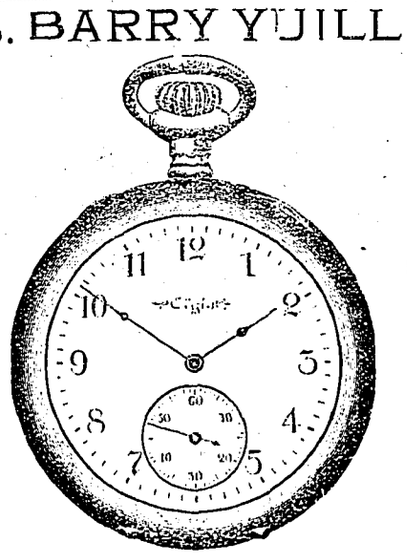

PRACTICAL WATCHMAKER AND JEWELLER.

All work guaranteed GREENWOOD

JOSHUA HENDY MACHINE WORKS
MINING MACHINERY
ALL KINDS ALL PURPOSES
SAN FRANCISCO CAL.

MINERAL ACT.
Certificate of Improvements.

NOTICE.

"DANDY" and "SURPRISE FRACTIONAL" Mineral Claims, situate in the Kettle River Mining Division of Yale District. Where located: Greenwood Camp.

TAKE NOTICE that I, John P. McLeod, Free Miner's Certificate No. B54954, as agent for Sydney M. Johnson, Free Miner's Certificate No. B41751, intend, sixty days from the date hereof, to apply to the Mining Recorder for a Certificate of Improvements, for the purpose of obtaining a Crown Grants of the above claims.

And further take notice that action, under section 37, must be commenced before the issuance of such Certificates of Improvements.

Dated this 12th day of March A. D., 1903.

Last ins. May 13 J. P. McLEOD

T. M. GULLEY & CO.

DEALERS IN

FURNITURE, CARPETS,

LINOLEUMS, ETC.

COPPER STREET. GREENWOOD.

P. BURNS & CO.

WHOLSALE AND RETAIL DEALERS IN

Fresh and Cured Meats

Markets in all the principle towns of British Columbia, Alberta and the Yukon.

..Bank of Montreal.

Capital, all paid up. $12,000,000. Rest.....$8,000,000.

President. LORD STRATHCONA AND MOUNT ROYAL.
Vice-President: HON. GEORGE A. DRUMMOND.
General Manager: E. S CLOUSTON.

Branches in London, Eng. { All The Principal Cities in Canada. } New York, Chicago.

Buy and sell Sterling Exchange and Cable Transfers; Grant Commercial an Travellers' Credits, available in any part of the world.

Greenwood Branch, F. J. FINUCANE, Manager.

THE CANADIAN BANK OF COMMERCE

With Which is Incorporated

THE BANK OF BRITISH COLUMBIA.

HEAD OFFICE, TORONTO.

Capital, $8,000,000. - Rest, $2,500,000

HON. GEO. A. COX, President. B. E. WALKER, General Manager

HENRY F. MYTTON

MANAGER GREENWOOD BRANCH.

TRY

Us With Your Next Order of Job Work.

THE TIMES.