Boundary Creek Times.

Vol. 7. GREENWOOD, B. C. FRIDAY, APRIL 3, 1903. No. 32

Legislative Library

THE STRIKE SETTLED

Men go Back to Work Under Two Year Agreement

ACTIVE PREPARATION ARE

Being Made to Renew Operations in the Boundary.

Probably nowhere in the province was the news of the settlement of the coal strike received with greater satisfaction than at Greenwood. No city was more seriously affected. During the month of March there were fewer men employed at the mines and less work going on than at any other time since the Boundary came to be recognized as a mining camp. For instance except for holidays and such occasions, the Mother Lode was never completely shut down until last week. All men were laid off at the other mines and the smelters and there was what could be properly called a complete stagnation of the mining and smelting industries. The loss to the business men of the community was a most serious one and of course mine owners and employes suffered seriously.

The settlement is embodied in a lengthy agreement signed by Geo. Dougherty president of District No. 6, W. F. of M. and Philip Christopher president district No. 7, W. F. of M., representatives of the district executive from Morrissey and Michel and the management of the Crow's Nest Pass Coal company. The Fernie miners refused to sanction the agreement but the strike was declared off.

The members of the conciliation committee were compelled to remain at Fernie by heavy snowslides on the Crow's Nest Pass railway for several days. Mr. Keffer is expected home today, Mr. Gaunce who was secretary of the committee had much work to do in connection with the preparation of the report of the committee. He will be home in a few days.

Now that the strike is settled active preparations are being made for carrying out the plans of the various companies which were interrupted by the strike. Orders have come from the head office New York to blow in both furnaces of the B. C. Copper company as soon as coke is available. It is understood that a new superintendent has been appointed to succeed Paul Johnston but his name has not been made public. Preparations for increasing the smelter capacity will be continued and notwithstanding the serious disarrangement of plans contemplated about the first of the year, it is hoped that before the end of the year, the smelter will have at least double its capacity and that it will be running full blast.

There is already considerable activity at the Sunset smelter. This smelter will like the others have to wait for coke but in the meantime the men are busily employed getting the large quantities of machinery recently ordered into place, so that when the coke does arrive two furnaces will be blown in and a third furnace will quickly follow.

The Granby people have made strenuous efforts to keep two furnaces running by securing coke from Comox and an additional heavy cost. On account of the C. P. R. strike even this alternative was not an easy one. The company is hopeful that now they will be able to run to their full capacity and make additions without being forced to close down or shorten their output at frequent intervals for want of coke. They have some big schemes in view which they are likely to carry out under reasonably favorable conditions.

Of course the high grade properties are not affected by coal strikes so long as there are smelters within reasonable distances running. The Providence is still a source of wonder to experienced mining men and its neighbor the Elkhorn is keeping pace. During the week specimens of Elkhorn ore were on exhibit in various places in town. The ore is rich in silver and as it also carries good gold values it is only a question of getting it out in quantity to insure big returns for the present holders.

Wm. Fowler was busy this week spying the land to find the best way to run a wagon road to the Defiance on which property he is about to commence work.

Returns have been received from the Nelson smelter for the last shipment from the E. P. U. mines. Ore is being extracted daily from this property and another shipment will shortly be made.

Work was commenced last week on the Barbara. C. Scott Galloway is still working the Strathmore and D. A. Holbrook is pegging away on his properties on the west side of Providence creek.

Weston and Herbert show, Auditorium to night.

Death of Jolly Jack

A Well Known Old Timer Crosses the Great Divide.

John Thornton, known for more than half a century, first in the placer mining camps of the Pacific coast and later in the Boundary country of British Columbia and the adjoining State of Washington, as "Jolly Jack", died yesterday afternoon in his cabin below Boundary Falls. The old man had long been failing so that his death was not unexpected. He has been cared for since he became unable to care for himself by the Pioneers Association of Okanagan and South Vale, most of the surviving members of which are still resident in the Boundary. Last October Jolly Jack was taken to the Old Men's Home, at Kamloops, his admission having been arranged for some months earlier but his unwillingness to go to that institution not having been overcome until then. His stay there, however, was not a long one, for the old man was not content to remain so during the winter he returned to his cabin on Boundary Creek. Since then his needs have been supplied and his comfort provided for by the old timers of the district.

Jolly Jack was born at Stockton on the River Tees, county of Durham, England, on June 11, 1825. In 1838, sixty five years ago, he left his home to go as an apprentice on a collier. After six years of seafaring life, spent chiefly in old world seas he landed in the United States and thereafter sailed out of New York, Philadelphia, New Orleans, and other Atlantic ports to the West Indies and Venezuela, southward, and to Bermuda, northward. In 1844 he joined the U. S. navy, going on board the steam frigate Princeton, Capt. Stockton, during the time of President Tyler's administration. After two or three years' service on the Atlantic coast he shipped in a frigate for California, where the Mexican war was in progress. He was invalided back to New York after the American flag had been hoisted at several California ports, and later served in the southern coast survey service, doing duty along the coasts of Florida and Texas. Then he sailed in a small brig for Valparaiso, where he was when news came of the discovery of gold in California. He joined in the rush thence, reaching Stockton in the spring of 1849. In 1858 he was one of thousands attracted to British Columbia by the Fraser River placer gold discoveries. In 1859 he saw Boundary Creek for the first time, going thence to the Columbia River, where, below Marcus, he worked "Jolly Jack's bar with considerable success. Thereafter for years he joined in pretty well every placer rush the boundary districts of British Columbia and Washington saw from the early '60s on. Old Jolly Jack has for years been known all through the country on each side of the line for a hundred miles or more east and west of Boundary Creek, and now, at 78 years of age he has crossed the great divide.

The funeral takes place this afternoon.

Don't miss witnessing a refined vaudeville entertainment at the Auditorium this evening.

RAILWAY BUILDING

Will be Commenced From Curlew to Greenwood.

AT AN EARLY DATE

Everything Now in Readiness to Rush The Work.

Active construction on the continuation of the Great Northern from Curlew to Greenwood will be commenced before May 1st. Contracts will be awarded within two weeks and as all the details were completed some time ago no time will be lost in getting down to actual construction after the contracts are awarded. In fact construction would have been commenced before this but the sudden withdrawal of Jno. F. Stevens from the service of tee Great Northern delayed the commencement of the work. Mr. Stevens was general manager and chief engineer and of course had charge of all extensions to the Great Northern system. His successor Mr. Hogeland required some time to familiarize himself with the work; since the delay.

The portion of the line between Curlew and Greenwood should not occupy much time in construction. The work is not difficult and with a large force of men could be easily rushed. It would not be surprising to see Great Northern trains running to Greenwood within three months of the time actual construction is begun.

The final survey and cross sectioning was completed a short time ago. There was of course but little choice as to where the line runs. It must necessarily follow the valleys of the Kettle River and Boundary Creek.

It is understood that in running through the city the railway will keep as close to the creek as possible so as to avoid cutting through valuable property.

Big Vaudeville company, Auditorium to night.

BOARD OF TRADE.

Annual Meeting Held and Officers Elected.

Forty one ballots were cast by the members in attendance at the regular meeting of the Board of Trade on Wednesday afternoon. When it is considered that until a short time ago it was often impossible to secure a quorum of nine to transact the business of the Board, the increased attendance shown by the the ballot is a most encouraging sign that business men have at last awakened to appreciation of the fact that it is a good thing to take a greater interest in matters apertaining to the upbuilding of the town. The increased interest has been secured by the infusion of new blood in the board and also by procuring comfortable quarters centrally located.

Besides being the regular weekly meeting it was also the annual meeting of the board. On account of the absence of Secretary Gaunce at Fernie the annual reports were not received but will be submitted at a later date.

Before proceeding with the election of officers routine business was considered. The following were elected new members: Messrs. H. B. Maddon E. Cartier, Thos. Hemmerle, Dr. Foster, A. L. White and W. C. Tilsley.

Smith Curtis M. P. P. wrote asking for a list of the requirements of the district. A committee of the board had already attended to this matter but they were asked to add an appropriation for a road to the E. P. U. mines which are now shipping ore.

The advertising committee were given further time to report.

H. F. Mytton moved that a committee be appointed to prepare a letter urging the Dominion Express company to open a down town office. Messers. C. H. Fair, A. W. Strickland and D. C. McRae were appointed as a committee to deal with this matter.

J. R. Brown asked the Greenwood Board of Trade to endorse the action of the Liberal association in urging upon the government to include a sum in the estimates for a federal building. After a brief discussion A. M. Whiteside, H. C. Shaw and E. Jacobs were appointed a committee to draft a similar resolutions to those forwarded by the Liberal Association.

Then came the election of officers: Henry F. Mytton and W. M. Law were nominated for president but Mr. Law declined. Mr. Mytton's election was made unanimous. Dr. J. E. Spankie was unanimously elected vice-president.

W. G. Gaunce and E. Jacobs were nominated for the office of secretary-treasurer. A ballot was taken and the counting offered plenty of amusement to the members. It was more of a neck and neck race than the famous Naden-Smailes battle. At the fortieth ballot the vote was a tie and at every even number under forty the vote was a tie. The forty first ballot was marked Jacobs and he was declared elected amid applause.

The president, Vice-president and secretary elect gracefully acknowledged the honour paid them and promised to do all in their power to promote Greenwood's best interests.

The Council of the Board of Trade was unanimously elected as follows: F. M. Elkins, C. W. Wilson, C. H. Fair W. G. H. Belt, J. R. Brown, J. Ehrlich H. B. Madden, and D. Ross.

A vote of thanks was unanimosly tendered to the retiring officers for their services to the board and the city. Mr. Naden suitably acknowledged the vote of thanks.

The board then adjourned.

The Weston and Herbert big vaudeville show is the only recognized attraction of its kind in America.

City Council.

Business Transacted at the Regular Meeting.

At the regular meeting of the city council on Monday evening Mayor Smailes presided and all the aldermen were present. It was decided to lay a sidewalk out Government street to the city limits as there are at present over 40 men working at the Providence and the Elkhorn and all living in the city. The sidewalk will be a three plank one and the work of construction will be rushed.

W. S. Keith was present from the Liberal association to urge the council to endorse the resolutions recently passed by the Liberal association and published elsewhere. Alderman Ross, Gulley and Bannerman were appointed a committee to draft similar resolutions which will be forwarded to Ottawa.

Ald. Kirkwood moved seconded by Ald. Ross that the indemnity bylaw be reconsidered, adopted and finallp passed. The other members of the council believed that the final passage should be delayed to a later date and the motion was defeated.

ST. JUDE'S CHURCH OF ENGLAND.

Holy Week and Easter Services:

Monday, 6th.—8 p. m., Evensong and reading.

Wednesday, 8th.—11 a. m. Litany and Ante-communion service. 3.45 p. m., Children's service. 8 p. m., Evensong and Address.

Maunday Thursday, 9th—8 p. m., Service of Preparation for Easter communion.

Good Friday—11 a. m., Matins, Litany. 12 noon, Address on the Words from the Cross. 2.30 p. m., Children's service. 8 p. m. Evensong and sermon.

Easter Day—8. a. m., Holy communion. 11 a. m., Matins. 12 noon, Holy communion. 2.30 p. m., Children's service. 7.30 p. m., Evensong, Anthem and Sermon.

The Canadian Pacific Railway company are offering reduced rates for the Easter holiday season. Tickets good going April 9th to 12th inclusive, returning up to and including the 14th.

THE NEW COURT HOUSE

Good Progress Being Made by the Contractors.

WELL PLANNED BUILDING

A Description of Dimensions And Various Parts.

Smith Bros. are making rapid progress with the erection of the new court house at Greenwood. The building is now sufficiently advanced to give an excellent idea of the beauty and symmetry of the architecture. The building will be easily one of the handsomest in the district. Geo. D. Curtis who planned the new school building is the architect. The follow- are some of the details of the building:

The outside dimensions of the main building are 44 by 62 feet 6inches and 52 feet high to the ridge capping. The basement walls, built last November, are in granite masonry rising two feet above the ground level. From ground floor to eaves the building will be framed in local lumber covered witn coast cedar lap siding and shingles, the gables to be finished in half cast plaster. The roof will also be shingled.

The building will face west and front on Government street, from which the public entrance will be approached. The main entrance doors will be sheltered by a portico supported by substantially built columns. The public entrance hall will be 22 feet wide and 11 feet deep. Beyond the hall will be a corridor 7 feet 6 inches wide, by 19 feet long. On the north side of the entrance hall will be a private room for the government agent and gold commissioner having entrances from both the hall and the public office. This latter is situate north of the corridor, with a strong room in the southeast corner of the main office. On the opposite side of the corridor will be the supreme and county court registrar's private room and public office, the latter having at its rear the sheriff's room.

The first floor will be reached by a broad staircase starting from the entrance hall immediately opposite the main doors. Most of the space on this upper floor will be taken up by the court room, which will be 31 feet 6 inches by 49 feet, by 24 feet high. The ceiling of the court room will be in native cedar with a hammer beam roof trusses of Douglas fir, and junction of walls and ceiling enriched with 16-in. moulded cornice. The woodwork will all be oil finished. The interior woodwork throughout the building generally will be executed in clear grained coast cedar, finished in its natural color.

The main fittings and furnishings of the court room, including judges' and registrars' benches, jury box, witness stand, barristers' table, dock, etc., are included in the contract and these are designed to harmonize with the general character of the building. The lighting of the court room will be made a special feature. At the north end most of the wall space is apportioned to glass area, the upper part of the gable being furnished with a 14-foot base; semi-circular mullioned window, glazed in art glass in leaded cases. Special provision is made for heating and ventilating the court room for both summer and winter sittings of the court. At the south end of the court room are the jury room and the judge's private room. On the west side of the court room and looking towards Government street are the barristers' library room, which for the present will also be used as a robing room, and the witnesses' room, also to be used as a grand jury room, 9 feet by 11 feet, the latter opening on to a balcony situated above the entrance portico. The lavatories on this floor are en suite with the rooms.

THE LATEST DESIGNS IN IMPORTED WOOLLENS TO SELECT FROM.

W. Elson
Merchant Tailor.
COPPER STREET
GREENWOOD, B. C.
Cleaning, Pressing and Repairing Done
FIT AND FINISH GUARANTEED.
P. O. BOX 252. OPPOSITE WINDSOR HOTEL.

How to Ward off an Attack of Rheumatism

"For years when spring time came on and I went into gardening, I was sure to have an attack of rheumatism and every attack was more severe than the preceding one," says Josie McDonald, of Man, Logan county, West Va. "I tried everything with no relief what ever, until I procured a bottle os Chamberlain's Pain Balm, and the first application gave me ease, and before the first bottle was used I felt like a new person. Now I feel that I am cured but I always keep a bottle of Chamberlain's Pain Balm in the house and when I feel any symptoms of a return I soon drive it away with one or two applications of this liniment. For sale by J. L. White Greenwood and A. F. Thomas Midway.

You'll be Satisfied

with your choice if you get your wall paper from this store. Then, you" save money by buying here. We are leaders in the wall paper line, and can offer you a great variety to choose from.

Our new stock is in, and looks so inviting we're anxious to show it.

Won't you come in and see the papers and the prices we're selling them at?

You'll be pleased.

Smith & McRae.

The
Boundary Creek Times
Issued Every Friday

DUNCAN ROSS.....MANAGING EDITOR

SUBSCRIPTIONS IN ADVANCE.

PER YEAR	$2 00
SIX MONTHS	1 25
TO FOREIGN COUNTRIES	2 50

FRIDAY, APRIL 3, 1903.

THE SETTLEMENT.

If white winged peace reigns over the Crow's Nest Pass for three years, the mining and smelting industries will have a decent show to expand and prosper. So far as we can see there is nothing obligatory from a legal point of view in the three year agreement. The best assurance there could be of a permanent peace would be a better understanding between the management and the men. No agreement—not even an iron clad one—can withstand against mean and petty acts on the part of either side. It is to be hoped that both sides have learnt some valuable lessons from the strike. There can be no prosperity at Fernie until it is fully realized that coal mines cannot be operated by the management alone. Men are necessary. So long as the chief occupation of all those connected with the mines is fighting each other, the enterprise will prove profitable to no one.

The committee from the B. C. Mining Association and the executive of the Western Federation of Miner's have by their patience and perseverance earned the gratitude of the public. The situation was unique in many respects and one that offered every opportunity for the exercise of everything except forbearance. Tact and judgment triumphed and the result is a settlement probably the best that could be made under such unusual circumstances.

BOARD OF TRADE.

The keen interest taken in Board of Trade matters, augurs well for the future of the city. It is particularly true with regard to the healthy growth and development of cities that heaven has a happy knack of helping those who help themselves. The citizens who keep hustling and who pull together are those who usually succeed.

The Board starts the new year under favorable auspices. With enterprising officers, an enthusiastic membership and with a tide apparently turned in the right direction, it should be a year of usefulness.

Considering the trying times through which Greenwood was then passing too much credit connot be given the retiring officers for their zeal in promoting the interests of the city often with but little encouragment. It is during such times that it is hard to keep alive the interest in an organization like the Board of Trade.

The death of "Jolly Jack" Thornton removes another of the rapidly disappearing pioneer placer miners who practically discovered British Columbia. Many of them lived as Jolly Jack did meeting fortunes and reverses with equal equanimity. Their many virtues easily overbalanced their weaknesses as guaged by present day standard. As a class they did much in attracting attention to the mineral wealth of this province. It is gratifying to know that Jolly Jack's was not neglected when he was unable to look after himself. The province can easily afford to see that none of the 'Fifty niners' shall lack proper care and attention in their declining days.

The Sandon Paystreak and the New Denver Ledge have been amalgamated. R. T. Lowery will continge the publication of a paper at New Denver and W. McAdam will go to the coast and will publish a weekly there that will exploit the original ideas of the two Slocan genuises.

Both Greenwood and Grand Forks are asking for federal buildings. Both are entitled to federal buildings as both are of greater importance than many eastern towns which have received similar consideration at the hands of the federal government.

The redistribution bill as outlined by the press dispatches is a fair one so far as British Columbia is concerned.

Now that the strike is over, good times should appear in the Boundary—unless something else happens.

With copper rising and the strike settled the outlook is bright.

BOUNDARY VALLEY LODGE
No. 38, I. O. O. F.
Meets every Tuesday Evening at 8 00 in the I. O. O. F. Hall. A cordial invitation is extended to all sojourning brethern.
D. A. BANNERMAN, N. G. FRED B. HOLMES, Rec.-Sec.

JOSHUA HENDY MACHINE WORKS
MINING MACHINERY
ALL KINDS ALL PURPOSES
SAN FRANCISCO CAL.

WHEN OUGHT WE TO GO TO A DENTIST?

Many think it unnecessary to devote particular attention to the teeth until the appearance of the mouth is affected by damaged, decayed or broken teeth. Others give the teeth no attention till pain compels them.

The stupidity and shortsightedness of either policy is evident.

Everyone who thinks a moment on the subject knows that food cannot be masticated satisfactorily if one or more teeth are tender, inflamed, decayed, or otherwise out of working order; and if this be the case, the mouth requires immediate attention.

DR. MATHISON
DENTIST
Naden-Flood Block, Greenwood, B. C.

NEW FIRM
NEW SHOP
STRIKE SETTLED
NEW TOWN
NEW PRICES.

COLES & FRITH
Successors to
J. L. COLES
BOOKS, STATIONERY, ETC.

Bealey Investment & Trust Co, Ltd.
GEO. R. NADEN, - - Manager.
REPRESENTING:
The Phoenix Assurance Co. of London, England.
The British America Assurance Co., of Toronto.
Liverpool and London and Globe Insurance Company.
The Canadian Birkbeck Investment and Savings Co.
MINES, STOCKS, REAL ESTATE.

: THE :
..Gem Restaurant..
Copper Street.
OPEN DAY AND NIGHT.
MEALS AT ALL HOURS
PRIVATE ROOMS FOR LADIES. TRY OUR COFFEE
Charles R. Pittock, : Prop'r.

Greenwood Liquor Company
Pabst and Calgary Beer.
R GRIEGER, Manager.

For Good Rigs and Saddle Horses
GO TO THE
RIVERSIDE LIVERY
A. G. DAVIES, - Manager.
Near McNeill's Feed Store.

NOTICE.

RESPECTING TIMBER LICENCES.

NOTICE is hereby given, pursuant to the provisions of Section 50 of the "Land Act," that in future no special licences to cut timber on Crown lands will be granted or renewed until after the applicants have had the limits surveyed by a duly qualified Provincial Land Surveyor to the satisfaction of the Lands and Works Department.

W. C. WELLS,
Chief Commissioner of Lands and Works.
Lands and Works Department,
Victoria, B. C., 26th March, 1903. A24

PROVINCIAL SECRETARY'S OFFICE.

HIS HONOUR the Lieutenant-Governor in Council has been pleased to make the following appointment:

20th March, 1903.

WILLIAM GRAHAM MCMYNN, of the City of Greenwood, Esquire, S. M., to be a Magistrate under the "Small Debts Act" in and for the County of Yale.

PerfectSight
a matter of Foresight

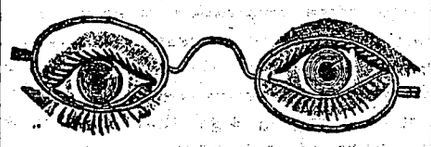

Many cases of eye trouble are averted by early application of proper lenses. Present neglect means future trouble.

J. L. WHITE
Druggist and Optician,
Greenwood, B. C.

THE NEW
CLARENDON
Remodelled, Renovated and Refurnished. Only the best Liquors and Cigars. Prompt servicer Courteous Treatment. Good Rooms. Modern Conveniences.
Fred B. Munn, Manager.

THE BEST BEER IN TOWN IS MADE BY
THE ELKHORN BREWERY
PORTMAN & PORTMAN
Proprietors

ASK FOR
ELKHORN LAGER BEER
The Elkhorn Lager Beer Contains only Pure Malt Hops. Try It! It is kept on draught or in Bottles by all the leading Hotel

S. BARRY YUILL

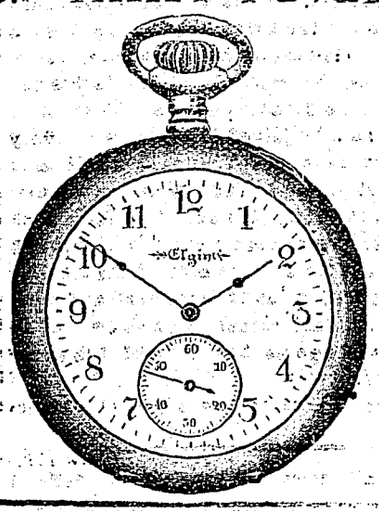

PRACTICAL WATCHMAKER AND JEWELLER.
All work guaranteed GREENWOOD.

NOTICE OF FORFEITURE.

To C. D. CAMPBELL, and PETER McBRIDE, late of Greenwood, in Yale District:—

SIRS: You are hereby notified that I have expended One Hundred Dollars ($100.00) in having the "Admiral" Mineral Claim, situate in Providence Camp in the Kettle River Mining Division of Yale District in British Columbia, surveyed, to count as an assessment, and the further sum of $2 50 for recording such survey as an assessment in order to hold said claim under the provisions of Section 24 of the "Mineral Act," as will appear by a Certificate of Work recorded in the office of the Mining Recorder for the Kettle River Mining Division of Yale District, on the 12th day of May, 1902; such expenditure being the amount required to hold the said claim for the year ending on the 14th day of May, 1902;

And if within ninety days after the publication of this notice, you, or either of you fail or refuse to pay or contribute your portion of the expenditure required under said section 24, together with your portion of all costs of advertising, the interest of such of you as fail or refuse to contribute your portion of said expenditure and costs of advertising, shall become vested in the subscriber (your co-owner) under section 4 of the "Mineral Act Amendment Act, 1900."

Dated at Greenwood, B. C., this 13th day of March, 1903. Last issue June 13.

HALLETT & SHAW, THOMAS HEMMERLE,
Solicitors.

Business Directory.

DRY GOODS AND CLOTHING.

GREENWOOD TRADING CO'Y., Limited.
General Merchandise. Copper St.

MEATS, ETC.

P. BURNS & CO.,
Wholesale and Retail Meat Merchants.

AGENTS, COLLECTORS, ETC.

FRED B. HOLMES,
Agent, Collector, Janitor. Large warehouse for storing goods.
P.O. Box 25 Residence opp. city hall.

ASSAYERS.

WALTER E. SEGSWORTH
Provincial Assayer and Chemist.
Control Assays a Specialty.
Greenwood, B. C.

TAILORING.

WILSON & CO.
Merchant Tailors. Greenwood, St.

W. ELSON,
Merchant Tailor.
Copper Street. Opp. Windsor Hotel.

BARBER SHOPS.

GREENWOOD BARBER SHOP.
W. FRAWLEY, Prop.
Finest Bath Tubs in city. Baths 25c.
Razors Honed.
Copper Street. - Greenwood, B.C.

PROFESSIONAL CARDS.

HALLETT & SHAW
BARRISTERS, SOLICITORS, NOTARIES PUBLIC.
Cable Address: "HALLETT."
CODES { Bedford M'Neill's, Moreing & Neal's, Leiber's. GREENWOOD, B. C.
I. H. HALLETT. H. C. SHAW.

McLEOD & BROWN
BARRISTERS AND SOLICITORS,
NOTARIES PUBLIC, ETC
Offices: Wallace-Miller block, Copper street, Greenwood, B.C.
J. R. BROWN. J. P. McLEOD.

ARTHUR M. WHITESIDE,
BARRISTER and SOLICITOR
Rendell Block, Greenwood, B.C

CHARLES AE. SHAW,
CIVIL ENGINEER,
DOMINION AND PROVINCIAL LAND SURVEYOR.
Office with Gaunce & Wickwire.
Telephone No. 32.
GREENWOOD, : : : : B. C.

A. E. ASHCROFT,
Dominion and Provincial Land Surveyor.
Mining and Engineering Surveys.
Underground Work a Specialty.
Wood Block (next Customs office.)
GREENWOOD, B. C.

ABEL HALLBERG
MANUFACTURER AND DEALER IN
Harness, Saddles, Horse Blankets, Whips, Etc., Etc.
GREENWOOD AND MIDWAY, B. C.

Do you use Blue Ribbon Tea ?

RESOLUTIONS.

Sent to Ottawa by the Liberal Assaciation.

Below are resolutions recently passed by the Liberal association.

WHEREAS there was collected in customs at the Greenwood office the sum of $89,117.08 during the three years ending June 30th, 1902.

And Whereas, there was collected in Inland Revenue at the Greenwood office the sum of 145,276.35 during the same three years.

And Whereas, the sub-port of Kere meos, Fairview, Sidley and Midway as well as Greenwood report and forward collections to the port of Grand Forks, although all banking and other business for these towns is transacted at Greenwood :

And Whereas the business transacted at Greenwood in customs and inland revenue is likely to increase on account of the advent of the Great Northern Railway and on account of the smelters in the vicinity increasing their capacity ;

And whereas the out-ports referred to are nearer to and have their business relations with Greenwood rather than with Grand Forks :

Therefore be it Resolved that the Greenwood Liberal Association respectfully urge that Greenwood be made a customs port.

And be it further Resolved that copies of this resolution be forwarded to the Honorable William Paterson, minister of customs, Honorable Senator Templeman and to W. A. Galliher Esq., M. P.

Whereas there was collected in customs duties at the Greenwood office the sum of $89,117.08 during the three years ending June 30th, 1902.

And Whereas there was collected in Inland Revenue at the Greenwood office during the same three years the sum of $45.286.53 :

And Whereas the money orders issued at the Greenwood Post Office for the three years ending the 31st of December, 1903, amounted to $187,018.-54 and the money orders paid during the said time amounted to $47,139.18, the stamp sales during the said time amounted to $13,559.63, the postal notes sold amounted to $3,861.88 and the postal notes paid amounted to $1,815.56:

And Whereas there are two smelters at Greenwood and arrangements have been made to double their capacity :

And Whereas the Great Northern railway will be extended to Greenwood during the coming year insuring much larger customs duties and also increasing the postal receipts :

And Whereas at present the Post Office, Customs and Inland Revenue offices are in rented buildings :

And Whereas the business transacted and the growing importance of the city warrant the erection of a Federal building here :

Therefore be it Resolved that the Greenwood Liberal Association respectfully urge upon the Dominion government to include in the estimates at the present session a sum sufficient to erect a suitable Federal building in the City of Greenwood.

And be it further Resolved that copies of this resolution be forwarded to Sir Wilfrid Laurier, premier, Honorable James Sutherland, minister of public works, Sir William Mulock, postmaster-general, Honorable William Paterson, minister of customs, Honorable Senator Templeman and the members of British Columbia in the Federal parliament.

Just received a fine new line of trunks, come and see them. A. L. White 2nd Hand Man.

tions.

The matter of organizing an electoral district association was discussed and after some routine business the meeting adjourned.

BUNTING & DEMPSEY
Contractors and Builders.
ESTIMATES FURNISHED FOR ALL KINDS OF WORK.
GREENWOOD, : : : B. C.

E. W. BISHOP
PLUMBING
STEAMFITTING, HOT WATER HEATING.
Estimates Given. Satisfaction Guaranteed.
Naden-Flood Block, Greenwood

The Best Chocolates —AND— Bon Bons IN THE CITY.
..Buy Them..
For Your Sweetheart or Wife.
H. A. KING & Co.,
COPPER STREET.

WEBB & MAYNARD
BICYCLE AND MACHINE REPAIRS.
SKATES SHARPENED.
PAINTING AND SIGN WORK.
Copper St. Greenwood.

Cosy Comfortable
Well heated rooms at moderate prices. Also first class board by day or week.
THE SWAYNE HOUSE,
Silver Street,
Greenwood.

MINERAL ACT.
Certificate of Improvements.
NOTICE.

KAFFIR KING Mineral Claim, situate in the Kettle River Mining Division of Yale District. Where located: On Horse shoe Mountain, Main Kettle River, lying southerly from the Barnato mineral claim.

TAKE NOTICE that we Alex. Waddell, E. Sullivan, J. S. Harrison and M. McMynn, Free Miners' Certificate Nos. B 40,450; B 40,449; B 30,500, and B 40,602 respectively, intend sixty days from the date hereof, to apply to the Mining recorder for a certificate of Improvements, for the purpose of obtaining a Crown Grant of the above claim.

And further take notice that action, under section 37, must be commenced before the issuance of such certificate of Improvements.

Dated this 31st day of May, A. D. 1902.

MINERAL ACT,
Certificate of Improvement.
NOTICE.

FOURTH-OF-JULY, Mineral Claim, situate in the Kettle River Mining Division of Yale District. Where located:—Near to Canyon Creek, Main Kettle River.

TAKE NTOICE that we Alex. Waddell and E. Sullivan, Free Miners' certificate Nos. B. 40,450 and B. 40,449 respectively, intend, sixty days from the date hereof, to apply to the Mining Recorder for a Certificate of Improvements, for the purpose of obtaining a Crown Grant of the above claim.

And further take notice that action under section 37, must be commenced before the issuance of such Certificate of Improvemants

Dated this 31st. day of May, A. D. 1902.

RUSSEL-LAW-CAULFIELD CO.,
LIMITED.

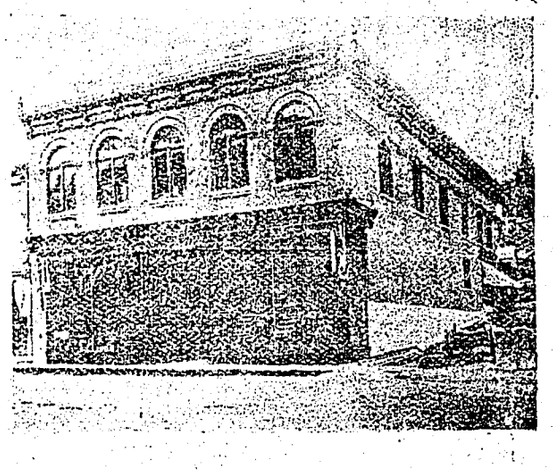

The Store Where Goods and Prices Are Always Right.

..Bank of Montreal.
Capital, all paid up, $12,000,000. Rest.....$8,000,000.
President. LORD STRATHCONA AND MOUNT ROYAL.
Vice-President: HON. GEORGE A. DRUMMOND.
General Manager: E. S CLOUSTON.
Branches in London, Eng. { All The Principal Cities in Canada. } New York, Chicago.
Buy and sell Sterling Exchange and Cable Transfers ; Grant Commercial an Travellers' Credits, available in any part of the world.
Greenwood Branch, F. J. FINUCANE, Manager.

THE CANADIAN BANK OF COMMERCE
With Which is Incorporated
THE BANK OF BRITISH COLUMBIA.
HEAD OFFICE, TORONTO.
Capital, $8,000,000. - Rest, $2,500,000
HON. GEO. A. COX, President. B. E. WALKER, General Manager
HENRY F. MYTTON
MANAGER GREENWOOD BRANCH.

P. O. BOX 296. 'PHONE 179
W. J. McMillan & Co.,
WHOLESALE GROCERS AND AGENTS FOR
TUCKET CIGAR CO., UNION LABEL CIGARS
BRANDS.
MONOGRAM, MARGUERITA, BOQUET, OUR SPECIAL
EL JUSTILLO, EL CONDOR, SARANTIZADGS, SCHILLER
Corner Alexander Street and Columbia Avenue, Vancouver, B. C.

P. BURNS & CO.
WHOLSALE AND RETAIL DEALERS IN
Fresh and Cured Meats
Markets in all the principle towns of British Columbia, Alberta and the Yukon.

T. M. GULLEY & CO.
DEALERS IN
FURNITURE, & CARPETS,
LINOLEUMS, ETC.
COPPER STREET. GREENWOOD.

Hunter-Kendrick Co. Ltd
Easter Styles Now Ready
Charming creations in Black Taffeta Silk Skirts, by far the most elaborate ever shown in Greenwood.
A full assortment of real elegance and beauty you will find in our Muslin Underwear Department.
We have the popular Golf Jacket in all the leading colors, just the garment you want for spring.
Just opened out a complete assortment of Men's Union Made Clothing, prices and fit to suit everyone.
Call and see our new Spring Hats, all the latest shapes and styles. We have them all and you will find we only ask eastern prices for them.
THE HUNTER-KENDRICK CO. LTD.
Greenwood, B. C.

Watch

Will not go on forever It needs fixing sometimes. That is our business. Don't wait until your watch gets clogged up and won't go. Have it cleaned.

A. LOGAN & CO.

Watchmaker and Jeweller.

GREENWOOD, B. C.

FURNITURE
CARPETS
CROCKERY
GLASSWARE
CUTLERY
SILVERWARE
BAR GOODS

The largest hotels and finest residences in B.C. were furnished by us throughout

WEILER BROS.

VICTORIA, B. C.

We Handle New as Well as 2nd Hand Goods.

All Lines of

House Goods

Tin, Granit and Dilf Ware,
Flour Cans, Bird Cages,
Wash Boilers, Beds, Springs,
Mattresses, Tobacco, Harness,
Saddles, Trunks, Etc., Etc.

We have a fine line of New Cook Stoves and Ranges. and we will exchange for your old stove.

WE BUY EVERYTHING.

The O. I. C. New and 2nd Hand Store.

A. L. WHITE & CO.

MINERAL ACT.

Certificate of Improvement.

NOTICE.

ARLOTTA and YOUNG GEORGE Mineral Claims, situate in the Kettle River Mining Division of Yale District. Where located: Pass Creek Camp.

TAKE NOTICE that I, John P. McLeod, Free Miner's Certificate No. B54954 as agent for Andrea Polson Free Miner's Certificate No. B 30252 and Patrick J. Finucane Free Miner's Certificate No. B74202 intend, sixty days from the date hereof to apply to the mining recorder for a certificate of improvement for the purpose of obtaining a crown grants for the above claims.

And further take notice that action under section 37 must be commenced before the issuance of such certificate of improvements.

Dated this 23rd day of December, A. D., 1902.

J. P. McLEOD.

Last issue March 23

NOTICE OF FORFEITURE.

To J. S. McCLINTOCK, JOHN REYNOLDS and any others concerned:

You are hereby notified that I have expended in labor and improvements on the "Deerhorn" Mineral claim, situated in Deadwood Camp, in the Kettle River Mining Division of Yale District, the sum of $100.00, and $2.50 for recording the same, such being the amount required and necessary to hold the said claim under the provisions of the "Mineral Act" and Amending Acts; and if at the expiration of ninety days from the date of the first publication of this notice in the Boundary Creek Times you fail or refuse to contribute your portion of such expenditure, namely $67.17 together with all costs of advertising, your interest in said mineral claim shall become vested in me (your co-owner) upon filing in the proper office in that behalf the affidavit required by Section 4 of the "Mineral Act Amendment Act, 1900."

Dated this 3rd day of March, 1903.

ROSE C. DAVEY.

Last publication June 15.

Local and Personal.

Weston and Herbert show. Reserved seats at White's drug store.

J. Deschamps, the Rossland lumber king, spent Sunday in the city.

Geo. C. Hodge, superintendent of the V. & N. Telephone company is over from Nelson.

The sitting of the assize and supreme court will be held in Greenwood on May 20th.

A. Sanderson has returned from Peterborough, Ont., where he spent the winter visiting friends.

The Rev. W. A. Robins has been in Nelson this week, engaged in committee work for the annual synod of the diocese.

A public merting has been called by Mayor Smailes at the city hall this evening to discuss a Victoria Day celebration.

The sawmill business of Lequime & Powers has been incorporated under the name of the Kettle River Lumber company.

Weston & Herberts show which appears at the Auditorium tonight and tomorrow night has earned the reputation throughout Kootenay of being easily the best show on the road this season.

BORN—At Greenwood B. C. on Monday March 30th to Mr. and Mrs. King Rees a daughter.

J. S. C. Carter at the head of the C. P. R. passenger department in the interior, spent Sunday in Greenwood.

Invitatations are out announcing the marriage of Edward Richter and Miss Jennie Summer at Inglewood, Keremeos the beautiful home of Mr. Frank Richter father of the bridegroom on Wednesday April 15th. A reception will follow the interesting event. Both contracting parties ere well known in the district.

A branch of the Bank of Montreal was opened in Spokane on April 1st with F. J. Finucane until recently manager of the Greenwood branch in charge and F. C. Cummins of Victoria accountant.

Among the stars with the Weston and Herbert show are Hugh J. Emmett the celebrated ventriloquist; the four Bragdons, Little Carrie, the three Rosebuds, and Weston and Herbert, nine big specialties in all.

William Graham McMynn who was recently appointed a stipendiary magistrate has been gazetted as a judge of the small debts court in Greenwood. The appointment insures a cheap and speedy way of enforcing collection of sums not exceeding $100.

Last week Mrs. Carthew, mother of Mrs. A. E. Ashcroft, arrived from New Zealand accompanied by Miss Carthew. Mr. Ashcroft is now slowly recovering from his recent severe illness.

The post office was moved on Saturday night to the Delsheimer block adjoining the Rendell. Postmaster Frith has had the place nicely fitted up. J. L. Coles the stationer has moved into the building. The post office is now in the heart of the business portion of the town and the change will be appreciated by the business men who were growing stout and who consequently avoided any steep grades.

Adolphe Kellman of Paris was in the city on Saturday. He represents a large machinery manufactory in Paris and has been around the world three times in the interests of this company. Unfortunately his visit to British Columbia was at the time of the strike otherwise orders might have been secured. Mr. Kellman is not easily discouraged however and is coming again when the business outlook will probably be brighter.

On Monday last Mr. and Mrs. R. K. Steven left for Nelson, in response to a telephonic message announcing the death of Mrs. Steven's father, Mr. John Monat, aged 69 years. The deceased was well known in Nelson where he resided for four years previous to which he had lived in Winnipeg for fourteen years. He leaves a wife and four sons and four daughters. One of the sons is general inspector for the Hudson's Bay company, two reside at Winnipeg and a third is a C. P. R. conductor. Two of the daughters live in Manitoba and Mrs. Dr. Stoddart in Nelson. The remains were sent over by the C. P. R. train on Wednesday to Winnipeg where the interment takes place. Mr. Monat was a native of Scotland where he was head of a large wholesale clothing establishment for many years. During his business career and latterly during his residence in this country he was highly esteemed by all those who had the pleasure of his acquaintance. Mr. Steven returned home on Wednesday, Mrs. Steven remaining in Nelson with her motner until next week.

Poultry Pointers.

W. F. Brace, (single comb Brown Leghorns specialist) won at the recent show held in Madison Square Gardens (one of the hottest shows ever held in New York), six prizes. I have some fine birds hatched from eggs from the same matings, from which I will sell a few settings at $1.50 per 13. First come, first served.

Can also spare a few thoroughbred Mammoth Pekin duck eggs, at $1.50 per dozen. Imported stock.

J. J. BANNERMAN,
Boundary Falls.

Rendell & Co.

NEW SPRING GOODS

New Organdies, New Dress Linens, New Linen Skirting New Chambrays, New Dotted Swiss Muslins, New Linen Batic, New Grenadines, New Black Dress Goods, New Dress Trimmings, Prints.

New Lace Lisle Hose. New Cotton Hose. New Shirt Waists Blouses. New Dress Skirts in broadcloth, cheviots. Venetians and Lustres, richly trimmed and handsomely finished,

READY To-Wear GOODS

RENDELL & CO.

A. Logan and W. S. Keith paid Grand Forks a visit this week.

Blake Wilson of P. Burns & Co., was in the city this week. Mr. Wilson has been kept busy recently closing contracts for delivery of meat to railway contractors on the various contemplated extensions in Montana, Washington and British Columbia.

S. S. Fowler, managing-director of the London and B. C. Gold Fields Syndicate of the Cascade Power and Light company were in the city this week to see how the electric fluid generated at Cascade behaved itself so far away from home. Since the Greenwood Electric company began using Cascade power excellent light has been maintained.

Since references to the settlement of the strike in another column were written Geo. F. Dougherty president of the District No. 5 W. F. M. returned home arriving on Thursday's train. Mr. Dougherty's efforts in trying to affect a settlement were greatly appreciated by all concerned and much credit is due him. He states that Wednesday morning the Fernie miners fell in line. All the mines are now running and manager Tonkin expects to begin coke shipments on Monday next.

Easter services at the Catholic church Holy Mass at 10.30 a. m.

Easter Voices	Solo
Vidi Aquam	Plain Chant
Kyrie	" "
Gloria	" "
Credo	" "
Regina Coeli	Choruses
Sanctus	Plain Chant

Benediction at 7.30 p. m.

Easter Voices	Solo
O Salutaris	Duet
Regina Cocli	Chorus
Tantum Ergo	Chorus
Laudate	Plain Chant

MINERAL ACT.

Certificate of Improvements.

NOTICE.

"DIAMOND JOE" and "DOUBTFUL" Mineral Claims situate in the Kettle River Mining Division of Yale District. Where located in Summit Camp.

TAKE NOTICE that I, C. A. E. Shaw, agent for Jane Russell Free Miner's Certificate No. B54807, James C. Helm, Free Miner's Certificate No, B55085, Wellington Elson, Free Miner's Certificate No. B54904, Evan Parry, Free Miner's Certificate No. B55000, and William B. Peterson, Free Miner's Certificate No. B 54807, intend, sixty days from the date hereof, to apply to the Mining Recorder for a Certificate of Improvements, for the purpose of obtaining a Crown Grants of the above claims.

And further take notice that action, under section 37, must be commenced before the issuance of such Certificate of Improvements.

Dated this 26th day of March, A. D. 1903.

C. A. E. SHAW, P. L. S.

MINERAL ACT, 1900.

Certificate of Improvements.

NOTICE

"MAYFLOWER" "LILLIE MAY" and "7:30" Mineral Claims, situate in the Kettle River Mining Division of Yale District. Where Located: On Horseshoe Mountain.

TAKE NOTICE, that I, Isaac H. Hallett, as agent for Herbert R. Davidson, Free Miner's Certificate No. B 41905, intend sixty days from the date hereof, to apply to the Mining Recorder for certificates of Improvements, for the purpose of obtaining crown grants of the above claims.

And further take notice that action, under section 37, must be commenced before the issuance of such certificates of improvements.

Dated this 10th day of February, 1903.

*May 27 I. H. HALLETT.

MINERAL ACT.

Certificate of Improvement.

NOTICE.

"HIGHLANDER FRACTIONAL" Mineral Claim, situate in the Kettle River Mining Division of Yale Distric. Where located: In Beaver camp.

TAKE NOTICE, that I, Isaac H. Hallett, as agent for John Thomas Bell, Free Miner's Certificate No. B55460, and John P. Anderson, Free Miner's Certificate No. B30271, intend, sixty days from the date hereof, to apply to the Mining Recorder for Certificates of Improvements, for the purpose of obtaining Crown Grant of the above claim.

And further take notice that action, under section 37, must be commenced before the issuance of such Certificate of Improvements.

Dated this 18th day of February, 1903.

*May 27 I. H. HALLETT.

Certificate of Improvements.

NOTICE.

"HIGHLAND LASS" Mineral Claim, situate in the Kettle River Mining Division of Yale District. Where located: In Beaver camp.

TAKE NOTICE, that I, Isaac H. Hallett, as agent for John Thomas Bell, Free Miner's Certificate No. B55460, and George Arthur Reddell, Free Miner's Certificate No. B41902, intend, sixty days from the date hereof, to apply to the Mining Recorder for Certificates of Improvements, for the purpose of obtaining Crown Grant of the above claim.

And further take notice that action, under section 37, must be commenced before the issuance of such Certificates of Improvements.

Dated this 26th day of February, 1902.

*May 27 I. H. HALLETT.

MINERAL ACT.

Certificate of Improvements.

NOTICE.

"BLACK DIAMOND" Mineral Claim, situate in the Kettle River Mining Division of Yale District. Where Located. On Beaver Creek.

TAKE NOTICE that I, Isaac H. Hallett, as agent for Robert Wood, Free Miner's Certificate No. B55455, George Smith, Free Miner's Certificate No. B41753, William E. McBoyle, Free Miner's Certificate No. B55407, William Kintz, Free Miner's Certificate No. B30509, George McKague, Free Miner's Certificate No. B54898 and William Olson, Free Miners Certificate No. B30572, intend, sixty days from the date hereof, to apply to the Mining Recorder for a Certificate of Improvements, for the purpose of obtaining a Crown Grant of the above claim

And further take notice that action, under section 37, must be commenced before the issuance of such Certificate of Improvements.

Dated this 9th day of March, A. D., 1902.

I. H. HALLETT.

Last isene 9th May

MINERAL ACT.

Certificate of Improvements.

NOTICE

"TRAPPER" Mineral Claim, situate in the Kettle River Mining Division of Yale District. Where Located: On Horseshoe Mountain.

TAKE NOTICE, that I, Isaac H. Hallett, as agent for Herbert R. Davidson, Free Miner's Certificate No. B41905, and Henry B. Thoen, Free Miner's Certificate No. B41731, intend, sixty days from the date hereof to apply to the Mining Recorder for a Certificate of Improvements for the purpose of obtaining a Crown Grant of the above claim

And further take notice that action, under Section 37, must be commenced before the issuance of such Certificate of Improvement.

Dated this 10th day of February, A. D., 1903.

I. H. HALLETT.

Last issue 13th May.

MINERAL ACT.

Certificate of Improvements.

NOTICE.

"DANDY" and "SURPRISE FRACTIONAL" Mineral Claims, situate in the Kettle River Mining Division of Yale District. Where located: Greenwood Camp.

TAKE NOTICE that I, John P. McLeod, Free Miner's Certificate No. B54954, as agent for Sydney M. Johnson, Free Miner's Certificate No. B41751, intend, sixty days from the date hereof, to apply to the Mining Recorder for a Certificate of Improvements, for the purpose of obtaining a Crown Grants of the above claims.

And further take notice that action, under section 37, must be commenced before the issuance of such Certificates of Improvements.

Dated this 12th day of March A. D., 1903.

Last ins. May 13 J. P. McLEOD

MINERAL ACT

Certificate of Improvements.

NOTICE.

"MYRTLE" Mineral Claim, situate in the Kettle River Mining Division of Yale District. Where Located: In Greenwood Camp.

TAKE NOTICE that I, Isaac H. Hallett, as agent for James Sutherland Chrisholm Fraser, Free Miner's Certificate No. B 42433, intend sixty days from the date hereof, to apply to the Mining Recorder for a Certificate of Improvements, for the purpose of obtaining a crown grant of the above claim.

And further take notice that action, under section 37, must be commenced before the issuance of such certificate of improvements.

Dated this 2nd day of February, A. D. 1 903.

Last Issue April 23. I. H. HALLETT

Lowney's, Wilson Bros., and Stewart's Chocolates... Just arrived.

A Large assortment of English Ju Jubes and other fancy candies.

H. B. Munroe

Copper Street.

W. A. Stratton, a brother of Hon. J R. Stratton of Ontario, who has been acting as manager of the Hot Air line at Grand Forks B. C. went insane this week and was sent east for treatment on Wednesday last.

Examination For Assayers For License to Practice in British Columbia.

IN ACCORDANCE with section 12 of the Bureau of Mines Act, examinations of efficiency in the practice of assaying will be held at Nelson, B. C., on 27th April, 1903, and on such following days as may be found necessary.

Entrance for any examination must be made in writing to the Secretary of the Board of Examiners, at least seven days before the date set for beginning of examination, and must be accompanied by the prescribed fee ($15).

The examination will consist chiefly of the practical assaying of samples, and while the Department of Mines will provide all the apparatus and chemicals usually necessary, it will not undertake to provide any special or unusual appliances or chemicals which might be called for, and if a candidate should require such he will have to provide them at his own expense.

Candidates must provide themselves with such platinum ware and sets of weights as they may require.

The Department of Mines will make no charge for the use of chemicals or apparatus, but a candidate will be charged for all breakages or unnecessary loss caused by him.

Any additional information desired may be obtained from H. Carmichael, Secretary, Board of Examiners, Victoria.

E. G. PRIOR,
Minister of Mines.

Department of Mines,
Victoria, B. C., 17th March, 1903.

Notice to Creditors.

In the matter of the estate of George Munroe late of Boundary Falls in the District of Yale, Farmer, deceased.

NOTICE is hereby given that all creditors and others having claims against the estate of the said George Munroe, who died on or about the 26th day of January, 1903, are required, on or before the 12th day of May, 1903, to send by post prepaid or to deliver to the undersigned, Greenwood, B. C., their Christian and surnames, addresses and descriptions, the full particulars of their claims, the statement of their accounts and the nature of the securities, if any, held by them.

And further take notice that after such last mentioned date the undersigned will proceed to distribute the assets of the deceased among the parties entitled thereto, having regard only to the claims of which he shall then have notice, and the undersigned will not be liable for the said assets or any part thereof to any person or persons of whose claims notice shall not have been received by him at the time of such distribution.

Dated the 24th day of March, A. D. 1903.

T. M. GULLEY,
Administrator of the estate of George Munroe, deceased.

April 27.

MINERAL ACT 1896.

Certificate of Improvement.

NOTICE.

GOLD FINCH Mineral Claim, situate in the Kettle River Mining Division of Yale District. Where located: Skylark camp

TAKE NOTICE that I, John P. McLeod Free Miner's Certificate No. B54954 as agent for Charles W. H. Sansom, Free Miner's Certificate No. B. 54978, intend, sixty days from the date hereof, to apply to the Mining Recorder for a Certificate of Improvements for the purpose of obtaining a Crown Grant to the above claim.

And further take notice that action, under section 37, must be commenced before the issuance of such Certificate of Improvements.

Dated this 13th day of December, 1902.

J. P. McLEOD.

Last issue March 31.

CANADIAN PACIFIC RAILWAY.

EASTER EXCURSION RATES

FARE AND THIRD FOR ROUND TRIP

APRIL 9th, 10th, 11th, 12th
Good to Return till April 14th.

Reduced Settlers Rates

Dates of sale extended till June 15th.

For time tables rates and information, apply to local agent

E. R. REDPATH, Agent, Greenwood.

E. J. COYLE, A.G.P.A., Vancouver. J. S. CATER, D.P.A. Nelson