Library, Legislative Assembly
DEC 13 1904
VICTORIA, B. C.

Library, Legislative Assembly
DEC 13 1904
VICTORIA, B. C.

Legislature Library
1903

Boundary Creek Times.

Vol. 9. GREENWOOD, B. C. FRIDAY, DECEMBER 9 1904. No. 15

IN BUYING YOUR XMAS PRESENTS SHOW A PREFERENCE TO THOSE ADVERTISING IN YOUR HOME PAPER

THE BIG STORE **Hunter-Kendrick** --COMPANY, LTD.-- THE BIG STORE

Xmas Presents. A FEW PRACTICAL SUGGESTIONS

YOUR FRIENDS WILL APPRECIATE SOMETHING USEFUL, AS WELL AS ATTRACTIVE. YOU WILL APPRECIATE SOME OF OUR PRICES.

Dressing Gowns and Kimons
Some beautiful garments in various colored Eiderdown. Also in goods of lighter weight.

Silk Waists
Black, white and popular colors. A good assortment to choose from.

Gloves
White and colored kid, dressed or undressed—all sizes. White and black silk.

Furs
Sable, Stone Martin, Thibet, etc. Anything not in stock can be procured in two weeks time.

Battenburg Table Covers and Dresser Scarfs.

Silk Embroidered Piano Drapers and Table Covers.

Linen Embroidered Pillow Shams.

Hand Satchels
Assorted sizes, colors and styles. Every lady requires one.

Umbrella Shawls
Shetland Floss with Ice Wool mixture. Also other styles of shawls, fascinators, etc.

Please Your Gentlemen Friends.
HOW?
OH! Just get them what you know they require, viz. Knecktie, Gloves, Suspenders, Handkerchiefs, Mufflers, Cuff Links, a handsome suitcase or umbrella.

Children's Coats
Eiderdown and Bearskin. Comfortable and serviceabl for the little tots.

Ladies Belts and Neckwear
Up-to-date designs in great profusion. See the "Crush" belt. Also novelties in lace Collars.

Ladies' and Children's Overshoes
All sizes in high and low overshoes, combinations, etc. A sensible and comfortable gift.

Boys' Suits
"Lion Brand" with double seats and double knees. Wear, fit and look well.

Groceries
A clean, fresh, well assorted stock of Christmas groceries. Cranberries, Fruit, etc. Twelve varieties of Apples. Novelties in China, Crockery and Glassware.

Hardware
Rogers 1847 Silverware.
An excellent line of Skates.
Carvers, and other Cutlery.
Some new ideas in Bronze and Nickel Trays.

Russell-Law-Caulfield
COMPANY, LIMITED.

WE DESIRE TO THANK OUR MANY PATRONS FOR THE PLEASANT BUSINESS WE HAVE ENJOYED IN THE PAST YEAR AND ALSO TO SOLICIT A CONTINUANCE OF SAME DURING THE COMING YEAR. EACH DEPARTMENT IS OVERFLOWING AND WE TRUST TO BE ABLE TO GIVE YOU BETTER SATISFACTION DURING THE YEAR 1905.

Groceries
Our Groceries are always fresh as the volume of business we transact in this department necessarily keeps them so. In buying your Christmas Groceries you will make no mistake in ordering from us.

Gent's Furnishings
For appropriate Christmas Presents we are showing some very neat things in Initialed and Plain Silk Handkerchiefs from 35c to $1.00. Fancy Suspenders from 25c to $1.00. A swell line of Neckwear. We carry everything for men.

HARDWARE AND CROCKERY
Carving Sets in Plush Cases, any of which will make a handsome Christmas present, prices from $2.50 to $10.00. Also a full line of Boker's Skates from 75 cents up, Hockey Skates, etc., etc. Besides our regular line of Crockery, which is complete in every particular—being the best assorted line in the city, we have imported a very fine line of China direct from manufacturers, 5 o'clock Tea Sets from $3.00 to $5.00, Berry Sets, Chocolate Pots.

GREENWOOD'S GREATEST STORE

BRIGHT FUTURE

Possibilities of Local Mining Illimitable.

GALAXY OF RICH MINES

Skylark and Bay Have Become Regular Shippers.

A tour of high grade properties in the south belt will tend to convince the most skeptical in regard to the possibilities of the camp. The Times man was deeply impressed after a recent hurried inspection of the bonanzas on the east side of Twin creek. If the same high grade ore existed in an American camp, capital would be competing for investments and people would be flocking in by the thousand.

The Bay claim where a phenomenal strike of free gold was made a few weeks ago, will ship another carload of high grade ore within a fornight. Fifteen tons are now on the dump and specimens picked up at random fairly glistened with the yellow metal. H. V. Fuller and F. K Hall are working on a bond and lease. They are part owners, the other interest being held by David Manchester.

A tunnel on the vein was run thirty feet in pay ore. From the face an incline shaft sunk on the lead extends to a depth of forty feet. In places the vein is five feet between the walls, the high grade pay streak averaging fourteen inches in width. Stoping is now in progress fourteen feet below the tunnel level. The entire lead carries values. The gangue is composed of quartz, iron pyrites and plainly shows the free gold and tellurides. Last June 20 sacks of ore treated at the Trail smelter averaged $97 per ton. The last shipment of 19 tons shipped to the Greenwood smelter on Oct. 13th gave a gross return of $1213.90 or $71.76 per ton.

Midway between the Bay and Skylark is the Silver Cloud, consisting of about forty acres. Development work is to be resumed shortly by A. Robinson, C. Johnson, J. McCreath, and F. A. Smith who acquired a bond from the owners last July. An incline shaft on the lead extends to a depth of 52 feet. Seventy feet of drifting north and south on the vein was done on the 30 foot level. The lead varies from eight to twelve inches in width, the principal values being in silver. Thirty-five tons of ore were shipped during the past season. The first class grade ran $113 per ton, exclusive of the lead values. The second class ore netted $18 per ton. The gangue consists of quartz carrying galena, antimonial silver and grey copper.

The Silver King, an adjoining property, has the same lead, which has been extensively opened up in various places It is under bond to Joe Trainer and associates.

G. W. Cornish is doing a lot of prospecting on the Hope No. 2, an adjoining property. Thus far he has opened up a 14-foot ledge of arsenical iron and which promises soon to lead to good values. By means of a series of open cuts he has practically traced the Silver Cloud and Silver King lead into the Hope No. 2.

Great activity prevails at the Skylark mine, farther up the hill. Eleven men, working in two shifts, are employed. Although operations were resumed only two months ago, two car loads of ore have been shipped to the Granby smelter. The first shipment, said to consist of second class ore gave $107.25 per ton in silver and gold in the order named. The second car, representing third class ore, is said to have yielded $50 per ton. A third shipment, consisting of first class ore will be made next week.

The Skylark is said to contain large ore reserves. The development consists of a 120-foot incline shaft sunk on the lead. There are two levels.

BOUGHT GOLDFINCH

Mark F. Madden of Chicago Increases

HIS LOCAL INVESTMENTS

Four Distinct Ledges Outcrop on the Surface.

C. W. H. Sansom of this city, has sold a seven-eighths interest in the Goldfinch mine to Mark F. Madden, the Chicago banker who is already interested in the Providence. The deal was concluded this week. Details are withheld for the present. It is understood that Mr. Madden, who was represented by an agent in the recent negotiations, will start development on the Goldfinch immediately. This means a substantial addition to the local pay roll.

This well known property will soon enter the shipping list. The amount expended in development is estimated at about $13,000, of which the late owner, Mr. Sansom, contributed $5,000.

The Goldfinch is situated on the south side of Twin Creek, near the E. P. U., and within a short distance of the city limits. It possesses four well defined true fissure veins, all of which can easily be developed by a series of tunnels. The outcrops are especially noticeable in the gulch. On one vein a shaft was sunk to the depth of 125 feet. There is an 80 foot tunnel on No. 1 vein. In the face the distance between walls is over six feet, three distinct pay-streaks being visible. The impression prevails that these pay streaks will ultimately be found to unite after the tunnel shall have been driven farther into the mountain. No. 2 ledge has not been opened up yet. It outcrops on the bank of the creek some little distance away.

No. 3 ledge has undergone the most development. A cut runs in on the vein for 100 feet. From this working a large quantity of rich ore was extracted. Below this open cut and lower down the mountain there is a drift on the ledge, gaining a depth of 25 feet. From the floor of this drift a shaft was sunk 100 feet. It followed the dip of the vein and intersected another ledge at the thirty foot level.

No. 4 vein is about forty feet from the south boundary of the claim. It can be traced on the surface for a long distance. In a 15 foot shaft the vein is clearly defined, free gold being visible. Three of the ledges run north and south and dip to the east twenty degrees from the vertical, and consequently at this angle will remain within the limits of the property. The same conditions apply in regard to the east and west ledges which dip south at an angle of 40 degrees. It is estimated that tunnels run from Twin creek will gain 1000 feet depth before reaching the south end of the claim.

Two carloads of ore treated at the Trail smelter gave returns of $100 to the ton in gold and substantial values in silver. Picked specimens yielded high assays.

Mr. Sansom owned the property for nine years. Certain circumstances, he said, had compelled him to sell his holdings. He feels confident that the Goldfinch will soon be one of the wonders of the camp.

Fancy china in great variety at bargains that are bargains —Smith & McRae.

AN UP-TO-DATE PAINTER.

S. A. Grierson, house, sign and ornamental painter and paperhanger, has removed from building opposite court house to the old post office, Government street. He is fitting up his new quarters in artistic style. He carries a large stock of wall paper of the latest design. Mr. Grierson advertises in the Times and is worthy of public patronage.

MUNROES SUSPEND

Well Known Mining Brokers in Difficulties.

SLUMP IN COPPER STOCKS

Does Not Affect the Montreal and Boston.

Copper stocks had a tumble on Wall street, New York, yesterday and some people were hurt including the well known firm of Munro & Munro. It was another instance of too much frenzied finance. During the past two weeks Amalgamated Copper, Montreal & Boston and B C Copper stock went a-soaring. The enemies of Amalgamated Copper got their innings and the stock came down bringing Montreal & Boston and B C Copper down with it. Munroe & Munroe, to whom credit must be given for having so successfully floated the Montreal and Boston Consolidated, got hurt so badly in the lightning change that they were forced to temporarily suspend. This suspension does not effect the Montreal and Boston company. The underwriting syndicate who are subscribing the capital will meet all demands. The money necessary to meet payment on the bonds, to operate the various mines and smelter is all available. The operations of the company will be continued as if nothing had happened on Wall street. The second furnace will be blown in at the smelter about the fifteenth of the present month. The company is doing remarkably well at the present time. The ore which is being treated is yielding more than average values and the properties of the company are being put into perfect shipping condition.

The many friends of Munroe & Munroe in the Boundary will be glad to learn that their suspension is only temporarily. All admired their enterprise and pluck in connection with their investments here. It is therefore gratifying to know that their firm has already been reorganized under the old name and they are already doing bhsiness at the same old stand.

With 15 cent copper in sight, copper shares took a phenomenal jump The stock of the British Columbia Copper Co, owning the Mother Lode mine and the local smelter, increased in value from $3 to $7.50 a share since August 30 The company is incorporated for two million dollars in $5 shares, but only 300,000 shares are issued. A statement given out in New York says:

"The British Columbia Copper company for the first 10 months of the present year produced 4,122,864 pounds of copper and the output for November and December will average 689,000 pounds for each month. Two furnaces are in operation and within eight months the two new 600 ton furnaces will be in operation, which will give the company a total capacity of 1000 tons of ore every 24 hours. The converter plant recently installed has sufficient capacity to treat the output of seven furnaces. After the outlined improvements are completed the management expects to be able to produce 1,200,000 pounds of copper per month without counting the by products of gold and silver. There is flue dust on hand at the present time valued at $75,000, which will be smelted as soon as it can be briquetted."

The Montreal and Boston Consolidated Copper Co., owning the Boundary Falls smelter and various mines is also attracting public attention. Its shares quoted at 75 cents last month, were selling at $3 3-8 on the New York curb. The capital stock is $7,000,000 of which $6,500,000 has been issued.

A TIMELY SUGGESTION

The medical officer of health wishes to draw public attention to the advisability of boiling all water to be used for drinking purposes. The wells and springs, owing to protracted dry weather, are very low and there is a possibility of typhoid fever becoming more prevalent.

HOUSES TO RENT

Two furnished or unfurnished houses centrally located. Apply to Mrs. F W. Hart, corner Deadwood and Copper streets, city.

TOWN TOPICS

The local K. of P's will give a ball in Masonic hall on Monday, Jan. 2nd.

There was an enjoyable and successful masquerade ball in Miller's hall Thursday night.

Ernest Levy, manager of Le Roi No. 2, Rossland, was here this week in regard to ore shipments to the local smelter.

Willis M. Case, jr., representing the Denver Fire Clay Co, Denver, Col., was a visitor here this week and stopped at the Imperial.

In our elegant stock of fancy goods, dolls, toys, etc., we have bargains that will bring you back again and again. —Smith & McRae.

A through passenger service between Spokane and Phoenix will be inaugurated by the Great Northern early in the New Year. A stub train will then run between Grand Forks and Republic.

Jack Oliver, son of Sid Oliver, sustained serious injuries in a mix-up with a runaway horse last Saturday. He was kicked in the stomach and one wheel passed over his body. He is being attended to by Dr. Oppenheimer.

C. Schmidt, a miner employed at the Mother Lode mine, met with a painful accident Monday. He was knocked down by an ore car, the wheels passing over his left leg, fracturing it in two places below the knee. He was removed to the hospital. Dr. Oppenheimer is in attendance.

Col. Ridpath and H. J. Cole, of Spokane were visitors here early in the week. Their mission here was in connection with a deal for the sale of the Nellie Cotton and Mystic group of claims in Skylark camp. Mr. Cole, who is land commissioner at Spokane jointly owns the properties with James Sutherland of this city. The negotiations for the sale are being conducted by Col. Ridpath, who amassed a fortune out of the Le Roi mine. The Col. received a hearty welcome from his numerous friends in Greenwood. He expressed surprise at the extensive expansion of the Boundary Mining industry since his last visit and predicted the investment of large capital in this camp at an early date. Before returning to Spokane Col. Ridpath visited several properties. "You have the ore and all you need is the capital to make your camp a world-beater" was the pointed way in which the Col. sized up the local mining situation.

DEAL FOR B. C. MINE.

Famous Property May be Acquired by Former Employees.

It is learned on good authorty that negotiations for the lease or purchase of the B. C. mine in Summit camp are in progress and promise to result satisfactorily. The terms have not been made public. This well known property has a record of shipments of over 100,000 tons but has been closed down for two years.

The B. C. is owned by a Montreal company, of which the leading shareholder is James Ross, the iron and steel magnate. Although it was acquired at about $300,000 the ore shipments are understood to have paid for the property and netted very handsome returns on the investment. The syndicate now negotiating for the B. C. includes its former general manager and engineer, S. F. Parrish, and his assistant, R. H. Anderson. Both gentlemen are well and favorably known in the Boundary. Mr. Anderson reached here last week and received a warm welcome from his numerous friends. The popular impression that the ore reserves in the mine had been exhausted is said to be quite erroneous. Mr. Parrish, who subsequently assumed the management of the Le Roi at Rossland, is credited with entertaining every confidence in the ability of the B. C. to make extensive shipments with the expenditure of comparatively small capital in development work. The values are in copper, gold and silver in the order named.

Mr. Parrish is now residing in Salt Lake, Utah.

WILL MAKE BRIQUETTES

The British Columbia Copper Co. is about to install a briquetting plant at the local smelter. The foundations have been completed and work on the conveying belts, bins, etc., is being rushed. The function of the briquetting machine is to compress the flue dust, containing high values, and which are deposited in the flue dust chamber. The flue dust will be taken into a passageway beside the flue and dumped into the boot of a bucket elevator which will carry it to a bin above. From this bin the dust will be fed into the briquetting machine.

Union Meat Market.

..Following Shipments Just in..

Fresh Smoked and Salted Fish

Chickens and Ducks

J. P. FLOOD, Prop.

Greenwood Liquor Co.

Wholesale Dealers in Choicest Brands of Wines, Liquors and Cigars.

PABST Brewing COMPANY'S CELEBRATED MILWAUKEE LAGER BEER

Sole Boundary Agents For

Drink Iron Brew The Ideal Drink

JAS. McCREATH, Prop., Greeenwood

Head Office: 204 Dearborn St., Chicago, Ill.

MADDEN BROS.

FINANCIAL AND MINING AGENTS

MINING PROPERTIES OF MERIT PURCHASED OR DEVELOPED.

FIRE BOYS ENTERTAIN.

The first of a series of progressive whist parties, under the auspices of the Greenwood fire brigade, was held at the fire hall last Friday evening. There were about thirty competitors and everybody present had an enjoyable time. Jack McBain, who won thirteen out of fourteen games, was awarded the first prize, a beautiful gunmetal cigarette case. The booby prize easily gravitated to Bert Logan, who received numerous congratulations. It bore the significant inscription, "I'm waiting for Babe". Supper was served at midnight. The Greenwood orchestra rendered several selections in a very artistic manner.

Binks — The Russian fleet hasn scored a victory for a good while.

Jinks—No, the weather has been so bad lately that all the fishing fleets have had to stay in the harbor.—Cincinnate Commercial-Tribune.

Corporation of the City of Greenwood

MUNICIPAL ELECTIONS, 1895.

VOTERS' LISTS.

The following persons are entitled to have their names placed on the Voter's Lists for the Municipal Elections for the year 1905, for Mayor, Aldermen and School Trustees of the City of Greenwood.

Any male or female, being a British subject of the full age of twenty-one years who

a. Is the owner of real estate of the assessed value of not less than one hundred dollars, or

b. Is the representative, being a resident British subject duly authorized by the directors of an incorporated company, which is the assessed owner of lands, or of improvements of lands, situate within the municipality, or

c. Is the holder of a trades license, the annual fee of which is not less than five dollars, or

d. Is a householder, who has paid on or before the 31st day of December in the year immediately prior to the day of the nomination, all municipal rates, taxes, assessment rentals, and license fees, which are not chargeable on land, payable by him or her to the Municipality.

Provided, however, that in the case of the holder of a trades license or in the case of a householder, he or she shall, during the month of December, in each year, make and cause to be delivered to the City Clerk a statuary declaration set out in Section 2 of the Municipal Elections Act Amendment Act 1902.

Forms of the said declaration may be obtained at the office of the City Clerk at the City Hall, Greenwood, B. C.

G. B. TAYLOR,
C. M. C

Weiler Bros.
COMPLETE HOUSE FURNISHERS
VICTORIA, B.C.

Our Large Illustrated

CATALOGUE

Of 230 pages, 1568 illustrations would be a great help to you in the selection of your

CHRISTMAS PRESENTS

It fully describes thousands of useful articles that everyone appreciates — things that will last—a perpetual reminder of the giver. Things that make home brighter and

EVERYBODY HAPPY

Send us your address—mention this paper and we will send you a copy by return.

MINERAL ACT.

Certificate of Improvements.

NOTICE.

"Strathmore," "Callao, and "Nelson" Mineral Claims situate in the Greenwood Mining Divisio of Yale District. Where located: In Providence Camp, near to the Defiance mineral claim.

TAKE NOTICE that I, Elizabeth Galloway, of Greenwood aforesaid, Free Miner's Certificate No. B85756, intend, sixty days from the date hereof, to apply to the Mining Recorder for a Certificate of Improvements, for the purpose of obtaining Crown Grants on the above claims.

And further take notice that action, under section 37, must be commenced before the issuance of such Certificates of Improvements.

Dated this 16th day of September, A.D. 1904.

EDIZABETH GALLOWAY.

MINERAL ACT.

Certificate of Improvements.

NOTICE.

"Paymaster" Mineral Claim, situate in the Greenwood Mining Division of Yale District. Where located: Near Beaverdell, West Fork Kettle River.

TAKE NOTICE that I, Robert Wood, Free Miner's Certificate No. B85415, intend, sixty days from the date hereof, to apply to the Mining Recorder for a Certificate of Improvements for the purpose of obtaining a Crown Grant of the above claim.

And further take notice that action, under section 38, must be commenced before the issuance of such Certificate of Improvements.

Dated this 1st day of August, A. D., 1904.

ROBERT WOOD.

MINERAL ACT.

Certificate of Improvements.

NOTICE.

"Bay" Fractional Mineral Claim, situate in the Greenwood Mining Division of Yale District. Where located: In Skylark camp.

TAKE NOTICE that I, Henry Fuller, Free Miner's certificate No. B80586, acting for self and as agent for David Manchester, Free Miner's certificate No. B80598, and Frederick Hall, Free Miner's certificate No. B80587, intend, sixty days from the date hereof, to apply to the Mining recorder for a Certificate of Improvements, for the purpose of obtaining a Crown Grant of the above claim.

And further take notice that action, under section 37, must be commenced before the issuance of such certificate of Improvements.

Dated this 1st day of August A. D., 1904,

HENRY FULLER.

NOTICE OF FORFEITURE.

TO RICHARD McCULLOCK or to any person or persons to whom he may have transferred his interest in the Klondyke and Nordac mineral claims situated in the Greenwood Mining Division of Yale district.

You are hereby notified that we have expended the sum of $400 in assessment work on the above claims together with $10.00 for recording the same, such work being required and necessary to the said claims for the years 1902-3, ending August 2nd, 1903, under the provisions f the Mineral Act and Amending Acts; and if at the expiration of ninety days from the date of the first publication of this notice in the Boundary Creek Times, you fail or refuse to contribute your portion of such expenditure, namely $153.75, together with all costs of advertising, your interest in said mineral claims shall become vested in us (your co-owners) upon filing in the proper office in that behalf the affidavit required by section 4 of the Mineral Act Assessment Act, 1900.

Dated this 2nd day of April, 1904.

MINERAL ACT.

Certificate of Improvements.

NOTICE

"VICEROY" Fraction Mining Claim, situate in the Greenwood Mining Division of Yale District. Where located: In Deadwood camp, adjoining the No. 9 Mineral Claim.

TAKE NOTICE that I, Sydney M. Johnson, Free Miners' Certificate No. B80515, acting for self and as agent for Charles H. Tye, Free Miners' Certificate No. B85703; Pat Hickey, Free Miners' Certificate No. B80496, and Duncan McIntosh Free Miners' Certificate No. B85697, intend sixty days from the date hereof, to apply to the Mining Recorder for a Certificate of Improvements, for the purpose of obtaining a Crown Grant of the above claim.

And further take notice that action, under section 37, must be commenced before the issuance of such Certificate of Improvements.

Dated this 12th day of August, A. D. 1904.

SYDNEY M. JOHNSON.

MINERAL ACT

Certificate of Improvements.

NOTICE.

"Springfield" Mineral Claim, situate in the Geeenwood Mining Division of Yale District. Where located:—In Beaver Creek Camp.

TAKE NOTICE that I, Isaac H. Hallett, as agent for James Napier Paton, Free Miner's Certificate No. B62156, and Ralph Smales, Free Miner's Certificate No. B55521, intend, sixty days from the date hereof to apply to the Mining Recorder for a Certificate of Improvements for the purpose of obtaining a Crown Grant of the above claim.

And further take notice that action, under Section 37, must be commenced before the issuance of such Certificate of Improvements.

Dated this 3rd day of March, A. D., 1904.

I. H. HALLETT.

MINERAL ACT

Certificate of Improvements.

NOTICE.

"Boston," "St. Louis" and "Toronto" Mineral Claims, situate in the Greenwood Mining Division of Yale District. Where located: On Cranberry creek.

TAKE NOTICE that I, A. E. Ashcroft, acting as agent for John N. Greden, Free Miner's Certificate No. B80547, intend, sixty days from the date hereof, to apply to the Mining Recorder for a Certificate of Improvements for the purpose of obtaining a Crown Grant of the above claims.

And further take notice that action, under section 37, must be commenced before the issuance of such Certificate of Improvements.

Dated this 1st day of October, A. D., 1904.

ALBERT E. ASHCROFT, P.L.S.

"COMPANIES ACT, 1897."

NOTICE IS HEREBY GIVEN that Henry Nicholson has been appointed the new Attorney in the Province of British Columbia for the "Waterloo Consolidated Mining and Milling Company."

Dated this 8th day of November, 1904

S. Y. WOOTTON

Registrar of Joint Stock Companies.

RICH'S FAMOUS JULIA MARLOWE SHOES

With or Without "Elastic Instep"

THE GENUINE HAVE THE NAME ON EVERY SOLE. ACCEPT NO SUBSTITUTES.

Rendell's Arcade

PRESENTS

From Now to Christmas the one absorbing topic will be what shall we buy in the way of presents for Xmas. Let us suggest a few things to assist you.

Presents for Ladies and Children

Material for dress, suit waist or skirt in silk, crepe-de-chine, cashmere, flannel, mohair, cloth, etc.

Coats, Kimonas,
Raincoats,
Dressing sacques,
Bath Robes,
Golf Vests,
Fascinators,
Knitted Shawls,
Hosiery, Garters,
Belts—fabric, leather and bead.
Silk Underskirts,
Girdles,
Stock collars,
Handkerchiefs,
Ribbons,
Fancy combs
Lace and chiffon stoles
Gloves, kid and knit,
Slippers,
Fur boas and sets.

COMFORT HOSE

Presents For Men

Bath robes
Cravats
Collars,
Cuffs
Cuff buttons,
Dressing gowns
Gloves,
Golf-hose,
Hosiery,
Handkerchiefs,
Knit gloves,
Mufflers,
Night shirts,
Pajamas,
Scarfs.
Slippers,
Smoking jackets,
Shirts,
Suspenders,
Card cases,
Fur caps,
Umbrellas,
Purses,
Fine shoes.
Underwear,
Travelling Cases,
Waistcoats,
Toilet sets,
Suit cases,
Pictures,

Presents for Ladies Children

Fur or fur-lined coats and caps
Fur Muffs,
Felt slippers.
Aprons,
Tablecloths,
Table napkins,
Five o'clock tea covers
Tray cloths,
Doilies,
Centre pieces
Cushions,
Cushion tops,
Curtains,
Draperies,
Travelling cases
Wrist bags,
Purses,
Card csses,
Suit cases,
Valises,
Grips,
Fans,
Shopping bags,
Photo frames.
Fine shoes.
Umbrellas.

COMFORT HALF HOSE

RENDELL & CO.

TUNNEL AND STOPE

The pay roll of the Crow's Nest Pass Coal Co., last month amounted to $132,000.

W. T. Smith is directing development work on the Republic group, below Boundary Falls.

Frederic Keffer, M. E., general manager of the B. C. Copper Co., recently visited Rossland.

The Calumet and Hecla, a Michigan copper proposition paid a dividend of one million dollars on December 1st.

It is reported that Conrad Fernan, M.E, has selected Frank in the Crow's Nest Pass as the site of his proposed zinc smelter.

Richard Armstrong, an old timer in the Boundary, who has done so much to direct American capital to this camp, is expected from Chicago next week. Mr. Armstrong is largely interested in the Helen and Barbara. He will also visit the La France group near Kootenay Lake.

Six men are now employed at the Oro Denoro mine in Summit camp. The force is to be considerably increased at an early date as the management proposes doing a great deal of additional development work. Operations are being conducted under the direction of S. L. Graham.

Prof. W. R. Brock of the Dominion Geological survey has just concluded a month's examination of the Snowshoe mine, pending the proposed consolidation of that property with the Le Roi, Centre Star and War Eagle at Rossland. He was assisted in the work of sampling, etc., by a dozen men. His next duty will be to report on the Rossland properties involved in the proposed consolidation.

A London, Eng., syndicate has bonded the Lottie F. group, located on the west fork of Kettle river, 58 miles from Midway. Assays from a 12 foot lead are said to have yielded 30 per cent. copper, two and one-half ounces of gold and 13 ounces of silver per ton. The development consists of a 40 foot shaft and numerous open cuts. The group is owned by Wm. Fernie, James Marshall, Alex. Strachan, G. W. Rumberger and J. B. Macaulay, all of Phoenix.

Smith Curtis, of Rossland, was at the Imperial on Wednesday. Mr. Curtis made the gratifying announcement that the Oro Denoro mine, of which he is managing director, is not only out of debt but possesses a handsome cash surplus in the treasury. This successful condition of affairs is ascribed to the returns from ore shipments. Mr. Curtis is also interested in the Strathmore mine in the north belt, near town. He says a 20 ton shipment of high grade ore will be made before the end of December.

E. J. Wilson, late manager of the Northport smelter, was a guest at the Imperial for several days this week. It is understood that he visited Greenwood in connection with the business and mining interests of his principals, Price Bros. of Quebec. Mr. Wilson, who enjoys a high reputation as a metallurgist, will shortly assume the duties of manager of the Tampa Mining and Smelting Co. at Bingham, Utah.

The properties of the Boundary Creek Mining and Milling Co. on the west side of Boundary creek, north of town, are likely to be acquired by a New York syndicate at an early date. This is the encouraging news received this week by W. T. Smith from J. C. Haas, M.E., who is conducting the negotiations in Spokane. Mr. Smith and Mr. Haas bonded the group several months ago. A number of properties in the group is considered to represent some of the most promising ground in this camp. A shipment of high grade ore was made several years ago. The values are in gold and silver.

CUT FLOWERS FOR XMAS.

Mrs. Benard wishes to announce that she can supply, in any quantity, Cut Flowers for Xmas and New Years. Parties desiring same should place their order as early as possible. Call up phone 31.

H. BUNTING

CONTRACTOR AND BUILDER

Dealer in Sash, Doors, Turned Work and Inside Finish, Etc.

ESTIMATES FURNISHED.

GREENWOOD, : B. C.

THE CANADIAN BANK OF COMMERCE

With Which is Amalgamated

THE BANK OF BRITISH COLUMBIA.

HEAD OFFICE: TORONTO.

Paid-up capital..... $ 8,700,000
Rest..... 3,000,000
Aggregate resources (30 Nov. 1903) over..... 83,000,000

London Office. 60 Lombard St. E. C. New York Agency Wm. Gray, H. B. Walker } Agents. 16 EXCHANGE PLACE.

In addition the Bank has 107 branches and agencies in Canada and the United States, including the following in British Columbia and the Yukon Territory.

ATLIN, CRANBROOK, DAWSON, FERNIE, GREENWOOD, KAMLOOPS, LADYSMITH, NANAIMO, NELSON, N.WESTMINSTER, VANCOUVER, VICTORIA, WHITE HORSE.

Branches in the United States:
NEW YORK, SAN FRANCISCO, PORTLAND, SEATTLE, SKAGWAY

Deposits received, exchange bought and sold and every description of banking business transacted.

GREENWOOD BRANCH,
W. ALLISON, Manager.

BEALEY INVESTMENT & TRUST CO.

Mines Real Stocks Estate

REPRESENTING:
The Phoenix Fire Assurance Co. of London, Eng.
Liverpool and London and Globe Insurance Company.
The British America Assurance Co., of Toronto.
The Caandian Birkbeck In-vestment and Savings Co.

GEORGE R. NADEN -:- MANAGER

..Bank of Montreal.

Capital, all paid up $14,000,000. Rest.....$10,000,000.

President, LORD STRATHCONA AND MOUNT ROYAL.
Vice-President: HON. GEORGE A. DRUMMOND.
General Manager: E. S CLOUSTON.

Branches in London, Eng. { All The Principal Cities in Canada. } New York, Chicago.

Buy and sell Sterling Exchange and Cable Transfers; Grant Commercial an Travellers' Credits, available in any part of the world.

Greenwood Branch, L. B. deVEBER, Manager.

PRESSED HAY FEED, OATS

STRATHMORE TRADING CO.

DRAWER 551

CALGARY, - ALBERTA.

Dealers in BAILED HAY. Best Quality

Prompt Shipment. Lowest Prices.
Satisfaction Guaranteed.

WRITE US FOR QUOTATIONS.

Come Early ~ Get First Choice

We offer you an exceptionally fine Christmas and Holiday Stock to select from. It is new bright, fresh and clean. The prices are lower than ever before. There is variety enough to please anybody and everybody. We want you to see our Holiday Selections whether you buy anything or not, just come and look them over, and if you do not then want to buy (though we think you will) you will at least be able to tell your friends what nice Christmas gifts we have, and how low are our prices.

Gift Brushes

Beautifnl backs and bristles that "stay in" as long as there is any brush. Many different kinds to choose from, at as many different prices. Special values. Look at them.

Atomizer Sets

Very dainty and pleasing. All sizes.

Prices From $8.00 to 50c.

Chest Protectors

Not a bad idea as a Xmas gift for somebody who is troubled with cold catching propensities.

Pretty Nearly Everything

Look in our store for your Christmas gifts. Big stock to pick from. Low prices. Polite service. Willingness to do more than is expected.

DISPENSING CHEMISTS **White Bros.** GREENWOOD, B. C.

"NAME ON EVERY PIECE."

LOWNEY'S

CHOCOLATES

FRESH TODAY

Somebody at home will be waiting tonight for a box.

The "Name on Every Piece" is the guarantee.

FOR SALE BY

The

Boundary Creek Times

Issued Every Friday

DUNCAN ROSS..... MANAGING EDITOR

SUBSCRIPTIONS IN ADVANCE.

PER YEAR	2 00
SIX MONTHS	1 25
TO FOREIGN COUNTRIES	2 50

UNION LABEL

FRIDAY DECEMBER 9, 1904

We are in hearty accord with the proposition for the establishment of a School of Mines at Princeton, so ably advocated by the Similkameen Star. The district of which Princeton is the natural centre, has long been regarded as a region possessing illimitable and diversified mineral resources. It development has hitherto been greatly retarded through lack of transportation facilities. There is, however, good reason to believe that the coming year will witness the invasion of the Similkameen by one and possibly by two leading railway companies. The attitude of the Great Northern is significant. Positive advices from Winnipeg are to the effect that C. P. R. engineers are at present engaged in cross-sectioning the survey made west from Midway to Spence's Bridge four years ago. With the inauguration of construction operations the Similkameen will witness an influx of people unparalleled in the annals of British Columbia. The district for more than a decade has been regarded as a veritable "promised land," but thousands of people each succeeding year experienced a fresh disappointment at the delays of the big railway corporations. Collateral conditions having come into line it now looks as though railway extension can not be longer delayed without loss of prestige—and tonnage—to the company that is second to make the start. With the prospect of a vast increase in the population of a district possessing so many varieties of minerals, including quick-silver, the need of a School of Mines where intelligent instruction can be imparted, is imperative. We have no doubt both the provincial and federal governments will not be slow to appreciate the situation and will make substantial grants in favor of the proposed institution. And we especially instance the federal authorities which have shown wise discernment in the consideration of the requirements of the mining regions of British Columbia as was so well illustrated by the financial aid granted the now flourishing silver-lead industry.

Hon. Mr. Blair's inordinate haste in resigning the chairmanship of the railway commission has resulted in a tangle which has a peculiar interest to western people. He went out of office without giving judgment in from fifty and sixty cases heard by Mr. Mills and himself in Manitoba, Northwest and British Columbia last summer, and it is a question now whether or not the applications will have to be heard over again. Commissioner Bernier, deputy chairman, does not consider he is entitled to pronounce on the cases that he was not privileged to hear, and even if Mr. Mills rendered decisions alone in all these cases his sole judgment would have no force or effect. The justice department has been asked for an opinion as to whether commissioner Bernier could not associate himself with Mr. Mills in framing judgments merely by reading over typewritten evidence. The department, it seems, has declined to make any pronouncement, so unless a new chairman, when he is appointed, feels like taking the law into his own hands and announcing judgments on the application of which Commissioner Mills alone of the present board has heard, the western cases will have to be re-argued.

The Templeman banquet has passed into history. It was a fitting tribute to a public man, who in a peculiar sense in view of the sweeping victory in British Columbia, typified liberalism militant and liberalism triumphant. Senator Templeman may feel justly proud of the remarkable demonstration held in his honor. For nearly two decades has he consistently championed the principles of a great party. During many years the fight was conducted almost single handed. But the senator never faltered and with a tenacity of purpose worthy of the highest admiration drew fresh courage from defeat. His inspiring example was bound to bear fruit. The senator whose career of political usefulness has not yet reached its zenith naturally received from the various speakers the principal credit for the results achieved on the 22nd ult. These are growing times, and the presence of the "solid seven" at Ottawa, supporting Sir Wilfrid Laurier, will have a far-reaching effect in promoting the best interests of the greatest province in the Dominion.

Local ratepayers will not be slow to endorse Mayor Naden's progressive and business-like civic administration. Compared with the state of affairs prevailing in many towns of the interior the finances of Greenwood are in an exceptionally healthy condition. Mayor Naden, with the co-operation of his colleagues in the city council, succeeded during the past year in paying off $2000 of the bonded debt and wiping out the floating debt of $8,000. We understand that the indebtedness of the corporation will be further reduced by over $5000 before the end of the current month. This showing will certainly appeal to the ratepayers, who can appreciate the business conditions that prevailed during the greater portion of 1904.

If the deal for the B. C. mine in Summit camp terminates successfully, S. F. Parrish, the former manager and chief engineer, will be heartily welcomed in the Boundary district. The fact that negotiations with the Montreal owners are now in progress is in itself a hopeful sign and indicative of the faith Mr. Parrish has in the property. Mr. Parrish knows the mine better than any other individual. We feel confi- that if he secures favorable terms another chapter will be added to the bright record of the development of the mineral wealth of this district.

The Canadian Northwest has been aptly named "the bread-basket of the Empire." Official statistics recently issued show that during the past year in Manitoba the increase in the construction of elevators and warehouses for the storage of grain amounted to 160 in number along the lines of the C. P. R. On the Canadian Northern lines in the same province 37 new elevators and warehouses were built, while in the Northwest there was an increase of 85 elevators and warehouses.

John Houston is a candidate for the mayorality of Nelson. The weather will be sultry early next month in the town by the lake.

We always had a lurking impression that the people of Victoria regarded themselves, in the language of Matthew Arnold, as apostles of "sweetness and light." Our lingering uncertainty has given way to positive conviction after reading the following ponderous deliverance from a local correspondent of a Victoria weekly, The Progress:—

"In all the elements necessary to form or evolve as a centre of culture and enlightenment, Victoria is very rich. Without wishing in the least to truckle to public conceit, or to offer a sop to local pride, one may say with truth that this little city is pecularly dowered in the matter of what I might term promiscuous culture. That is, we have here collected from many and various quarters of the globe men and women who know the best. Those units leaven every mass they touch. They are the red corpuscles in the intellectual side of any community, because they know intuitively, or have been trained, how to estimate components that go to make up the great thing called art. It is a matter of inherent taste or of careful cultivation this suble power of appreciation."

Is the Victoria brand real "culture" or "culturine"?

FALL AND WINTER

Suitings, Overcoatings

Trouserings

All Imported Goods of the latest design.

To see them is to appreciate them.

PRICES ARE SURE TO PLEASE

WORKMANSHIP GUARANTEED

W. ELSON — THE TAILOR

Copper Street, Opposite the Windsor Hotel

THE BEST BEER IN TOWN IS MADE BY

—THE—

ELKHORN BREWERY

Portman & Portman - Prop.

Ask For Elkhorn Lager Beer

The Elkhorn Lager Beer Contains only pure Malt Hops. Try it. On draught on in bottles at all the leading hotels

THE STRATHMORE

A HIGH GRADE PROPERTY IN A HIGH GRADE BELT

DO YOU KNOW ANYTHING ABOUT THE STRATHMORE?

You know the Providence, Elkhorn and E. P. U. and how they are netting fortunes for those lucky enough to have shares in them. The investors in the Strathmore if anything have a better opportunity of making their pile than even the stockholders in the above properties.

As I have been appointed official broker for the Greenwood-Strathmore Company, I am able, for a limited time, to offer a few shares at a low figure. Now is the time to get in.

Call or write at once to

Frederic W. McLaine,

Opposite Postoffice GREENWOOD.

Bargains For Everybody

The success of our great Removal Sale has far exceeded our most sanguine expectations. Prices have been slashed as we sell for cash and are determined to clear out our present stock, consisting of Furniture and all Household Articles. We can satisfy the most fastidious taste. No such opportunity for securing good articles at bed-rock prices has ever been presented before.

80 Piece Dinner Sets $12.50
Sale Price $9.90
97 Piece Dinner Sets $15.50
120 Piece Dinner Sets $20.00
Sale Price $16.25

We will sell any part of these dinner sets. Call and see them.

Toilet Sets.

3 piece plain white $2 00
Sale Price $1.80
3 piece plain white $2.25
Sale Price $1.90
5 piece plain white $2.40
Sale Price $2.05
10 piece fancy, latest pattern $3.35
Sale Price $2.95
5 piece fancy colored sets $3.25
Sale Price $2.80

30 sets of very latest pattern and assorted colors.

Toilet Sets just arrived in 10 piece sets $5.00
Sale Price $3.35
Stop Jars to match $2.50
Sale Price $2.10

We have the very latest in Fancy Hand Painted 10 piece Toilet Sets

$6.60, $6.75, and $7.00

Assorted Decorated Water Sets, the latest

$1.60, $1.65 and $1.85

Assorted Decorated Lamps

$2.00 and $3.00

Special Chair Sale

Kitchen Chairs, regular $1.00, 1.10, 1.20
Sale Price 80 cts, 90 cts, $1.00
Diners, braced arm 1.25
Sale Price $1.10
Diners, braced arm, fancy 1.60
Sale Price $1.40
Diners, braced arm, latest pattern 1.65
Sale Price $1.45
Diners, oak, "good enough for Teddie" 2.00
Sale Prcie 1.80
Arm Chairs, large highback 3.25
Sale Price 2.80
Arm Chairs, oak, large high back 3.75
Sale Price 3.25
Arm Rocker, large high back 3.25 3.00
SalePrice 2.85, 2.70
Arm Rocker, sewing 2.50
Sale Price 2.10
Arm Rocker, sewing 2.65, 2.00
Sale Price 2.20, 1.85
Arm Upholstered Rocker 4.75
Sale Price 4.20
Arm, cobbler seat, Rocker 3.25
Sale Price 2.65

A. L. WHITE & Co.

New and 2nd Hand — Next National Hotel

Iron Beds

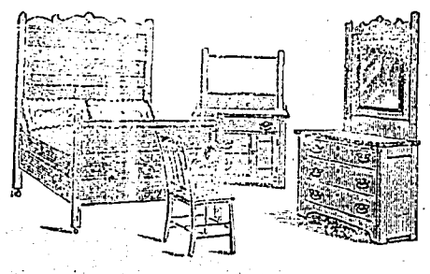

Single Beds, regular price $5.75
Sale Price ..... $ 4.80
Single Beds $7.00
Sale Price 5.90
¾ Beds $5.25
Sale Price 4.45
Full Size Beds $5.50
Sale Price 4.65
Full Size Beds $7.00
Sale Price 6.15
Full Size Beds $13.50
Sale Price 11.90
Full Size Beds $14.50
Sale Price 12.30
Full Size Beds $18.75
Sale Price 15.65
Full Size Beds $18.50
Sale Price 15.45
Full Size Beds $16.00
Sale Price 13.80

COUCHES

Couches, finest figured velour $10.50
Sale Price 9.35
Couches, finest figured velour $11.50
Sale Price 9.65
Bed Lounges, latest patterns $20.00
Sale Price 17.50
Bed Lounges, latest patterns $13.50
Sale Price 12.00

BARBARA WILL SHIP

Twenty Tons of High Grade Ore on the Dump.

MINE HAS LARGE RESERVES

Enterprise of Chicago Capital Will Be Rewarded.

The Barbara mine, one of the high grade properties in the south belt, just east of town, will shortly make its first experimental shipment to the Trail smelter. The event is being anticipated with considerable interest. There are about twenty tons of ore on the dump and the ore reserves, immediately available, are conservatively estimated at over 200 tons. This is regarded as an exceptionally good showing in view of the circumstance that development work was not started until the end of last June. The Barbara, according to expert opinion, will soon become a permanent shipper with the added advantage that the returns promise to yield a handsome return after providing for the monthly pay roll.

An incline shaft on the lead extends forty feet to the first level where the vein was found to have broken over for a distance of forty feet. At the point where the ore was again encountered the shaft was sunk on the lead for a distance of seventy-five feet, giving a vertical depth from the surface of the slope of the hill of 110 feet. From the 50 foot level of the lower incline shaft drifts were run north and south on the ore for fifty-four and twenty-four feet, respectively. It is the intention of the management to continue the work of sinking to the 100 foot level whence drifts will be driven north and south, thus providing additional stoping ground and greatly increasing the present ore reserves.

The lead in the lower level looks exceedingly well, being well defined throughout. It averages twelve inches in width and is composed of fine-grained galena, iron pyrites and copper sulphides varying in value from $60 to $82 per ton. W. H. Jeffrey, M. E., has been the receipient of many compliments for the efficient and economical manner in which he has conducted the development work.

The Barbara is owned by a Chicago company, of which J. C McPherson of that city, is the president. The amazing success achieved since work was started six months ago, is calculated to lead to the investment of additional Chicago capital in the high grade propositions of this camp.

GRANBY IMPROVEMENTS.

The progressive policy of the Granby company is to be continued. After a recent visit to the smelter and mines, Jay P. Graves, the general manager, announced that $125,000 will be spent next year in improvements. Two additional furnaces, increasing the treatment capacity of the smelter at Grand Forks from 2000 to 2700 tons daily will be installed in February. The contracts for the new plant have been awarded to the Spokane Iron Works.

Mr. Graves said: "We shall increase the daily smelting capacity 700 tons and will put in the necessary blowers for handling the ore, motors for driving them and engines and cars for moving the slag. Blowing engines will also be added to the smelter to increase the converting capacity. We have six furnaces and two more will be put in this year. The 10 shells in the converter will be increased to 14 when all the improvements are in. At the mines new bins, crushers and motors will be put in to take the ore from No. 3 tunnel. Electric haulage engines will be used to land the ore at the railroad."

A COAST VISITOR.

A. A. Crowston, of Vancouver, spent Monday in Greenwood, his former home. Mr. Crowston now represents the Vancouver Canning Co. and the Southcott Co. of the terminal city. He reports business greatly improved throghout the interior, especially in the Boundary district. Mr. Crowston owns a 320-acre ranch near Midway and in discussing the agricultural possibilities of British Columbia took the view that the Kettle river valley offered attractions which could not be surpassed in the Okanagan valley where land is selling freely at $300 per acre. In his opinion the boards of trade of Greenwood and Grand Forks should lose no time in advertising the fact that farmers and fruit growers can find a profitable field for labor in the Boundary with its large and growing mining population. The class of people now locating in the Okanagan is principally composed of retired Manitoba farmers, who come out west with the idea of escaping the rigors of the Manitoba climate. Mr. Crowston believes that a little effort would result in diverting these people to the fertile lands of the Kettle river valley.

COPPER FOR JAPAN.

For the first time in history Japan is importing copper. The United Metals Selling Company of New York, which is the selling agency for the Amalgamated Copper company, has recently taken a contract for the delivery of 10,000,000 pounds of copper to Japan. China also is importing much copper from the United States. Owing to the cutting off of the supply formerly received from Japan, China is now importing nearly 3,000,000 pounds of copper a month from the United States or about five per cent. of the American output. The tremendous foreign demand for copper continues to increase and it is generally believed that with the cessation of hostilities between Russia and Japan the movements of copper from this country to European countries and the Orient will be very much greater than it is even in these present times of record-breaking shipments.

SCHOOL ATTENDANCE.

The following are the statistics of the local public school for November: Div. I.—36, boys 17, girls 19; Div. II.—34, boys 20, girls 14; total 70. Total attendance during November: Div. I. 648; Div. II. 600. Average daily attendance—Div. I. 32 4; Div. II. 30. Percentage for month—Div. I. 90 per cent; Div. II. 88.23 per cent.

DISPLAYS ENTERPRISE.

H. H. Bunting, contractor and builder, has leased the building opposite the court house, and which was formerly occupied by S. A. Grierson. Mr. Bunting, whose advertisement appears in another column, is renovating and fitting up the premises in a very handsome manner. He carries a full line of sashes, doors, turned work and inside finish, etc.

The new furniture department annex to the O I C, A. L. White & Co., will be called the Red Front Furniture Store.

OUR GIFT HARVEST

Our Holiday Stock of Gift Jewelry awaits your inspection. You will wonder at its variety, its freshness and its scope. It bristles with suggestions of correct "giveable" things—gifts to suit all tastes, all purses and all circumstances.

WATCHES from the dainty, diminutive timepiece of novel design to the finest standard makes.

Diamonds in every size and variety. Pins, Rings, brooches, etc. Should you contemplate gift purchasing, and during the next few weeks who will not? Drop in. Our goods will satisfy you, so will our prices.

LOGAN & CO.

A GREAT TRIBUTE

Liberals of British Columbia Banquet Their Leader, Hon. Senator Templeman, at Victoria — Cabinet Representation and Other Questions Discussed—Duncan Ross M.P., Voices the Opinion of His Constituents.

The banquet given in honor of Hon. Senator Templeman, under the auspices of the Victoria and Young Liberal Associations, at the Hotel Driard, Victoria, last Friday night, was a magnificent demonstration. Members of the party from every section of the country, representative of all constituencies, contributed to its success by their presence and enthusiasm, and it may well be said, that never in this great Canadian West has there been a more eloquent, conclusive or striking tribute to the services of a public man. The key note of that imposing gathering was recognition of the devotion of the guest of the evening to the grand political party which has now reached the very acme of its power, and that appreciation was voiced in a manner that awoke a response in the breast of every man who sat at the festive board. There were 160 guests in attendance.

In rising to respond Senator Templeman received a remarkable ovation, lasting several minutes, and throughout the course of his speech he was frequently interrupted with cheering.

He said that it was needless for him to express his utter inability to find language to adequately show his appreciation of the magnificent demonstration in his honor. This gathering represented Liberalism in British Columbia. It gave him extreme pleasure to see that in addition to Liberals of Victoria, Vancouver and other parts, there were others who had not always been with the Liberals, but who had put the commercial interests of the province above mere party politics and by their presence evinced their appreciation of what the Liberal administration had done for the country. (Cheers)

He deeply appreciated the universality of this representation. He did not wish them to think that he took unto himself all the laudatory references in the remarks of the chairman, who had said that he was the father of Liberalism in British Columbia. If it was a fact that he (the speaker) stood in that capacity, he had to say that he was proud of his offspring. (Cheers) He was proud of the great strength of Liberals in British Columbia. But there Liberals in this province before he came here, and in this connection he paid a warm tribute to the late Hon. A. N. Richards, who, in the early years of the party's existence in the west, had employed all his efforts in organizing the Liberals of British Columbia. It was 1885 that Hon. A. N. Richards and a few other Liberals, including his friend Dr. Milne, (cheers) Dr. T. J. Jones, (cheers) and the late J. C. McLagan (cheers), than whom there were no more loyal or energetic Liberal in British Columbia, organized the first Liberal association in Victoria, and proceeded to fight its battles on party lines. He did not propose to give the history of their early struggles, but merely mentioned these circumstances to disclaim the credit of having been the father of Liberalism in British Columbia, much as he would like to have had the honor.

This magnificent gathering was due to the fact that a great cause had achieved a great triumph. (Cheers) A few years ago this province had no Liberal representative at Ottawa. Now it had the "solid 7." (Cheers) Indeed he felt that the inspiration of this splendid assemblage was in the fact that Canada had the greatest statesman she had ever produced (cheers), and also that with such a leader there was assured a progressive government. When he reflected on the wonderous strides the party had made in the west brought home to him by this imposing gathering, he felt that it was the proudest moment of his life. (Cheers) He reminded them that in this last triumph there was a factor that in the past had worked against the Liberal party. That was the large number of Conservatives who, however, in the recent contest had shown their appreciation of a successful administration, and their honest and sincere regard for the welfare of the country by contributing to the Liberal victory. (Applause.)

In regard to the matter of a portfolio he considered that British Columbia should have a minister with one. Personally, it was of no consequence to him who was appointed, but it was unquestioned that the province which had one was in a more advantageous position than those without it. Then there was another subject of interest to British Columbia. During the late election the Conservatives here threw overboard their time-honored campaign cries of adequate protection and extravagance and pinned their fath to "better terms." He (the speaker) had refused to allow this to become a party question.

Duncan Ross, M.P. for Yale-Cariboo responded to the toast of the Liberal party. Mr. Ross was formerly a member of the Times staff, and newspaper men of Victoria are highly gratified at his victory. He expressed his pleasure on being present at the banquet, and said he voiced the opinion of the people of his constituency in tendering tribute to Senator Templeman. The senator, it should be remembered, was not a citizen of Victoria only, he was a citizen of the whole province. (Applause) Every Liberal in British Columbia shared the high opinion that was expressed in this demonstration. The speaker was glad to be back in Victoria again, but when he contemplated the change in political feeling here he was constrained to query, "Is this Victoria?" Ten years ago he was identified with the Liberal party here. Then they were just as noisy and just as enthusiastic as they were tonight,

Continued on page 9

ANNOUNCEMENT

TO THE PEOPLE OF GREENWOOD:

At the request of a number of citizens I shall again be a candidate for Mayor at the elections to be held on the 12th day of January, 1905. I take this opportunity of thanking the electors for their assistance in the past and ask for a continuance of their support and encouragement.

Respectfully,

GEO. R. NADEN.

DR MATHISON DENTIST
Opposite Post Office
GREENWOOD - - B C

BOUNDARY VALLEY LODGE
No. 38, I. O. O. F.
Meets every Tuesday Evening at 8 00 in the I. O. O. F. Hall. A cordial invitation is extended to all sojourning brethern.
G. R. NADEN, N. G. FRED B. HOLMES, Rec.-Sec.

STANDARD
BATH TUBS
AND
LAVATORIES
E. W. BISHOP
PLUMBER

S. A. Grierson
HOUSE SIGN and ORNAMENTAL PAINTER
Nice Stock of Wall Paper to choose from
Opposite the B. C. Hotel in Building formally occupied by the Postoffice. Phone 15.
Greenwood, B. C.

GREENWOOD
Opera House
The Talk of Every Town.
The World's Principal Events
ONE—NIGHT ONLY—ONE
Friday, December 23rd
THE "LIVING CANADA" BIOSCOPE COMPANY
1000..... Latest Bio-Tableaux 1000
BETTER THAN EVER.
EVERYTHING NEW.
Ten Miles of Animated Colored Tableaux.
Popular prices. Seats on sale at White's and Thomas' Drug Stores.

20 Per Cent
DISCOUNT

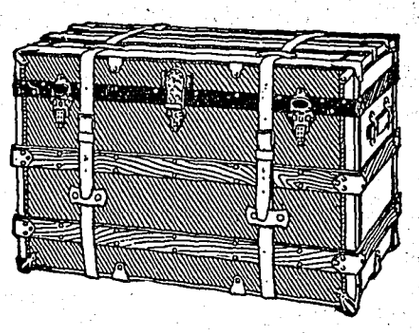

To clear out our present large stock of
Trunks and Hand Grips
We will make a 20 per cent discount till the end of December.

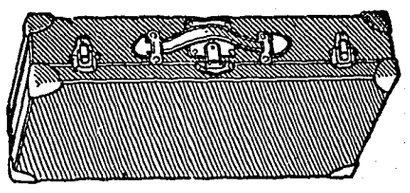

A. L. WHITE & CO.
New and Second Hand Store.

Perfect Contentment
IS THE SMILE ON ALL THE FACES OF THOSE WHO EAT AT THE
Gem Restaurant
Open Day and Night.

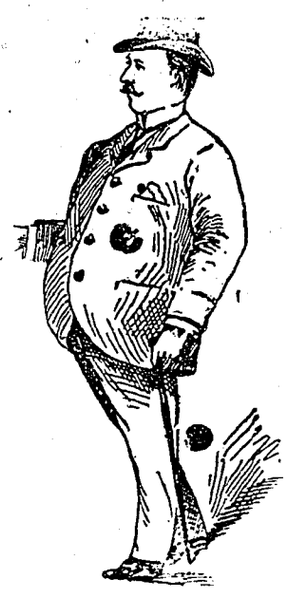

THE HIGHEST AWARD AND GOLD MEDAL
HAS BEEN GIVEN TO THE
"SALADA" Tea Co.
AT THE ST. LOUIS EXPOSITION.

T. M. GULLEY & CO.
DEALERS IN
FURNITURE, & CARPETS,
LINOLEUMS, ETC.
COPPER STREET, GREENWOOD.

WINDSOR CAFE
HARRY COUTTS, Proprietor
MEALS AT ALL HOURS NIGHT OR DAY
Dining Room in the Windsor Hotel—Everything First-Class.
EUROPEAN PLAN.

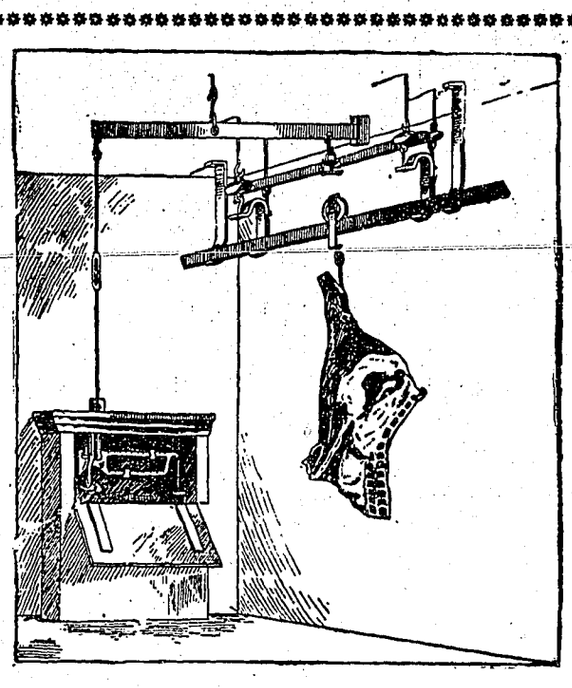

P. Burns & Co.
Greenwood, B. C.

WINDSOR HOTEL
ERNEST J. CARTIER, Proprietor.
Finest Furnished House in the Boundary
Steam Heated. Lighted throughout with electric lights. We offer special inducements to travellers as we have the finest sample rooms in the city. Our bar excells all others.

GRAND FORKS,--PHOENIX--GREENWOOD
DAILY STAGE LINE.
Leaves Greenwood 6 a. m. Arrives at Phoenix 7 a.m., Grand Forks 10.30 a.m.
Leaves Grand Forks 3.45 p. m., Phoenix 7 p.m., arrives in Greenwood 8 p. m.
Fare - Grand Forks $3.00. Greenwood to Phoenix $1.00 Phoenix to Greenwood 50 cents.
Great Northern express rates made known at office.
J. F. ROYER, Manager.

In The Supreme Court of British Columbia.

IN THE MATTER of the Municipal Clauses Act and Amending Acts and

IN THE MATTER of the City of Greenwood Real Estate Tax Sale Bylaw 1904

IN CHAMBERS
Before the Chief Justice
The 25th day of October, 1904.

Law Stamps $1.30

ORDER

UPON hearing Mr. Gray of Counsel for the the Corporation of the City of Greenwood and upon reading the affidavit of George B. Taylor, filed herein the 24th day of October, 1904.

IT IS ORDERED that service of the Notice of Tax Sale, required by the provisions of the said City of Greenwood Real Estate Tax Sale Bylaw 1904, by sending a copy of said notice by prepaid registered post to the last known address of C. F. Alston; Laura Ward; Tena Branson; Mary Agnes Cornwall; W. A. Corbett; R. F Coates; Louis Ernst; Corriene Castlebar; J. B. Cameron; R. F. Coates; J. A. Cameron; Alexander Cameron; H. C. Davis; —— Munroe; Ellwood C. Brown; Lena O. Cortes; Minnie Cameron; J. H. Wallace; Walter L. D'Eath; H. R. Elliott; R. Davidson; Adolph Fisher; Sarah Dearing; Fred Fischer; Alexander Fraser; Harry A. Guess; Jane Galloway; J. H. Hendrickson; A. B. Hart; Olivia Hart; John Keough; Attwood Keough; J. W. Keough; Delarin A. Holbrook; D. M. Linnard; George W. Richardson; Walter J. Lemon; Bernard Croft Murray; Edward Nash; William H. Asquith; James McMahon; Fred Munn; F. F. McDowell; Thomas F. McDowell; Mrs. W. D. Palmer; Annie Jane Palmer; Dascow Holbrook; Earl Smith; Daniel Sheehan; V. C. Younghusband; James E. Hoy; Angus Nicholson; James L. Steele; William Perry Smith; Ronald Harris; A. A. Barnett; William Galbraith; Henry C. Keedy; Hugh McKay and Laura Shonquest, respectively, shall be a good and sufficient service of said Notice of Tax Sale udon said persons.

AND IT IS FURTHER ORDERED that service of the Notice of Tax Sale, required by the Provisions of the said City of Greenwood Real Estate Tax Sale Bylaw 1904, by sending a copy of said Notice by prepaid registered mail to Francis J. Finucane addressed to Spokane, Washington, United States of America, shall be a good and sufficient service of said Notice of Tax Sale upon the estates of R. E. L. Brown, deceased, and E. A. Bielenberg, respectively.

AND IT IS FURTHER ORDERED that service of the Notice of Tax Sale required by the provisions of said City of Greenwood Real Estafe Tax Sale Bylaw 1904, by personally serving a copy of said Notice upon I. H. Hallett of the City of Greenwood, British Columbia, shall be a good and sufficient service of said Notice of Tax Sale upon F. B. Smith and upon the estate of Annie Larkins deceased.

AND IT IS FURTHER ORDERED that service of the Notice of Tax Sale required by the provisions of said City of Greenwood Real Estate Tax Sale Bylaw 1904, by personally serving a copy of said Notice upon James N. Paton of the City of Greenwood, British Columbia, shall be a good and sufficient service of said Notice of Tax Sale upon the estate of William B. Paton, deceased.

AND IT IS FURTHER ORDERED that service of the Notice of Tax Sale, required by the provisions of said City of Greenwood Real Estate Tax Sale Bylaw, 1904, by sending a copy of said Notice by prepaid registered mail addressed to John Ray Miller, Colman, Alberta, shall be a good and sufficient service of said Notice of Tax Sale upon the estate of Thomas Miller, deceased.

AND IT IS FURTHER ORDERED that service of the Notice of Tax Sale required by the provisions of said City of Greenwood Real Estate Tax Sale Bylaw, 1904, by sending a copy of said Notice by prepaid registered mail addressed to The California Wine Company, Limited, Nelson, British Columbia, shall be a good and sufficient service of said Notice of Tax Sale upon the said California Wine Company.

AND IT IS FURTHER ORDERED that this order shall be published for at least four weeks, prior to said sale under said Tax Sale Bylaw, in the Boundary Creek Times, a weekly newspaper published in said City of Greenwood.

Dated the 25th day of October, 1904.

Greenwood, Oct, 27, 1904 Registry. — HUNTER, C. J.

Entered October 27th, 1904. — W. G. M. R.

Spokane Falls & Northern

RAILWAY.

The only all rail route between points east west and south to Rossland, Nelson, Grand Forks and Republic.

Buffet cars run between Spokane and Northport.

Effective June 14th, 1903.

LEAVE		ARRIVE
8:45 a. m.	Spokane	6:15 p. m.
10:40 a. m.	Rossland	4:35 p. m.
7:20 a. m.	Nelson	7:20 p. m.
10:35 a. m.	Grand Forks	4:00 p. m
8:30 a. m.	Republic	6:15 p. m.

In Connection With

GREAT NORTHERN RAILWAY

TICKETS All To POINTS

SHORT LINE TO
ST. PAUL, DULUTH, MINNEAPOLIS, CHICAGO and ALL POINTS EAST. SEATTLE, TACOMA, VICTORIA, PORTLAND and all PACIFIC COAST POINTS.

Through Palace and Tourist Sleepers. Dining and Buffet Smoking Library car.

2 Fast Trains Daily 2

For rates, folders and full information regarding trips, call on or address a agent of the S. F. & N. Railway, or

H. A. JACKSON, G. F. & P. A., Spokane Wash.

H. BRANDT, C. P. & T. A. 7s1 W Riverside Ave Spokane, Wash

Corporation of the City of Greenwood

Collector's List of Lands or Improvements or Real Property within the Corporation of the City of Greenwood.

To be sold for Taxes, Interest and Costs on the 28th day of December, 1904, at the City Hall, Greenwood, B. C., at 11 o'clock a.m. in pursuance of "The City of Greenwood Real Estate Tax Sale By-law, 1904," unless in the meantime the Arrears of Taxes, Interest and Costs due in respect of each Lot in the Schedule hereunder written be paid. If sold, the said Lands and Improvements will, pursuant to the provisions of the "Municipal Clauses Amendment Act, 1900," be chargeable with a portion of the legal costs of and incidental to the obtaining of the Judge's order confirming such sale.

ASSESSED OWNER	REGISTERED OWNER	Lot	Block	Map	Lands and Improvements.	Total amount of Taxes due to 31st Dec., 1903. Unpaid July 18th, 1904.	Collector's commission and contingent expenses of sale.	Interest.	TOTAL AMOUNT of Taxes, Interest and Costs.
Alston, C. F.	The Columbia & Western R. Co.	3	25	34	L	$ 17.10	$ 2.90	$ 1.45	$ 21.40
Bank of British North America	Wm. Thomas Oliver	4	4	21	L&I	17.55	3.40	.95	21.90
Barrett, L. S. M.	Barrett, L. S. M.	3	6	21	L	79.30	4.35	6.75	90.40
Bannerman, D. A.	Ward, Laura A. N portion	5	11	21	L&I	115.04	6.20	16.56	137.80
Blue, Louis	Fraser, Jas. S. C.	3&4	5	34	L&I	303.98	11.65	44.57	360.20
Blue, Louis	Fraser, Jas. S. C.	15&7	D&2	28&57	L	30.96	3.85	5.99	40.80
Blue, Louis	Fraser, Jas. S. C. N ½	16&8	D&2	28&57	L	13.28	3.35	2.57	19.20
Blue, Louis	Fraser, Jas. S. C.	7	1	57	L	19.12	3.45	2.23	24.80
Blue, Louis	Fraser, Jas. S. C.	12	1	57	L	21.25	3.55	2.55	27.35
Blue, Louis	Fraser, Jas. S. C.	13	1	57	L	22.75	3.60	2.65	29.00
Blue, Louis	Fraser, Jas. S. C.	18	1	57	L	33.35	3.85	3.90	41.10
Blue, Louis	Fraser, Jas. S. C.	19	1	57	L	33.35	3.85	3.90	41.10
Blue, Louis	Fraser, Jas. S. C.	20	1	57	L	33.35	3.85	3.90	41.10
Blue, Louis	Fraser, Jas. S. C.	21	1	57	L	33.35	3.85	3.90	41.10
Blue, Louis	Fraser, Jas. S. C.	22	1	57	L	33.35	3.85	3.90	41.10
Blue, Louis	Fraser, Jas. S. C.	23	1	57	L	33.35	3.85	3.90	41.10
Blue, Louis	Fraser, Jas. S. C.	4	3	57	L	26.67	3.70	3.18	33.55
Blue, Louis	Fraser, Jas. S. C.	5	3	57	L	26.68	3.70	3.17	33.55
Blue, Louis	Fraser, Jas. S. C.	12	3	57	L	26.70	3.70	3.20	33.60
Blue, Louis	Fraser, Jas. S. C.	13	3	57	L&I	38.20	4.05	4.60	46.85
Blue Louis	Fraser, Jas. S. C.	14	3	57	L	31.10	3.80	3.75	38.65
Blue, Louis	Fraser, Jas. S. C.	15	3	57	L	35.60	3.95	4.15	43.70
Estate R. E. L. Brown	Naden, Geo. R.	7&8	A	61	L&I	141.94	7.15	21.91	171.00
Estate E. A. Bielenberg	Finucane, F. J	4	A	28	L&I	25.80	3.90	2.20	31.90
Branson, Lena	Branson, Lena	3	L	46	L	4.15	2.55	.20	6.90
Belt, W. G. H.	Smith, W. T.	13	J	46	L	16.70	2.90	2.05	21.65
Belt, W. G. H.	Smith, W. T.	14	J	46	L	13.35	2.85	1.55	17.75
Collins, G. H.	Canadian Bank of Commerce	8	5	21	L&I	204.40	8.90	23.70	237.00
Corbett, W. A.	Corbett, Wm. A.	8	11	21	L	19.55	2.95	1.10	23.60
Castlebar, Corinne	Castlebar, Corinne N 30 ft	10	11	21	L&I	34.10	3.25	4.15	41.50
Cameron, J. B.	Cameron, John B.	13	14	21	L	37.65	3.45	3.10	44.20
Coates, R. F.	Wood, Robert	16	4	34	L&I	113.14	6.20	16.66	136.00
Cameron, J. A.	Cameron, Alexander	8	B	28	L&I	50.25	3.90	7.80	61.95
Caulfield, J. J. and Munroe	Caulfield, Margaret M. & Gavieson, B.L.	13	B	28	L	15.05	3.35	1.30	19.70
California Wine Co.	Ernst, Louis	4	C	28	L	85.80	4.95	15.35	106.10
California Wine Co.	Ernst, Louis	5	C	28	L	84.30	4.95	16.00	105.25
Collins, Amelia	Collins, Amelia	8	I	46	L&I	63.28	3.75	9.02	76.05
Calgary Milling Co.	Brown, Elwood C.	8	L	46	L	2.10	3.50	.10	5.70
Cookson, Wilfrid	Cookson, Wilfrid	16	N	46	L	6.40	2.35	.50	9.25
Davis, H. C. and Wallace, J.	Davis, Henry C. & Wallace, John R.	18	5	21	L	99.80	5.40	17.70	122.90
Dean, Mattie	Dean, Mattie	18	11	21	L	49.40	3.55	4.25	57.20
D'Eath, W. and Elliott, H. R.	D'Eath, Walter L.	19	14	21	L	82.90	4.90	14.95	102.75
Davidson, R.	Wood, Robert	1	6	34	L	54.95	4.55	9.20	68.70
Davidson, R.	Wood, Robert	2	6	34	L	48.40	4.35	8.70	61.45
Fisher, Adolph	Kerr, Jas. Ostroski, L. J., Fraser, J. S. C., Fisher Adolph	11	11	21	L&I	201.65	10.10	23.80	235.55
Dearing, Sarah	Garland, Mary	4	O	46	L	3.30	3.55	.35	7.20
Forischner, Louis	Forischner, Louis	16	11	21	L&I	146.15	6.90	21.40	174.45
Finucane, F. J.	Wood, Robert	6	5	34	L	63.75	4.55	10.10	78.40
Finucane, F. J.	Wood, Robert	9	7W	34	L	36.70	3.80	6.65	47.15
Finucane, F. J.	Wood, Robert	12	10	34	L	16.00	3.15	2.85	22.00
Finucane, F. J.	Wood, Robert	13	10	34	L	16.00	3.15	2.90	22.05
Finucane, F. J.	Wood, Robert	15	16	34	L	40.80	3.85	6.65	51.30
Finucane, F. J.	Wood, Robert	16	16	34	L	40.80	3.85	6.65	51.30
Finucane, F. J.	Wood, Robert	11	38	34	L	16.04	3.15	2.71	21.90
Finucane, F. J.	Wood, Robert	12	38	34	L	19.21	3.25	2.94	25.40
Finucane, F. J.	Wood, Robert	2	42	34	L	17.40	3.20	2.60	23.20
Finucane, F. J.	Wood, Robert	9	48	34	L	11.35	3.05	2.25	16.65
Finucane, F. J.	Wood, Robert	10	48	34	L	11.40	3.05	2.25	16.70
Finucane, F. J.	Wood, Robert	28	B	28	L	69.75	4.70	10.55	85.00
Finucane, F. J.	Wood, Robert	7	D	28	L	46.45	4.05	7.05	57.55
Finucane, F. J.	Wood, Robert	8	D	28	L	44.20	3.95	6.90	55.05
Finucane, F. J.	Finucane, F. J., Blue, L., Fisher, A.	13&5	D&2	28&57	L	24.20	3.40	4.25	31.85
Finucane, F. J.	Finucane, F. J., Blue, L., Fisher, A.	14&6	D&2	28&57	L	20.91	3.30	3.84	28.05
Finucane, F. J.	Wood, Robert	9	E	28	L	19.80	3.25	2.65	25.70
Finucane, F. J.	Finucane, F. J.	14	L	46	L	10.05	3.00	1.60	14.65
Finucane, F. J.	Finucane, F. J.	9	1	57	L	19.15	3.25	2.25	24.65
Finucane, F. J.	Finucane, F. J.	10	1	57	L	19.15	3.25	2.25	24.65
Fraser, Alex.	Fraser, Alexander	15	N	46	L	6.40	2.60	.50	9.50
Galloway, C. Scott	Wood, Robert	1	9	21	L	33.80	3.40	5.65	42.85
Galloway, C. Scott	Wood, Robert	2	9	21	L&I	27.90	3.25	4.35	35.50
Galloway, C. Scott	Galloway, Elizabeth	3	12	21	L&I	84.30	4.80	10.05	99.15
Galloway, C. Scott	Galloway, Elizabeth	33	12	21	L&I	111.10	5.45	9.50	126.05
Galloway, C. Scott	Galloway, Elizabeth	34	12	21	L&I	106.60	5.35	9.15	121.10
Galloway, C. Scott	Galloway, Elizabeth	17	13	21	L	66.60	4.35	9.90	80.85
Galloway, C. Scott	Galloway, Elizabeth	18	13	21	L	63.05	4.25	9.30	76.60
Galloway, C. Scott	Galloway, Elizabeth	19	13	21	L	63.00	4.25	9.30	76.55
Galloway, C. Scott	Galloway, Elizabeth	7	14	21	L	195.05	8.05	29.00	222.10
Galloway, C. Scott	Galloway, Elizabeth	10	15	21	L	71.15	4.45	10.45	86.05
Galloway, C. Scott	Galloway, Elizabeth	11	15	21	L	94.90	5.15	14.05	114.10
Galloway, C. Scott	Wood, Robert	2	3W	34	L&I	25.45	3.10	2.15	30.70
Galloway, C. Scott	Wood, Robert	6	3E	34	L	53.00	3.95	7.95	64.90
Galloway, C. Scott	Wood, Robert	9	3W	34	L	51.80	3.90	7.70	63.40
Galloway, C. Scott	Galloway, Elizabeth	1	18	34	L	34.78	3.45	5.17	43.40
Galloway, C. Scott	Galloway, Elizabeth	2	18	34	L	32.77	3.40	4.98	41.15
Galloway, C. Scott	Galloway, Elizabeth	1	19	34	L	32.15	3.35	4.95	40.45
Galloway, C. Scott	Galloway, Elizabeth	2	19	34	L	29.90	3.30	4.75	37.95
Galloway, C. Scott	Wood, Robert	19	45	34	L	9.75	2.75	1.65	14.15
Galloway, Elizabeth	Galloway, Elizabeth	5	3E	34	L	41.10	3.55	6.10	50.75
Galloway, Elizabeth	Galloway, Elizabeth	8	15	21	L	58.83	4.15	9.32	72.30
Galloway, Elizabeth	Galloway, Elizabeth	9	15	21	L	55.75	4.10	7.90	67.75
Galloway, Elizabeth	Galloway, Elizabeth	1	58	70	L	17.20	2.45	2.70	22.35
Galloway, Elizabeth	Galloway, Elizabeth	2	58	70	L	12.76	2.20	1.99	17.05
Galloway, Elizabeth	Galloway, Elizabeth	3	58	70	L	12.76	2.20	1.99	17.05
Galloway, Elizabeth	Galloway, Elizabeth	4	58	70	L	12.76	2.20	1.99	17.05
Galloway, Elizabeth	Galloway, Elizabeth	5	58	70	L	12.77	2.20	1.93	17.00
Galloway, Elizabeth	Galloway, Elizabeth	6	58	70	L	18.45	2.45	2.90	24.80
Galloway, Elizabeth	Galloway, Elizabeth	7	58	70	L	15.05	2.35	2.40	19.80
Galloway, Elizabeth	Galloway, Elizabeth	8	58	70	L	10.61	2.20	1.64	14.55
Galloway, Elizabeth	Galloway, Elizabeth	9	58	70	L	10.61	2.20	1.64	14.55
Galloway, Elizabeth	Galloway, Elizabeth	10	58	70	L	10.61	2.20	1.64	14.55
Galloway, Elizabeth	Galloway, Elizabeth	11	58	70	L	10.62	2.20	1.63	14.55
Galloway, Elizabeth	Galloway, Elizabeth	12	58	70	L	13.75	2.25	2.40	18.50
Galloway, Elizabeth	Galloway, Elizabeth	2	59	70	L	14.45	2.25	2.40	19.20
Galloway, Elizabeth	Galloway, Elizabeth	7	59	70	L	18.45	2.50	2.95	23.90
Galloway, Elizabeth	Galloway, Elizabeth	8	59	70	L	12.76	2.20	1.99	17.05
Galloway, Elizabeth	Galloway, Elizabeth	9	59	70	L	12.76	2.20	1.99	17.05
Galloway, Elizabeth	Galloway, Elizabeth	10	59	70	L	12.76	2.20	1.99	17.05
Galloway, Elizabeth	Galloway, Elizabeth	11	59	70	L	12.77	2.20	1.93	17.00
Galloway, Elizabeth	Galloway, Elizabeth	12	59	70	L	17.25	2.45	2.70	22.40
Galloway, Jane	Wood, Robert	1	14	34	L	56.35	4.55	8.15	69.05
Galloway, Jane	Wood, Robert	2	14	34	L	50.20	4.35	7.35	62.00
Galloway, Jane	Wood, Robert	11	16	34	L	33.32	3.90	5.13	42.35
Galloway, Jane	Wood, Robert	12	16	34	L	37.33	4.00	5.47	46.80
Haas, J. C.	Haas, Jacob C.	6	6	21	L	122.50	5.60	14.30	142.40
Hallett, I. H.	Hallett, I. H.	35	7	21	L&I	122.60	5.55	11.30	149.45
Hallett, I. H.	Hallett, I. H.	11	9	21	L	25.65	2.60	2.15	30.40
Hallett, I. H.	Hallett, Ellen	12	17	21	L&I	20.60	3.00	1.80	25.40
Hallett, I. H.	Larkins, Annie	4	13	21	L&I	247.03	10.00	25.42	292.45
Hallett, Ellen	Hallett, I. H.	10	9	21	L	21.25	3.00	1.80	26.15
Hallett, Ellen	Hallett, Ellen	10&11	17	21	L&I	51.70	3.25	4.40	59.45
Hendrickson, John H.	Hendrickson, John H.	5	12	21	L&I	25.60	3.10	1.40	30.10
Hendrickson, John H.	Hendrickson, John H.	15	J	46	L	4.15	2.55	.20	6.90
Hillier, George	Hillier, George	19	12	21	L&I	139.95	6.00	12.00	157.95
Hart, A. B.	Hart, Olivia	10	16	21	L&I	65.95	4.30	8.80	79.05

Corporation of the City of Greenwood.

Hardy, T. J.	Hardy, Edward & McMahon, Jas.	7	10	34	L	7.35	3.10	.40	10.85
Keough, J., A. E. and J. W.	Keough, John, Keough, Attwood E., Keough, J. W.	12	4	21	L&I	57.78	4.60	9.02	71.40
Keough, J., A. E. and J. W.	Keough, John, Keough, Attwood E., Keough, J. W.	9	14	21	L	195.05	8.75	28.35	232.15
Keough, J., A. E. and J. W.	Keough, John, Keough, Attwood E., Keough, J. W.	8&9	16	21	L&I	286.24	11.15	41.56	338.95
Kinney, Charles	Blue, Louis, Fisher, Adolph	3	2	34	L&I	61.84	4.70	8.96	75.50
Linnard, D. M.	Richardson, Geo. W.	4	1	57	L&I	30.05	4.50	3.55	38.10
Lemon, Walter J.	Wood, Robert	2	19	21	L	20.50	3.05	3.45	27.00
Lemon, Walter J.	Wood, Robert	3	32	34	L	7.65	3.15	.65	11.45
Miller, M. E., & G. F.	Miller, Martin Elmer & Geo. Franklin.	4	32	34	L	7.65	3.15	.65	11.45
Miller, M. E., & G. F.	Miller, Martin Elmer & Geo. Franklin.	8	5	34	L	45.55	3.70	5.40	53.65
Murray, B. C.	Murray, Bernard Croft	9	5	34	L	45.55	3.70	5.40	53.65
Murray, B. C.	Murray, Bernard Croft	21	8	21	L&I	121.19	5.90	17.46	144.55
Murray, B. C.	Murray, Bernard Croft .....s ½	22	8	21	L&I	60.70	4.15	8.75	73.60
Murray, B. C.	Murray, Bernard Croft	7	4	34	L&I	55.50	3.55	8.20	67.25
Murray, B. C.	Murray, Bernard Croft	8	4	34	L	55.50	3.55	8.20	67.25
Murray, B. C.	Murray, Bernard Croft	9	4	34	L	67.35	4.40	11.20	82.95
Murray, B. C.	Murray, Bernard Croft	10	4	34	L&I	73.80	5.05	30.50	109.35
Murray, B. C.	Murray, Bernard Croft	11&12	4	34	L&I	676.25	21.05	68.95	746.25
Murray, B. C.	Murray, Bernard Croft	17	4	34	L	67.20	4.35	9.80	81.35
Mortimer, Ed.	Nash, Ed., Asquith, Wm. H.	18	4	34	L	67.25	4.35	9.85	81.45
Mortimer, Ed.	Nash, Ed., Asquith, Wm. H.	23	J	46	L&I	26.30	3.90	2.95	33.15
Masonic Lodge	Greenwood Lodge, No. 28, A.F.&A.M.s½	18	N	46	L	10.05	3.45	1.20	14.70
Miller, Thos., Estate	Miller, Thomas	4&5	3W	34	L&I	194.73	7.50	29.07	231.30
Miller, Thos., Estate	Wood, Robert	15	4	34	L	95.73	5.10	11.47	112.30
Miller, Thos., Estate	Miller, Thomas	5	5	34	L	44.60	3.70	5.30	53.60
Miller, Thos., Estate	Miller, Thomas	8	10	34	L&I	22.40	3.10	3.80	29.30
Miller, Thos., Estate	Miller, Thomas	6	O	46	L	5.10	2.55	.60	8.25
Munn, Fred	Wood, Robert	7	O	46	L	5.05	2.55	.60	8.20
Munn, Fred	Wood, Robert	1	10	34	L&I	16.60	3.40	1.35	21.35
Munn, Fred	Munn, Della	2	10	34	L&I	12.85	3.30	1.10	17.25
McDonnell, Thomas	McDonnell, Thomas	5	10	34	L&I	18.85	3.45	1.65	23.95
McDonnell, Thomas	McDonnell, Thomas	12	12	21	L&I	223.55	8.35	32.35	264.25
McKay, Hugh	McKay, Hugh	9	B	28	L&I	46.50	3.25	6.45	56.20
Nelson, J. W., & Nelson, Susannah	Nelson, John W. & Nelson, Susie	10	J	46	L	17.10	2.90	1.50	21.50
O'Brien, J. W., & Dempsey, Chas.	O'Brien, J. W. & Dempsey, Chas. A.	20-21-22	5	21	L&I	413.60	14.30	61.50	489.40
Paton, Jas. N.	Paton, Wm. B.	9	11	21	L&I	23.40	3.55	1.25	28.20
Paton, Jas. N.	Bolt, Frank W.	22	4	34	L	67.25	4.85	9.85	81.95
Paton, Jas. N.	Garland, Mary	9	12	34	L	31.75	3.60	5.70	41.05
Porter, W. J.	Wood, Robert	9	P	46	L	18.15	3.20	2.65	24.00
Porter, W. J.	Wood, Robert	15	19	34	L	19.10	3.20	1.65	23.95
Radcliffe, Richard	Keedy, Harry C., Radcliffe Rchd. . s ¼	16	19	34	L	19.10	3.20	1.65	23.95
Radcliffe, Richard	Radcliffe, Richard .....n ¼	1	7	21	L&I	43.45	4.10	3.65	51.20
Bolt, F. W., & Co.	Bolt, Frank W.	2	7	21	L	32.05	2.80	2.80	37.65
Bolt, F. W., & Co.	Bolt, Frank W.	5	6	34	L	15.05	2.60	1.25	18.90
Bolt, F. W., & Co.	Bolt, Frank W.	10	6	34	L	15.05	2.60	1.25	18.90
Bolt, F. W., & Co.	Bolt, Frank W.	17	6	34	L	23.60	2.80	2.00	28.40
Bolt, F. W., & Co.	Bolt, Frank W.	22	6	34	L	21.35	2.75	1.80	25.90
Bolt, F. W., & Co.	Bolt, Frank W.	3	7W	34	L	15.05	2.60	1.25	18.90
Bolt, F. W., & Co.	Bolt, Frank W.	4	7W	34	L	15.05	2.60	1.25	18.90
Bolt, F. W., & Co.	Bolt, Frank W.	8	7W	34	L	15.05	2.60	1.25	18.90
Bolt, F. W., & Co.	Bolt, Frank W.	4	12	34	L	15.05	2.60	1.25	18.90
Bolt, F. W., & Co.	Bolt, Frank W.	5	12	34	L	15.05	2.60	1.25	18.90
Bolt, F. W., & Co.	Bolt, Frank W.	3	13	34	L	15.05	2.60	1.25	18.90
Bolt, F. W., & Co.	Bolt, Frank W.	4	13	34	L	15.05	2.60	1.25	18.90
Bolt, F. W., & Co.	Bolt, Frank W.	5	13	34	L	15.05	2.60	1.25	18.90
Bolt, F. W., & Co.	Bolt, Frank W.	10	13	34	L	15.05	2.60	1.25	18.90
Bolt, F. W., & Co.	Bolt, Frank W.	6	16	34	L	12.85	2.55	1.10	16.50
Bolt, F. W., & Co.	Bolt, Frank W.	10	16	34	L	12.85	2.55	1.10	16.50
Bolt, F. W., & Co.	Bolt, Frank W.	3	17	34	L	12.80	2.55	1.05	16.40
Bolt, F. W., & Co.	Bolt, Frank W.	4	17	34	L	12.85	2.55	1.10	16.50
Smith, F. B.	Smith, Francis B.	10	17	34	L	12.85	2.55	1.10	16.50
Smith, F. B.	Smith, Francis B.	9	4	21	L&I	58.29	4.10	8.81	71.20
Sansom, C. W. H.	Holbrook, Darrow A., Sansom, C. W. H.	10	23	34	L	27.05	2.20	4.00	34.25
Steele, Jas. T.	Steele, Jas. T.	19	5	21	L&I	88.04	5.45	12.81	106.30
Sperry, A. H., & Co., Ltd.	A. H. Sperry & Co., R. Wood	5	6	21	L	112.50	5.60	14.20	132.40
Shougnest, Laura	Shougnest, Laura	7&8	6	21	L&I	225.30	11.75	37.80	274.85
Shougnest, Laura	Shougnest, Laura	6	16	21	L	12.10	2.75	.65	15.50
Stuart, R. K.	Elliott, Hugh R.	7	16	21	L&I	12.15	2.75	.65	15.55
Sheehan, Daniel	Sheehan, Daniel	8	23	34	L	27.05	3.70	3.95	34.70
Sutherland, Lulu	Sutherland, Lulu M.	12	29	34	L	5.55	2.60	.30	8.45
Sutherland, Lulu	Sutherland, Lulu M.	1	A	28	L&I	54.67	3.50	7.28	65.45
Sutherland, Lulu	Sutherland, Lulu M.	2	A	28	L&I	41.75	3.10	6.05	50.90
Sutherland, Lulu	Sutherland, Lulu M.	3	A	28	L&I	41.74	3.10	6.06	50.90
Sutherland, Lulu	Sutherland, Lulu M.	6	A	28	L	45.64	3.25	6.61	55.50
Sutherland, Lulu	Sutherland, Lulu M.	29	B	28	L	74.20	4.05	10.90	89.15
Sutherland, Lulu	Sutherland, Lulu M.	30	B	28	L	77.80	4.15	11.20	93.25
Sutherland, Lulu	Wood, Robert, Sutherland, Lulu M.	6	D	28	L	43.25	3.65	6.95	53.85
Sutherland, Lulu	Wood, Robert, Sutherland, Lulu M.	16	E	28	L	8.65	2.70	2.95	13.60
Sutherland, Lulu	Wood, Robert, Sutherland, Lulu M.	17	E	28	L	8.70	2.70	2.95	13.65
Sutherland, Lulu	Wood, Robert, Sutherland, Lulu M.	3	G	64	L	21.70	3.05	3.15	27.90
Sutherland, Lulu	Wood, Robert, Sutherland, Lulu M.	4	G	64	L	21.70	3.05	3.15	27.90
Sutherland, Lulu	Wood, Robert, Sutherland, Lulu M.	5	G	64	L	21.70	3.05	3.15	27.90
Sutherland, Lulu	Wood, Robert, Sutherland, Lulu M.	6	G	64	L	21.60	3.05	3.15	27.80
Sutherland, Lulu	Wood, Robert, Sutherland, Lulu M.	5	H	64	L	19.50	3.00	2.95	25.45
Sutherland, Lulu	Wood, Robert, Sutherland, Lulu M.	6	H	64	L	19.55	3.00	2.90	25.45
Sutherland, Lulu	Wood, Robert, Sutherland, Lulu M.	9	H	64	L	8.70	2.70	1.10	12.50
Sutherland, Lulu	Wood, Robert, Sutherland, Lulu M.		J	64	L	6.70	2.60	.65	9.95
Sutherland, Lulu	Wood, Robert, Sutherland, Lulu M.	3	K	64	L	10.95	2.70	1.30	14.95
Sutherland, Lulu	Wood, Robert, Sutherland, Lulu M.	4	K	64	L	10.95	2.70	1.30	14.95
Sutherland, Lulu	Wood, Robert, Sutherland, Lulu M.	5	K	64	L	10.95	2.70	1.30	14.95
Sutherland, Lulu	Wood, R. Sutherland, Lulu M. s portion	5 to 10	L	64	L	47.15	2.75	6.70	57.60
Sutherland, Lulu	Wood, R. Sutherland, Lulu M. " "	8 to 12	L	64	L	27.70	2.50	5.50	35.70
Sutherland, Lulu	Wood, Robert, Sutherland, Lulu M.	15	M	64	L	4.95	2.60	.65	8.20
Sutherland, Lulu	Wood, Robert, Sutherland, Lulu M.	16	M	64	L	9.80	2.70	1.20	13.70
Sutherland, Lulu	Wood, Robert, Sutherland, Lulu M.	17	M	64	L	11.05	2.70	1.20	15.05
Sutherland, Lulu	Wood, Robert, Sutherland, Lulu M.	18	M	64	L	10.05	2.70	1.15	13.90
Sutherland, Lulu	Wood, Robert, Sutherland, Lulu M.	19	M	64	L	10.05	2.70	1.15	13.90
Sutherland, Lulu	Wood, Robert, Sutherland, Lulu M.	20	M	64	L	10.05	2.70	1.15	13.90
Sutherland, Lulu	Wood, Robert, Sutherland, Lulu M.	22	M	64	L	10.40	2.70	1.20	14.30
Sutherland, Lulu	Wood, Robert, Sutherland, Lulu M.	1	N	64	L	10.40	2.70	1.20	14.30
Sutherland, Lulu	Wood, Robert, Sutherland, Lulu M.	4	N	64	L	8.70	2.70	1.10	12.50
Sutherland, Lulu	Wood, Robert, Sutherland, Lulu M.	5	N	64	L	8.75	2.70	1.10	12.55
Sutherland, Lulu	Wood, Robert, Sutherland, Lulu M.	7	N	64	L	8.50	2.70	1.10	12.30
Sutherland, Lulu	Wood, Robert, Sutherland, Lulu M.	8	N	64	L	7.50	2.65	.90	11.05
Smith, W. D.	Smith, Wm. Doran	3	L	46	L	4.20	2.55	.20	7.15
Wortman, Jas.	Wortman, Jas. D. .....n ¼	10	7	21	L	52.45	3.70	7.45	63.60
Welsh, Thomas	Welsh, Thomas	16	7	21	L&I	157.10	6.15	12.95	176.20
West, Agnes	Wood, Robert	10	10	21	L	19.55	2.70	1.10	23.35
Wood, R. & Co.	Wood, Robert	1	94	70	L&I	26.05	2.70	2.85	32.60
Wood, R. & Co.	Wood, Robert	2	94	70	L&I	27.10	2.70	3.85	33.75
Wood, R. & Co.	Wood, Robert	3	94	70	L&I	18.00	2.45	2.80	24.15
Wood, R. & Co.	Wood, Robert	4	94	70	L&I	18.05	2.45	2.80	24.30

Notice is hereby given that I shall proceed to sell by public auction at the above time and place herein set out the above mentioned lands and improvements respectively unless the arrears of taxes, interest and costs are sooner paid.

Dated the 17th day of October, 1904. (Seal)

G. R. Naden,
Mayor.

G. B. Taylor.
Collector of the Corporation
of the City of Greenwood.

NOTICE

Application For Transfer Liquor License.

Notice is hereby given that thirty days after date I will apply to the Board of Licensing Commissioners of the City of Greenwood, for a transfer of Liquor License held by me for the Clarendon Hotel, Copper St. situate on Lots 13 and 14, in Block 12, City of Greenwood, to Bruce Craddock and R. A. Nicholson.

JULIUS EHRLICH,

Dated at Greenwood, B. C., this 14th dry of November, 1904.

THE Luxury of a BATH...

and Hot Water in 90 Seconds

IN REACH OF EVERYONE.

See the wonderful YOHO WATER HEATER, the latest invention, at

Hunter-Kendrick Co.,
LIMITED.
Sole Agents, Greenwood, B. C.

CANADIAN PACIFIC

. . . RAILWAY . . .

Lowest Rates Best Time

EAST

Toronto, Montreal, New York, Martime Provinces, New England.

WEST

Vancouver, Victoria, Seattle, California Points.

Unequalled Passenger Service, sleepers, tourist, couches, dining cars.

Tourist Sleeping Service :

WEST Leaves Revelstoke Monday, Wednesday, Thursday and Saturday for Seattle and Vancouver.

EAST Lv. Dunmore Jct. for St. Pau Sunday, Monday, Wednesday, Friday. Toronto, Wednesday and Sunday. Montreal, Monday and Friday. Boston, Friday.

For rates, Folders and Tickets apply to local agents.

E. R. REDPATH, Agent,
GREENWOOD, B. C.

E. J. COYLE, A.G.P.A. Vancouver — J. S. CATER, D.P.A. Nelson.

RIVERSIDE DAIRY

O. S. FLOYD, Proprietor.

PURE MILK AND CREAM

Delivered Daily to any part of the city.

NOTICE.

NOTICE is hereby given that all creditors and persons having claims against the estate of the late Adolphus Ferguson, who died on the 9th September last, 1904, are required on or before the 31st December, 1904, to file a statement giving full particulars of their claims duly verified, the statement of their account and the value of their securities (if any) held by them.

And further take notice that after such last mentioned date the Administrator will proceed to distribute the assets of the said deceased amongst the parties entitled thereto having regard only to the claims of which he then shall have notice and that the said Administrator will not be liable for the said assets or any part thereof to any person or persons of whose claims notice shall not have been received by him at the time of such distribution.

Dated this 14th day of October, 1904.

T. H. PATERSON, Greenwood.
Administrator of the estate of the late Adolphus Ferguson, deceased.

A GREAT TRIBUTE

but they didn't have the votes on election day. (Laughter) They always thought they would win. but when the ballots were counted they were short. (Laughter) In those days the opinion against Liberalism here was so strong that people arose from their graves and voted Conservative. (Laughter) Now things were changed. The citizens were so strongly Liberal that the graveyard voters took no interest in politics; they didn't emerge on election day. (Laughter) He was gratified at the many improvements carried on here since then; the mudflats were filled, but he observed that the Songhees reserve was still there, He felt confident, however, that with the "solid seven" at his back Senator Templeman would be able to effectually dispose of this question. (Applause)

Sir Wilfrid Laurier, Mr. Ross continued, had largely made the Liberal party of Canada. Statesmen such as he were produced but once in a generation, and he doubted if his equal would arise in many years. (Applause) Sir Wilfrid had united the Liberal party and represented the highest and most advanced Canadian sentiment.

He paid a warm tribute to Senator Templeman, alluding to the strenuous fight the latter had made in the days of his party's adversity, and he felt certain that should he (the senator) be placed in charge of a department he would administer it with credit. He agreed with Senator Templeman that the right kind of better terms for the people of this province was a change in the local administration. (Applause) The interior Liberals had sent down one of their brightest men, J. A. Macdonald, who would give the country a safe, progressive government. (Applause.)

CURLERS GET BUSY.

There was a large attendance at the meeting of the Curling club held Monday evening, J. S. Birnie, president, presiding. The devotees of the "roarin' game" are looking forward to a season of good sport and well contested matches. The rink is already being put in condition. It has been flooded several times and already a good bottom has been secured. If the present weather continues playing will be started within a fortnight. A meeting will be held shortly for the purpose of electing skips and drawing for rinks.

"MAN THE BOAT"

Life-Saving on the Bioscope—Remarkable Reproduction

While the life-boat service is one with which we are intensely sympathetic and deeply interested in, yet how few have heard in earnest, the cry of "Man the Life-Boat" and how very rarely has the average individual had the opportunity of seeing the life-boat at work? These realistic and thrilling incidents have now been faithfully recorded on the Bioscope and will be reproduced along with an altogether new programme of Canadian and other scenes at the London Bioscope company's entertainment which opens at the opera house on Friday the 23rd of December for one performance.

LUMBER TARIFF.

Duncan Ross, M.P., Favors Demands of B. C. Millmen.

A Vancouver despatch states that an important conference took place there Monday between British Columbia lumbermen and senator Templeman and Messrs. Ralph Smith, W. Sloan and Duncan Ross, M. P.'s elect, regarding the question of the imposition of a duty of $2 per thousand on rough lumber, thereby shutting out American lumber from Manitoba and the Northwest territories' market.

It was pointed out that while in 1903 imports of American lumber were 60,000,000 feet in 1904 they reached 140,000,000 feet.

As a result of this unfair competition many British Columbia mills were closing down and the industry would be ruined, it was claimed. It was further asserted that the imposition of a duty would not cause an advance in the price of lumber in the northwest. Farmers there enjoyed protection on their products and it was only fair that British Columbia lumbermen should be accorded protection.

Several of the lumbermen expressed themselves as agreeable to reciprocity in lumber with the United States which would increase their market.

Duncan Ross announced himself in favor of the millmen's petition. Senator Templeman in reply promised to lay the matter before his dominion cabinet colleagues and advised that a deputation be sent to Ottawa by the millmen in support of the petition.

H.B.K. BRAND

BIG SHIRT

Made big enough for a big man to work in with comfort. Has more material in it than any other brand of shirt in Canada. Made on the H.B.K. scale it requires 39½ to 42 yards per dozen, whereas common shirts have only 32 to 33 yards.

That's the reason why the H.B.K. "Big" Shirt never chafes the armpits, is never tight at the neck or wristbands, is always loose, full and comfortable and wears well.

Each shirt bears a tiny book that tells the whole history of the "Big" Shirt, and also contains a notarial declaration that the H.B.K. "Big" Shirt contains 39½ to 42 yards of material per dozen.

Sold at all dealers but only with this brand:—

H.B.K. BRAND

HUDSON BAY KNITTING CO.

Montreal Winnipeg Dawson

1

MINERAL ACT.

Certificate of Improvements.

NOTICE.

"Barnato" and "Barnato-Fractional" mineral claims, situate in the Greenwood Mining Division of Yale District. Where located: Horseshoe Mountain.

TAKE NOTICE that we, Victor R. Swanson and Samuel T. Larson, Free Miner's Certificate Nos. B80579 and B80320, intend, sixty days from the date hereof, to apply to the Mining Recorder for a certificate of Improvements, for the purpose of obtaining crown grants of the above claims.

And further take notice that action, under section 37, must be commenced before the issuance of such certificates of improvements.

Dated this 20th day of September, A. D., 1904.

VICTOR R. SWANSON.
SAMUEL T. LARSEN.

MINERAL ACT.

Certificate of Improvement.

NOTICE.

"Surprise No. 3" Mineral Claim, situate in the Greenwood Mining Division of Yale District. Where located: In Skylark camp.

TAKE NOTICE that I, F. W. Groves, Free Miner's Certificate No. B 72155 intend, sixty days from the date hereof, to apply to the Mining Recorder for a Certificates of Improvements for the purpose of obtaining a Crown Grant to the above claim.

And further take notice that actions, under section 37, must be commenced before the issuance of such certificates of improvements.

Dated this 22nd day of October, 1904

F. W. GROVES.

NOTICE OF FORFEITURE.

TO Robert Henry Bergman and Frederic W. McLaine, or to any persons to whom they may have transfered their respective interests in the "Last Chance" and "New Oro Fino" Mineral Claims, situate in the Greenwood Mining Division of Yal District.

YOU are hereby notified that I have expended the sum of $133.33 (one hundred and thirty three dollars and thirty three cents) for assessment work on above mentioned claims, such being required and necessary to hold the same for the year ending 21st June, 1904, under the provisions of the Mineral Act and Amending Acts, and if at the expiration of ninety days from the date of the first publication of this notice in the "Boundary Creek Times" you fail or refuse to contribute your portion of such expenditure namely $25.00 due by you Robert Henry Bergman and $20.40 due by you Frederic W. McLaine, together with all costs of advertising, your interests in said mineral claims shall become vested in me (your co-owner) upon filing in the proper office in that behalf the affidavit required by section 4 of the "Mineral Act Amendment Act 1900."

Dated this 7th day of November, 1904.

MARIAN ATWOOD.

Last issue Feb.

PROFESSIONAL CARDS.

HALLETT & SHAW
BARRISTERS, SOLICITORS, NOTARIES PUBLIC.
Cable Address: HALLETT."
CODES Bedford M'Neill's, Moreing & Neal's, Leiber's. GREENWOOD, B. C.
I. H. HALLETT. H. C. SHAW.

McLEOD & BROWN
BARRISTERS AND SOLICITORS, NOTARIES PUBLIC, ETC
Offices: Wallace-Miller block, Copper street, Greenwood, B.C.
J. R. BROWN. J. P. McLEOD.

A. E. ASHCROFT.
Dominion and Provincial Land Surveyor.
Mining and Engineering Surveys.
Residence: Church St. 'Phone B15.
GREENWOOD, B. C.

ARTHUR M. WHITESIDE.
BARRISTER and SOLICITOR
Rendell Block, Greenwood, B.C

CHARLES AE. SHAW.
CIVIL ENGINEER, DOMINION AND PROVINCIAL LAND SURVEYOR.
Office with Gaunce & Wickwire. Telephone No. 32.
GREENWOOD, : : : : B. C.

PROVINCIAL LAND SURVEYOR
RICHARD H. PARKINSON,
A. M. Can. Soc. C. E.
Surveyor and Civil Engineer.
Surveys on Kettle River and West Fork promptly attended to at regular prices.
Address: FAIRVIEW P. O., B. C

J. G. LANG
—PROVINCIAL—
ASSAYER
SPECIALTIES: Checking Smelter Returns, Concentration, Cyanide and Amalgamation Tests.
GREENWOOD, : : B. C.

GREENWOOD BARBER SHOP.
W. D. FLINN, Prop.
Try Our New Massage
Porcelain Bath Tubs.
Copper Street. - Greenwood, B.C.

CANADIAN PACIFIC
. . . RAILWAY . . .
Lowest Rates Best Time

EAST
Toronto, Montreal, New York, Martime Provinces, New England.

WEST
Vancouver, Victoria, Seattle, California Points.
Unequalled Passenger Service, sleepers, tourist, couches, dining cars.

Tourist Sleeping Service:

WEST Leaves Revelstoke Monday, Wednesday, Thursday and Saturday for Seattle and Vancouver.

EAST Lv. Dunmore Jct. for St. Pau Sunday, Monday, Wednesday, Friday. Toronto, Wednesday and Sunday. Montreal, Monday and Friday. Boston, Friday.

For rates, Folders and Tickets apply to local agents.

E. R. REDPATH, Agent,
GREENWOOD, B. C.

E. J. COYLE, A.G P.A. Vancouver
J. S. CATER, D.P.A. Nelson.

Synopsis of Regulations for Disposal of Minerals on Dominion Lands in Manitoba, the Northwest Territories and the Yukon Territory.

Coal.—Coal lands may be purchased at $10 per acre for soft coal and $20 for anthracite. Not more than 320 acres can be acquired by one individual or company. Royalty at the rate of ten cents per ton of 2000 pounds shall be collected on gross output.

Quartz.—Persons of eighteen years and over and joint stock companies holding free miners' certificates may obtain entry for a mining location.

A free miner's certificate is granted for one or more years, not exceeding five, upon payment in advance of $7.50 per annum for an individual, and from $50 to $100 per annum for a company, according to capital.

A free miner, having discovered coal in place, may locate a claim 1500x1500 feet by marking out the same with two legal posts, bearing location notices, one at each end on the line of the lode or vein.

The claim shall be recorded within fifteen days if located within ten miles of a mining recorder's office, one additional day allowed for every additional ten miles or fraction. The fee for recording a claim is $5.00.

At least $100 must be expended on the claim each year or paid to the mining recorder in lieu thereof. When $500 has been expended or paid, the has been expended or paid, the locator may, upon having a survey made, and upon complying with the other requirements, purchase the land at $1.00 an acre.

Permission may be granted by the Minister of the Interior to locate claims containing iron and mica, also copper, in the Yukon Territory, of an area not exceeding 160 acres.

The patent for a mining location shall provide for the payment of royalty on the sales not exceeding five per cent.

Placer Mining, Manitoba and the N. W. T., excepting the Yukon Territory.—Placer mining claims generally are 100 ft. square; entry fee, $5 renewable yearly. On the North Saskatchewan river claims for either bar or bench the former being 100 feet long and extending between high and low water mark. The latter includes bar diggings, but extends back to the base of the hill or bank, but not exceeding 1000 feet. Where steam power is used, claims 200 feet wide may be obtained.

Dredging in the rivers of Manitoba and the N. W. T., excepting the Yukon Territory.—A free miner may obtain only two leases of five miles each for a term of twenty years, renewable in the discretion of the Minister of the Interior.

The lessee's right is confined to the submerged bed or bars of the river below low water mark, and subject to the rights of all persons who have, or who may receive entries for bar diggings or bench claims, except on the Saskatchewan river, where the lessee may dredge to high water mark on each alternate leasehold.

The lessee shall have a dredge in operation within one season from the date of the lease for each five miles, but where a person or company has obtained more than one lease one dredge for each fifteen miles or fraction is sufficient. Rental, $10 per annum for each mile of river leased. Royalty at the rate of two and a half per cent collected on the output after it exceeds $10,000.

Dredging in the Yukon Territory—Six leases of five miles each may be granted to a free miner for a term of twenty years, also renewable.

The lessee's right is confined to the submerged beds or bars in the river below low water mark, that boundary to be fixed by its position on the 1st day of August in the year of the date of the lease.

The lessee shall have one dredge in operation within two years from the date of the lease, and one dredge for each five miles, within six years from such date Rental $100 per mile for first year, and $10 per mile for each subsequent year. Royalty, same as placer mining.

Placer mining in the Yukon Territory—Creek, gulch, river and hill claims shall not exceed 250 feet in length, measured on the base line or general direction of the creek or gulch, the width being 1,000 to 2,000. All other placer claims shall be 200 feet square.

Claimes are marked by two legal posts, one at each end, bearing notices. Entry must be obtained within ten days, if the claim is within ten miles of mining recorder's office. One additional day allowed for each ten miles or fraction.

The person or company staking a claim must hold a free miner's certificate.

The discoverer of a new mine is entitled to a claim of 1,000 feet in length, and if the party consists of two 1,500 altogether, on the output of which no royalty will be charged, the rest of the party ordinary claims only.

Entry fee $10. Royalty at the rate of two and one half per cent. on the value of the gold shipped from the Yukon territory to be paid to the Comdtroller.

No free miner shall receive a grant of more than one mining claim on each seperate river, creek or gulch, but the same miner may hold any number of claims by purchase, and free miners may work their claims in partnership by filing notice and paying fee of $2. A claim may be abandoned, and another obtained on the same creek, gulch or river, by giving notice and paying a fee.

Work must be done a claim each year to the value of at least of $200.

A certificate that work has been done must be obtained each year. If not, the claim shall be deemed to be abandoned, and open to occupation and entry by a free miner.

The boundaries of a claim may be defined absolutely by having a survey made and publishing notices in the Yukon Official Gazette.

Petroleum—All unappropriated Dominion Lands in Manitoba, the Northwest Territories and within the Yukon Territory are open to prospecting for petroleum, and the minister may reserve for an individual or company having machinery on the land to be prospected, an area of 640 acres Should the prospector discover oil in paying quantities, and satisfactorily establish such discovery, an area not exceeding 640 acres, including the oil well and such other land as may be determined will be sold to the discoverer at the rate of $1.00 an acre, subject to royalty at such rate as may be specified by order-in-council.

JAMES A. SMART,
Deputy of the Minister of the Interior.
Department of the Interior, Ottawa.

S. BARRY YUILL

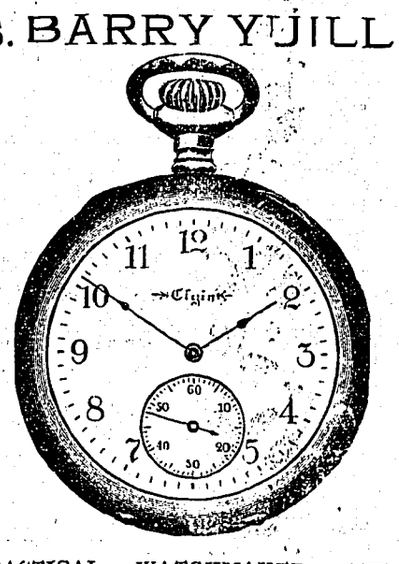

PRACTICAL WATCHMAKER AND JEWELLER.
All work guaranteed GREENWOOD.

Spokane Falls & Northern RAILWAY.

The only all rail route between points east west and south to Rossland, Nelson, Grand Forks and Republic.
Buffet cars run between Spokane and Northport.

Effective June 14th, 1903.

LEAVE		ARRIVE
8:45 a. m.	Spokane	6:15 p. m.
10:40 a. m.	Rossland	4:35 p. m.
7:20 a. m.	Nelson	7:20 p. m.
10:35 a. m.	Grand Forks	4:00 p. m
8:30 a. m.	Republic	6:15 p. m.

In Connection With

GREAT NORTHERN RAILWAY

TICKETS All To POINTS
SHORT LINE TO
ST. PAUL, DULUTH, MINNEAPOLIS, CHICAGO and ALL POINTS EAST. SEATTLE, TACOMA VICTORIA, PORTLAND and all PACIFIC COAST POINTS.

Through Palace and Tourist Sleepers. Dining and Buffet Smoking Library car.

2 Fast Trains Daily 2

For rates, folders and full information regarding trips, call on or address a agent of the S. F. & N. Railway, or

H. A. JACKSON, G. F. & P. A., Spokane Wash.
H. BRANDT, C. P. & T. A., 7s1 W Riverside Ave Spokane, Wash

"What is the prisoner's reputation for truth and veracity?"

"I don't know, except that I have frequently seen him go past with a fishing pole."

Santa Claus' Main Station

Little Boys and Girls Santa Claus' real Toyland is at Our Store Opposite Post Office. The largest, best, completest and most up-to-date is here for your thorough inspection.

Dolls

HAVE YOU SEEN THEM.

Largest and prettiest stock ever shown in Greenwood.

5 CTS. TO 7.50

Xmas Books

Books of Travel. Adventure and latest Fiction in fine holiday editions. All the standard Poets in Seal and Morocco Bindings.

Fancy Goods

Such as Toilet Sets, Manicure Sets, Tobacco Jars. Military Brushes, Shaving Cases, Collar and Cuff Boxes. The latest in Ladies Hand Bags, Etc. Etc.

The Smoker

Should see our fine line of Pipes, Cigars and Cigarette Cases. The best brands of Imported and Domestic Cigars in boxes of ten and 25 for Xmas gifts.

Fancy Calendars

And

Xmas Cards

In endless variety. They are worth an inspection.

Toys-Games

Of every description. The biggest and most varied stock in the city.

The above with Fancy Chinaware, Fountain Pens, Prayer and Hymn Books, Bibles, Fancy Boxes of Note Paper and other things too numerous to mention are now open for your inspection.

TWO STORES **COLES & FRITH** GREENWOOD

TOWN TOPICS

Duncan Ross, M. P., returned from the coast Thursday.

A sitting of the county court will be held here on the 27th inst.

Chas. Hitch, the well known chef, is back with the Gem restaurant staff.

John A. Poff, of the Sun Life, Victoria, was a guest at the Imperial this week.

Duncan McIntosh returned this week from a trip to Spokane on mining business.

Nine locomotives are now in service on the Phoenix branch of the Great Northern.

Dan McLaren, a Boundary pioneer, has opened a blacksmith shop opposite the Arlington hotel.

Mrs. Ed. Dill was removed to the Sacred Heart hospital Wednesday suffering from an attack of fever.

The public school will close on Friday, the 16th inst., for the holidays and will open on January 3rd.

One hundred head of cattle purchased by P. Burns & Co. from Mrs. Lowe of Keremeos, reached here Monday.

Jas. H. Ellis, of West Robson, has arrived here to assume the duties of local agent of the Yale-Columbia Lumber Co.

Good board at the Gem Restaurant, $25.00 a month.

Xmas cards, very dainty, with a verse and a view of either Greenwood, Copper street, Mother Lode, or either smelter.—Smith & McRae.

C. B. Sword, provincial fisheries inspector, Vancouver, has ruled that Kokanees are not a species of trout and has permitted fishermen to net them in Christina lake. The extensive catches made there during the past month evoked many protests including one from T. H. Patterson, of Greenwood Complaint was also made that the fish are being exported to the United States.

C. P. Webster, representing the B.C. Mining Exchange—a journal which has recently improved both in contents and appearance—was in town this week.

A. C. MacPherson, of this city, who has been laid up in the hospital for three weeks suffering from an attack of fever, is out again and is making good progress towards convalescence.

Alex. Miller left here Wednesday to make an inspection of the La France mine, near Pilot Bay, Kootenay lake. Mr. Miller is interested in the property

C. M. Crouse and family of Midway, have removed to this city. Mr. Crouse, who formerly published the Midway Advance, has accepted the position of bookkeeper with the Thomas Drug Co.

A government wagon road is being built from Midway to the ranches on the hill west of that place. The work is being done under the driection of road foreman Findlay.

A special car from the International Correspondence School at Scranton, Pa., is touring the Boundary and is now at Eholt. It is equipped with air braking and other machinery for the instruction of engineers and trainmen. The car carries several experts.

Robert Keffer, the editor of the Anaconda News, will issue a 46-page Christmas edition next week. A treat is in store for its readers as a number of topics will be discussed in a bright and breezy manner.

Sam Young, a rancher residing near Grand Forks, died Friday from the effects of a kick from one of his horses. He suffered intense agony for twenty hours.

The Columbia & Western Railway company will apply at the next session of parliament for an act extending the time within which the company may construct and complete the railways and branches which it has been authorized to construct.

Supt. Lawrence and Harry Macdonell, district freight agent of the C.P.P., Nelson, were at the Imperial Wednesday after visiting Midway and Phoenix.

Perfection, is the one single word that describes our new stock of fancy goods and toys—Smith & McRae.

Dan McRae has returned from the Lardeau where he spent the summer. He located three promising silver-lead properties near Poplar creek

Christmas tree entertainment at the Presbyterian church, Friday evening, Dec. 23rd.

At Greenwood in the Manse on Wednesday, Dec. 7th, by the Rev. M. D. McKee, Fred McInnes and Maggie Giezart were united in the holy bonds of matrimony.

Elaborate preparations are being made for Ed. Perry's masquerade ball in the Masonic hall on Thursday evening. A large attendance is anticipated. Excellent music will be provided.

Mayor Naden, yielding to the solicitation of numerous supporters, announces himself as a candidate for re-election His card appears in another column.

The Great Northern will not lay the rails on the Curlew-Midway section until next spring.

THE REASON WHY!

You Should Inspect Our Stock of Holiday Goods

Because we have no old stock; no left overs from other years. Because we are not after the long price; because we buy the best goods only; and only from the best firms.

USEFUL LUXURIES

FINE PERFUMES
MIRRORS
BRUSHES

TOILET SETS
ATOMIZERS
LEATHER GOODS

STAG HORN NOVELTIES
FANCY FANS
HAND PAINTED CHINA

Or Make Your Home More Homelike by Making it a Musical Home

Guitars, Banjos, Mandolins, Autoharps, Violins, Etc.

Berliner or Columbia Gramaphones or Graphphones.

Thomas Drug Co

—LIMITED.—