Legislature
Leg. Legislative Assembly
JUN 28 1904
VICTORIA, B. C.

Boundary Creek Times.

Vol. 8. GREENWOOD, B. C. FRIDAY, JUNE 24, 1904. No. 43

Hunter-Kendrick
COMPANY, LTD.

Over-stocked with Trunks

DO YOU KNOW WHAT THAT MEANS? It means that we have a large assortment of up-to-date Trunks—all new goods—which we intend to sell at reductions of from 10 per cent to 25 per cent. Avail yourself of this opportunity. It will only last for a short time.

New Bags, Telescopes and Suit Cases.

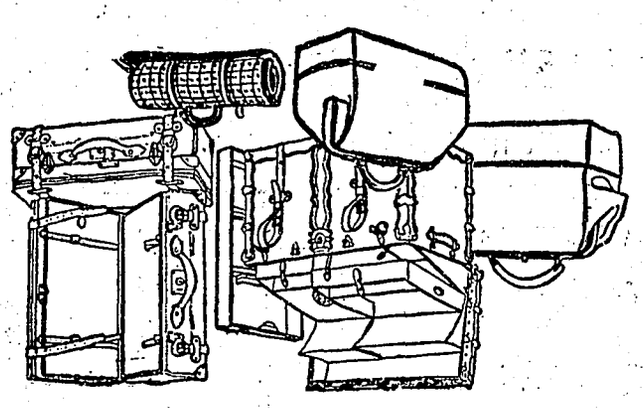

Lunch Boxes 25 and 40c.

SCREEN DOORS and WINDOWS Screen Doors, assorted sizes, from $1.50 to $3.00. Adjustable Window Screens. Wire Cloth in six widths. Misquito Netting.

ICE CREAM FREEZERS White Mountain Ice Cream Freezers. Sizes 2 qt., 4 qt., 6 qt., 8qt. It pays to have your own freezer. It pays to have the best—the Triple Motion.

LAWN MOWERS 15" Taylor Forbes Lawn Mowers at $6 Who would be without one? Cheaper than borrowing.

Greenwood Liquor Co.

Wholesale Dealers in Choicest Brands of Wines, Liquors and Cigars.

Sole Boundary Agents For PABST Brewing COMPANY'S CELEBRATED MILWAUKEE LAGER BEER Drink Iron Brew The Ideal Drink

JAS. McCREATH, Prop., Greeenwood

RENDELL & CO.

Big Pay Day Sale Now On Bargains For Cash Buyers See Bills For Prices

AGENTS FOR MASON AND RISCH PIANOS

RENDELL & CO.

FIERCE FIRE AT FAIRVIEW

McDougall's Livery Stable Completely Destroyed.

VALUABLE HORSES BURNED

Whole Town Had Narrow Escape From Destruction

(From our own correspondent.)

Fairview, June 21.—The town of Fairview, B C., Osoyoos Mining Division, was the scene of a most disastrous fire on June fifteenth, when Messrs. McDougall & Co.'s premises, barn, stables and out offices, were destroyed. To accentuate disaster the whole town, as well as many visitors, were assembled to aid in celebrating the opening of the new Golden Gate hotel as the guests of proprietor Harry Jones at a social dance. Everything was going gaily, everybody enjoying themselves, when just upon the stroke of midnight, and the guests were about going to supper, the awful cry of fire was heard. Only in a small town like this, is the true significance of the word realized, where there is absolutely no fire protection except what might be provided by an amateur bucket brigade. All the townspeople dressed in their best labored like slaves to save what was possible but the fire had caught the barn in which was a large stock of hay was lying and of course it was then impossible to do anything to save the concern. Saddest thing is the fact that twelve horses were burnt up, the most of the horses having been saved, but the last dozen could not be got out in time to save them and their blackened and charred skeletons are all that remains. At the time the fire started the wind was blowing in such a quarter that had it so continued the whole town would have been destroyed, but fortunately the wind shifted and carried the burning fragments where they could do no further damage; as it was the towns folk had to work hard to save their property and it was only with morning's light that all further danger was averted. The disaster has cast a gloom over the community where Messrs. McDougall & Hine the proprietors of the stable and barn are universally respected and have the genuine sympathy of the entire community. They are but inadequately covered by insurance.

Young Richter attempted to save a magnificent black team owned by his father, Frank Richter of Keremeos, bu they had drawn their tie ropes so tightly, it was impossible to unloose them and having no knife he was compelled to leave the burning building and leave the horses to their fate. The team was a particularly valuable one. Mrs. Frank Richter and Mrs. Thompson of Kelowna came over with it to the dance. Mr. and Mrs. Ed Richter also drove to the dance and one of their horses was saved but the other perished in the flames.

A team of D. Gillespie of Okanagan Falls, was also destroyed. Some of family were over to the dance. E. Bullocks Webster, J. P. of Keremeos, who was in town attending the sitting of the board of license commissioners. His big saddle horse was among the victims. Constable Venner's saddle horse also perished.

Mr. Welby, the stage man, lost three horses and McDongall, the owner of the stable, two. Fortunately the greater portion of his stock was out that night or his loss would have been heavier. He lost all his harness and several rigs. The insurance was only $1000.

The stable was situated at the upper end of town and as the wind was blowing down the gulch it looked as if Fairview was doomed. The building burnt fiercely and flying pieces were sent over the other buildings. As there is no system of fire protection, little could be done to check the flames. Just when the fire was most serious, the wind changed and forced the fire away from the other buildings.

W. Jones of the Golden Gate hotel had about a dozen hogs in a pen adjoining the stable and these also perished.

FAIRVIEW, June 20.—Thos. Barrett, a prospector, well known in McKinney, got in trouble with the provincial police officers and customs officials here. Barrett left last week for Buckley Valley with a number of horses. Some of these were secured on the American side. It was reported to collector of customs John Lone that he had brought across the line more horses than he had paid duty on and to the provincial officers that he had a larger band going through Nicola than when he started. Provincial Constable Hargnes followed him up and caught him near Aspen Grove. Barrett and the horses were brought back to Fairview. An information was laid under the Cattle Protection Act of having moved stock from one part of the province to another without reporting to the authorities. Under the charge Barrett was convicted and fined $10. His trouble with the Customs will likely be settled and he will be allowed to proceed to the northern valley.

A case of horse stealing which was not so energetically watched by the provincial authorities was one in which a teamster named Bolton was the chief actor. A fine black horse belonging to Bassett of Okanagan Falls, strayed to Fairview in May and was stabled at McDougall's. Next night Bolton disappeared, also Bassett's horse and a saddle belonging to D. Carmichael. Bolton went to Oro and traded Carmichael's saddle for another then passed through Keremeos, Hedley, Princeton and Nicola to Kamloops and Ashcroft. He was reported at these parts to the provincial authorities but apparently no action was taken. By the time the authorities were ready to act Bolton had sold the horse on the Cariboo road, picked up another and returned through Nicola and Similkhmeen, crossing to the American side at Barber's a day ahead of the Canadian officers. An effort is now being made by the American officers to apprehend him on a charge of taking stolen goods into that country.

Harry Jones purchased the Columbia hotel and had the building enlarged and renovated. He now has a very comfortable hostelry which was opened last Wednesday evening with a well attended dance.

Two hundred cows and thirty head of horses were entered at Osoyoos last week by a settler who has taken up land in Chilcotin. He will drive the stock via Similkameen and Nicola.

Dr. Henderson, Dominion Veterinary Inspector, was at Sidley and Fairview last week on official business.

Pneumonia is Filling the Hospitals.

Every day we hear of someone being taken with pneumonia. The only preventive is to get strong and keep your body healthy. Take Ferrozone which make the rich red kind of blood that nourishes and stimulates the entire system. "I was all run down and an apt subject for pneumonia writes A. B. Charters of Burlington, when I tried Ferrozone. I didn't believe it was possible for Ferrohozone to build me up so quickly. In a few days my appetite improved, color came back into my cheeks and I felt stronger. I gained eight pounds and regained my old time vigor through using Ferrozone." Try Ferrozone, it assures health. Price 25c. at the Thomas Drug Co.

AT THE MOTHER LODE.

Some nice improvements looking to the further comfort of the men at the mine have been made by the Mother Lode management. A large washing and changing room has been erected. The room is supplied with lockers for the men's clothes, with hot and cold water and with four fine shower baths.

The bondholders of the Barbara are pleased with the preliminary work being done on their property and think it may be all right.

The diamond drill exploration on the Bruce continues but results are not over gratifying.

IN SUMMIT CAMP

Improvements Noticeable Around Denoro.

MINES ARE LOOKING WELL

Great Northern Railway Clearing Right-of-Way.

Summit camp is sharing in the general activity now being manifested in the mining interests of the Boundary. The Emma has about 25 men at work on what has long since been demonstrated as one of the good things of the district. The Denoro is again looking well. Lots of ore of a most desirable character is being found. A large new body of good copper ore, recently opened, is being exploited by a force of 20 men. The right-of-way for the Great Northern Railway has been cleared across the claim. This new road will contribute with the Canadian Pacific, also crossing the claim, in affording exceptional shipping facilities. The Great Northern will cross the claim about 50 feet lower down the hill than the Canadian Pacific, passing the mouth of the tunnel being run to tap the lower workings of the mine.

At the Grey Fogle, W. T. Smith, of Greenwood, has a small crew of men at work. A short haul carries the ore to a convenient siding on the B. C. spur of the Canadian Pacific.

Arthur Lawler is doing work on his claim, one of the Rathmullen group. Messrs. McInnes and Rumberger are uncovering some fine ore on the Summit claim and are very much pleased with their prospects.

In addition to the mining work going on, a large number of men is at work in the nearby camps of the Great Northern. The hotels at Denoro are doing a good business and the large and long deserted hotel at the old Summit townsite is being renovated for immediate occupancy. The Eholt Trading Company has reopened its branch store at Denoro and reports business very good.

The silica mill at the B. C. Copper Company's plant has had its preliminary test and ran smoothly.

A superior lot of clay is being gotten out of the railway bank below Kerr's ranch by the B. C. Copper Company.

Some very fine samples of native gold taken out of the Helen are exciting the public just now.

Very fine ore is being taken from the Maple Leaf, south of Lynn creek by Peterson and Lofstad.

The Providence with 35 men, some of them doing development work, is averaging a car of very fine ore every 6 days now.

W. H. Jeffrey, mining engineer of the Helen, reports that the Chicago capitalists recently here and with whom he went to Nelson, will return later with lots of money, so well pleased were they with the camp's offerings.

The Bay continues to look well. The ore is running high in gold.

Mr. Hugh Wood who has a bond on the Gem in Long Lake camp, sent down some liberally besprinkled gold ore this week.

Malcolm Nicholson and Dan McGillis who have a bond on the Callao adjoining the Defiance, are taking out some very fine ore.

C. W. H. Sansom and Duncan Buchanan are meeting with much encouragement in their placer diggings down Bounda[illegible] k at the mouth of Norwegian

ROOM - WE MUST HAVE - ROOM

From June 20th to July 16 inclusive we offer

20 PER CENT DISCOUNT

OFF ANY PIECE OF FURNITURE IN OUR LARGE STORE

WE MUST make room for new goods now on the way and during the next three weeks are offering our entire stock at the liberal discount of 20 per cent for CASH only. This offer includes many new shipments just opened up and comprises about everything you require in the furniture line.

IRON BEDS	OILCLOTHS	BLANKETS	BABY CARRIGES
BED SPRINGS	LINOLEUMS	QUILTS	" CARRIERS
BEDROOM SUITES	CHINA CABINETS	CUSHIONS	" GO CARTS
MATTRESSES	CARPETS	LADIES' SECRETARIES	CURTAINS
BUFFETS	PILLOWS		

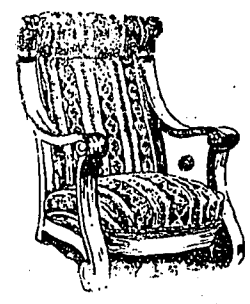

If you require anything in our line you cannot afford to overlook this opportunity.

T. M. GULLEY & CO.

NEXT DOOR TO BANK OF COMMERCE

GREENWOOD, B. C.

Boundary Ore Shipments.

	1900	1901	1902.	1903	1904	Week.
Granby Mines	64 533	231 862	310 601	393 718	275 230	10 500
Mother Lode	5 340	99 548	141 326	130 492	87 611	2 789
B. C. Mine	19 444	47 517	14 727	19 365	.....	.....
Snowshoe	297	1 731	20 800	71 212	.....	.....
Sunset	.....	800	8 010	15 731	.....	
Oro Denoro	.....	.....	.....	15 537	13 313	396
Brooklyn	150	.....	.....	.....	.....	.....
Morrison	.....	150	.....	3 339	.....	.....
R. Bell	.....	560	.....	.....	.....	.....
Emma	.....	650	7 900	22 937	15 054	759
Winnipeg	1 076	1 040	785	2 435	.....	.....
Golden Crown	2 250	.....	625	.....	.....	.....
Athelstan and Jack Pot	1 200	850	.....	5 646	2 968	....
King Solomon	.....	665	.....	.....	.....	.....
No. 37	.....	.....	.....	.....	192	132
City of Paris	2 000	325	.....	.....	.....	.....
Senator				.....	1 756	.....
Elkhorn	.....	.....	.....	400	285	20
Providence	.....	.....	172	993	44	25
E. P. U. Mines and Gold Finch	.....	.....	.....	167	18	
Miscellaneous	3 230	.....	.....	569	310	33
Total Tons	99 730	389 000	507 811	682 541	394 086	14 601

WINDSOR HOTEL

ERNEST J. CARTIER, Proprietor.

Finest Furnished House in the Boundary

Steam Heated. Lighted throughout with electric lights. We offer special inducements to travellers as we have the finest sample rooms in the city. Our bar excells all others.

AMAZED AT COAL AREA.

Attractive Qualities of Similkameen Conceded by Visitors.

J. Y. McAdam and T. J. Smith of Vancouver came in via Kamloops and Nicola on Wednesday evening. Mr. McAdam is a retired gentleman of advanced years, ripe in experience of men and minerals, who delights in travel, in the course of which he frequently makes investments as a sort of hobby, or habit—this propensity will, it is said, be allowed unusual scope in the Similkameen and Nicola district. He is simply amazed at the extent of the coal area in these districts, while his impressions of the country as a whole are most favorable. He considers the water and climate ideal. Mr. Smith is a mining broker of about a dozen years standing in the province, during which he has handled all kinds of mining propositions, from the "ground floor" to the "finest gilt-edged skyscraper" and his clients are among the most successful in the country. Coal is Mr. Smith's forte; at least he has located 33 square miles of it at Quilchena, in Nicola district, besides holding odd townships of it here and there, with some minor claims on the Tulameen. He is enthusiastic in regard to the resources of the Similkameen and sees the dawn of better days approaching, indeed, in his diagnosis of the railway situation the grand climateric would occur within a few months at the farthest. Mr. Smith is secretary of a committee who are anxious to secure a good mineral exhibit from the Similkameen for the Tourist Association rooms in Vancouver. Large numbers of visitors throng these rooms daily and it would be culpable neglect not to have an ore exhibit there of the coal and various other minerals of this district.—Similkameen Star.

PRIVATE BOARD

Comfortable Rooms.
Everything First Class.

THE SWAYNE HOUSE
Silver Street,
Greenwood.

MINERAL ACT.

Certificate of Improvements.

NOTICE.

"Connection Fractional" Mineral Claim, situate in the Greenwood Mining Division of Yale District. Where located: Skylark camp.

TAKE NOTICE that I, J. P. Myers-Gray, Free Miner's Certificate No. B85695, agent for James Sutherland, Free Miner's Certificate No B85587, intend, sixty days from the date hereof, to apply to the Mining Recorder for a Certificate of Improvements, for the purpose of obtaining a Crown Grant on the above claim.

And further take notice that action, under section 37, must be commenced before the issuance of such Certificate of Improvements.

Dated this 17th day of June, A.D. 1904.

J. P. MYERS-GRAY.

Head Office : 204 Dearborn St., Chicago, Ill.

MADDEN BROS.

FINANCIAL AND MINING AGENTS

MINING PROPERTIES OF MERIT PURCHASED OR DEVELOPED.

: THE :

Gem Restaurant

Copper Street.

OPEN DAY AND NIGHT.

MEALS AT ALL HOURS

PRIVATE ROOMS FOR LADIES. TRY OUR COFFEE

Charles R. Pittock, : Prop'r.

CLOSING OUT

POULTRY NETTING---NEW

50 yard rolls, 5 feet wide $4.25. 6 feet wide $4.75.

NEW SCREEN DOORS

$1.75.

NEW WINDOW SCREENS

25c and 35c.

A- L. WHITE

The 2nd Hand Man.

STANDARD

BATH TUBS

AND

LAVATORIES

E. W. BISMOP

PLUMBER

FURNITURE
CARPETS
LINOLEUMS
CROCKERY
GLASSWARE
CUTLERY
SILVERWARE
BAR GOODS

The largest hotels and finest residences in B.C. were furnished by us throughout

WEILER BROS.

VICTORIA, B. C.

GEO. MAYNARD

BICYCLE AND MACHINE REPAIRS.

SKATES SHARPENED. PAINTING AND SIGN WORK.

Copper St. Greenwood.

S. BARRY YUILL

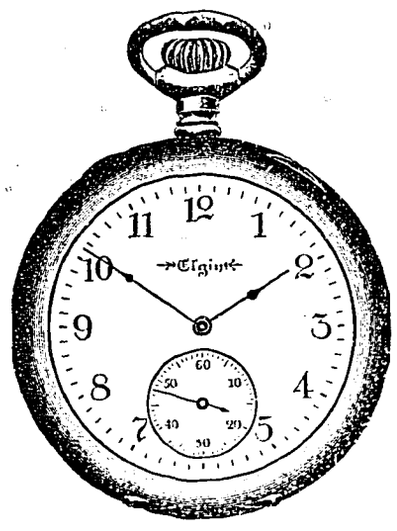

PRACTICAL WATCHMAKER AND JEWELLER.

All work guaranteed GREENWOOD.

LICENCE COMMISSIONERS

Several New Licences Granted by Provincial Commissioners.

Chief Licence Commissioner I. A. Dinsmore and Commissioners M. R. Feeney, Hugh Cannon and John Haverty met at the court house, Grand Forks, on Wednesday, the 15th inst., and acted on the following applications for renewals and new licences:

New licences were granted the following parties:

John Albi, Commercial hotel, Midway; conditionally.

Philip McDonald, Oakland hotel, Midway; conditionally.

L. A. Manly, Copper Plate hotel, Summit.

Chas. Dahnkin, Fourth of July hotel, Fourth of July creek; J. Meyer, M. C.; conditionally.

J. A. Bertois, B. C. hotel. Cascade.

C. K. Simpson, Wayside hotel, near Columbia, B. C.

RENEWALS.

S. T. Larsen, Riverside hotel, Rock Creek.

S. Dahl, Central hotel, Midway.

L. E. Salter, Spokane hotel, Midway.

S. A. Crowell, Crowell hotel, Midway.

C. M. Crouse, Lancashire hotel, Midway.

Dempsey & McPherson, Boundary Falls hotel, Boundary Falls.

Lewis Bros., Smelter hotel, Boundary Falls.

James Henderson, Algoma hotel, Deadwood.

J. H. McMannus, Vendome hotel. Anaconda

G. A Rendell, Northern hotel, Eholt.

J. A. McMaster, Union hotel, Eholt.

Norman Luse, Summit hotel, Eholt.

Fred. Kaiser, Commercial hotel, Eholt; conditionally.

J. P. Black, Columbia hotel, Eholt.

W. M. Ludlow, Oro Denoro hotel, Oro Denoro.

R. V. Chisholm, Windsor hotel, Oro Denoro.

Axel Gustafson, Pacific hotel, Oro Denoro.

Joseph H. Graham, Hartford hotel, Hartford Junction.

John McLaren, Grand Prairie hotel, Carson.

Thomas Price. Price's hotel, Fife.

Paulson Bros., Paulson's hotel, Bonanza Siding.

Elmer Ness, Christina hotel, Lavalley's Point.

The application of W. H. Dinsmore for a renewal for the Globe hotel, Fourth of July creek, was refused.

SPOKANE FAIR.

A purse of $500 is offered this year by the management of the Spokane Interstate Fair Association for a ladies relay race. Entries to this interesting event are open to all. It is the intent of the fair management to have different portions of the Inland Empire represented and to this end, entries from many Eastern Washington counties are desired.

The Ladies' relay race will be one of the novel features on the program for the Interstate Fair this fall, October 3rd to 9th.

The relay race may be a new idea to some and not familiar to the general public. The plan is to have this race last over a period of five days, four miles being covered each day by the contestants, who change horses at the end of each mile, the winner being the rider making the best time for the twenty miles. Each contestant is expected to furnish her own horses. Full particulars governing entries may be had from Manager Cosgrove.

More stress will be put on fruit and the fruit and grain department this year than ever before by the Spokane Interstate Fair management. This department will display the fruity richness of the Inland Empire as never before.

More than eighteen hundred dollars will be divided up as prizes among the fruit growers, which appropriation by the Fair management is considerably in excess of the premiums offered last year.

Mr. L. G. Monroe, secretary of the Eastern Washington Horticultural Society and of the Spokane Chamber of Commerce, has been retained as superintendent of the fruit department. Mr. Munroe has had considerable experience in this line and is well known to Eastern Washington fruit men. All fruits and grains are desired, and no matter how small a display, it will be acceptable and given a place of equal prominence with the largest exhibitors.

One of the changes of importance inaugurated this year will be the division of the district prizes. Instead of two classes as heretofore, the field has been divided into the Upland Irrigated, Upland Non-Irrigated, and River Districts, with first prize, $150; second prize, $90; third prize, $60; and fourth price, $25, in each class.

In addition to these changes a number of new classes have been added to the fruit department covering a larger variety of fruit than ever before.

Have arrived, a car of new furniture consisting of 500 assorted chairs, some nice cheap side board and odd dressers or comodes.—A. L. White & Co., New and 2nd Hand Store.

IN THE SUPREME COURT OF BRITISH COLUMBIA.

IN THE MATTER of the "Judgments Act, 1899", and Amending Acts, and

IN THE MATTER of two certain judgments obtained in this Honorable Court at the suit of

WILLIAM PRICE Plaintiff (Judgment Creditor)

AND

THE WESTERN COPPER COMPANY, Limited, (Non-Personal Liability) Defendant (Judgment Debtor)

NOTICE IS HEREBY GIVEN that on the 20th day of June, 1904, at the hour of eleven o'clock in the forenoon, at the Court House at the City of Greenwood, I shall sell by public auction for cash, t the highest bidder, the lands and minerals hereinafter specifically described, to satisfy two certain judgments above mentioned, amounting to $9088.32 and $9140.64 respectively, with interest accrued due from the 26th day of April, 1904, to the date of sale, at the rate of five per centum per annum, and costs taxed at $105.63, and costs of sale.

Following is the description of the said lands and mine als: "All that parcel or lot of land situate in the Osoyoos Division of the Yale District and numbered Lot one thousand and fourteen (1014), Group one (1) and known as the "Greyhound" Mineral claim, on the official plan or survey of the said Osoyoos Division of Yale District, and all minerals, precious and base (save coal) which may be found therein in veins, lodes or rock in place, and whether such minerals are found separately or in combination with each other."

The following charges and incumbrances appear registered at the Land Registry Office at Kamloops, against the said lands and minerals:

1. Judgment in favor of William Price against the Western Copper Company, Limited (Non-personal liability), dated the 3rd day of January, 1902, registered the 11th day of January, 1902, and the 11th day of January, 1904, for the sum of $8146.52.

2. Judgment in favor of Henry E. Price against the said Company, dated the 3rd day of January, 1902, registered the 11th day of January, 1902, and the 11th day of January, 1904, for the sum of $1096.37.

3. Judgment in favor of William Price against the said Company, dated the 9th day of June, 1902, registered the 12th day of June, 1902, for the sum of $8354.45.

Intending purchasers must satisfy themselves as to title.

Dated this 2nd day of June, 1904.

WM. G. McMYNN,
District Registrar.

ARTHUR M. WHITESIDE,
Solicitor for Judgment Creditor.

GREENWOOD
June 2, 1904
REGISTRY.

L. S. LAW STAMPS, 50 cents.

IN THE SUPREME COURT OF BRITISH COLUMBIA.

IN THE MATTER of the Land Registry Act, and Amending Acts:

and

IN THE MATTER of the amendment of a certain Map and Survey showing a subdivision of a portion of the Western part of the South half of the North-East quarter, and the North half of the South-East quarter of Section 32, in Township 70, in the Osoyoos Division of the District of Yale in the Province of British Columbia, deposited in the Land Registry Office at Kamloops, and numbered 97:

LET ALL THE PARTIES CONCERNED attend before the Honorable Gordon Hunter, Chief Justice, or such other Judge as may be sitting at the Court House in the City of Vancouver at the time specified at the foot hereof upon the hearing of an application on the part of Frederic Keffer and Mary Garland for an Order that the Map or Plan numbered 97, and deposited in the Land Registry Office at Kamloops, and showing a subdivision of a portion of the Western part of South half of the North-East quarter, and the North half of the South-East quarter of Section 32, in Township 70 in the Osoyoos Division of the District of Yale in British Columbia be amended or altered by striking out of the said Map that portion thereof described as follows:—Commencing at the South-Westerly corner of Lot 1, in Block 3, being the intersection of the Northerly limit of Garland Street with the Easterly limit of Vancouver Street; thence North thirty-three degrees and four minutes East 330 feet, or to the North-Westerly corner of Lot 10, in Block 3; thence 40 feet North fifty-six degrees and fifty-five minutes West, or to the North-Easterly corner of Lot 10, in Block 7; thence 430 feet North thirty-three degrees and four minutes East, or to a point, in the North-Easterly limit of Norway Street; thence South fifty six degrees and fifty-five minutes East 9.8 feet, more or less, to a point in the Westerly limit of Block 58; thence 85.8 feet South fourteen degrees and five minutes West; thence 301.5 feet South forty-eight degrees and forty-seven minutes East to a point on the Westerly bank of Boundary Creek; thence South-Westerly along and following the bank of Boundary Creek to a point in the North-Easterly limit of Garland Street; and thence 243.7 feet North fifty six degrees and fifty-five minutes West to the place of commencement:

Dated this 28th day of May, A.D. 1904.

GORDON HUNTER, C. J.
Per W. G. M., Reg'r.

This summons was taken out by Isaac H. Hallett, of Greenwood in British Columbia, Solicitor for Frederic Keffer and Mary Garland.

To,
W. H. Edmonds, Esq.,
Registrar of Titles,
Kamloops, B. C.

And to all parties interested.

In support of the above application will be read the affidavits of Frederic Keffer and Thomas A. Garland, sworn and filed herein.

NOTE.

If you do not attend either in person or by your Solicitor at the place above mentioned at the time mentioned at the foot hereof, such Order will be made and proceedings taken as the Judge may think just and expedient.

Let this Summons be heard at Chambers at the Court House at Vancouver, B. C., on Wednesday the Sixth day of July, A.D. 1904, at the hour of 10.30 o'clock in the forenoon, or so soon thereafter as the Judge may sit and Counsel can be heard.

And further let this Summons be served upon W. H. Edmonds, Esquire, Registrar of Titles, Kamloops, B. C., and notice of application published in the Boundary Creek Times, a weekly newspaper published in the City of Greenwood, until the return hereof.

G. HUNTER, C. J.

GREENWOOD
May 28, 1904
REGISTRY.

Application For Liquor Licence

Notice is hereby given that I intend to apply at the first meeting of the Board of License Commissioners of the City of Greenwood held thirty days after the date of this notice, for a license to sell liquor by retail, upon the premises now known as the Windsor Hotel, and being situate on lots 31 and 32, Block 7, in the said City of Greenwood, either under an Hotel License or Saloon License, whichever may be granted by the said Board of Commissioners.

ERNEST J. CARTIER.

Dated this 3rd day of June, 1904.

Application For Liquor Licence

Notice is hereby given that we intend to apply at the first meeting of the Board of License Commissioners of the City of Greenwood held thirty days after the date of this notice, for a license to sell liquor by retail, upon the premises now known as the Arlington Hotel, and being situate on lot 22, block 7, in the said city of Greenwood, either under an Hotel License or Saloon License, whichever may be granted by the said Board of Commissioners.

THOMAS PEICKART
PHIL McDONALD.

Dated this 3rd day of June, 1904.

Application For Liquor Licence

Notice is hereby given that we intend to apply at the first meeting of the Board of License Commissioners of the City o Greenwood held thirty days after the date of this notice, for a license to sell liquor by retail, upon the premises now known as the National Hotel, and being situate on Lots 18 and 19, block 7, in the said City of Greenwood, either under an Hotel License or Saloon License, whichever may be granted by the said Board of Commissioners.

J. W. CASCADEN
D. W. HONNLEY.

Dated this 3rd day of June, 1904.

Application For Liquor Licence

Notice is hereby given that I intend to apply at the first meeting of the Board of Licencing Commissioners of the City of Greenwood, held thirty days after the date of this notice, for a license to sell liquor by retail, upon the premises now known as the Victoria Hotel, and being situate on lot 24, block 12, in the said City of Greenwood.

GILBERT GUNDERSON.

Dated the 3rd day of June, 1904.

Application For Liquor Licence

Notice is hereby given that we intend to apply at the first meeting of the Board of Licencing Commissioners of the City of Greenwood, held thirty days after the date of this notice, for a licence to sell liquor by retail, under an hotel licence, upon the premises now known as the Norden Hotel, and being situate on Lot 6, block 14, in the said City of Greenwood.

ANDREW SATER
WILLIAM JOHNS.

Dated the 3rd day of June, 1904.

Application For Liquor Licence

Notice is hereby given that I intend to apply at the first meeting of tho Board of Licencing Commissioners of the City of Greenwood held thirty days after the date of this notice for a licence to sell liquor by retail, under ae hotel licence, upon the premises known as the Queen's Hotel, and being situate on Lot 5, block 14, in the said city of Greenwood.

DAVID MANCHESTER

Dated the 3rd day of June, 1904.

Application For Liquor Licence

Notice is hereby given that I intend to apply at the first meeting of the Board of Licencing Commissioners of the City of Greenwood held thirty days after the date of this notice, for a licence to sell liquor by retail, under an hotel licence, upon the premises now known as the Commercial Hotel, and being situate on lot 8, block 5, in the said city of Greenwood.

GEO. H. COLLINS.

Dated the 3rd day of June, 1904.

Application For Liquor Licence

Notice is hereby given that I intend to apply at the first meeting of the Board of Licencing Commissioners of the City of Greenwood. held thirty days after the date of this notice, for a licence to sell liquor by retail, under an hotel licence, upon the premises now known as the Pioneer Hotel, and being situate on lots 20, 21, and 22, block 5, in the said city of Greenwood.

JOHN W. NELSON.

Dated the 3rd day of June, 1904.

Application For Liquor Licence

Notice is hereby given that we intend to apply at the first meeting of the Board of Licencing Commissioners of the City of Greenwood, held thirty days aster the date of this notice, for a licence to sell liquor by retail, under an hotel licence, upon the premises now known as the Imperial Hotel, and being situate on Lots 35 and 36, Block 12, in the said City of Greenwood.

GRAHAM & PARRY.

Dated the 3rd day of June, 1904.

Application For Liquor Licence

Notice is hereby given that I intend to apply at the first meeting of the Board of Licencing Commissioners of the City of Greenwood, held thirty days after date of this notice, for a licence to sell liquor by retail, under an hotel licence, upon the premises now known as the Kootenay Hotel, and being situate on lot 16, block 7, in the said City of Greenwood.

THOMAS WALSH.

Dated the 3rd day of June, 1904.

Application For Liquor Licence

Notice is hereby given that I intend to apply at the first meeting of the Board of Licensing Commissioners of the City of Greenwood, held thirty days after the date of this notice, for a licence to sell liquor by retail, under an hotel licence, upon the premises now known as the Pacific Hotel, and being situate on Lots 33 and 34, Block 7, in the said City of Greenwood.

H. B. MADDEN.

Dated the 3rd day of June, 1904.

Application For Liquor Licence

Notice is hereby given that we intend to apply at the first meeting of the Board of Licencing Commissioners of the City of Greenwood, held thirty days after the date of this notice, for a licence to sell liquor by retail, under an hotel licence, upon the premises now known as the Royal Hotel, and being situate on Lots 27 and 28, Block F, Fisher addition, in the said City of Greenwood.

POUPORE & McVEIGH.

Dated the 3rd day of June, 1904.

Application For Liquor Licence

Notice is hereby given that I intend to apply at the first meeting of the Board of Licencing Commissioners of the City of Greenwood, held thirty days after the date of this notice, for a licence to sell liquor by retail, under an hotel licence, upon the premises now known as the Greenwood Hotel, and being situate on Lots 20 and 21, Block B, Sutherland addition, in the said City of Greenwood.

W. J. SIMPSON.

Dated the 3rd day of June, 1904.

Application For Liquor Licence

Notice is hereby given that I intend to apply at the first meeting of the Board of Licence Commissioners of the City of Greenwood held thirty days after the date of this notice, for a licence to sell liquor by retail, upon the premises now known as the Rossland Hotel, and being situate on Lot 30, Block 12, in the said City of Greenwood, either under an Hotel Licence or Saloon Licence, whichever may be granted by the said Board of Commissioners.

GEO. WELLWOOD.

Dated the 3rd day of June, 1904.

Application For Liquor Licence

Notice is hereby given that I intend to apply at the first meeting of the Board of Licence Commissioners of the City of Greenwood held thirty days after the da e of this notice, for a license to sell liquor by retail, upon the premises now known as the Clarendon Hotel, and being situate on Lots 13 and 14, Block 12, in the said city of Greenwood, either under an Hotel Licence or Saloon Licence, whichever may be granted by the said Board of Commissioners.

JULIUS EHRLICH

Dated this 3rd day of June, 1904.

Application For Liquor Licence.

NOTICE is hereby given that I intend to apply at the first meeting of the Board of Licence Commissioners of the City of Greenwood held thirty days after the date of this notice, for a licence to sell liquor by retail, upon the premises now known as the Ottawa Hotel, and situate on Lot 3, Block D, Sutherland addition, in the said city of Greenwood, either under an Hotel Licence or Saloon Licence, whichever may be granted by the said Board of Commissioners.

FRANK FERA.

Dated this 3rd day of June, 1904.

Application For Liquor Licence

Notice is hereby given that I intend to apply at the first meeting of the Board of Licencing Commissions of the City of Greenwood, held thirty days after the date of this notice, for a licence to sell liquor by retail, under an hotel licence, upon the premises now known as the Alberta Hotel, and being situate on Lot 4, Block 12, in the said City of Greedwood.

W. H. CRAIG.

Dated the 10th day of June, 1904.

PROFESSIONAL CARDS.

HALLETT & SHAW
BARRISTERS, SOLICITORS, NOTARIES PUBLIC.
Cable Address: "HALLETT."
CODES { Bedford M'Neill's, Moreing & Neal's, Leiber's. GREENWOOD, B. C.
J. H. HALLETT. H. C. SHAW.

McLEOD & BROWN
BARRISTERS AND SOLICITORS,
NOTARIES PUBLIC, ETC
Offices: Wallace-Miller block, Copper street, Greenwood, B.C.
J. R. BROWN. J. P. McLEOD.

ARTHUR M. WHITESIDE,
BARRISTER and SOLICITOR
Rendell Block, Greenwood, B.C

CHARLES AE. SHAW,
CIVIL ENGINEER,
DOMINION AND PROVINCIAL LAND SURVEYOR.
Office with Gaunce & Wickwire.
Telephone No. 32.
GREENWOOD, : : : : B. C.

A. E. ASHCROFT.
Dominion and Provincial Land Surveyor.
Mining and Engineering Surveys.
Underground Work a Specialty.
Wood Block (next Customs office.)
GREENWOOD, B. C

GREENWOOD BARBER SHOP.
W. D. FLINN, Prop.
Sharp Razors. Clean Towels
Porcelain Bath Tubs.
Copper Street. - Greenwood, B.C.

BOUNDARY VALLEY LODGE
No. 38, I. O. O. F.
Meets every Tuesday Evening at 8 00 in the I. O. O. F. Hall. A cordial invitation is extended to all sojourning brethern.
E. FOYLE SMITH, N. G. FRED B. HOLMES. Rec.-Sec.

The
Boundary Creek Times
Issued Every Friday
DUNCAN ROSS ..... MANAGING EDITOR
SUBSCRIPTIONS IN ADVANCE.

PER YEAR	2 00
SIX MONTHS	1 25
TO FOREIGN COUNTRIES	2 50

UNION LABEL

FRIDAY, JUNE 24 1904

SYMPATHY WITH JAPAN.

Deep in the human heart is an abiding love for fair play. Equally strong is the sense of sympathy with the weaker of two in a quarrel. Which of two is the dominant factor, or whether both are at play, in the English speaking world, as it witnesses the struggle between Russia and Japan it cannot be said, but there remains no longer doubt that the great mass of the Anglo-Saxon people in Europe and America deeply sympathize with Japan in its present fight. Russia is fighting for territory, Japan is fighting for existence, and every victory of Japan from the eventful 8th of February last has been hailed with joy by the Anglo-Saxon everywhere.

For the last 50 years Russia's policy has been one of aggression. South and east she has stretched her strong arm, and many miles of territory to which she has no right have been added to her already great domain. Her hunger for territory and her disregard for promises have outrun her sense of justice and on, ever on to the Pacific, has been her policy.

Robbed of the fruits of her hardearned victories in the late Chinese war, Japan, conscious of the purpose of Russia, has been quietly, persistently preparing for the defence of her integrity. Suddenly risen to the rank of a new nation, she has even more suddenly come to the front as one of the great powers of the earth. It took the Spanish war to convince the world that a new naval force existed in the world, and it has taken only a few months to convince the world that a new naval and military power exists on the shores of the Japan sea. Every engagement between Russia and Japan has been watched with interest and every victory by the little brown men has been hailed with delight by the Anglo-Saxon.

The rapacity of Russia promises to be punished. Her broken promises to the nations have justly alienated her to most of the world. There seems to be little doubt that despite the loud boasts of Russia the struggle in the east is to continue disastrous to her. The Jap does not propose to be dried on the point of the bayonet and mailed back home as the Russian boasted. The Jap has outgeneralled, outmanoeuvered, outfought Russia at every turn. Her military instinct has been fitly fed by her deep sense of patriotism. Not since the days of ancient Greek has such patriotism been displayed as by the Jap. His love for his country alone outreaches his hatred of the Russian. The two combined make him an almost invincible foe.

On sea and on land he has proven himself the superior of the Russian. The professed piety of the murderous Russian, the prayers at camp, and the carrying of sacred images at the front have not sufficed to retard the onward march of the stoical little fellow who is making a business of war at present. What the great nations have declined to do, Japan has undertaken single-handed. Steadily and with quiet, dignified, business-like methods she has gone on her way. From victory to victory she has sped on towards the ultimate goal.

Japan will eventually win. If not, her millions will first have found glorious death on land and sea.

REDUCING THE DAY.

In another column appears a report of the action of the Greenwood Typographical Union in resolving to reduce the hours of the work day to eight. The Times is in sympathy with this movement, for although it may take money out of its pocket it is nevertheless a bit of justice.

The work of a compositor is rather trying. It taxes eye and brain and body, and to stand or sit at a case for eight hours daily with the senses alert to accomplish results and prevent mistakes, is more consuming to the vitality than ten hours in many other lines of employment. The Times is in receipt of the Union's notice and will cheerfully accept its dictum.

Sir Hibbert Tupper, the leader of the Provincial Conservative party, roundly condemns the action of the McBride Government in connection with the Kootenay coal lands, and says the notice in the Gazette is "an attempt to legislate by order-in-council, regardless of the law on the statute books.—Inland Sentinel.

Hewitt Bostock has received the senatorial plum and now there is all kinds of sympathy being handed out to G. O. Buchanan and Dr. Sinclair by the opposition. There was no reason why Mr. Bostock should not have been appointed. He has given good service as a member and is a most worthy man. But in the game of politics some one is always bound to be disappointed.—Cranbrook Herald.

G. A. Fraser, M.P.P., of Grand Forks and his brother-in-law, Mr. Farrell, are now in the Flathead valley for the purpose of locating town site.—Fort Steele Prospector.

KNIGHTS PYTHIAS

GREENWOOD LODGE NO. 29

Meets every Wednesday evening at 8:00 in the K. of P. Hall.

All Brothers welcome.

A. D. HALLETT, K. of R. and S. A. S. EMBREE, C. C.

Fools Use Washes and Snuffs.

Thinking perhaps they will cure Catarrh,—but no one ever heard of a genuine cure following such senseless treatments. There is just one prompt and thorough cure for Catarrh and it is fragrant healing Catarrhozone which goes right to the root of the trouble. It destroys the germs, heals the inflammed membranes and cures any case no matter how obstinate or long standing. "I experimented for years with Catarrh remedies but found Catarrhozone the most rational and satisfactory" writes W. J. MacEachern of Waterville. "It cured me for all time to come." For a sure cure use only Catarrhozone. Complete outfit $1.00; trial size 25c. at Thomas Drug Co.

CHANCE FOR MINERS.

It is proposed that there be held a drilling contest at St. Louis, says the Denver Mining Reporter, and we hope that the efforts now being exerted to that end will be successful. If the management can see its way clear to offer prizes in the amounts suggested, i.e., $10,000 to $20,000, it will bring together in the competition the most expert drillers in the United States, and be an educational object lesson to many thousands of people who, although interested in mining, have never visited the operating mines of the West.

DR. MATHISON
DENTIST
Naden-Flood Block, Greenwood, B. C.

NOTICE

To J. W. McKinnon, formerly of Deadwood, unless the charges due on your horse are paid within the next 30 days, the said horse will be sold to meet cost of his keep.

STOOKE BROS.
Dated June 10, 1904. Midway, B.C.

When Eggs Are Cheap

Remember that WATER GLOSS EGG PRESERVER preserves eggs without spoiling their flavor.

That stale sulphurous flavor that betrays a limed or greased egg is not developed by Water-Gloss. Eggs preserved by Water-Gloss are therefore as enjoyable when boiled, poached or otherwise prepared as an egg newly laid.

Cost of preserving is about 2 1-3 cts per dozen.

PRICE 25c PER TIN.

We Sell It
White Bros.
Dispensing Chemists, Greenwood

MINERAL ACT 1896.

Certificate of Improvement.

NOTICE.

"Gold Drop Fraction" mineral claim situate in the Greenwood Mining Division of Yale District. Where located: On Wallace Mountain, joining the Gold Drop and Alaska Mineral Claims

TAKE NOTICE that I, Sydney M. Johnson, acting as agent for Wilfrid Cookson, Free Miner's Certificate No. B85419, and Thomas W. Murray, Free Miner's Certificate No. B85599, intend, sixty days from the date hereof, to apply to the Mining Recorder for a Certificate of Improvements, for the purpose of obtaining a Crown Grant of the above claim.

And further take notice that action, under section 37, must be commenced before the issuance of such Certificate of Improvements.

Dated this [illegible] day of June A. D., 1904.

..Bank of Montreal.
Capital, all paid up, $13,973,560. Rest.....$10,000,000.
President, LORD STRATHCONA AND MOUNT ROYAL.
Vice-President: HON. GEORGE A. DRUMMOND.
General Manager: E. S. CLOUSTON.
Branches in London, Eng. { All The Principal Cities in Canada. } New York, Chicago.
Buy and sell Sterling Exchange and Cable Transfers; Grant Commercial and Travellers' Credits, available in any part of the world.
Greenwood Branch, L. B. deVEBER, Manager.

THE CANADIAN BANK OF COMMERCE
With Which is Amalgamated
THE BANK OF BRITISH COLUMBIA.
HEAD OFFICE: TORONTO.

Paid-up capital	$ 8,700,000
Rest	3,000,000
Aggregate resources (30 Nov. 1903) over	83,000,000

London Office, 60 Lombard St. E. C. New York Agency 16 EXCHANGE PLACE. Wm. Gray, H. B. Walker } Agents.
In addition the Bank has 107 branches and agencies in Canada and the United States, including the following in British Columbia and the Yukon Territory.
ATLIN, CRANBROOK, DAWSON, FERNIE, GREENWOOD, KAMLOOPS, LADYSMITH, NANAIMO, NELSON, N. WESTMINSTER, VANCOUVER, VICTORIA, WHITE HORSE.
Branches in the United States:
NEW YORK, SAN FRANCISCO, PORTLAND, SEATTLE, SKAGWAY
Deposits received, exchange bought and sold and every description of banking business transacted.
GREENWOOD BRANCH,
W. ALLISON, Manager.

BEALEY INVESTMENT & TRUST CO.
Mines Stocks Real Estate
REPRESENTING:
The Phoenix Fire Assurance Co. of London, Eng.
Liverpool and London and Globe Insurance Company.
The British America Assurance Co., of Toronto.
The Caandian Birkbeck Investment and Savings Co.
GEORGE R. NADEN -:- MANAGER

COMMERCIAL.. .... HOTEL
BEST $1 A DAY HOUSE IN THE CITY
Nicely Furnished Rooms. Hot and Cold Baths Free to Guests.
WM. GREEN, Proprietor.

T. M. GULLEY & CO.
DEALERS IN
FURNITURE, & CARPETS,
LINOLEUMS, ETC.
COPPER STREET, GREENWOOD.

GRAND FORKS,--PHOENIX--GREENWOOD
DAILY STAGE LINE.
Leaves Greenwood 6 a. m. Arrives at Phoenix 7 a.m., Grand Forks 10.30 a.m.
Leaves Grand Forks 3.45 p. m., Phoenix 7 p.m., arrives in Greenwood 8 p. m.
Fare—Grand Forks $3.00. Greenwood to Phoenix $1.00 Phoenix to Greenwood 50 cents.
Great Northern express rates made known at office.
J. F. ROYER, Manager.

Subscription Price is Only $2.00

ROCK CREEK NEWS.

Great Northern Engineers Operating in Vicinity.

(From our own correspondent.)

Rock Creek, June 20th—Jas McNicol, the Midway merchant, has purchased tne stock of Cousins Bros of Camp McKinney. Myerhoff teams are hauling the goods to Mr. McNicol's Midway store.

Ola Johnson of Myers Creek has sold his ranch of 320 acres to Walker Bros. The ranch is one of the best on creek.

A party of Great Northern engineers are camped near Molson and are running the line over the divide between Kettle river and the Okanagan. Chief Engineer Hoagland of the Great Northern visited this section about ten days ago accompanied by contractor Sims. Apparently Hill is determined to push construction westward at an early date.

Recent rains have been welcomed by the ranchers on Rock Creek hill and Anarchist mountain. There are likely to be exceptionally heavy crops in these localities this year.

Chas. Richter has taken over the Osoyoos hotel at Osoyoos Lake and will run it in the future. The place is being renovated and repaired and is likely to be a popular stopping place for travellers to the Similkameen.

Mrs. E. Dowding has reopened the Lancashire House at Midway and is prepared to look after the comforts of the travelling public. Mrs. Dowding is one of the most successful caterers in the province.. She will make a specialty of looking after driving parties and those who wish to spend Sunday at this charming resort.

H. C. SHAW RETURNED.

Mr. H. C. Shaw returned on Wednesday from Vancouver and Victoria where he had been attending the Full Court for the respondents in the cases of Ah She vs. Harry Brown and Williams vs. Bank of Montreal and F. J. Funicane. In the latter case judgment was reserved. In the former the appeal of Ah She was dismissed. This was an appeal from the judgment of Judge Leamy who gave judgment against the plaintiff. The case concerned the ownership of a horse. Mr. Shaw had a pleasant trip and reports the coast cities looking beautiful and business there good.

MANIAC AT THE THROTTLE.

NELSON, June 20.—G. A. Hall, engineer of the Slocan freight train, began whistling for brakes as he approached Slocan Junction this morning. The air was applied and the train stopped. The conductor asked Hall why he stopped, and he replied by saying that he would get the train through faster than ever a train went before. The fireman jumped from the cab and said Hall was a raving maniac; that he had been shoveling coal into the furnace like fury. The engineer was overpowered and kept in the caboose until Nelson was reached. It took four men to take him to the police station.

THE IRONCLAD.

Good reports continue to come from the Ironclad claim in Wellington camp being worked by Messrs. Rumberger, Farrell and Porter. Reports say that a 30 foot lead of ore running $15 in gold is being opened up. At present the property is in shape to ship a car of ore daily. This claim is only about 1000 feet from the Athelstan and adjoining the Jackpot.

IT MAY BE SO.

There is one thing that can be said to Nelson's credit, and that is her willingness to assist neighboring towns as against the coast towns. When a resident of Kaslo or Revelstoke or Rossland or Cranbrook or Fernie or Grand Forks or Greenwood is an aspirant for office as against a resident of New Wesminster or Nanimo or Vancouver or Victoria, Nelson is never found lending aid to the aspirant from the coast. Nelson's Record, in this respect at least, might be followed to advantage by Rossland and Grand Forks and Greenwood and Kaslo and Revelstoke and Cranbrook and Fernie.

A despatch to the Daily News from Greenwood says that at the recent high school entrance examination some of the pupils in reply to the question of "Who is the present representative in the Dominion House for this riding?" replied "Duncan Ross of Greenwood." This must not be construed into ignorance of Mr. Galliher's existance, but as an imbibing of advanced teachings on the local situation.

DO YOU WISH TO INVEST?

IF SO

I have some great bargains this week going cheap. One especially I can recommend to any one wishing to put a little money into a well established business, little capital required and will bring in large returns.

RANCHES--Farms and Fruit Lands at nominal prices and on easy terms.

DO YOU WANT TO OWN YOUR OWN HOME? If so call and see me, and I think I can suit you

Head quarters for the leading Mining Stocks, of these THE INTERNATIONAL COAL & COKE is undoubtable the best

APPLY TO **Frederic W. McLaine** Broker & General Insurance Agt Copper Street, Greenwood.

UNION NOTES.

Recent elections of the International Typographical Union gave James M. Lynch, over Chas. E. Hawkes, a majority of 7491 for President; J. W. Bramwood, over W. A. Graham, a majority of 22,950 for secretary. The total number of votes cast in both United States and Canada was 34,305.

Many non-union waiters are stranded in St. Louis as a result of the agreement of all the concessionaries at the World's Fair to hire none but union help.

The United States supreme court has sustained the action of the secretary of commerce and labor in ordering the deportation of John Turner, the English anarchist.

An exchange asserts that the trade union is superior to any life insurance, because its members derive benefits from it every day they live.

The Indianapolis (Ind.) Morning Star asserts that a man, gaunt and careworn, stretched out his arms and looked appealingly at the judge of the local police court, as he said: "I work for the Parry Manufacturing Company. I work hard, and do all I can get to do, but I don't make much. Sometimes I draw $6 or $7 on payday, and after I pay my helper, I have $5 or $6 left. But times are better now, and I have more work than I had last winter. Then I often had but $3 left after my helper was paid, and there have been paydays when there was only $1.50 in my envelope. I do piece work, and sometimes there is little to be had." The man had quarrelled with his wife, and she charged him with desertion. There were thirteen persons in the family, nine of whom were minors. Comment is unnecessary.

MINERAL ACT.

Certificate of Improvement.

NOTICE.

"Anglo-Saxon" "Deer Bell" and "Little Pete" Mineral Claims, situate in the Greenwood Mining Division of Yale District. Where located: On Saw or Baker Creek on or near Anarchist Mountain.

TAKE NOTICE that I, John P. McLeod, Free Miner's Certificate No. B 80240, acting as agent for Thomas McDonnell, Free Miner's Certificate No B 55381 and Mary A. Desrosiers, Free Miner's Certificate No. B 80158, intend, sixty days from the date hereof, to apply to the Mining Recorder for Certificates of Improvements for the purpose of obtaining Crown Grants to the above claims.

And further take notice that actions, under section 37, must be commenced before the issuance of such certificates of improvements.

Dated this 28th day of May, 1904.

J. P. M'LEOD.

RENTING HOUSES

an easy matter and a profitable business when decorated with our

WALL PAPERS

Owners can make from one to five hundred per cent by doing the decorating right, and tenants are willing to pay this when the stock comes from here.

COLES & FRITH

Successor to J. L. Coles.

Books, Stationery, Office Supplies, Etc.

City Dairy

SWAYNE & CO., Proprietors.

We are prepared to furnish the people of Greenwood with the

PUREST OF COW'S MILK

ALSO CREAM.

We intend delivering milk to our customers every morning in pint, quart and two quart bottles, made especially for the trade. WE SOLICIT YOUR SUPPORT.

OUR MILK IS GUARANTEED PURE AND UNADULTERATED

VERY LOW RATES EAST

June 7th, 16th, 17th and 18th; July 1st, 2nd and 3rd, and August 8th, 9th and 10th, from this territory to St. Louis and Chicago. Are you going? If so, write me for detailed information. The Best Service between St. Paul and Chicago over "The North-Western Line."

H. S. COLLINS, General Agent, Spokane, Wash.

WATCHUS

For Ladies' and Gentlemen's Watches that will be a credit to the wearer.

Plain or beautifully engraved cases, containing works to make perfect time pieces,

PRICES RIGHT

Sole Agents for Regina Precision Watches.

Come and See

A. Logan & Co.

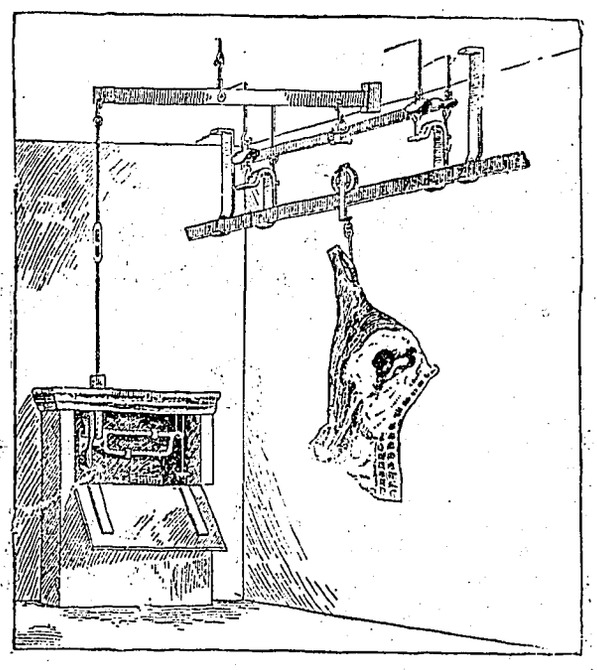

P. Burns & Co.

Greenwood, B. C.

THE BEST BEER IN TOWN IS MADE BY

THE ELKHORN BREWERY

PORTMAN & PORTMAN

Proprietors

ASK FOR

ELKHORN LAGER BEER

The Elkhorn Lager Beer Contains only Pure Malt Hops, Try It! It is kept on draught or in Bottles by all the leading Hotel

Drink Old Fashioned

LAGER BEER

MADE BY THE

LOUIS FORSCHNER BREWING CO.

SILVER STREET.

"We live to eat, and eat to Live" is an old axiom but in order to live you must get the best to eat.

TRY OUR

Tender Steaks, Juicy Cutlets, Chops, Etc

OYSTERS, FISH AND GAME IN SEASON

The New INDEPDNDENT MEAT MARKET

'Phone No. 20.

The Union Meat Company

Synopsis of Regulations for Disposal of Minerals on Dominion Lands in Manitoba, the Northwest Territories and the Yukon Territory.

Coal.—Coal lands may be purchased at $10 per acre for soft coal and $20 for anthracite. Not more than 320 acres can be acquired by one individual or company. Royalty at the rate of ten cents per ton of 2000 pounds shall be collected on gross output.

Quartz.—Persons of eighteen years and over and joint stock companies holding free miners' certificates may obtain entry for a mining location.

A free miner's certificate is granted for one or more years, not exceeding five, upon payment in advance of $7.50 per annum for an individual, and from $50 to $100 per annum for a company, according to capital.

A free miner, having discovered coal in place, may locate a claim 1500x1500 feet by marking out the same with two legal posts, bearing location notices, one at each end on the line of the lode or vein.

The claim shall be recorded within fifteen days if located within ten miles of a mining recorder's office, one additional day allowed for every additional ten miles or fraction. The fee for recording a claim is $5 00.

At least $100 must be expended on the claim each year or paid to the mining recorder in lieu thereof. When $500 has been expended or paid, the has been expended or paid, the locator may, upon having a survey made, and upon complying with the other requirements, purchase the land at $1.00 an acre.

Permission may be granted by the Minister of the Interior to locate claims containing iron and mica, also copper, in the Yukon Territory, of an area not exceeding 160 acres.

The patent for a mining location shall provide for the payment of royalty on the sales not exceeding five per cent.

Placer Mining, Manitoba and the N. W. T., excepting the Yukon Territory.—Placer mining claims generally are 100 ft. square; entry fee, $5 renewable yearly. On the North Saskatchewan river claims for either bar or bench' the former being 100 feet long and extending between high and low water mark. The latter includes bar diggings, but extends back to the base of the hill or bank, but not exceeding 1000 feet. Where steam power is used, claims 200 feet wide may be obtained.

Dredging in the rivers of Manitoba and the N. W. T., excepting the Yukon Territory.—A free miner may obtain only two leases of five miles each for a term of twenty years, renewable in the discretion of the Minister of the Interior.

The lessee's right is confined to the submerged bed or bars of the river below low water mark, and subject to the rights of all persons who have, or who may receive entries for bar diggings or bench claims, except on the Saskatchewan river, where the lessee may dredge to high water mark on each alternate leasehold.

The lessee shall have a dredge in operation within one season from the date of the lease for each five miles, but where a person or company has obtained more than one lease one dredge for each fifteen miles or fraction is sufficient. Rental, $10 per annum for each mile of river leased. Royalty at the rate of two and a half per cent collected on the output after it exceeds $10,000.

Dredging in the Yukon Territory—Six leases of five miles each may be granted to a free miner for a term of twenty years, also renewable.

The lessee's right is confined to the submerged beds or bars in the river below low water mark, that boundary to be fixed by its position on the 1st day of August in the year of the date of the lease.

The lessee shall have one dredge in operation within two years from the date of the lease, and one dredge for each five miles, within six years from such date Rental $100 per mile for first year, and $10 per mile for each subsequent year. Royalty, same as placer mining.

Placer mining in the Yukon Territory—Creek, gulch, river and hill claims shall not exceed 250 feet in length, measured on the base line or general direction of the creek or gulch, the width being 1,000 to 2,000. All other placer claims shall be 200 feet square.

Claimes are marked by two legal posts, one at each end, bearing notices. Entry must be obtained within ten days, if the claim is within ten miles of mining recorder's office. One additional day allowed for each ten miles or fraction.

The person or company staking a claim must hold a free miner's certificate.

The discoverer of a new mine is entitled to a claim of 1,000 feet in length, and if the party consists of two 1,500 altogether, on the output of which no royalty will be charged. the rest of the party ordinary claims only.

Entry fee $10. Royalty at the rate of two and one half per cent. on the value of the gold shipped from the Yukon territory to be paid to the Comdtroller.

No free miner shall receive a grant of more than one mining claim on each seperate river, creek or gulch, but the same miner may hold any number of claims by purchase, and free miners may work their claims in partnership by filing notice and paying fee of $2. A claim may be abandoned, and another obtained on the same creek, gulch or river, by giving notice and paying a fee.

Work must be done a claim each year to the value of at least of $200.

A certificate that work has been done must be obtained each year. If not, the claim shall be deemed to be abandoned, and open to occupation and entry by a free miner.

The boundaries of a claim may be defined absolutely by having a survey made and publishing notices in the Yukon Official Gazette.

Hydraulic Mining, Yukon Territory—Locations suitable for hydraulic mining having a frontage of from one to five miles, and a depth of one mile or more, may be leased for twenty years provided the ground has been prospected by the applicant or his agent; is found to be unsuitable for placer mining; and does not include within its boundaries any mining claims already granted. A rental of $150 for each mile of frontage, and a royalty at the rate of two and one-half per cent. on the value of the gold shipped from the Territory are charged. Operations must be commenced within one year from the date of the lease, and not less than $5,000 must be expended annually. The lease excludes all base metals, quartz and coal, and provides for the withdrawal of unoperated lands for agricultural or building purposes.

Petroleum—All unappropriated Dominion Lands in Manitoba, the Northwest Territories and within the Yukon Territory are open to prospecting for petroleum, and the minister may reserve for an individual or company having machinery on the land to be prospected, an area of 640 acres Should the prospector discover oil in paying quantities, and satisfactorily establish such discovery, an area not exceeding 640 acres, including the oil well and such other land as may be determined will be sold to the discoverer at the rate of $1.00 an acre, subject to royalty at such rate as may be specified by order-in-council.

JAMES A. SMART,
Deputy of the Minister of the Interior.
Department of the Interior, Ottawa.

Rocking chairs for one dollar and up, at Clint's, Copper st.

NOTICE OF FORFEITURE.

TO DAVID BEATH, HENRY SHIELDS, or to any person or persons to whom they may have transferred their interest in the Paymaster mineral claim, situate in the Greenwood Mining Division of Yale district.

You are hereby notified that I have expended the sum of $1000 for surveying the above mentioned claim and $2.50 for recording the same for an assessment, such being required and necessary to hold the said claim for the year ending October 11, 1903, under the provision of the Mineral Act and Amending Acts; and if at the expiration of ninety days from the date of the first publication of this notice in the Boundary Creek Times, you fail or refuse to contribute your portion of such expenditure, namely, $51.25, together with all costs of advertising, your interests in said mineral claim shall become invested in me, [your co-owner] upon filing in the proper office in that behalf the affidavit required by section 4, of the Mineral Act Amendment Act, 1900."

Dated this 9th day of June, 1904.

ROBERT WOOD.

NOTICE

NOTICE IS HEREBY GIVEN THAT sixty days after date we intend to apply to the Chief Commissioner of Lands and Works for permission to purchase the following described lands: Commencing at the northwest corner of lot No. 2036; thence west along north boundary of lot No. 849; thence to the east line of lot No. 2337; thence north along east line of lot 2337, to the southwest corner of lot 2336; thence east along south line of lot No. 2336, to the northwest corner of lot No. 848; thenee south along west boundary of lot No. 848, to point of commencement, containing about 147 acres.

ROBERT HAMILTON
SAMUEL G. STOOKE.
Dated the first day of January, 1904.

For Sale.—1 or 7 saddle horses from $22 to $35, 1 buggy and 1 buckboard, 3 spring and 4 heavy wagons, 1 set of double harnes, bridles and a nice line of whips and everything wanted for your horses. A. L. White, 2nd Hand Man.

NOTICE TO CREDITORS

IN THE MATTER OF THE ESTATE OF B. HARVEY BEACH, LATE OF THE MOTHER LODE MINE IN THE DISTRICT OF YALE, CARPENTER.

NOTICE is hereby given, pursuant to the "Trustees and Executors Act," that all creditors and others having claims against the estate of the said B. Harvey Beach, who died on or about the 19th day of June, 1902, are required on or before the 28th March, 1904, to send by post prepaid or deliver to Messrs. Hallett & Shaw, at their office in the Rendell Block, in the City of Greenwood, solicitors for Andrew Sater, the administrator of the estate and effects of the said deceased, their christian and surnames, addresses and descriptions, the full particulars of their claims, the statement of their accounts, and the nature of the securities, if any, held by them.

And further take notice that, after such last mentioned date, the said administrator will proceed to distribute the assets of the deceased amongthe parties entitled thereto, having regard only to the claims of which he shall then have notice, and that the seid executor will not be liable for the said assets or any part thereof to any person or persons of whose claim notice shall not have been received by him at the time of such distribution.

Dated this 25th day of February, 1904.

HALLETT & SHAW,
olicitors for the said Administrator

Keep.. A close 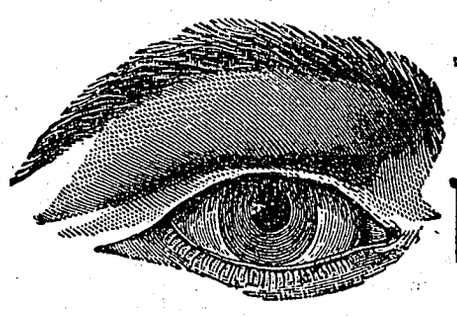 on Your Print'ng

Styles are constantly changing and you do not want to use out of date stationery. We are keeping abreast with the times by adding new stock, new type, and all material necessary for the execution of first-class work. Look over you stationery and if you are in need in any lines drop in and make known your wants and we will do our utmost to satisfy you, or easier still call us up on phone 29 and our solicitor will call on you.

The Only Printing Plant in The Boundary Country Run by Power

This enables us to turn out a greater amount of work than the other offices. The capacity of our three presses for a days work of nine hours is 50,000 impression, thus enabling us to do your work quicker, cheaper and better. If you have never seen a power printing press work, come in and we will explain it to you, it is kept here for your purpose—printing.

..The Boundary Creek Times..

Published by us is recognized as the leading weekly in the Boundary, giving the mining news seven days earlier than its neighboring weeklies. The progressive business firms of this city recognize this by the liberal use of its columns to sell their wares. In price, one year's subscription is only $2.00.

The Boundary Creek Times Printing & Publishing Company.

Greenwood, B. C.

STOOKE BROS

Having something else in view offer their well known

STOCK RANCH

For Sale

706 Acres

150 acres suitable for cultivation balance pastures and range.

100 foot hay and cattle sheds. First class fencing.

Extensive Hog pasture—creek running thro—well fenced—pig proof.

Young Orchard just coming into bearing stock at option of purchaser.

50 acres Timothy-Clover-Brome Grass.

Barns all floored—chicken and root houses.

Current prices paid ranchers for dressed meats, etc. Pork 8 to 10c. Beef 8 to 10c. Eggs 35 to 60c dozen. Butter 35c lb. Oats 50c bushel, wheat $1.00 bushel.

There's Money in Ranching at the above prices—you can't get away from it. There is no section so well adapted to stock raising or fruit growing (as Boundary Creek) that produces so little of what it consumes. Market at your door. The Freight is yours.

The Boundary for the rancher is an empire of its own.

Our market is protected on the East by the C. P. R., on the south by the Custom House, on the West and North by Land limited and undeveloped.

For further information see:

STOOKE BROS.

Five Miles North of Midway, B. C.

Spokane Falls & Northern

RAILWAY.

The only all rail route between points east west and south to Rossland, Nelson, Grand Forks and Republic.

Buffet cars run between Spokane and Northport.

Effective June 14th, 1903.

LEAVE		ARRIVE
8:45 a. m.	Spokane	6:15 p. m.
10:40 a. m.	Rossland	4:35 p. m.
7:20 a. m.	Nelson	7:20 p. m.
10:35 a. m.	Grand Forks	4:00 p. m
8:30 a. m.	Republic	6:15 p. m.

In Connection With

GREAT NORTHERN RAILWAY

TICKETS To All POINTS

SHORT LINE TO

ST. PAUL, DULUTH, MINNEAPOLIS, CHICAGO and ALL POINTS EAST. SEATTLE, TACOMA VICTORIA, PORTLAND and all PACIFIC COAST POINTS.

Through Palace and Tourist Sleepers. Dining and Buffet Smoking Library car.

2 Fast Trains Daily 2

For rates, folders and full information regarding trips, call on or address a agent of the S. F. & N. Railway, or

H. A. JACKSON, G. F. & P. A., Spokane Wash.

H. BRANDT, C. P. & T. A., 7s1 W Riverside Ave Spokane, Wash

CHESAW MINES.

Many Interesting Notes of the Different Mines.

The placers continues to draw daily visitors.

Good values are being found in unexpected places. The mines of Myers creek will soon be with the best on earth.

McCarthy who is opening up the Olentangy was in town Wednesday evening and reports most gratifying progress on that rich property.

Gold, silver, lead and copper. Take your choice. These metals are lodged in the ledges of this district in marvelous abundance. Go in and posses them.

The monthly payday has arrived and gone at the Interstate and Supt. Henry Thompson distributed a lot of money among the people on his company's pay roll. It is a pleasure to note that the money that is being expended by the Interstate is producing most excellent results.

Returns from the smelter of results from Ben Harison shipment of ore last week have not been received. The work is being pushed at the Ben Harison with rapidity. The cross cut south from the bottom of the shaft is being driven at the rate of about two foot a day. The fine samples of zinc ore were being exhibited last week taken from the crosscut.

The force of men at the Opal are still drifting in ore on the lower level. Just now they are in some fine galena. Nature was in a prodigal mood when she formed the Opal ledges and bestowed her varied riches with a bountiful hand. Different kinds of high grade ores are found there. When transportation comes, and it is not far distant now, the Opal Company will be in position as regards ore on dumps and in sight to immediately become one of the largest shippers. With transportation, however, the probability is that the Opal people will revert to their original plans and build a smelter on Myers creek as all the elements are in the Myers creek that are necessary to reduce smelting expenses to the minimum.

Superintendent Benson of the Rainbow reports 520 feet of tunnel completed to date. In driving that distance they have cut through two ledges of sulphide ore, the first being 12 and the second 6 feet in width. Within the last few days the big 40 foot ledge has been entered and penetrated to a distance of 12 feet. The face of the tunnel is now 240 feet below the surface and 60 feet from the point where the upraise will be made to the shaft. The 60 feet that the tunnel has to be driven to the point underneath the shaft will be centrally through the 40 foot ledge. The ledge is the same as the Buckhorn which is an adjoining property and which has been cut by a tunnel at a depth of 340 feet. The shaft referred to is on this same ledge and was sunk in the centre of it. The width of the big vein on the surface at the shaft and at all points of intersection is 40 feet. The ore is gold-copper and the values are evenly distributed throughout the immense body of ore. Having gained the objective point and proved the property to be a big mine, the Rainbow Company will immediately instal machinery in order to push mining operations on a scale commensurate with the magnitude of the property. A compressor of seven drill capacity is being negotiated for. Superintendent Benson says one drill thus operated will break not less than four feet of Rainbow ore per day in the tunnel that is now being driven. While this machinery is being installed, Mr. Benson will take his crew of men and commence work on the Carbonate over the mountain two miles distant from the Rainbow tunnel and owned by the rainbow Company. Dr. E. E. Shaffer of Seattle, a large stockholder in the Rainbow who is in camp, expresses himself as thoroughly satisfied with the splendid showing at the Rainbow and is enthusiastic over its bright prospects.

Pneumonia is Filling the Hospitals.

Every day we hear of someone being taken with pneumonia. The only preventive is to get strong and keep your body healthy. Take Ferrozone which make the rich red kind of blood that nourishes and stimulates the entire system. "I was all run down and an apt subject for pneumouia writes A B. Charters of Burlington, when I tried Ferrozone. I didn't believe it was possible for Ferrohozone to build me up so qnickly. In a few days my appetite improved, color came back into my cheeks and I felt stronger. I gained eight pounds and regained my old time vigor through using Ferrozone." Try Ferrozone, it assures health. Price 25c at the Thomas Drug Co.

Delicious cream puffs, cakes an pastry at Galloway Bros.

CANADIAN PACIFIC

. . . RAILWAY . . .

World's Fair Excursion

Rates

GREENWOOD TO

ST. LOUIS	$62.65
CHICAGO	67.75
TORONTO	90.00
MONTREAL	100.65
HALIFAX	124.45
NEW YORK	103.65

3 MONTHS LIMIT.

DATES OF SALE:

June 7, 16, 17, 18; July 1, 2, 3; Aug. 8, 9, 10; September 5, 6. 7.

Low Excursion Fares

for all eastern points will also be quoted going via Port Arthur all rail or lake route returning same or via Chicago and St. Louis.

For full particulars apply to local agents.

E. R. REDPATH, Agent, Greenwood.

E. J. COYLE, A.G P.A. Vancouver

J. S. CATER, D.P.A. Nelson

NOTICE OF FORFEITURE.

TO RICHARD McCULLOCK or to any person or persons to whom he may have transferred his interest in the Klondyke and Nordac mineral claims situated in the Greenwood Mining Division of Yale district.

You are hereby notified that we have expended the sum of $400 in assessment work on the above claims together with $10.00 for recording the same, such work being required and necessary to the said claims for the years 1902-3 ending August 2nd, 1903, under the provisions of the Mineral Act and Amending Acts; and if at the expiration of ninety days from the date of the first publication of this notice in the Boundary Creek Times, you fail or refuse to contribute your portion of such expenditure, namely $153.75, together with all costs of advertising, your interest in said mineral claims shall become vested in us (your co-owners) upon filing in the proper office in that behalf the affidavit required by section 4 of the Mineral Act Assessment Act, 1900.

Dated this 22nd day of April, 1904.

GEO. A. MCKAGUE,
HARRY A. SHALLENBERGER.

MINERAL ACT,
Certificate of Improvement.

NOTICE.

THE KNIGHT RAMBLER Mineral Claim, situated in the Greenwood Mining Division of Yale District. Where located: In Camp McKinney, adjoining the Fontenoy Mineral Claim on the east.

TAKE NOTICE that I, Henry Nicholson, Free Miner's Certificate No. B41888, acting as agent for W. A. McKay, Free Miner's Certificate No. B41841, and J. H. McKenzie Free Miner's Certificate No. B 41847, intend sixty days from the date hereof, to apply to the Mining Recorder for a Certificate of Improvements for the purpose of obtaining a Crown Grant of the above claim.

And further take notice that action, under section 37, must be commenced before the issuance of such Certificate of Improvements.

Dated this 20th day of May, A. D., 1904.

HENRY NICHOLSON.

MINERAL ACT,
Certificate of Improvements.

NOTICE.

TOBOGGAN Mineral Claim, situate in the Greenwood Mining Division of Yale District. Where located: At Hartford Junction.

TAKE NOTICE that I, Sydney M. Johnson, Free Miner's Certificate No. B55250, acting for self and as agent for Joseph Bassett, Free Miner's Certificate No. B55154, Harry L. Morgan, Free Miner's Certificate No. B55290 and James Newby, Free Miner's Certificate No. B 74437, intend, sixty days from the date hereof, to apply to the Mining Recorde for a certificate of Improvements, for the purpose of obtaining crowngrant of the above claim.

And further take notice that action, under section 37, must be commenced before the issuance of such certificates of improvements.

Dated this 10th day of April, A. D., 1901.

SYDNEY M. JOHNSON.

RIVERSIDE DAIRY

O. S. FLOYD, Proprietor.

PURE MILK AND CREAM

Delivered Daily to any part of the city.

MINERAL ACT
Certificate of Improvements.

NOTICE

"Alameda" mineral claim, situate in the Greenwood mining division of Yale District. Where located: In Deadwood Camp.

TAKE NOTICE that I, Isaac H. Hallett, as agent for Everett E. Bartlett, Free Miners' Certificate No. B80373, and Helen H. Bartlett, Free Miners' Certificate intend sixty days from the date hereof, to apply to the Mining Recorder for a Certificate of Improvements, for the purpose of obtaining a Crown Grant of the above claim.

And further take notice that action, under section 37, must be commenced before the issuance of such Certificate of Improvements.

Dated this 14th day of March, 1904.

I. H. HALLETT.

MINERAL ACT
Certificate of Improvements.

NOTICE

"Duncan" mineral claim, situate in the Greenwood mining division of Yale District. Where locater: On Wallace Mountain.

TAKE NOTICE that I, Sydney M. Johnson, Free Miners' Certificate No. B55250, acting for self and as agent for Robt. Wood, Free Miners' Certificate No. B55517, and Ralph Smailes, Free Miners' Certificate No. B55521, intend sixty days from the date hereof, to apply to the Mining Recorder for a Certificate of Improvements, for the purpose of obtaining a Crown Grant of the above claim.

And further take notice that action, under section 37, must be commenced before the issuance of such Certificate of Improvements.

Dated this 11th day of March, A. D. 1904.

SYDNEY M. JOHNSON.

MINERAL ACT.
Certificate of Improvements.

NOTICE.

DOUBLE STANDARD Mineral Claim, situate in the Greenwood Mining Division of Yale District. Where located: In Central Camp.

TAKE NOTICE that I, Sydney M. Johnson, acting as agent for Elizabeth McKellar, Free Miner's Certificate No. B 77140, intend, sixty days from the date hereof, to apply to the Mining Recorder for a Certificate of Improvements for the purpose of obtaining a Crown Grant of the above claim.

And further take notice that action, under section 37, must be commenced before the issuance of such Certificate of Improvements.

Dated this 30th day of April, A. D. 1904.

SYDNEY M. JOHNSON.

MINERAL ACT 1896.
Certificate of Improvements
NOTICE.

OWL Mineral Claim, situate in the Greenwood Mining Division of Yale District. Located in Deadwood Camp joining the Tintic Mineral Claim.

TAKE NOTICE that I, Sydney M. Johnson, Free Miners Certificate No. B. 55250, acting for self and as agent for George R. Naden, Free Miners Certificate No. B 41655, John N. Greden, Free Miners Certificate No. B 55145, and the British America Development Co., Ltd., Free Miners Certificate No. B 71612, intend, sixty days from the date hereof, to apply to the Mining Recorder for a Certificate of Improvements, for the purpose of obtaining a Crown Grant of the above claim.

And further take notice that action, under section 37, must be commenced before the issuance of such Certificate of Improvements.

Dated this 30th day of April, A. D., 1904.

SYDNEY M. JOHNSON.

MINERAL ACT.
Certificate of Improvement.

NOTICE.

"Lucky Boy," "Red Jacket" and "Never Sweat" mineral claims, situate in the Greenwood Mining Division of Yale District. Where located: On China Creek, on West Fork of Kettle river.

TAKE NOTICE, that Sydney M. Johnson, Free Miner's Certificate No. B41751 for self and as agent for Geo. R. Naden, Free Miner's Certificate No. B41655; W. G. Gaunce, Free Miner's Certificate No. B80205; The British American Development Co., Ltd., Free Miner's Certificate No. B71612, and F. F. Ketchum, Free Miner's Certificate No. B55500, intend, sixty days from the date hereof, to apply to the Mining Recorder for a certificate of Improvements, for the puopose of obtaining a crown Grant of the above claims.

And further take notice that action, under section 37, must be commenced before the issuance of such certificate of improvements.

Dated this 20th day of February, A. D. 1904.

SIDNEY M. JOHNSON.

MINERAL ACT.
Certificate of Improvements.

NOTICE.

MARSHALL, MARSHALL FRACTION, LITTLE ANNIE, LITTLE BROWN Mineral Claims, situate in the Greenwood Mining Division of Yale District. Where located—In Greenwood camp, at the head of Providence creek.

TAKE NOTICE that I, Sydney M. Johnson, acting as agent for James McNulty, Free Miner's Certificate No. B55171, John Bresnahan, Free Miner's Certificate No. B80208, Daniel Bresnahan, Free Miner's Certificate No. B55170, and Thomas Clark, Free Miner's Certificate No. B55299, intend, sixty days from the date hereof, to apply to the Mining recorder for Certificates of Improvements, for the purpose of obtaining Crown Grants of the above claims.

And further take notice that action, under section 37, must be commenced before the issuance of such Certificate of Improvements.

Dated this 22nd day of January, A. D. 1904.

apl SYDNEY M. JOHNSON.

MINERAL ACT
Certificate of Improvements.

NOTICE.

King Solomon; Queen of Sheba and Jumbo Fraction Mineral Claims, situate in the Greenwood Mining Division of Yale District. Where located: On Beaver Creek two miles North of Beaverdell.

TAKE NOTICE that I, Sydney M. Johnson acting as agent for John A Crawford, Free Miner's Certificate No. B80201, Wm. Olsen, Free Miner's Certificate No. B30572, Wm. Kintz, Free Miner's Certificate No. B55130 and Joseph P. Kelly, Free Miner's Certificate No. B55389, intend, sixty days from the date hereof, to apply to the Mining Recorder for a Certificate of Improvements for the purpose of obtaining a Crown Grant of the above claims.

And further take notice that action, under section 37, must be commenced before the issuance of such Certificate of Improvements.

Dated this 19th day of March, A. D., 1904.

SYDNEY M. JOHNSON.

MINERAL ACT
Certificate of Improvements.

NOTICE.

"Springfield" Mineral Claim, situate in the Greenwood Mining Division of Yale District. Where located:—In Beaver Creek Camp.

TAKE NOTICE that I, Isaac H. Hallett, as agent for James Napier Paton, Free Miner's Certificate No. B62156, and Ralph Smales, Free Miner's Certificate No. B55521, intend, sixty days from the date hereof to apply to the Mining Recorder for a Certificate of Improvements for the purpose of obtaining a Crown Grant of the above claim

And further take notice that action, under Section 37, must be commenced before the issuance of such certificate of Improvements.

Dated this 3rd day of March, A. D., 1904.

I. H. HALLETT.

Timber Notice.

Notice is hereby given that thirty days after date we intend to apply to the Hon. Chief Commissioner of Land and Works, Victoria, B. C for a 21 year lease to cut and carry away timber from the following described lands: commencing at a post placed on the West side of the main fork of Kettle river near the mouth of Canyon creek marked Heyland and Hamilton's. South west corner post, thence East 400 chains, thence North 400 chains, thence West 160 chains, thence North 800 chains, thence East 400 chains, thence North 400 chains, thence East 640 chains, thence North 400 chains, thence East 160 chains, thence North 400 chains thence West 400 chains, thence North 400 chains thence West 640 chains, thence North 400 chains, thence West 400 chains, thence South 640 chains, thence East 160 chains, thence South 160 chains, thence East 160 chains, thence South 400 chains, thence West 320 chains, thence South 2000 chains to said place of commencement.

Dated this 12th day of May, 1904.

A. R. HEYLAND,
W. L. HAMILTON.
Locators

Bounday-Helen Gold Mining Company, Limited Liability.

NOTICE is hereby given that a special general meeting of the shareholders of the above named Company will be held at the office of the Company at Greenwood, B. C., upon the 8th day of June, 1904, at the hour of three o'clock in the afternoon, to consider and if deemed advisable to pass resolutions to authorize the sale of the Helen Mineral Claim, and for the disposition of the remaining assets of the Company.

Dated this 2nd day of May, 1904.

M. J. M. WOOD,
Secretary.

MINERA A T.
Certificate of Improvements.

NOTICE.

GRANITE Mineral Claim, situate in the Greenwood Mining Division of Yale District. Where located—In Skylark camp, joining the Smuggler mineral claim

TAKE NOTICE that I, Sydney M. Johnson acting as agent for M. H. Kane, Free Miner's Certificate No. B80171, and I. B. Breslauer Free Miner's Certificate No B 55286, intend, sixty days from the date hereof to apply to the Mining Recorder for a Certificate of Improvements, for the purpose of obtaining a Crown Grant of the above claim.

And further take notice that section 37, must be commenced before the issuance of such Certificate of Improvements.

Dated this 25th day of January, 1904, A. T.

apl SYDNEY M. JOHNSON.

MINERAL ACT.
Certificate of Improvements.

NOTICE.

"Alma" and "Scorpion" mineral claims, situate in the Greenwood Mining division of Yale district. Where located: At Camp McKinney joining the Pendre mineral claim.

TAKE NOTICE that Sydney M. Johnson, acting for Philip B. S. Stanhope free miner's certificate No. B55487, intend, sixty days from the date hereof, to apply to the mining recorder for a certificate of Improvements, for the purpose of obtaining a crown Grant of the above claim.

And further take notice that action, under section 37, must be commenced before the issuance of such certificate of improvements.

Dated this 30th day of January A. D., 1904,

SIDNEY M. JOHNSON.

SEALED TENDERS addressed to the undersigned, and endorsed "Tender for Drill Shed, Rossland, B.C.", will be received at this office until Thursday, May 26, 1904, inclusively, for the construction of a Drill Shed at Rossland, B.C., according to plans and specification to be seen at the Public Building, at Rossland, B.C., and at the Department of Public Works, Ottawa, and at the office of Mr. William Henderson, Clerk of Works, Victoria, B. C.

Tenders will not be considered unless made on the printed form supplied, and signed with the actual signatures of tenderers.

An accepted cheque on a chartered bank, payable to the order of the Honourable the Minister of Public Works, equal to ten per cent (10 p.c.), of the amount of the tender, must accompany each tender. The cheque will be forfeited if the party tendering decline the contract or fail to complete the work contracted for, and will be returned in case of non-acceptance of tender.

The Department does not bind itself to accept the lowest or any tender.

By order,

FRED. GELINAS,
Secretary.

Department of Public Works,
Ottawa, April 26, 1904.

Newspapers inserting this advertisement without authority from the Department, will not be paid for it.

Large assortment of bedroom suits at Clint's, Copper St.

Business Directory.

AGENTS, COLLECTORS, ETC.

FRED B. HOLMES,
Agent, Collector, Janitor. Large warehouse for storing goods.
P.O. Box 25 Residence opp. city hall.

ASSAYERS.

J. G. LANG
Provincial Assayer and Chemist.
Late Control Assayer Lenore Mine Mount Sicker.
Control Assays a Specialty.
Greenwood, B. C.

NOTIE OF ORFEITURE.

TO DAVID BEATH, HENRY SHIELDS, or to any person or persons to whom they may have transferred their interest in the Paymaster mineral claim, situate in the Greenwood Mining Division of Yale district.

You are hereby notified that I have expended the sum of $100 for surveying the above mentioned claim and $2.50 for recording the same for an assessment, such being required and necessary to hold the said claim for the year ending October 11, 1903, under the provision of the Mineral Act and Amending Acts; and if at the expiration of ninety days from the date of the first publication of this notice in the Boundary Creek Times, you fail or refuse to contribute your portion of such expenditure, namely, $51.25, together with all costs of advertising, your interests in said mineral claim shall become invested in me (your co-owner) upon filing in the proper office in that behalf the affidavit required by section 4 of the Mineral Act Amendment Act, 1900."

Dated this 25th day of January, 1904.

p22 ROBERT WOOD.

Items of Town and Country...

What is Going on And Being Done by People Who Inhabit the Great Boundary Country.

Miss Susie Gibson returned Tuesday from visiting friends in Rossland.

Mrs. G. B. Taylor is spending a few weeks with friends in New Denver.

Born—To Mr and Mrs. Duncan S. McRae, Greenwood, Wednesday, June 22nd inst., a daughter.

While the strikes in the Boundary are of the gratifying kind those of Colorado are very unfortunate.

Born—To the wife of Mr. J. G. Lang, on Wednesday, June 20th, a daughter.

The Providence Mining Company is preparing checks for another dividend of ten cents a share effective July 1st.

G. W. Avrill of Grand Forks was fined at Revelstoke recently for practicing dentistry without a license.

A guess costs you nothing if making a $5 cash purchase. It might mean $60.00 to you at Hunter-Kendrick's.

A second zinc mill with English capital behind it is reported as getting ready to build a plant near New Denver.

Just arrived—a new line of bed longes, sofas, iron beds, springs and mattresses.—A, L. White & Co., New and 2nd Hand Store.

Mr. D. S. McRae is wearing the smile becoming the proud father of a newly-born daughter.

Over $120,000 worth of the lead bounty has been earned up to the end of May. Checks for the Blue Bird and Ivanhoe were recieved by inspector Buchanan on Tuesday. With the St. Eugene shipping the amount earned at the end of the fiscal year ending June 30th, will be about $150,000.

Mr. Duncan Ross, editor of this paper and Liberal candidate for the riding, left on Friday evening last for a horseback tour through the western part of the constituency. He expects to be gone several weeks and incidently to extend his tour into the Lillooet country before his return.

W. J. Twiss, British Columbia manager for the Mutual Life Insurance Company of Canada, has been in Greenwood during the present week. An insurance epidemic prevails in Greenwood at present and Twiss was catching some of it.

P. W. George & Co. are preparing to reach out for other trade. They have rented a nice commodious store at Phoenix and are fitting it up in modern style, preparatory to stocking it with a full line of gent's furnishing goods.

Robert H. Anderson, late of the Le Roi, and manager of the B. C. Corporation, was in town early in this week. A host of former friends greeted him, pleased to see him once more among us. He is at present looking after the company's affairs at Eholt.

The regular meeting of Greenwood Typographical Union was held in the Times office last Saturday afternoon. After the regular routine business had been transacted, the question of an eight hour work day came up. It was duly moved and seconded that after July first eight hours would constitute a day's work and the secretary was ordered to notify each office using the Greenwood Union label.

Nelson people have purchased the two Greenwoed bakeries and will take charge of the businesses on the first of July under the management of John Docksteader.

Jas. Fisher and Ross Thompson have been doing some skirmishing in the hills around Greenwood the present week.

Smith Curtis, who was in town early in the week, talks very enthusiastically of the Denoro. Like many others who have seen the property, Mr. Curtis believes he has a great mine.

Next Sunday will be observed in the Methodist church as decoration Sunday. The church will be decorated with plants and flowers from the home and from the field. Appropriate services will be conducted by the pastor morning and evening assisted by the choir.

HALL LOSES A LEG.

On the 7th of May, William Hall, a miner in the employ of the Granby Co,, had a remarkable escape by being buried for 21 hours in ore in the Knob Hill mine. After unremitting work by the officials and men at the mine, he was rescued, and found to have been gotten out in fairly good bodily condition. After a short time in the hospital he was very much himself, but circulation could not be made to go through one foot. Eventually two toes were amputated, and it was hoped by the physicians that he would recover entirely after that. But a kind of blood poisoning set in, aud it was found that it was extending to the upper limb, and that the leg would have to come off to save his life. Accordingly last Saturday the leg was amputated, Hall bearing it as well as could be expected, and the physicians think now that he stands a good chance to recover.

THE VERNON-MIDWAY RAILWAY.

We hope to be able to announce in our next issue that all details have been arranged for the immediate construction of the Midway and Vernon Railway. The anxiety of the people of Greenwood and the West Fork for the inauguration of this enterprise is alone secondary to that of the promoters who have worked so zealously for its accomplishment.

EPIDEMIC OF LIFE INSURANCE.

One of the best signs of prevailing good times among the masses of the people in and around Greenwood is the epidemic that has been raging here for the past three months. At no time in its history has so much insurance been written in Greenwood as recently. Several companies have been carrying on an active canvass with excellent results. Life insurance is one of the best investments a young man can make. It is moreover one of the investments a man with responsibilities ought to make. Money placed for premiums in a good life insurance company is better than lying in a bank. Every man ought to set aside part of his earnings in good, sound life insurance, care being had to place it with sound, conservative companies though this does not always mean the largest companies. Canadian and American companies particularly seem to be dividing the business here at present.

THE MERGER.

Recent advices indicate that everything is progressing favorably with the big Montreal and Boston Consolidation. Details are going forward steadily and satisfactorily and little doubt exists now that within a few weeks one of the greatest industries of the Boundary fraught with momentous results to Greenwood will be successfully launched.

B. C. COPPER CO.'S CONVERTER.

The converting plant of the B. C. Copper Company's smelter, recently constructed at large cost, had its preliminary run last night under the direction of Thos. Graham, late of Tacoma, Wash. Everything worked very smoothly and to the complete satisfaction of the management. The company has hitherto been compelled to ship its matte product outside for conversion into blister copper. Now that this conversion will take place locally, the company's profits will be enhanced and the local payroll increased.

INTERNATIONAL COAL COMPANY.

Mr. A. C. Flumerfelt, one of the leading spirits of the great Granby enterprise, as well as principal promoter in the Coal and Coke Company of Coleman, when recently in the Boundary, reported very satisfactory progress being made in the new town of Alberta. The coal and coke output were increasing and the town growing. The demonstrations made by the International Coal and Coke Co. since the staking of the mine nine months ago are those open only to capable, energetic, administrative men commanding plenty of capital.

THE GREYHOUND.

Attorney A. M. Whiteside, acting for Wm. Price of Quebec, bought the Greyhound mineral claim in Deadwood camp for $9000, at the sale on Monday last held at the court house, under judgment out of the Supreme Court in the case of Wm. Price versus the Western Copper Co.

THE SLOCUM DISASTER.

The of the Slocum disaster in Long Island sound was one of the saddest events on record. The burning of the Iroquois theatre with its great loss of life is cast in the shade by the more recent event. The latest death loss totals up 800. Many of these are out of the congregation of St. Marks Lutheran church under whose auspices the excursion was given. Whole families of the adherents of this church were blotted out and deep gloom has settled down upon pastor and remnant of his flock. Some of the clergy, here and there, were disposed to draw morals from the terrible theatre disaster of Chicago. The infidel, with equal foolishness, might now retaliate. In both events, however, we take it that man's cupidity, or stupidity, or ignorance, or neglect, has been the first cause of the terrible result.

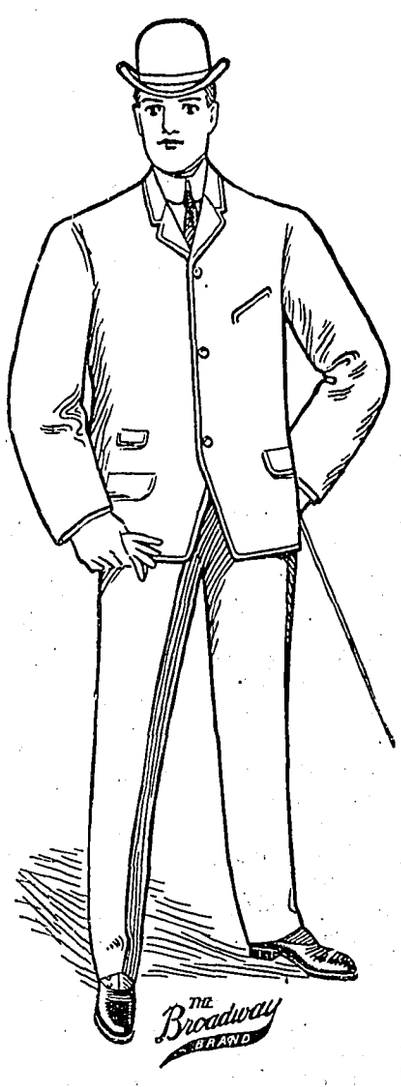

Summer Clothing

If you are in need of Underwear it will pay you to look at our stock. As a special we offer

DERBY RIBBED $1.50 a Suit

We carry a full range of

"BIG HORN"

Union Made Working Clothes

which speak for themselves.

In clothing we can give you the latest cuts, or if you are hard to fit we can take your measure for the Crown Tailoring Co. of Toronto, who guarantee every grment sent out.

We also carry a full line of

Shoes, Hats, Shirts, Etc,

Russell-Law-Caulfield Co. Ltd.

SEWING MACHINES

WHY RUN THAT OLD MACHINE WHEN YOU CAN TRADE IT FOR A NEW DROP HEAD SINGER AND PAY THE BALANCE MONTHLY ?

The Singer leads and can be bought on you own terms. If that will not do, try our stock of second hand machines of all makes. A full stock of needles and sundries for all standard makes.

SINGER MANUFACTURING CO.

OFFICE AT: T. M. Gulley & Co.'s Furniture Store. N. H LAMONT, Agent.

..Palace Livery Stable..

The Finest Turnouts in Boundary Cree District.

Extra Well Fitted For Long Drives.

..Bannerman & Lewis..

Proprietors.

Our Phone Number is - - - - - 13.

CAMPHOL

DO NOT LET THAT

Fishing, Business or Pleasure Trip

Be Spoiled by Flies or Mospuitos

Our Camphol Fly Liquid Disguest all kinds of flies. It is a true liquid Camphol preparation, does not injure the most delicate skin and is HEALING, COOLING and SOOTHING

WE SPEAK FROM EXPERIENCE

Thomas Drug Co.

LATEST CHEAPEST BEST **WALL PAPER !**

Elegatn new designs, patterns and colorings. All the latest "hits" in artistic effects. Blank papers for kitchens, etc. Tapestries for dining-rooms and bed-rooms; ingrains for halls and sitting-rooms; gilts for parlors, and all sorts of combinations in beautiful wall papers. Prices begin at 15c and go up to $1.50 per double roll.

Don't think that you must buy if you come in to look at these Wall Papers. We want to show them to everybody in this part of the country, whether they buy or not. We want them to see what the newst, cheapest and best papers are.

Remember the place, and trade where your $ does double duty.

AT

SMITH & MC RAE

Dealers in Stationery, Books, Kodaks, Peridocals, Etc.

FREE, a booklet—Decorative Hints for the Dealer and Consumer.