Legislative Library B.C.

Boundary Creek Times.

Vol. 7. GREENWOOD, B. C. FRIDAY JULY 31. 1903. No. 49

FERTILE SIMILKAMEEN

A District Rich in Mineral Wealth and Agricultural Possibilities---Several Promising Mining Camps Awaiting Transportation Facilities---Farms of the Valley and Anarchist Mountain.

Mining development travels westward in British Columbia. Ten years ago the banner camp of the province was the silvery Slocan; a few years later it was golden Rossland; today it is the boundless Boundary. Ten years from today it will be the Similkameen. This prophesy does not imply that the Boundary will wane, nor that its output will decrease, but the Similkameen electoral district has been endowed by nature with all that go to make an attractive field for the investor and the miner. A wonderful variety of mineral resources, rich agricultural lands, the best grazing lands in the province and a climate that cannot be surpassed in either summer or winter, combine to give the Similkameen district advantages not possessed by other favored sections of the province. Following out the policy of the past it has been shamefully neglected for no visible reason other than its encouragement and development would mean much to the province. The men who lived in the Boundary in the early days can well remember the anathemas that were hurled against governments and others because everything possible was done to retard development in this district and frustrate the efforts of those who had confidence in its resources and were anxious to encourage development. Similkameen is in a similar position today, but Similkameen intends voting right at the first opportunity, and Similkameen will remember the conduct of certain Conservatives in the late legislature who successfully balked J. J. Hill in his efforts to build a railway through the district.

A RETROSPECT.

It is now nearly six years since the writer made his first trip through the eastern portion of the Similkameen district. There was a Provincial Liberal convention to be held at New Westminster and the Boundary had to be represented. The duly accredited delegate to that convention was the Grit editor and he went traveling by stage to Penticton, and returning via the Osoyoos valley and Sidley.

Last week another trip was made through the Similkameen and the mission was a political one. Changes were noted in the six years, but outside of the settlement of the rich bench lands, the development was not nearly so great as was confidently expected six years ago.

CAMP M'KINNEY.

Camp McKinney changed but little in six years. The Cariboo and Hughie Cameron were there in 1897 and they are still there in 1903. Time has not dealt harshly with either. The Cariboo is still grinding out dividends for its owners, and Hughie is as genial and active a host as ever. But Camp McKinney shows sigus of improvement. The Waterloo is now working steadily; its mill is running satisfactorily, and the shareholders will soon be rewarded. McKinney is a camp of great possibilities. The ore bodies are there, the values are there, and had the wild catter left the camp alone a few years ago it would have been in much better shape today. But the camp is now on a solid basis. The day of the stock jobber is past and the legitimate miner has taken his place.

FAIRVIEW.

Fairview is another camp that is just recovering from the effects of too much boom and too much wild catting. Six years ago Tinhorn stock, par value 25 cents, was selling for $1.70; other stock in proportion. Six years ago a new townsite was placed on the market and a magnificent hotel erected to help the sale of lots. Tinhorn is now a thing of the past; the big hotel was destroyed by fire; the wild catter has taken to the woods and Fairview is now a solid little mining camp. Up the gulch, two miles above the town, the Stemwinder mill is running day and night. The ore is said to be low grade, but admits of profitable treatment under the present management. There are other properties that are equally promising and the outlook for Fairview was never more satisfactory than at the present time.

KEREMEOS

It is a steep climb over the mountain that divides the Okanagan from the Similkameen, but it is well worth the trip to see the glorious valley of the Similkameen. It is a veritable garden spot. Frank Richter, R. L. Cawston and others have beautiful homes in the valley. In their orchards fruits that are supposed to thrive only in the sunny south will mature and ripen. On Mr. Richter's farm men were busy cutting a 100-acre field of alfalfa. There is nothing particularly remarkable about harvesting 100 acres of alfalfa were it not for the fact that this was the second crop. About the end of May a big crop was taken from the same field and in September a third crop will be cut. A fourth could be cut later on in the fall, but Mr. Richter would rather that his big herd of cattle should do the work. Mr. Richter built a magnificent home some years ago where he and his family enjoy every comfort.

Such a valley must have its town, and the Similkameen is not backward in this respect. Keremeos is not yet a city, but it is the neucleus of one. There is a couple of stores and a hotel kept by James Reith, well known in Greenwood and Trail; a blacksmith shop and several other places of business. Besides the farming settlement surrounding it there is a promising mining country adjacent. Ollala, made famous by the advertising of the Ollala Mining company, is only five miles distant. The mines are now making an effort to catch up to the big things said about them in the New York papers. The advertisements are away in the lead, but recent showings on some of the company's properties will convince even the most skeptical that all the virtue in the Ollala company's properties is not in printer's ink.

HEDLEY CITY.

Twenty-five miles up the Similkameen valley from Keremeos is Hedley City. Hedley City is the only really busy town in the Similkameen. About three years ago M. K. Rogers, representing the Marcus Daly estate and other Montana capitalists, secured the Nickel Plate mine, which is situated at the summit of a mountain that stands over 4000 feet almost perpendicularly above Hedley City—at least it looks as if a right angle were formed by the mountain side and the Hedley townsite, but it is not quite that bad since a trail switchbacks on the mountain side and after hours of hard climbing one can reach the Nickel Plate. The writer rode up that hill and the trail appeared an interminable distance. There is nothing more heartbreaking than a switchback trail on a steep mountain side. After an hour steady traveling it looked as if a stone could be easily thrown into Hedley City. Time and a good horse finally conquered the hill and the Nickel Plate mine was reached. The owners of the Nickel Plate are not doing much talking. Three years' development work has demonstrated that they have a mine of sufficient merit to justify an expenditure of over a million dollars in the construction of a tramway to Hedley City, in the erection of a mammoth mill at this point, in the construction of a flume from Twenty-Mile creek for water power with which they intend generating sufficient electricity to run mill, tramway and mine; and later in the erection of a smelter to treat concentrates and refractory ore. The management is still disinclined to talk for publication. Sufficient information was secured, however, to make another article.

So much work going on naturally makes Hedley a busy point. There are excellent stores, good hotels, and comfortable residences. Many old time Greenwood faces may be seen there. Jim Bruce, who was a busy carpenter in Greenwood in the early days, is now working in the shop at the Nickel Plate mill. Finlay Fraser, another well known Greenwood carpenter, is also employed on the mill, and several of the miners who used to work in Boundary mines are now working at the Nickel Plate. Hedley is a good town and is sure to grow.

Coming down the trail, the writer ran into the Gladdin boys and J. N. Paton, who are developing some claims on Nickel Plate hill. They intend remaining in the district until October. Tillman & Macdonald, both well known in the Boundary, are supplying the company with all the lumber and have a mill five miles up the river.

PRINCETON.

From Hedley City the country changes. The Similkameen river comes down at a rapid rate from the rapidly ascending country until when Princeton is reached the precipitous mountains become low rolling hills. Princeton, which is 25 miles from Hedley City, is easily the most picturesque spot in south eastern British Columbia. Splendidly situated at the confluence of the Tulameen with the Similkameen, it has surrounding it a mining and agricultural district that will make it a commercial metropolis. But Princeton feels governmental neglect more than any of the other towns. It was a growing town three years ago. Mine owners on Copper and Kennedy mountains went vigorously to work, confident that it was only a question of a short time until the railway would come. Discouraged and disheartened by hope deferred many left the district and Princeton suffered. The big bodies of copper ore are there; the agricultural possibilities are there, and when the railway does come Princeton will be a busy, bustling town and a delightful place to live in. Its citizens are now living a strenuous life manfully facing adverse conditions, but nothing can destroy the bright future in store for their town.

Twelve miles further on is Granite creek, of early placer fame, and which is again coming to the front on account of the recent discoveries of rich quartz.

The trip homeward along the Similkameen cannot be surpassed anywhere in this province, famous for its scenic grandeur. The Indian reservations, it is true, comprise the best of the agricultural lands, but occasional farms cultivated by white men demonstrate the possibilities of this beautiful valley.

OSOYOOS VALLEY.

An eight mile trip over the mountain brings one again to the Okanagan valley and Osoyoos lake is soon reached. The tired traveler misses old man Kruger's cheery voice and his hearty "I am delighted to see you. My wife and I were just speaking about you." Poor old Kruger has gone for good. He has crossed the great divide and Osoyoos lake knows him no more. Mr. McBoyle and wife, who are well known on the West Fork and Camp McKinney, have reopened the old Kruger place and make travelers comfortable, but the place is not the same without the big hearty German who for forty years kept open house for those who traveled via Osoyoos lake. And there will soon be other changes on Osoyoos lake. It was lucky for old man Kruger that he reached Osoyoos over forty years ago or he would never have secured a site for his hotel. Every other acre of land is or was owned by Thomas Ellis, the cattle king. Years ago the sovereignty of the district was divided between Mr. Ellis and Judge Haines, but with the death of the judge his lands were acquired by Mr. Ellis and he became sole monarch of all he surveyed. There is room in the Okanagan valley for 100 families, but today Ellis' cattle roam at will through the valley and along the fertile mountain sides. It is the same old story over again. People ask what is the matter with British Columbia? The answer to a large extent can be found in the fact that large stretches of arable lands are held by individuals who do not toil and who under careless governments and bad systems of taxation can live and thrive without toiling.

Happily so far as the Ellis estate is concerned this will soon be changed. An English syndicate, represented by Leslie Hill, who at one time was connected with the syndicate owning the Jewel mine, has purchased the entire estate for $400,000. It is the intention of the syndicate to construct a large irrigation ditch which will carry water to the rich sandy loam land in the valley. The big acreage will be divided into small fruit farms and industrious farmers can purchase upon easy terms. Should this syndicate offer liberal terms it is safe that the Okanagan valley will soon be a thriving settlement.

ANARCHIST MOUNTAIN.

A twelve mile climb up a hot sand hill brings one to Anarchist mountain. The name is a misnomer. The man who called this spot such a name should have had penal servitude for life. Anarchist mountain, for by this awful name it must be known until its people rise in their might and demand that they be no longer libelled, is another illustration of the remarkable fertility of British Columbia soil and salubrity of its climate. Situated 4800 feet above the sea level the mountain, or rather plateau, is covered with well tilled farms, and not small farms either—R. G. Sidley, J. P., has at least 400 acres under crop, while others are also growing big crops. Six years ago there were only a few farmers on the mountain; today the whole mountain is practically under cultivation. The slope towards Rock Creek is also under cultivation and peopled with prosperous farmers. On this side of the divide is found Gillespie's hotel, kept by Mr. and Mrs. Gillespie, an old couple upon whom time has evidently no effect. The old man is in his 84th year, but he is still as "chipper" as a man of 50. It is so healthy on the mountain that the people sometimes quarrel among themselves but they never die.

Further on towards Rock Creek A. D. McLennan, who used to be a resident of Greenwood, has one of the best farms in the district. He has a large acreage of growing grain, and as he is within reasonable distance of a good market at Greenwood the prospects of his making a small fortune out of farming are bright.

Of the Similkameen district there is little left but the West Fork country. Its mineral richness has often been described in these columns and the outrageous treatment accorded it has been often criticized. This article is already too long and it is closed with the prophesy that as the Similkameen is sure to join other interior districts in securing for this province a Liberal government—a government who will encourage the miner and the farmer; in fact will encourage all industry—a government who believes in free trade in railways and who believes no obstacles should be placed in the way of the development of a district rich in natural resources; a government for the people and not for corporations—with such a government the Similkameen district will soon take first rank as a producer of mineral wealth and as the home of a numerous contented and prosperous people.

Printers Walk Out

Last Sunday night the printers employed on the Spokane Review and its side graft, the Evening Chronicle, walked out. The trouble has been brewing since the beginning of the year. Cowles, the owner, wanted to employ non-union machine operators, foreman to be non-union, an unlimited number of apprentices, proof readers to be non-union, and the abolition of I. T. U. law relating to extra work. The scale to be $3.50 for day and $4 for night. Eight hours to constitute a day's work. The printers demanded $4.50 for day and $5 for night. The Review is, and always has been, an enemy of organized labor. There was no Review Monday morning; but Tuesday the printers went to work under a truce, by orders from headquarters of I. T. U.—the new scale of wages to be paid temporarily. Cowles, the owner of the Review, would hire Chinamen to get out his unfair sheet, if he could get them.

Successful Excursion

The Eagles' excursion to Curlew lake last Sunday was a success in every way. Greenwood aerie held up the reputation of their city by sending out the largest delegation from this side of the line. The Greenwood citizens' band was in attendance and added greatly to the success of the picnic. About 500 people were on the grounds and all thoroughly enjoyed themselves. Dancing, fishing and bathing were the chief attractions. The baloon ascension of Professor Williams of Phoenix and the acrobatic performance of Professor Nelson were very much appreciated by the good natured excursionists. In short the Eagles of the five aeries who participated are very well pleased over the grand success of the picnic. Everybody had a good time and the best of order was strictly maintained.

Liberal Associations

Liberal associations were recently organized at the Nickel Plate mine and Princeton as well as Camp McKinney. At the Nickel Plate the officers are: President, D. P. Jones; vice-president, F. F. Jones; secretary-treasurer, P. F. Bragg, and these with George Price and A. Pleasance constitute the executive committee. The officers of the Princeton association follow: President, J. M. Wright; vice-president, Dr. Whillans; secretary-treasurer, H. Webb; and in addition C. M. Snowdon and A. Bell on the executive committee. There are now live Liberal associations at Camp McKinney, Fairview, Okanagan Falls, Hedley, Nickel Plate, Princeton and Keremeos, so that the Liberals in the district are well organized.

An Honest Scot

On Tuesday last as Lung Jim, a Chinese vegetable man, was returning from Midway to Boundary Falls he lost a purse containing about $75. Robert Kerr of Boundary Falls found the purse and after inquiries, returned the money on Monday to its owner, who was exceedingly pleased and grateful.

Hunter-Kendrick

— COMPANY, LTD. —

A few pairs of our "Special Offer" Johnson & Murphy Shoes left. The workmanship and stock in these are of the highest order. They will outwear any two pairs of ordinary shoes.

33⅓ per cent Off.

Men's Tan Blucher, heavy calf, leather lined, warranted water-proof, triply sewed. Regular **$9.00 now $6.00.**

Men's Vici Kid in Russet, leather lined, heavy soled; a comfortable and attractive shape. Regular **$9.00 now $6.00.**

Men's light Tans, light weight, canvas lined, handsomely made with nickle hooks and eyelets. Regular **$7.50 now $6.**

MEN'S STRAW HATS.

Fine Rice Straw in Fedora shape, $3.00 for $1.50.
Fine Rice Straw in Fedora shape, $1.50 for .75.

15c AND 20c VALUES FOR 10c

DUCKS, Spotted and Plain.
DIMITIES, in spots.
PIQUES, Plain, spotted and Figured.

GINGHAMS and ZEPHYRS, Fancy stripes and checks. Don't fail to see these while they last.

Shirt Waists

The balance of our stock must go. Values from $1.50 to $2.00 to be closed out at 1.00.

THE BIG STORE

The
Boundary Creek Times

Issued Every Friday

DUNCAN ROSS ..... MANAGING EDITOR

SUBSCRIPTIONS IN ADVANCE.

PER YEAR	$2 00
SIX MONTHS	1 25
TO FOREIGN COUNTRIES	2 50

UNION LABEL

FRIDAY, JULY 31, 1903.

WHOLESALE BURIAL

Referring to the Liberal nominee in the Greenwood riding the Boundary Creek Times says: "Brown is in town, and Brown will be very much in town on the evening of October 31." There is every probability that Brown will have no particular reason to leave town after the date specified by our contemporary. The Conservative nominee is the man who will make the journey to Victoria.—Rossland Miner.

Why send the remains of the defeated Tory candidate to Victoria? Decent sepulture could be secured nearer home. Has John Houston arranged for a modest figure with Charley Hayward to bury all the Tory dead? It will be a heavy undertaking contract and the price should be correspondingly low. In Greenwood the Conservative nominee will be so badly snowed under that it will be an almost hopeless task to find the remains. While Brown will be in town and receiving the congratulations of his many friends on the evening of October 31st, his Conservative opponent will be buried underneath an avalanche of votes.

A GOOD CANDIDATE

The Liberals of Similkameen made a wise choice in the selection of W. J. Snodgrass as their standard bearer. Mr. Snodgrass has had considerable experience in public affairs; he has an intimate knowledge of the needs of the district and he has the necessary ability and determination to make known those needs and insist upon justice being done this sadly neglected district. With the Liberals unitedly working for the unanimous choice of a representative convention, they are sure of electing a man who will be a credit to the Liberal party and a worthy representative of a very important district.

RIGHT, YOU ARE.

Editor Race in the Rossland Miner (Conservative) says: There are corporation influences within the Conservative party that are trying to the best of their abilities to keep the prospector and the common people out of their just and unquestionable rights and dispose of the East Kootenay coal lands, now vested in the crown, for the sole benefit of the C. P. R. or the Crow's Nest coal monopoly.

Since going to Hadley City, Alaska, Paul Johnson has secured a handle to his name. In the Ketchikan (Alaska) Mining Journal he is mentioned several times as Dr. Paul Johnson, a man of wide experience in the building and operation of smelting works. If he had gone to Kentucky he might have been a general or a colonel.

The British thought molders arrived in Quebec last Friday. After being wined and dined in Ontario they will take a trip through Manitoba, the Northwest Territories and British Columbia. They purpose visiting the Boundary, and will give their impressions of the mines in this district to the British press.

The Roblin government of Manitoba was sustained at the polls last week by an increased majority. Roblin promised good crops and high prices if returned, and the innocent farmer believed him and voted accordingly.

The Rossland Miner is making as much fuss these days over holdups and bad men as if some one had stolen the office towel.

At Cumberland, last Saturday, F. Little, one of Czar Dunsmuir's managers, was fined $25 and costs for employing Chinese contrary to law. This is the first conviction under the act and means a great deal to the striking miners at Cumberland. The Chinese must go—out of the mines.

John Keen of Kaslo while a Conservative was considered by that party an able and influential gentleman. Because he quit the old party on account of its inconsistencies and enlisted with the Liberals he is dubbed by those same mental lightweight Tories as a "know nothing."

Chief Justice Killam of Manitoba succeeds the late Judge Armour on the supreme court bench. Killam is the first judge of the supreme court coming from west of lake Superior. It was thought that Chief Justice Hunter of British Columbia would get the appointment.

The lynching industry in the United States is picking up. During the month of June eighteen negroes were burnt to the stake. So far this month only eleven have been lynched. At this rate the nigger will soon become like the buffalo—extinct.

The department of labor at Ottawa has decided to offer its services to mediate between the Canada Foundry company and its employees in the strike going on in Toronto. No; the Liberals do not try to help the workingman. It's the other fellows.

John L. Retallack will oppose Hon. R. F. Green in the Kaslo riding. Retallack was Green's opponent four years ago. The Conservatives in this riding are badly split, and the chances of the cabinet minister being defeated are good.

Harry Wright, Conservative of Nelson, wants to go into the member of parliament business; but he cannot find a riding to run for. Harry is a good fellow; but in brains he only carries a trace.

F. J. Deane has been unanimously nominated by the Liberals of Kamloops electoral district. Mr. Deane, who is certain of election, will prove a useful member of the legislature.

Certificates of naturalization were recently issued to ten Chinamen at Kaslo. They are supposed to be Conservatives; but they will not do much harm for they cannot vote.

Greenwood district needs in the provincial house an energetic and progressive member. In J. R. Brown, the Liberal standard bearer, the riding will have one.

J. M. Kellie will contest Revelstoke district in the Liberal interest against Tom Taylor or Art Johnson. Either one ought to "look good to Kellie."

Only fourteen days more to get your name on the voters' list. If you do not register, you do not vote. Register today and be happy.

Business in all lines is showing considerable improvement in the Boundary. Even politics is beginning to boom.

For a finisher: Have you registered?

Dolls! Toys! Fancy Goods!

Everything in Presents to please young and old. We carry a large stock the year round.

Smith & McRae

Books, Wall Paper, Photo Supplies. 'Phone 34.

Bealey Investment & Trust Co, Ltd.

GEO. R. NADEN, - - Manager.

REPRESENTING:

The Phoenix Fire Assurance Co. of London, England.
Liverpool and London and Globe Insurance Company.
The British America Assurance Co., of Toronto.
The Canadian Birkbeck Investment and Savings Co.

MINES, - STOCKS, - REAL ESTATE.

: THE :

Gem Restaurant

Copper Street.

OPEN DAY AND NIGHT.

MEALS AT ALL HOURS

PRIVATE ROOMS FOR LADIES. TRY OUR COFFEE

Charles R. Pittock, : Prop'r.

Greenwood Liquor Company

Pabst and Calgary Beer.

R GRIEGER, Manager.

THE BEST BEER IN TOWN IS MADE BY

THE ELKHORN BREWERY

PORTMAN & PORTMAN
Proprietors

ASK FOR

ELKHORN LAGER BEER

The Elkhorn Lager Beer Contains only Pure Malt Hops. Try It! It is kept on draught or in Bottles by all the leading Hotel

Bank of Montreal.

Capital, all paid up $12,000,000. Rest ..... $8,000,000.

President. LORD STRATHCONA AND MOUNT ROYAL.
Vice-President: HON. GEORGE A. DRUMMOND.
General Manager: E. S CLOUSTON.

Branches in London, Eng. { All The Principal Cities in Canada. } New York, Chicago.

Buy and sell Sterling Exchange and Cable Transfers: Grant Commercial an Travellers' Credits, available in any part of the world.

Greenwood Branch, F. J. FINUCANE, Manager.

A FAST TROTTER

Hot Air Stories for the Benighted Easterners.

Rev. Ralph W. Trotter is a Baptist minister. He used to be an orthodox Baptist minister, but he moved from Victoria to Grand Forks. The "hot air" of Grand Forks has its effect upon individuals and Baptist preachers are not exempt. Rev. Ralph W. left Grand Forks a short time ago for the effete east; but it is evident that he has not yet recovered from the effects of Grand Forks "hot air." He preached a sermon in St. John, B. B., a few Sundays ago. The sermon referred briefly to Gideon and his three hundred God-chosen men, but the greater part was very thrilling and equally exaggerated tales of the wild and woolly west. The sermon was doubtless interesting to the sober Baptists of St. John, and possibly a Baptist preacher who roughed it in the west is not supposed to adhere strictly to the truth. The following extract from a report in the Amherst (N. S.) News-Gazette will give the people of the Boundary a good idea of the kind of sermons Ralph W. Trotter is preaching in the east:

As a scriptural illustration Mr. Trotter told of an instance in his own career in the wild west when a camp of Godless miners and foreigners refused to hear him preach in a little shack-group near Kettle river, where he was stationed.

"You needn't come to preach to us," said the leader of the camp in a surly voice

Mr. Trotter smiled and said he thought he would try it nevertheless.

So he started out to the camp one day. On his way he came across a little tot about three miles from camp. She had cut her foot on a sharp stone and was crying. A tiny brother accompanied her.

Mr. Trotter dismounted, and after bathing the foot in a brook nearby, lifted the children to his saddle and proceeded to the forbidden settlement, setting the children down at their own cabin door.

That evening when he got up to preach all the miners were there to give him a hot reception. They first politely told the "sky pilot" they would not listen to him and that he had better get out before there was trouble.

To this the young clergyman only smiled and started to give his gospel talk.

A chorus of cat calls followed, the crowd growing ugly. Just then a burly fellow stalked into the shack, and above the din of the disapproval shouted:

"Lookit hyar, boys, that young feller's goin' to talk, See?"

"Who says so?" came back the snarling chorus.

"I say so," said the big fellow, patting two big pistols in his belt. Then he told about the child and the cut foot, which child was his own.

"That big fellow," said Mr. Trotter to the congregation, "is one of my deacons in that settlement, and his saloon is now the Baptist church, and what's more, all those ugly fellows are members of it."

Now, that incident is well worth a place in a Sunday school book; but really it is difficult for the people of the Boundary to understand why a saloon should be used as a Baptist church since there are so many splendid edifices, whose only usefulness at present is a silent but eloquent tribute to Mr. Trotter's missionary zeal. Besides big fellows don't go round with two big pistols in their belt in this district. It is a beautiful story and must have impressed the fish-eaters—but Dear, Good Old Ralph should take the precaution to see that his sermons are not reported.

For fruits for preserving go to H. B. Munroe, who receives fresh supplies of fruit every day from the Bellevue Fruit Farm, Meyers Falls, Wash.

We will refund your money if you are not satisfied after using Chamberlain's Colic, Cholera and Diarrhoea Remedy. It is everywhere admitted to be the most successful remedy in use for bowel complaints and the only one that never fails. It is pleasant, safe and reliable.

THE NEW

CLARENDON

Remodelled, Renovated and Refurnished. Only the best Liquors and Cigars. Prompt servicer Courteous Treatment. Good Rooms. Modern Conveniences.

Fred B. Munn, Manager.

BUNTING & DEMPSEY

Contractors and Builders.

ESTIMATES FURNISHED FOR ALL KINDS OF WORK.

GREENWOOD, : : : B. C.

Eagle Hall.

Recently renovated and refurnished, may be secured for balls, concerts etc., at reasonable rates Apply to : : : : :

C. W. WILSON, Secretary.

Spokane Falls & Northern Railway Co.
Nelson & Fort Sheppard Railway Co.
Red Mountain Railway Co.
Washington & G. N. Co,
Van. Vic. & E. Ry. & N. Co.

The only all rail route between points east, west and south to Rossland, Nelson, Grand Forks and Republic. Connects at Spokane with the Great Northern, Northern Pacific and O. R. & N. Co., for points east, west and south; connects at Rossland and Nelson with the Canadian Pacific Ry.

Connects at Nelson with the K. R. and N. Co., Kaslo and K. & S. points.

Connects at Curlew with stage for Greenwood and Midway, B. C.

Buffet cars run on trains between Spokane and Republic.

Effective Nov. 22, 1902.

LEAVE		ARRIVE
9:25 a. m.	Spokane	5:45 p. m.
10:15 a. m.	Rossland	5:10 p. m.
7:00 a. m.	Nelson	8:00 p. m.
11:00 a. m.	(Millers, Grand Forks)	4:00 p. m
9.15 a. m.	Republic	5:40 p. m.

H. A. JACKSON,
General Passenger Agent,
Spokane, Wash

MINERAL ACT.
Certificate of Improvement.
NOTICE.

"COPPER TRUST FRACTIONAL", "SCRANTON FRACTIONAL" and "OTIS FRACTIONAL" Mineral Claims, situate in the Kettle River Mining Division of Yale District. Where Located: In Deadwood camp.

TAKE NOTICE, that I, Isaac H. Hallett, as agent for Francis J. Finucane, Free Miner's Certificate No. B41713, intend, sixty days from the date hereof to apply to the Mining Recorder for Certificates of Improvements for the purpose of obtaining Crown Grants of the above claims.

And further take notice that actions, under section 37, must be commenced before the issuance of such Certificates of Improvements.

Dated this 22nd day of April. A.D., 1903.

July 31 I. H. HALLETT.

Certificate of Improvements.

NOTICE.

STARLIGHT Mineral Claim, situate in the Greenwood Mining Division of Yale District. Where located:—In Skylark Camp,

TAKE NOTICE that I Frederic Blackman Holmes, Free Miner's Certificate No. B. 30593, for myself and as Donald Alexander Cameren, Free Miner's Certificate No. B. 30243 and Alexander B. Coutts Free Miner's Certificate No. B. 41959, intend sixty days from the date hereof, to apply to the Mining Recorder for a Certificate of Improvements, for the purpose of obtaining a Crown Grant of the above claim.

And further take notice that action, under section 37, must be commenced before the issuance of such Certificate of improvements.

Dated this 1st. day of may, A. D. 1903.

F. B HOLMES.

MINERAL ACT.
Certificate of Improvements.
NOTICE.

MAZE Mineral Claim, situate in the Greenwood Mining Division of Yale District.

Where located:—On Lost Horse Creek, Main Kettle River.

TAKE NOTICE that we J. C. Reilly, Free Miner's Certificate No. B61928, George M. Bennet, Free Miner's Certificate No. B 55471, A. Megraw Free Miner's Certificate No B 55508 and Fleming Robinson Free Miner's Certificate No B 71395, intend, sixty days from the date hereof to apply to the Mining Recorder for a Certificate of Improvements, for the purpose of obtaining a Crown Grant of the above claim.

And further take notice that section 37, must be commenced before the issuance of such Certificate of Improvements.

Dated this ninth day of July, 1903, A. D.

MINERAL ACT.
Certificate of Improvements.
NOTICE.

ARCADIA ASTORIA and MORNING STAR Mineral Claims, situate in the Greenwood Mining Division of Yale District.

Where located:—The Arcadia and Astoria mineral claims are located in Skylark Camp and the Morning Star mineral claim is located in Deadwood Camp.

TAKE NOTICE that I J. P. McLeod as agent for Sidney Rosenharpt Free Miner's Certificate No. 55285, intend, sixty days from the date hereof, to apply to the Mining recorder for Certificates of Improvements, for the purpose of obtaining Crown Grants of the above claims.

And further take notice that action, under section 37, must be commenced before the issuance of such Certificate of Improvements.

Dated this 4th day of July, A. D. 1903.

J. P. McLeod.

MINERAL ACT.
Certificate of Improvements.
NOTICE.

YUCON FRACTIONAL Mineral claim, situate in the Kettle River Mining Division of Yale District. Where located:—in Long Lake Camp.

TAKE NOTICE that I Mary Garland Free Miner's certificate No. B41754, intend, sixty days from the date hereof, to apply to the Mining recorder for a certificate of Improvements, for the purpose of obtaining a crown Grant of the above claim.

And further take notice that action, under section 37, must be commenced before the issuance of such certificate of improvements.

Dated this 5th day of May A. D. 1903,

Mary Garland.

GRAND MIDSUMMER

LABOR ..... CARNIVAL.

Auspices of TRADES COUNCIL,

Spokane, Wash.

ONE SOLID WEEK

Aug. 24, 25, 26, 27, 28, 29.

This will be the Grandest Event ever held in the Northwest.

2 SOLID BLOCKS OF MERCANTILE DISPLAYS 2

9—QUEENS—9 | 15—BIG SHOWS—15
4 — BIG PARADES — 4 | 10—BIG FREE ACTS—10

ON THE MIDWAY.

FUN! FUN! FUN! SOMETHING DOING ALL THE WHILE.

Excursion Rates on all Railroads.

The James Cooper Mfg. Co.,

MONTREAL, QUEBEC.

MANUFACTURERS OF

Ingersoll-Sergeant Machinery..

ROCK DRILLS, STRAIGHT LINE DUPLEX and CORLISS AIR COMPRESSORS . . . .

BOILERS, HOISTS, PUMPS, Etc.

COMPLETE MINE EQUIPMENTS OF ALL KINDS. STOCK CARRIED IN ROSSLAND.

Agents For The Bullock Diamond Drills.

R. A. C. McNally, Rossland, B. C.

—THE—

Boundary Creek Times

Established 1896.

Published at Greenwood, B. C.

The Mining, Smelting and Commercial Centre of the Boundary.

If You Want to Keep Posted on The Big Copper Mines and The High Grade Gold Mines Subscribe For the Boundary Creek Times--$2.

Mailed to Great Britain, Canada and United States for $2 per annum. Other countries $2.50.

Address

The Boundary Creek Times

GREENWOOD, B. C.

Business Directory.

MEATS, ETC.

P. BURNS & CO.,
Wholesale and Retail Meat Merchants.

AGENTS, COLLECTORS, ETC.

FRED B. HOLMES,
Agent, Collector, Janitor. Large warehouse for storing goods.
P.O. Box 25 Residence opp. city hall.

ASSAYERS.

WALTER E. SEGSWORTH
Provincial Assayer and Chemist.
Control Assays a Specialty.
Greenwood, B. C.

TAILORING.

WILSON & CO.
Merchant Tailors. Greenwood, St.

W. ELSON,
Merchant Tailor.
Copper Street. Opp. Windsor Hotel.

BARBER SHOPS.

GREENWOOD BARBER SHOP.
W. FRAWLEY, Prop.
Finest Bath Tubs in city. Baths 25c.
Razors Honed.
Copper Street. - Greenwood, B.C

PROFESSIONAL CARDS.

HALLETT & SHAW
BARRISTERS, SOLICITORS, NOTARIES PUBLIC.
Cable Address: HALLETT."
CODES { Bedford M'Neill's, Moreing & Neal's, Leiber's. GREENWOOD, B. C.
I. H. HALLETT. H. C. SHAW.

McLEOD & BROWN
BARRISTERS AND SOLICITORS,
NOTARIES PUBLIC, ETC.
Offices: Wallace-Miller block, Copper street, Greenwood, B.C.
J. R. BROWN. J. P. McLEOD.

ARTHUR M. WHITESIDE,
BARRISTER and SOLICITOR
Rendell Block, Greenwood, B.C

CHARLES AE. SHAW,
CIVIL ENGINEER,
DOMINION AND PROVINCIAL LAND SURVEYOR.
Office with Gaunce & Wickwire.
Telephone No. 32.
GREENWOOD, : : : : B. C.

A. E. ASHCROFT.
Dominion and Provincial Land Surveyor.
Mining and Engineering Surveys.
Underground Work a Specialty.
Wood Block (next Customs office.)
GREENWOOD, B. C.

OKANAGAN FRUIT
FOR PRESERVING
AT MODERATE PRICES.

The Greenwood Fruit Co.
DEALERS IN FRUITS, COFFECTIONERY ETC.
ICE CREAM PARLORS

CHAMBERLAIN'S COLIC, CHOLERA AND DIARRHOEA REMEDY.

The uniform success of this remedy has made it the most popular preparation in use for bowel complaints. It is everywhere recognized as the one remedy that can always be depended upon and that is pleasant to take. It is especially valuable for summer diarrhoea in children and is undoubtedly the means of saving the lives of a great many children each year. For sale by J. L. White, Greenwood and A. F. Thomas Midway.

No man or woman will hesitate to speak well of Chamberlain's Stomach and Liver Tablets after once trying them. They always produce a pleasant movement of the bowels, improve the appetite and strengthen the digestion. For sale by J. L. White, Greenwood and A. F. Thomas, Midway.

Raising the Fallen

Mr. McAllister, superintendent of the Greenwood smelter, is having as much quiet fun with his overthrown smoke stack as Flaherty had with the piano he won in the raffle at Mulvaney's. When the boys brought the "insthrument" to Flaherty's cabin with much striving and hard labor, the great size of the piano and the small dimensions of the door and the solitary window brought the proceedings to a standstill. But some one discovered a a trap door in the roof, which was speedily enlarged, and by means of a rope with the "insthrument" at one end half the population of the village at the other end, the piano began its journey into the palace of its proud owner. It reached the roof all right, but when the lowering began the rope parted. Very few saw its landing, but everybody heard it when it struck the earth except old Misther Rafferty, and he had been deaf as a stone for twenty years. There was never any music in it in the years that followed, but Flaherty consoled himself with the knowledge that it "wint in far aisier afther the accidint."

Mr. McAllister saved a bit of his big stove pipe, 50 feet of it, six feet in diameter where it was made round again, and six tons in weight. The mountain side, the railroad track and the high brick pedestal on which the stack must stand left him little room for working, but he got up a big pole, well guyed with stanch pulleys, put a huge chain around the stack, and with far more power than Flaherty's united force could boast started up his pipe. It rose splendidly, almost like Santos Dumont's flying machine, until it was about on a level with the top of the brickwork, when the chain broke and the huge pipe came to earth, with no "dull, sickening thud," but with a far greater noise than that famous piano emitted in its new home. Only a huge rock at its foot where it fell saved it from rolling down the hillside and mixing things up generally. Such things have a tendency to make a man doubt the strength of material things, and now, we understand, Mr. McAllister is adding to the strength of his derrick, multiplying his iron slings, taking out accident insurance policies, and preparing power enough to move a mountain. If he will only let us know when he will try again to send up his baloon we all will either climb his heights to see it or train our telescopes or binoculars upon the smelter heights.

LATER.—The smokestack has been hoisted into place and Mr. McAllister is happy.

HIS LAST HOPE REALIZED.

[From the Sentinel, Gebo, Mont.]

In the first opening of Oklahoma to settlers in 1889, the editor of this paper was among the many seekers after fortune who made the big race one fine day in April. During his travelling about and afterwards his camping upon his claim, he encountered much bad water, which, together with the severe heat, gave him a very severe diarrhoea which it seemed almost impossible to check, and along in June the case became so bad he expected to die. One day one of his neighbors brought him one small bottle of Chamberlain's Colic, Cholera and Diarrhoea remedy as a last hope. A big dose was given him while he was rolling about on the ground in great agony, and in a few minutet the dose was repeated. The good effect of the medicine was soon noticed and within an hour the patient was taking his first sound sleep for a fortnight. That one little bottle worked a complete cure and he cannot help but feel grateful. The season for bowel disorders being at hand suggests this item. For sale by J. L. White, Greenwood, and A. F. Thomas, Midway.

Butter beans, cucumbers and tomatoes, just in. H. B. Munroe.

Grape juice the summer drink. Pure unfermented grape juice is as nutritous as beef and as harmless as water. J.L. White.

For Sale
Stooke Bros'
Well Known
Stock Ranch

MR. INVESTOR
We Defy the World to produce a better market than the Boundary for the following stock

HOGS
HORSES
CATTLE

PRICES the HIGHEST
Best Pasture in Country
Running Water. Magnificent range. Market at your door. You save the freight.

Poultry—Splendid chance to make money.
Nearly 50 acres in grasses.
Fencing—First-class.
Good water and creek surrounds ranch.
Berries grow to perfection—$2.50 to $4.00 a crate.
Barns and buildings all complete.

Inquire TIMES Office
Or STOOKE BROS., 4 miles North of Midway.
A Money Maker from the Start.

Furniture
Did You Say?
Yes, We Carry All Kinds.
Place your optics on this Fine Bedroom Set

HERE IS ANOTHER DANDY

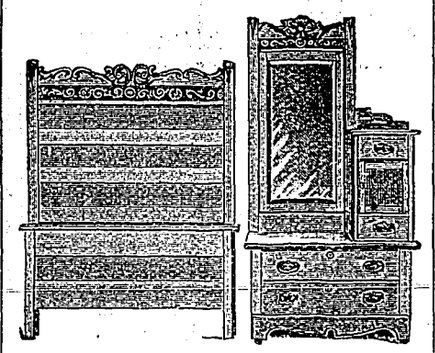

We Do Not Carry Anything Like This

The O. I. C. New and Second Hand Store.
A. L. WHITE & CO.

JOSHUA HENDY MACHINE WORKS
MINING MACHINERY
ALL KINDS ALL SIZES
SAN FRANCISCO, CAL.

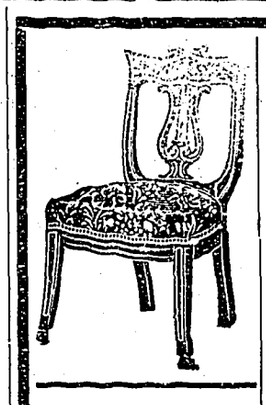

FURNITURE
CARPETS
LINOLEUMS
CROCKERY
GLASSWARE
CUTLERY
SILVERWARE
BAR GOODS

The largest hotels and finest residences in B.C. were furnished by us throughout
WEILER BROS.
VICTORIA, B. C.

Job Printing
Neatly and Quickly executed at the::::::
Times office

FOR SALE
A SMALL HOUSE,
ALSO
A Sewing Machine,
The Raymond,
Nearly New.
MRS. PASCOE,
Boundary Falls.

CANADIAN PACIFIC

RAILWAY.
EXCURSION RATES EAST

ST. PAUL, MINNEAPOLIS,
DULUTH, SIOUX CITY

$60.30
RETURN

CHICAGO and Return $71.80
TORONTO and Return $96.60
MONTREAL, NEW YORK, do $107.80

Corresponding rates to all Eastern Points.

TICKETS AVAILABLE VIA
LAKE ROUTE
Including Meals and Berths.

SAILING DATES:
August 18, 19, 25, 26.

For selling dates and conditions of sale for special points, apply to Canadian Pacific agents or write.

E. R. REDPATH, Agent,
Greenwood.
E. J. COYLE, A.G.P.A., Vancouver
J. S. CATER, D.P.A. Nelson

Greenwood
Three Chartered Banks Have Branches in the City.

Greenwood is the financial and commercial centre of the Boundary Creek District. It is the supply point for the Mining camps. From the city roads lead to Greenwood. Deadwood, Copper, Summit, Long Lake, Skylark, White and Atwood, Wellington and other Boundary Creek camps.

For prices of lots and other information address .....
Robt. Wood or C. Scott Galloway, Greenwood.

BOUNDARY VALLEY LODGE No. 38, I. O. O. F.

Meets every Tuesday Evening at 8 00 in the I. O. O. F. Hall. A cordial invitation is extended to all sojourning brethern.
J. L. WHITE, N. G. FRED B. HOLMES, Rec.-Sec

MINERAL ACT, Certificate of Improvements.

NOTICE.

"TRIPOD FRACTIONAL" Mineral Claim, situate in the Greenwood Mining Division of Yale District. Where located: In Central Camp.

TAKE NOTICE that I, Isaac H. Hallett, as agent for the No. 7 Mining Company, Limited, Free Miner's Certificate No. B 55007, intend, sixty days from the date hereof, to apply to the Mining Recorder for a Certificate of Improvements for the purpose of obtaining a Crown Grant of the above claim.

And further take notice that action, under section 37, must be commenced before the issuance of such Certificate of Improvements.

Dated this 28th day of May, A. D., 1903.
Sept. 20. I. H. HALLETT.

MINERAL ACT, Certificate of Improvements.

NOTICE.

OLD GUARD Mineral Claim, situate in the Kettle River Mining Division of Yale District. Where located: In White's Camp.

TAKE NOTICE that I, John P. McLeod executor of the estate of Alex. Wallace, deceased, Free Miner's Certificate No. B54954, intend, sixty days from the date here f, to apply to the Mining Recorder for Certificates of Improvements, for the purpose ofobtaining Crown Grant of the above claim.

And further take notice that action, under section 37. must be commenced before the issuance of such Certificate of Improvements.

Dated this 28th day of January, 1903.
*July 22 J. P. McLeod.

MINERAL ACT. Certificate of Improvements.

NOTICE.

KAFFIR KING Mineral Claim, situate in the Kettle River Mining Division of Yale District. Where located: On Horse shoe Mountain, Main Kettle River, lying southerly from the Barnato mineral claim.

TAKE NOTICE that we Alex. Waddell, E. Sullivan, J. S. Harrison and M. McMynn, Free Miners' Certificate Nos. B 40,450; B 40,449; B 30,500, and B 40,602 respectively, intend sixty days from the date hereof, to apply to the Mining recorder for a certificate of Improvements, for the purpose of obtaining a crown Grant of the above claim.

And further take notice that action, under section 37, must be commenced before the issuance of such certificate of Improvements.

Dated this 31st day of May, A. D. 1902.

MINERAL ACT, Certificate of Improvement.

NOTICE.

FOURTH-OF-JULY, Mineral Claim, situate in the Kettle River Mining Division of Yale District. Where located:—Near to Canyon Creek, Main Kettle River.

TAKE NTOICE that we Alex. Waddell and E. Sullivan, Free Miners' certificate Nos. B. 40,450 and B. 40,449 respectively, intend, sixty days from the date hereof, to apply to the Mining Recorder for a Certificate of Improvements, for the purpose of obtaining a Crown Grant of the above claim.

And further take notice that action, under section 37, must be commenced before the issuance of such Certificate of Improvements.

Dated this 31st day of May, 1903.

MINERAL ACT Certificate of Improvements.

NOTICE.

MAYFLOWER Mineral Claim, situate in the Greenwood Mining Division of Yale District. Where located: Skylark camp.

TAKE NOTICE that I, J. P. Myers-Gray Free Miner's Certificate No. B80241, as agent for C. H. Henning, Free Miner's Certificate No. B55305, Pat Hickey, Free Miner's Certificate No. B80110, and Duncan McIntosh Free Miner's Certificate No. B80119, intend, sixty days from the date hereof, to apply to the Mining Recorder for certificates of Improvements, for the purpose of obtaining crown grant of the above claim.

And further take notice that action, under section 37, must be commenced before the issuance of such certificates of improvements.

Dated this 26th day of June, A.D. 1903.
J. P. MYERS-GRAY

Mineral Act 1896. CERTIFICATE OF IMPROVEMENTS.

NOTICE.

GOLD ROCK Mineral Claim, situated in the Kettle River Mining Division of Yale District. Where Located: On Horseshoe Mountain.

TAKE NOTICE that I, Isaac H. Hallett, as agent for Herbert Davidson, Free Miner's Certificate No. B41903, Robert Wood, Free Miner's Certificate No. B55455, and Charles Scott Galloway, Free Miner's Certificate No. B55043, intend sixty days from the date hereof, to apply to the Mining Recorder for a Certificate of Improvements, for the purpose of obtaining a Crown Grant of the above claim.

And further take notice that action, under Section 37, must be commenced before the issuance of such Certificate of Improvements.

Dated this 10th day of February, A.D. 1903.
*Aug 31 I. H. HALLETT.

MINERAL ACT 1896. Certificate of Improvements

NOTICE.

"95" Mineral Claim, situate in the Kettle River Mining Division of Yale District. Where Located: In Smith's Camp.

TAKE NOTICE that I, Isaac H. Hallett, as agent for John T. Bell, Free Miner's Certificate No. B55460, Ralph Harron, Free Miner's Certificate No. B51201, Duncan McIntosh, Free Miner's Certificate No. B41932 and Patrick Hickey, Free Miner's Certificate No. B54989, intend, sixty days from the date hereof, to apply to the Mining Recorder for a Certificate of Improvements for the purpose of obtaining a Crown Grant to the above claim.

And further take notice that action, under section 37, must be commenced before the issuance of such certificate of improvements.

Dated this 20th day of April, 1903.
*Aug. 31. I. H. HALLETT.

Notice of Dissolution of Partnership

NOTICE is hereby given that the partnership heretofore subsisting between the undersigned, heretofore carrying on business in Greenwood, B C., under the name and style of T. M. Gulley & Co., as Furniture Dealers and Undertakers is this day dissolved by mutual consent. All accounts due the said firm of T. M. Gulley & Co., are to be paid to the undersigned T. M. Gulley by whom all accounts against the said firm will be paid.

Dated at Greenwood, B. C., this 24th day of June, A. D., 1903.
WITNESS:

J. R. BROWN as to execution by J. P. Flood and T. M. Gulley.
J. P. FLOOD.
T. M. GULLEY.
K. M. REES.
ROBT. WILSON, as to execution by Kingman M. Rees.

88

A HARD ONE.

John Houston, president of the Provincial Conservative Association, says in the Tribune: No man in the province has anything coming to him from the Conservative party, least of all Richard McBride. Premier McBride and his colleagues have the offices, but in order to retain them they must first prove that they are worthy of the high positions they have gained.

CORPORATION PARTY

The question of the hour for British Columbia Conservatives is, Will the Conservative party control the corporations, or will the corporations control the Conservative party?—Rossland Miner. As the policy of the Conservative party has always been, and is now, to build up corporations, the corporations will certainly control the Conservative party.

Important to Voters

It is stated that owing to the registration of votes proceeding so slowly in many districts, the government has decided to extend the powers of the collectors of votes to enable them to take applications to be placed on the list from those entitled to franchise rights in any part of the province. Up to the present time each collector has, by his commission, only held the power to accept names and applications of those resident and entitled to vote in his own individual district. Under the new order a collector may take applications from persons entitled to vote in any electoral district in British Columbia, which he will duly mail to the accredited Collector for the said district after having sworn the applicant.

Ore Shipments

The wires being down last week it was impossible to secure accurate figures from the various mines. Below is given the corrected figures of ore shipments for the six months ending June 30, 1903:

Granby	163.535
Mother Lode	52,953
B. C.	13,868
Snowshoe	26.557
Emma	9,000
Sunset	5,070
Morrison	130
Athelstan	30
Providence	279
E. P. U.	84
Elkhorn	129
Sundries	42
Total	271,677

A Grave Question

The Vancouver World remarks: From the cradle to the grave there is no getting away from the union label. New York dispatches state that union workers are asked not to buy baby carriages without the union label on them, while coffins must also have the little slip of blue. In other words you cannot get to heaven without a card.

Perpetual Motion

Rags make paper;
Paper makes money;
Money makes banks;
Banks make paupers;
Paupers make rags;
Rags make paper, and so on forever.

PUBLIC MEETING

A public meeting will be held at the City Hall next Tuesday evening at 8 o'clock for the purpose of appointing a committee to co-operate with the Miners' Union in arranging for their celebration on August 19. A full attendance is requested.

D. A. BANNERMAN,
Acting Mayor.

CAUTION.

The public are hereby cautioned against cashing a certified checque on the Canadian Bank of Commerce, Greenwood, for $100 drawn by the Greenwood Miners' Union in favor of R. G. Poe or order, same having been lost.

GEO. F. DOUGHERTY,
Sec'y Greenwood Miners' Union.

RIVERSIDE DIARY

O. S. FLOYD, Proprietor.

PURE MILK AND CREAM
Delivered Daily to any part of the city.

WEBB & MAYNARD

BICYCLE AND MACHINE REPAIRS.

SKATES SHARPENED.
PAINTING AND SIGN WORK.

Copper St. Greenwood.

DR. MATHISON
WILL RETURN
ABOUT
AUGUST 20th.

DR. MATHISON
DENTIST
Naden-Flood Block, Greenwood, B. C.

Cosy Comfortable

Well heated rooms at moderate prices. Also first class board by day or week.

THE SWAYNE HOUSE,
Silver Street,
Greenwood,

Lowney's,
Wilson Bros.,
and
Stewart's
Chocolates...
Just arrived.

A Large assortment of English Ju Jubes and other fancy candies.

H. B. Munroe
Copper Street.

There's more wear in Simmons gold-filled chains than in most chains simply because they are made of the very best stock by the best skilled workmen.

Simmons Watch Chains

Make sensible Yule-tide Gifts.

Every bit as good as solid gold chains, fully as handsome, far less costly.

A. LOGAN & CO
GREENWOOD

For Good Rigs
and Saddle Horses
—GO TO THE—
RIVERSIDE LIVERY
A. G. DAVIES, Manager.
Near McNeill's Feed Store.

The Best
Chocolates
—AND—
Bon Bons
IN THE CITY.
..Buy Them..
For Your Sweetheart or Wife.
H. A. KING & Co.,
COPPER STREET.

E. W. BISHOP
PLUMBING
STEAMFITTING, HOT WATER HEATING
Estimates Given. Satisfaction Guaranteed.
Naden-Flood Block, Greenwood

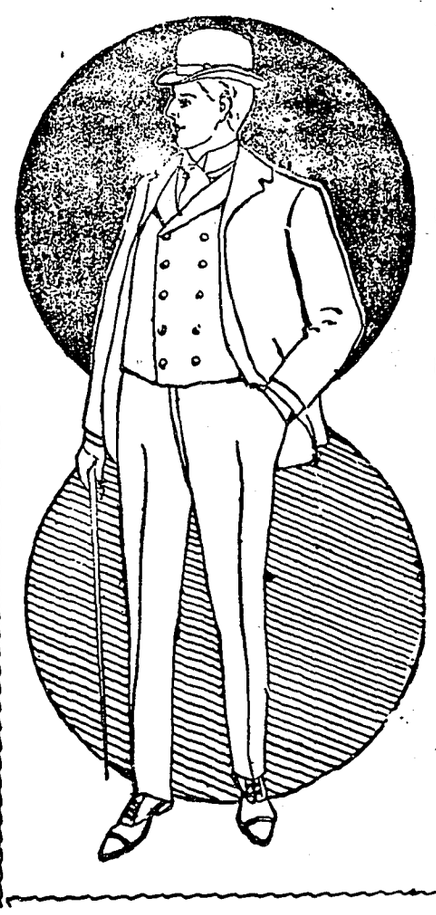

Wilson
The Tailor.
Maker of the kind of CLOTHES that Gentlemen Wear.
Opposite Postoffice
Copper St. Greenwood.

RUSSEL-LAW-CAULFIELD CO.,
LIMITED.

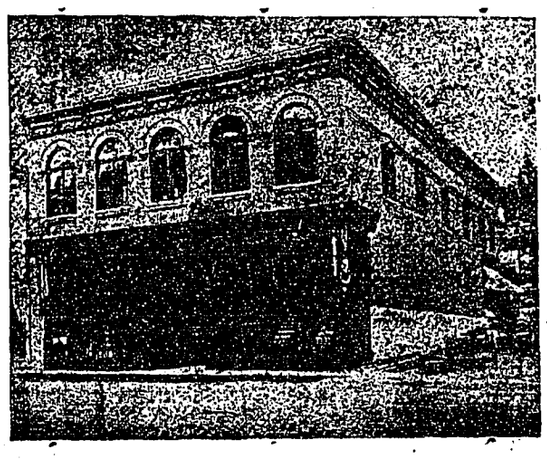

The Store Where Goods and Prices Are Always Right.

P. O. BOX 296 PHONE 179
W. J. McMillan & Co.
WHOLESALE GROCERS AND AGENTS FOR
Tuckett Cigar Co., Union Label Cigars
BRANDS: Monogram, Marguerita, Boquet, Our Special, El Justillo, El Condor, Sarantizalos, Schiller. Also Tucketts Union Label Cigarettes. Karnack T. & B. V. C.
Corner Alexander Street and Columbia Avenue, Vancouver, B. C.

The Jenckes Machine Co.'y
....CANADIAN RAND DRILL COMPANY....

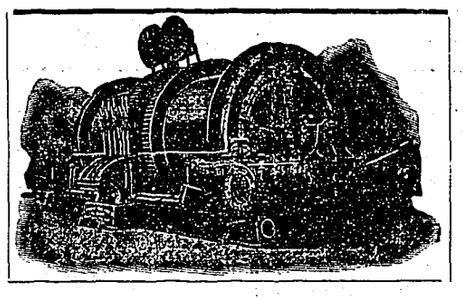

Manufacturers Boilers, Hoisting Engines, Narrow Guage Locomotives, Compressors, Drills, Etc.

R. P. WILLIAMS,
AGENT. GREENWOOD, B. C.

GRAND FORKS,--PHOENIX--GREENWOOD
DAILY STAGE LINE.
Leaves Greenwood 6 a. m. Arrives at Phoenix 7 a.m., Grand Forks 10.30 a.m.
Leaves Grand Forks 3.45 p. m., Phoenix 7 p.m, arrives in Greenwood 8 p. m.
Fare—Grand Forks $3.00. Greenwood to Phoenix $1.00 Phoenix to Greenwood 50 cents.
Great Northern express rates made known at office.
J. F. ROYER, Manager.

Piccadilly Restaurant
A New Restaurant Run on to the Live and Let Live Plan.
Where Meals can be secured at all hours, well served and at moderate prices.
OPEN DAY AND NIGHT.
Wood & Mosher, Proprietors
Remember the place, next door to Arlington Hotel.

LOCAL EXTRACT

Fresh bananas at Munroe's.

Raspberry season is now in full blast.

A. M. Whiteside has returned from a trip to the coast.

Take a lesson from the raspberry box—it's never full.

Mrs. Ehrlich and daughter are visiting friends in Nelson.

Mrs. R. K. Stephen has gone to Nelson to visit her sister, Mrs. (Dr.) Steddart, who is ill.

J. Cuthbert Welch, assistant to Mr. Goodell, has resigned to accept a more lucrative position at Northport.

W. J. Simpson of the Greenwood hotel is rejoicing at the arrival in his home of a young son, who was born last Saturday morning.

Services in the Methodist church at 11 am. and 7:30 p.m. will be conducted by the pastor. Sunday school at 2:30 p.m. Morning class at 10:20.

R. C. G. White is spending his vacation in Manitoba. He left last week with his father, Rev. Joseph White, who was visiting his sons here.

Mrs. F. H. McKenzie and Miss Lilith left this week on a holiday trip to Victoria. Miss McKenzie, who spent a holiday in the capital city, returned home on Tuesday last.

Mrs. A. E. Godenrath left this week for Spokane on a visit to her son Percy of the Spokane Press staff. After spending some time in Spokane Mrs. Godenrath will visit friends in Nelson.

Church of England — Archdeacon Pentreath of Vancouver is in the city for a few days. He will preach at S. Jude's hall at 11 a. m. Sunday next. The services next Sunday will be as usual.

Murdock Kempt left on Thursday last on Thursday last on a three months' visit to his old home near Sidney, C. B. This is Mr. Kempt's first visit home since coming to British Columbia over four years ago. Murdock stated he was going back to see the old folks, but some of the boys think differently.

Protect your most valuable faculty and save your sight, by having your eyes examined by one who has made defective vision a life study, and can advise you what is best for them. Consult Dr. W. J. Harvey, At Greenwood Monday and Tuesday Aug. 3rd and 4th. Office at Smith & McRae's bookstore.

R. P. Williams of the Jenckes Machine company, left this week on a business trip through the Crow's Nest Pass. Mr. Williams will not move to Rossland as stated in the Miner a few days ago. He will have supervision over the Rossland office and will make frequent visits there, but he intends to make Greenwood his home.

John Keen of Kaslo, president of the Provincial Mining association, was in the city Wednesday and Thursday. The object of his visit was to see the members of the local association with a view of calling a meeting, shortly, of the executive committee of the Provincial association, to be held at Rossland, to consider matters affecting the mining industry. He also visited Boundary Falls and Phoenix. Mr. Keen supplies the grey matter for the Kaslo Kootenaian.

A party of mining men visited the Roderick Dhu, in Long Lake camp, this week. The Roderick Dhu is under bond to Thomas McDonnell, Dr. Simmons and other local men. The party included a doctor, a dentist, a lawyer politician, a prospector, and a mining magnate. Some had ridden before and some hadn't. The services of the doctor and the druggist were needed next day; those of the dentist will be required later on. The Roderick Dhu has two veins of exceptionally high grade ore, values as high as $40,000 to the ton having been secured Development work will be begun immediately.

Last Saturday a special train brought up from Midway eight cars of horses that had been purchased by Mr. Marchand of Arden, Manitoba, and Mr. Hayes of Gladstone, in the same province, from Indian Edward of the Similkameen. There were 142 horses in the shipment, these being intended for sale to farmers in Manitoba. Frequent shipments of horses from the Boundary, Okanagan and Similkameen districts to the Northwest and Manitoba during the past twelve months have so thinned down the surplus that but few are now obtainable in the districts named, whilst prices have advanced considerably. Yesterday another car was taken out, the horses in it being consigned to Edmonton, Alberta.

Herbert B. Ames, of the Ames-Holden company, Montreal, was in the city this week accompanied by Mrs. Ames. Mr. Ames is a prominent member of the Montreal board of trade, and during his visit west he is arranging for the tour of the members of the chambers of commerce in September. Secretary Jacobs of the local board of trade showed Mr and Mrs Ames the mines and smelters in the vicinity.

Dr. W. J. Harvey, O. D. M. F. E. C. O., Professor of Physiological Optics in the Empire College of Ophthalmology, Toronto, is scheduled for a visit to our city; and may be consulted free, about all errors of Refraction, Accommodation, Convergence, and general anomalies of sight, or the fitting of spectacles, at Greenwood Monday and Tuesday Aug., 3rd and 4th. Office at Smith & McRae's bookstore.

Rev. Dr. MacRae arrived in the city last week and preached his farewell sermon to a large congregation on Sunday evening. He referred particularly to the good feeling which had existed between congregation and pastor and urged upon them to give a loyal support to his successor. Dr. MacRae has become so intimately associated with the movement for the establishment of boarding schools at Calgary and Kamloops under the auspices of the Presbyterian church that he felt it his duty to resign his pastorate here in order to give his whole time to the work. He returned to Calgary on Wednesday.

At the regular meeting of the city council on Monday evening acting mayor Bannerman presided. It was decided to call a public meeting at an early date for the purpose of giving the citizens generally an opportunity to co-operate with the Miners' Union in making the celebration on August 19 a success. Instructions were given to have the big reservoir cleaned and also the small settling tank immediately above cleaned at frequent intervals. E. Jacobs, on behalf of the B. C. Mining Record, asked for a $25 grant from the council towards the publication of a special illustrated article on the Boundary, which will appear in the September number of that journal and 100 copies of which will be distributed free of charge among the members of the chambers of commerce who will visit this district. The request was granted.

Business Locals

Do you use Blue Ribbon Tea ?

Go to H. B. Munroe's for fine fresh cherries.

H. B, Munroe has the finest cherries on the market.

Fresh consignment of fruit just received at Munro's.

Apricots, blackberries and peaches, received last night by H B. Munroe.

Our mosquito lotion keeps off mosquitoes and all insects. It's a genuine "fisherman's friend." You can enjoy "the good old summertime" if you take along a bottle of this lotion. Price 25c. At J. L. White's.

Consult W. J. Harvey, O. D. M. F. E. C. O., about those headaches, pains in the eyes, eyes crossed, double or indistinct vision, or any error of Refraction or the fitting of spectacles that are absolutely correct, and will so neutralize the defect as to enable you to see without an effort. At Greenwood Monday and Tuesday Aug., 3rd and 4th. At Smith & McRae's bookstore.

WHEN IN NELSON
STOP AT THE
HOTEL
PHAIR
The new manager B. Tomkins has made it the leading hotel of the Kootenays.

BAD EYES

ARE your eyes bad? Do you have headaches? Do your eyes twitch after you have been reading a little while? Do they ache, smart, water and get red? Are you getting nervous? Do your eyes roll up?

If they do you ought to have them attended to at once. Come in and let us examine your eyes and see what ails them. We will tell you just what is the trouble and will not charge you a cent for telling you. If you need glasses we will be pleased to fit them to your eyes, so that you will not have any more trouble.

J. L. WHITE
Druggist - - Greenwood

SUPERIOR CHOCOLATES
TRY OUR FINE LINE OF FRESH CHOCOLATES
COLES & FRITH
Successor to J. L. Coles.
Books, Stationery, Office Supplies, Etc.

DRINK
IRON BREW
A LIFE RENEWER
On sale at all the hotels.
BOTTLED BY
JAMES MCREATH
Bottlers of Fine Lager Beer and Manufacturers of all kinds of Carbonated Beverages.

S. BARRY YUILL
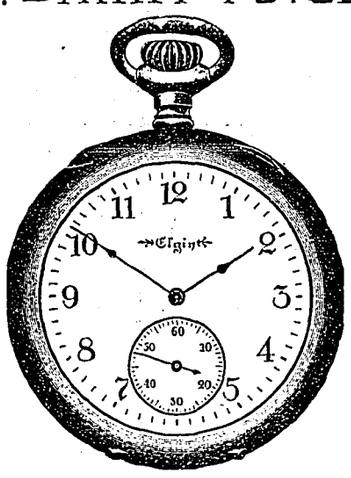
PRACTICAL WATCHMAKER AND JEWELLER.
All work guaranteed GREENWOOD

T. M. GULLEY & CO.
DEALERS IN
FURNITURE, & CARPETS,
LINOLEUMS, ETC.
COPPER STREET. GREENWOOD.

Rendell & Co
Summer Sale
OF
Dry Goods,
Men's Furnishings
Boots and Shoes.
Bargains for Men Women and Children.
Eight Thousand Dollars worth of Summer Goods will be sold at less than eastern prices.
Sale Will Commence July 10,
For 30 Days Only
BEST CHOICE AND BARGAINS THIS MONTH.
Rendell & Co.

P. BURNS & CO.
WHOLSALE AND RETAIL DEALERS IN
Fresh and Cured Meats
Markets in all the principle towns of British Columbia, Alberta and the Yukon.

THE CANADIAN BANK OF COMMERCE
With Which is Incorporated
THE BANK OF BRITISH COLUMBIA.
HEAD OFFICE, TORONTO.
Capital, $8,700,000. - Rest, $3,000,000
HON. GEO. A. COX. President. B. E. WALKER. General Manager
W. ALLISON,
MANAGER GREENWOOD BRANCH.

Head Office : 204 Dearborn St., Chicago, Ill.
MADDEN BROS.
FINANCIAL AND MINING AGENTS
MINING PROPERTIES OF MERIT PURCHASED OR DEVELOPED.

FOR JOB WORK, TRY THE TIMES.