Legislature 1903 Library

Boundary Creek Times.

Vol. 8. GREENWOOD, B. C. FRIDAY, JULY 15, 1904. No. 46

Hunter-Kendrick
—COMPANY, LTD.—

Some SUMMER Specials

Just a few of the many bargains to be found here at this season. We can save you money on all classes of summer goods. Let us prove it.

CORSET COVERS
NIGHT GOWNS
DRAWERS
WHITE SKIRTS

All these lines of ECLIPSE whitewear, trimmed in lace, embroidery, insertion, tucks, beading, etc. **20 PER CT. OFF**

FOR LITTLE TOTS

WHITE DRESSES—Tucked front and back; pleted bottom. Price now $1. Other lines 75c to $1.

PRINT DRESSES—Collars and cuffs of embroidery. Well made and of good material. Varied colors. 75c and 90c.

STRAW MATS

LADIES' SAILORS—Plain and fancy straw. Black or White silk bands. The regular prices of these high class goods range from 50c to $1. NOW **35 to 70c**

CHILDRENS—A good assortment still left. They are new goods, but we wish to close them out this season. Regular prices 35c to $1.25. NOW **25 to 95c**

FANCY SILK PARASOLS Only a few left. We are offering $3.25 and $3.50 articles AT ☞ **$2.25**

Hunter-Kendrick's Guessing Contest Closes Today

New York Life Insurance Co.

Assets, - $352,000,000.

SUPERVISED BY 82 GOVERNMENTS

Is the ONLY Company that issues an Incontestible policy, free of all restrictions and automatically non-forfeitable.

F. M. ELKINS
DISTRICT MANAGER, GREENWOOD.

RENDELL & CO.

Big Pay Day Sale Now On ☙ Bargains For Cash Buyers ☙ See Bills For Prices ☙

AGENTS FOR MASON AND RISCH PIANOS ☙ ☙ ☙ ☙

RENDELL & CO.

The Big Merger

Montreal & Boston Company Has Made Necessary Payment and Work Has Been Begun on the Company's Mines at Phoenix---A Successful Flotation Which Means Much for Greenwood and the Boundary.

On Monday last the Dominion Copper company received from the Montreal & Boston company a large sum of money being the first payment on account of the purchase price of the former company's mines in Phoenix camp; on Tuesday the local syndicate owning the Athelstan and Jackpot were paid $25,000, the initial payment on the purchase price of their properties; on Saturday last J. Cuthbert Welch, who has received the appointment of superintendent of the company's smelter at Boundary Falls, arrived here from Northport and is getting things in shape at the smelter; a short time ago the Morrison mine was acquired by the company for $24,000 and yesterday Geo. H. Collins, who has been appointed superintendent of mines for the company, went up to Phoenix with a gang of men. The mine will be pumped out and placed on a shipping basis at as early a date as possible.

Thus the big merger becomes an accomplished fact. Some of the biggest and best of the low grade mines in the Boundary are now owned by one company which has its own smelter to treat the product of its mines.

The merger was not accomplished without hard work on the part of T. I. Pemberton, the resident general manager and Munroe & Munroe of Montreal who have been connected with the Montreal & Boston since the early days of the camp.

Last year the company acquired the smelter at Boundary Falls. Contracts were made with the Oro Denoro and Snowshoe companies to treat the ore from their mines and this supply added to that of the Montreal & Boston company's mines was sufficient to keep two furnaces running. But the Snowshoe shut down pending an amalgamation with the B. C. Copper company and the Denoro mines made a new contract with the Granby smelter.

The management of the Montreal & Boston then had a problem to solve. They had mines of their own and a smelter of their own but the ore of the mines could not be profitably treated without other ores and the smelter was closed down. The management wisely realized that if mining in the Boundary is to be done profitably it must be done on a large scale and if the smelter is to be profitably run, it must have a large capacity and a variety of ore. They went to work to meet these requirements and they have succeeded after six months' negotiations.

The most important properties were of course those of the Dominion Copper company. They occupy the opposite hill from those of Granby company and presumably have almost as large bodies of ore. But the Dominion Copper Company was controlled by Senator Cox, McKenzie & Mann and their associates and although they were not working the properties themselves they would not part with them unless their own price was secured. Negotiations were begun and an option secured. The Morrison mine in Deadwood camp was purchased for $24,000 and an option secured on the Athelstan and Jackpot in Wellington camp from a local syndicate comprised of W. T. Hunter, Geo. H. Collins and their associates.

To acquire these properties required money. A new Montreal & Boston company was organized in Ontario with a capital of $7,500,000 divided into 1,500,000 shares of five dollars each. Messrs. Munroe and Pemberton went to New York and there and in Montreal succeeded in securing the necessary capital to carry out the big deal. For six millions in shares the new company acquires the mines and smelter of the old Montreal & Boston company, the mines of the Dominion Copper company, the Mountain Rose, an iron property in Summit camp from McKenzie & Mann; the Athelstan and Jackpot in Wellington camp and the Morrison in Deadwood camp, and in addition $150,000 in cash is placed in the treasury of the new company to carry on the operations of the company until the mines are on a paying basis. The balance of the stock, viz: 1,500,000 shares, is reserved.

The officers of the company include J. F. Plummer of the American Sugar Refining company, New York; J. A. Loomis of Rockefeller's big bank in New York is secretary- treasurer, and the directorate will include some of the big financial men in the east.

H. T. Pemberton will be general of the company; J. Cuthbert Welch a well known mettallurgist who was assistant to Mr. Goodell for sometime but who was more recently assistant to Mr. Wilson at the Northport smelter, has been appointed superintendent of the smelter and Geo. H. Collins, a pioneer mining man of the Boundary has been appointed superintendent of the company's mines.

It is expected that it will take at least 30 days before the smelter can be blown in. The Phoenix mines must be pumped out and machinery must be put into shape. Negotiations have been renewed with the C. P. R. for the construction of the Morrison spur and Mr. Welch intends to thoroughly sample all the properties of the company so as to ascertain the amount of ore required from the different mines to give the best returns.

The smelter at Boundary Falls is at present equipped with two furnaces; a third is on the ground and will be immediately installed; while a fourth will be added in a short time. The capacity of the smelter will then be about 1500 tons a day. The company intends to install its own converter.

The Emma mine in Summit camp has not been included in the deal. It was under option but the company having secured the Mountain Rose, another Summit camp property, decided not to take the property.

Below is given a brief description of the properties acquired from the Dominion Copper company:

The Dominion Copper Company's properties are the Brooklyn, Stemwinder, Montezuma, Standard and Rawhide mineral claims, all situate at or near the town of Phoenix. Development work approximating between 3,000 and 4,000 lineal feet has been done on the Brooklyn, which has a shaft 268 feet in depth from which levels have been run at 150 and 250 feet depth, respectively. Much ore, averaging $5 to $6 per ton, which seems to be somewhere about the prevailing value of the larger bodies of copper ore occurring in the district, has been opened up. It is stated on what is believed to be good authority, that one chute of ore in the Brooklyn mine has proved to be at least 1,000 feet in length and 20 feet in width at the 250 foot level.

The adjoining Stemwinder has a shaft 344 feet in depth, but only a comparatively small footage of drifting and crosscutting has as yet been done in this mine. The Idaho, which adjoins the Brooklyn on the south, has had a shaft sunk on it and some crosscutting has been done from this towards the workings of the Brooklyn. A shaft has been sunk 184 feet on the Rawhide, connecting at that depth with a crosscut tunnel driven about 600 feet into the hill. Some nice ore was met with in sinking this shaft, but very little work was done towards determining the size of the ore chute.

The power plant in use at the Brooklyn and Stemwinder mines, when they were working, includes three boilers, two 5-drill air compressors, two hoisting engines, steam pumps and a fifteen drill air compressor. This machine is so arranged that should the company at any time determine to double the air capacity the other half can be added. The Brooklyn mine is equipped throughout with Ingersoll-Sergeant drills, the whole plant having been supplied by the Jas. Cooper Manufacturing Co., Ltd., of Montreal, Quebec.

ODDFELLOW OFFICERS

District Deputy Fred B. Holmes at the regular meeting of Boundary Valley Lodge last Tuesday evening installed those officers who were unable to attend the joint installation at Grand Forks. The full list of officers for the lodge follows: Geo. R. Naden, N. G.; J. A. Crawford, V. G.; Fred B. Holmes, Rec. Sec.; G. B. Taylor, P. S.; Frank Spearing, Treas.; H. H. Huff, Warden; A. D. Hallett, Conductor; R. G. C. White, R. S. N. G.; Sydney M. Johnson, L. S. N. G.; A. Logan, R. S. V. G.; J. G. Martin L. S. V. G.; A. Hanson, I. G.; D. McGlashan, O. G.

CUSTOMS RETURNS

The returns of the Greenwood customs office show considerable increase over those of the previous year. The inland revenue collections amounted to $10,262.72; customs $17,407.20, a total of $27,669.92. During the year ending June 30th, the dutiable importations amounted to $64,098, and free importations $77,070, a total of $141,168

Don't forget that Hunter-Kendrick's guessing contest closes July 16th. See that your guess is registered.

TWO STRIKES AT CHESAW

Two Bodies of High Grade Copper Ore Found.

CHESAW, Wash., July 9.--John Benson, who has charge of the Carbonate mine on Copper mountain, is in town, and reports a recent find of rich copper ore on that property this week. The men were doing some outside work which necessitated blasting away a portion of a big bluff near the tunnel. They broke into a body of ore, which runs high in copper and bears the appearance of being in place. Enough work has not been done to determine the extent of the deposit. The property is owned by Spokane people.

Not far east of the Carbonate, and between the Buckhorn and the Grant mines, P. W. Grant uncovered another body of Copper ore this week while doing assessment work on the Oversight claim, owned by J. H. Hamlin, better known as "Three Fingered Jack." Striking the ore near the surface, Mr. Grant began uncovering it, and has nearly half an acre of ore exposed at a depth ranging from six inches to three feet. The ore runs high in copper, and resembles the ore found on both the adjoining properties, which are well developed.

RAILWAY CONDUCTORS ORGANIZE.

The railway conductors who make their headquarters at Nelson have organized a division of the Order of Railway Conductors. The officers elect are: David Mackay, chief conductor; R. G. Monatt, assistant cheif conductor; Joseph Bradshaw, secretary treasurer, W. J. Nelson, senior conductor; and J. A. Kinney, junior conductor. The divison starts off with a membership of 12, which it is expected will be increased to 25 within a short time. The work of organizing the division and installing the officers was done by C. H. Wilkins of Ceder Rapids, Iowa, senior conductor of the order.

After the division was organized, a banquet was given at the Strathcona hotel, at which Kokanee Division No. 460 O. R. C. was toasted and given a good sendoff. The Order of Railway Conductors is one of the carefully managed labor organizations, and it generally wins when it make a demand for higher wages. None of its members are summarily dismissed from employment without cause for the order stands for the protection of its members individually and collectively. Long may Kokanee Division of the order flourish, and may its members be able to banquet their friends at least once a year.

New Furniture

Just received a car—selling fast and cheap.

Dressers, Comodes, Bureaus, Chiffoniers, Sideboadrs, Lounges, Extension, Dressing and Centre Tables, Folding Cribs, Iron Beds, Springs and Mattresses for the old and the Young.

A. L. WHITE

The 2nd Hand Man.

STANDARD

BATH TUBS

AND

LAVATORIES

E. W. BISMOP

PLUMBER

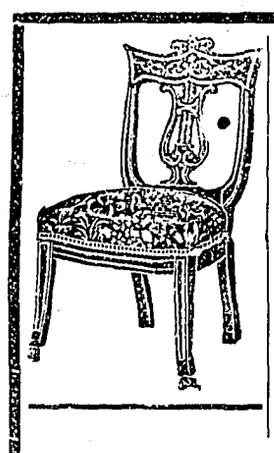

FURNITURE
CARPETS
LINOLEUMS
CROCKERY
GLASSWARE
CUTLERY
SILVERWARE
BAR GOODS

The largest hotels and finest residences in B.C. were furnished by us throughout

WEILER BROS.

VICTORIA, B. C.

GEO. MAYNARD

BICYCLE AND MACHINE REPAIRS.

SKATES SHARPENED.
PAINTING AND SIGN WORK.

Copper St. Greenwood.

S. BARRY YUILL

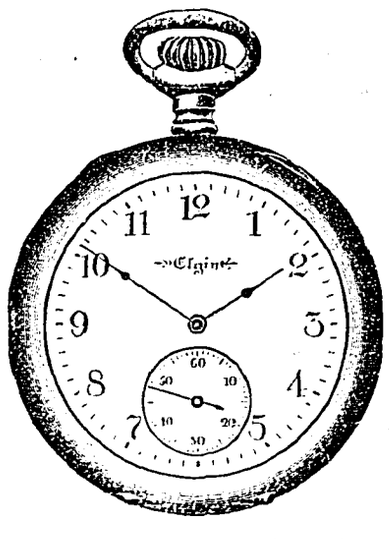

PRACTICAL WATCHMAKER AND JEWELLER.

All work guaranteed GREENWOOD.

Finding of the "Anaconda"

By JOHN MAGUIRE.

The name of your suburb Anaconda reminds me that there is something of a coincidence between the history of the Boundary and the Silver Bow districts. As I am informed 40 years ago there were as many as 6000 men working claims along Boundary creek at the time of what is remembered as the Cariboo excitement took place. Forty years ago there was about an equal number along the banks of the Silver Bow creek and in New Lodge valley, Montana, each guided by the same impulse—the desire to find gold. In time the crowds dispersed, the "diggins" were played out and nothing remained to show evidence of a former active life except the "log cabin" fast going to decay and now the undisquted home of the chipmonk or any other wild "critter" of the forest. The Argonauts who braved and endured untold hardships were literally after "a golden fleece". The mountain around them in all directions with their hidden treasures had no attractions for them. They then were blind to all else but placer indications and they had no eyes for the croppings on the hill sides, bearing in glittering veins their mute appeal and testimony of the rocks. Miraculous almost has been the evolution of mining—today outside of Alaska the quest is for metalliferous rock, placers arousing but little interest in comparison; and had the pioneers the perception of the present day prospector, with the command of the present day facilities for extracting ores, who can tell of the mighty changes that may have occurred in our social and economic lifo the world over.

In 1866 Michael Hickey a young man was placer mining on Silver Bow creek Montana. One day he saw indications of a lead, where now one of the world's famous copper mines is located. Nobody was looking for anything in the hills, besides, besides the broken up look of the rock in that particular locality, and the stringent laws of Idaho of which territory Montana was then a part, did not afford any inducement for quartz mining. Hickey however took more than a passing interest in the indications of mineral before him and he picked up several pebbles of green carbonate of copper and varying in size from—as he expressed it—a bean to a walnut. That same evening he expressed himfelf to his partner in the claim, where they were working some three miles distant, that "he could tell where the main copper lead of Butte was, and that it was right in that hill".

Still, showing how little quartz was then considered, he did not locate the property as of course the great desideratum was gold, and not silver and copper. For ten long years this immense copper mine was there undisturbed and I remember gathering wild flowers on its very surface a year before its legal location. In 1876 Hickey concluded to locate the mine. There was then some active prospecting and some development of copper mines in Butte, notably the Parrots and the Gagnon mines. At Walkerville a half mile further up on the mountain's side, Marcus Daly was developing the Alice silver mine, while Judge Davis the banker was working the Lexington, a silver mine also. In entering his claim Hickey took his brother in with him on the location which they subsequently divided, the younger Hickey calling his mine the St. Lawrence in honor of St. Lawrence county, New York, their old home. After the locations were filed Michael Hickey had nothing more to do with the St. Lawrence, the brother, however, took in a partner, but they did little work beyond the necessary representing as they never thought there was anything in tho mine. Meanwhile Michael Hickey began thinking for a name for his new mine and as I have often heard him relate "I thought quite a long time before I named this mine. Several thousand locations were filed in and about Butte, and I wanted to get a new name. I served in McClellan's army in the war. One day while in camp I had picked up a copy of the New York Tribune and read one of Horace Greely's editorials in which he said that McClellan's army was enveloping Lees' army like a giant Anaconda. It struck me that Anaconda was a mighty good word, and when I wanted a name for my mine that no one else had hit on I thought of the Anaconda and gave the mine the name which has now become world famous." After Hickey had worked the mine about a year, having meantime taken in a partner, Dave O'Rourke, they fixed up a windlass and sunk to a depth of 35 feet. The ore was silver and not the slightest indications of copper. About this time $700 was offered to Hickey for the mine which he refused. He however presented Charles Larabee with a third interest, as he wanted help in representing and neither of them did more work than they had to in making legal their claim to the property. The ore was free milling an had they reasonable smelting facilities the mine would have paid well, but the only smelter on the ground then was owned

Continued on page 3.

L. S. LAW STAMPS, 50 cents.

IN THE SUPREME COURT OF BRITISH COLUMBIA.

IN THE MATTER of the Land Registry Act, and Amending Acts:

and

IN THE MATTER of the amendment of a certain Map and Survey showing a subdivision of a portion of the Western part of the South half of the North-East quarter, and the North half of the South-East quarter of Section 32, in Township 70, in the Osoyoos Division of the District of Yale in the Province of British Columbia, deposited in the Land Registry Office at Kamloops, and numbered 97:

LET ALL THE PARTIES CONCERNED attend before the Honorable Gordon Hunter, Chief Justice, or such other Judge as may be sitting at the Court House in the City of Vancouver at the time specified at the foot hereof upon the hearing of an application on the part of Frederic Keffer and Mary Garland for an Order that the Map or Plan numbered 97, and deposited in the Land Registry Office at Kamloops, and showing a subdivision of a portion of the Western part of South half of the North-East quarter, and the North half of the South-East quarter of Section 32, in Township 70 in the Osoyoos Division of the District of Yale in British Columbia be amended or altered by striking out of the said Map that portion thereof described as follows:—Commencing at the South-Westerly corner of Lot 1, in Block 3, being the intersection of the Northerly limit of Garland Street with the Easterly limit of Vancouver Street; thence North thirty-three degrees and four minutes East 330 feet, or to the North-Westerly corner of Lot 10, in Block 3; thence 40 feet North fifty-six degrees and fifty-five minutes West, or to the North-Easterly corner of Lot 10, in Block 7; thence 430 feet North thirty-three degrees and four minutes East, or to a point in the North-Easterly limit of Norway Street; thence South fifty six degrees and fifty-five minutes East 9.8 feet, more or less, to a point in the Westerly limit of Block 58; thence 85.8 feet South fourteen degrees and five minutes West; thence 301.5 feet South forty-eight degrees and forty-seven minutes East to a point on the Westerly bank of Boundary Creek; thence South-Westerly along and following the bank of Boundary Creek to a point in the North-Easterly limit of Garland Street: and thence 243.7 feet North fifty- six degrees and fifty-five minutes West to the place of commencement:

Dated this 28th day of May, A.D. 1904.

GORDON HUNTER, C. J.
Per W. G. M., Reg'r.

This summons was taken out by Isaac H. Hallett, of Greenwood in British Columbia, Solicitor for Frederic Keffer and Mary Garland.

To,
W. H. Edmonds, Esq.,
Registrar of Titles,
Kamloops, B. C.

And to all parties interested.

In support of the above application will be read the affidavits of Frederic Keffer and Thomas A. Garland, sworn and filed herein.

NOTE.

If you do not attend either in person or by your Solicitor at the place above mentioned at the time mentioned at the foot hereof, such Order will be made and proceedings taken as the Judge may think just and expedient.

Let this Summons be heard at Chambers at the Court House at Vancouver, B. C., on Wednesday the Sixth day of July, A.D. 1904, at the hour of 10.30 o'clock in the forenoon, or so soon thereafter as the Judge may sit and Counsel can be heard.

And further let this Summons be served upon W. H. Edmonds, Esquire, Registrar of Titles, Kamloops, B. C., and notice of application published in the Boundary Creek Times, a weekly newspaper published in the City of Greenwood, until the return hereof.

G. HUNTER, C. J. | GREENWOOD May 28, 1904 REGISTRY.

COMMERCIAL.. .... HOTEL

BEST $1 A DAY HOUSE IN THE CITY

Nicely Furnished Rooms.

Hot and Cold Baths Free to Guests.

WM. GREEN, Proprietor.

Application For Liquor Licence

Notice is hereby given that I intend to apply at the first meeting of the Board of License Commissioners of the City of Greenwood held thirty days after the date of this notice, for a license to sell liquor by retail, upon the premises now known as the Windsor Hotel, and being situate on lots 31 and 32, Block 7, in the said City of Greenwood, either under an Hotel License or Saloon License, whichever may be granted by the said Board of Commissioners.

ERNEST J. CARTIER.
Dated this 3rd day of June, 1904.

Application For Liquor Licence

Notice is hereby given that we intend to apply at the first meeting of the Board of License Commissioners of the City of Greenwood held thirty days after the date of this notice, for a license to sell liquor by retail, upon the premises known as the Arlington Hotel, aad being situate on lot 22, block 7, in the said city of Greenwood, either under an Hotel License or Saloon License, whichever may be granted by the said Board of Commissioners.

THOMAS PRICKART
PHIL McDONALD.
Dated this 3rd day of June, 1904.

Application For Liquor Licence

Notice is hereby given that we intend to apply at the first meeting of the Board of License Commissioners of the City of Greenwood held thirty days after the date of this notice, for a license to sell liquor by retail, upon the premises now known as the National Hotel, and being situate on Lots 18 and 19, block 7, in the said City of Greenwood, either under an Hotel License or Saloon License, whichever may be granted by the said Board of Commissioners.

J. W. CASCADEN
D. W. HONNLEY.
Dated this 3rd day of June, 1904.

Application For Liquor Licence

Notice is hereby given that I intend to apply at the first meeting of the Board of Licencing Commissioners of the City of Greenwood, held thirty days after the date of this notice, for a license to sell liquor by retail, under an hotel licence, upon the premises now known as the Victoria Hotel, and being situate on lot 24, block 12, in the said City of Greenwood.

GILBERT GUNDERSON.
Dated the 3rd day of June, 1904.

Application For Liquor Licence

Notice is hereby given that we intend to apply at the first meeting of the Board ot Licencing Commissioners of the City of Greenwood, held thirty days after the date of this notice, for a licence to sell liquor by retail, under an hotel licence, upon the premises now known as the Norden Hotel, and being situate on Lot 6, block 14, in the said City of Greenwood.

ANDREW SATER
WILLIAM JOHNS.
Dated the 3rd day of June, 1904.

Application For Liquor Licence

Notice is hereby given that I intend to apply at the first meeting of tho Board of Licencing Commissioners of the City of Greenwood held thirty days after the date of this notice for a licence to sell liquor by retail, under ae hotel licence, upon the premises known as the Queen's Hotel, and being situate on Lot 5, block 14, in the said city of Greenwood.

DAVID MANCHESTER
Dated the 3rd day of June, 1904.

Application For Liquor Licence

Notice is hereby given that I intend to apply at the first meeting of the Board of Licencing Commissioners of the City of Greenwood held thirty days after the date of this notice, for a licence to sell liquor by retail, upon the premises now known as the Commercial Hotel, and being situate on lot 8. block 5, in the said city of Greenwood.

GEO. H. COLLINS.
Dated the 3rd day of June, 1904.

Application For Liquor Licence

Notice is hereby given that I intend to apply at the first meeting of the Board of Licencing Commissioners of the City of Greenwood, held thirty days after the date of this notice, for a licence to sell liquor by retail, under an hotel licence, upon the premises now known as the Pioneer Hotel, and being situate on lots 20, 21, and 22, block 5, in the said city of Greenwood.

JOHN W. NELSON.
Dated the 3rd day of June, 1904.

Application For Liquor Licence

Notice is hereby given that we intend to apply at the first meeting of the Board of Licencing Commissioners of the City of Greenwood, held thirty days aster the date of this notice, for a licence to sell liquor by retail, under an hotel licence, upon the premises now known as the Imperial Hotel, and being situate on Lots 35 and 36, Block 12, in the said City of Greenwood.

GRAHAM & PARRY.
Dated the 3rd day of June, 1904.

Application For Liquor Licence

Notice is hereby given that I intend to apply at the first meeting of the Board of Licencing Commissioners of the City of Greenwood, held thirty days after date of this notice, for a licence to sell liquor by retail, under an hotel licence, upon the premises now known as the Kootenay Hotel, and being situate on lot 16, block 7, in the said City of Greenwood.

THOMAS WALSH.
Dated the 3rd day of June, 1904.

Application For Liquor Licence

Notice is hereby given that I intend to apply at the first meeting of the Board of Licensing Commissioners of the City of Greenwood, held thirty days after the date of this notice, for a licence to sell liquor by retail, under an hotel licence, upon the premises now known as the Pacific Hotel, and being situate on Lots 33 and 34, Block 7, in the said City of Greenwood.

H. B. MADDEN.
Dated the 3rd day of June, 1904.

Application For Liquor Licence

Notice is hereby given that we inintend to apply at the first meeting of the Board of Licencing Commissioners of the City of Greenwood, held thirty days after the date of this notice, for a licence to sell liquor by retail, under an hotel licence, upon the premises now known as the Royal Hotel, and being situate on Lots 27 and 28, Block F, Fisher addition, in the said City of Greenwood.

POUPORE & McVEIGH.
Dated the 3rd day of June, 1904.

Application For Liquor Licence

Notice is hereby given that I intend to apply at the first meeting of the Board of Licencing Commissioners of the City of Greenwood, held thirty days after the date of this notice, for a licence to sell liquor by retail, under an hotel licence, upon the premises now known as the Greenwood Hotel, and being situate on Lots 20 and 21, Block B, Sutherland addition, in the said City of Greenwood.

W. J. SIMPSON.
Dated the 3rd day of June, 1904.

Application For Liquor Licence

Notice is hereby given that I intend to apply at the first meeting of the Board of Licence Commissioners of the City of Greenwood held thirty days after the date of this notice, for a licence to sell liquor by retail, upon the premises now known as the Rossland Hotel, and being situate on Lot 30, Block 12, in the said City of Greenwood, either under an Hotel Licence or Saloon Licence, whichever may be granted by the said Board of Commissioners.

GEO. WELLWOOD.
Dated the 3rd day of June, 1904.

Application For Liquor Licence

Notice is hereby given that I intend to apply at the first meeting of the Board of Licence Commissioners of the City of Greenwood held thirty days after the da e of this notice, for a license to sell liquor by retail, upon the premises now known as the Clarendon Hotel, and being situate on Lots 13 and 14, Block 12, in the said city of Greenwood, either under an Hotel Licence or Saloon Licence, whichever may be granted by the said Board of Commissioners.

JULIUS EHRLICH
Dated this 3rd day of June, 1904.

Application For Liquor Licence.

NOTICE is hereby given that I intend to apply at the first meeting of the Board of Licence Commissioners of the City of Greenwood held thirty days after the date of this notice, for a licence to sell liquor by retail, upon the premises now known as the Ottawa Hotel, and situate on Lot 3, Block D, Sutherland addition, in the said city of Greenwood, either under an Hotel Licence or Saloon Licence, whichever may be granted by the said Board of Commissioners.

FRANK FERA.
Dated this 3rd day of June, 1904.

Application For Liquor Licence

Notice is hereby given that I intend to apply at the first meeting of the Board of Licencing Commissions of the City of Greenwood, held thirty days after the date of this notice, for a licence to sell liquor by retail, under an hotel licence. upon the premises now known as the Alberta Hotel, and being situate on Lot 4, Block 12, in the said City of Greedwood.

W. H. CRAIG.
Dated the 10th day of June, 1904.

DON'T FORGET

Tomorrow "Saturday" will be the last day of this DISCOUNT SALE.

NEXT WEEK we will put on our floor a nice assortment of New Goods.

20 - Per Cent DISCOUNT - 20

IRON BEDS	OILCLOTHS		BLANKETS	BABY CARRIGES
BED SPRINGS	LINOLEUMS		QUILTS	" CARRIERS
BEDROOM SUITES	CHINA CABINETS		CUSHIONS	" GO CARTS
MATTRESSES	CARPETS		LADIES' SECRETARIES	CURTAINS
BUFFETS	PILLOWS			

If you require anything in our line you cannot afford to overlook this opportunity.

T. M. GULLEY & CO.

NEXT DOOR TO BANK OF COMMERCE

GREENWOOD, B. C.

Finding of the "Anaconda"

By JOHN MAGUIRE.

Continued from page 2.

by W. A. Clark at present U. S. Senator for Montana and the charges for smelting was $43 a ton and with other expenses it hardly paid to hoist the ore.

About this time Marcus Daly, who I firmly believe was the greatest miner that ever lived on the Pacific slope, then superintending the Alice mine, offered Hickey to sink certain number of feet for a third interest. An agreement was made and after sinking about 85 feet he got a lease and bond from Hickey at the rate of $30,000. Eventually Hickey sold to Daly his third interest for $10,000. Larabee sold his interest to him soon after for considerably more and Daly having now acquired the Anaconda mine he turned his attention to the St. Lawrence. Hickey's brother and his partner, a German named Croppt, kept their title good by representing but never thought there was anything to the mine and both sold to Marcus Daly their interests in the St. Lawrence for $122. One hundred and twenty-two dollars—think of it! Today the Anaconda and St. Lawrence properties give employment to fully 1200 miners. They furnish the bulk of the ore for the Washoe smelter at Anaconda which gives employment to 2000 men. Millions of dollars have been taken out of these mines; they form the foundation of the grand modern city of Butte with a prosperous community of 70,000 people and its sister city of Anaconda with a population of 15,000. As a moral should adorn a tale, when I see the mines which are being developed and some so profitably worked here in Greenwood, the splendid showing all those I have visited are making, I have every confidence that a grand future awaits this district. I have seen all the principal mining camps in California, Nevada and Montana grow from such small prospects that those in sight around me here in every direction are veritable bonanzas. I saw the the greatest silver producing mine of the American continent, the Con Virginia on the Comstock, for want of capital make its modest beginning with just such an equipment as is now employed at the Elkhorn with this difference that the consolidated Virginia which paid millions in dividends did not appear anything as near so good as either the Providence or the Elkhorn at the same stages of development.

There is plenty of capital today on the other side looking for investment in legitimate mining enterprizes but is timid in exploring any region "wild catting" prevails.

If liberal mining laws prevail, and the railroads or other transportation methods do not hold up the mining industry in extortionate charges, nothing can stop your prosperous and immediate growth and in the near future I hope to revisit and find as I certainly wish it to become and for which it possess already all the necessary essentials in hospitable Greenwood, a city of magnificent proportions giving employment to thousands of miners and embracing within the Boundary many mines like the Anacouda and St. Lawrence of Montana.

WELLWOOD—STUART.

George Wellwood, the popular proprietor of the Rossland hotel, and Miss Jenette Stuart were married at Colville on July 2nd. None of their many friends in Greenwood were told of the happy event until after their return from Collville. As a revenge the Rossland was serenaded last week. George squared it with the boys who extended hearty congratulations in which the Times joins.

RACKING PAIN IN THE JOINTS

Also every form of rheumatism, neuralgia and sciatica are bestly cured by Nerviline the quickest relief for muscular qain yet discovered. Its because Nerviline strikes in and penetrates right to the core of the pain that it gives such unbounding satisfaction. "I caught cold in my shoulder while driving and suffered great pain, writes G. E. Dempsey of Berlin. I used Nerviline freely and was soon quite well. I have found Nerviline an excellent remedy for rheumatism and neuralgia as well as for cold on the chest. I recommend Nerviline highly and wouldn't be without it." Price 25c. For sale at the Thomas Drug Co.

On Wednesday evening, July 13th, K. C. B. Frith, D. G. C. of Greenwood Lodge No. 29, Knights of Pythias, installed the following officers for the present term: C.C., C. R. Pittock; V. C., L. B. Hodge; P., J. Cameron; M. of W., J. Wilmshurst; K. of R. and S., A. D. Hallett; M. of F., A. S. Embru; M. of E., K. C. B. Frith; M. at A., D. Gillis; I.G., C. Dunne; O.G., A. Lind. A large number of the members of the lodge were present and after the installation a light luncheon was served by the new C.C. whose hospitality was much enjoyed.

Dr. R. Mathieson has returned from Phoenix, where he has been for the past five days on a professional visit.

Mayor Naden and Commissioners Ald. McNeill and W. B. Fleming held a sitting of the licensing board last evening. Saloon licenses were granted to the Windsor, Arlington, Clarendon, National and Ottawa and hotel licenses to the other houses.

His Honor Judge Leamy and Mrs. are visiting in the city accompanied by Mrs. and Miss Ahearn of Ottawa.

Postponed

Owing to the rain the garden party and bonfire at the residence of Mrs. H. C. Shaws is postponed until next Tuesday evening.

WINDSOR HOTEL

ERNEST J. CARTIER, Proprietor.

Finest Furnished House in the Boundary

Steam Heated. Lighted throughout with electric lights. We offer special inducements to travellers as we have the finest sample rooms in the city. Our bar excells all others.

Head Office : 204 Dearborn St., Chicago, Ill.

MADDEN BROS.

FINANCIAL AND MINING AGENTS

MINING PROPERTIES OF MERIT PURCHASED OR DEVELOPED.

: THE :

Gem Restaurant

Copper Street.

OPEN DAY AND NIGHT.

MEALS AT ALL HOURS

PRIVATE ROOMS FOR LADIES. TRY OUR COFFEE

Charles R. Pittock, : Prop'r.

PROFESSIONAL CARDS.

HALLETT & SHAW
BARRISTERS, SOLICITORS, NOTARIES PUBLIC.
Cable Address: "HALLETT."
Codes { Bedford M'Neill's, Moreing & Neal's, Leiber's. GREENWOOD, B. C.
E. H. HALLETT. H. C. SHAW.

McLEOD & BROWN
BARRISTERS AND SOLICITORS,
NOTARIES PUBLIC, ETC
Offices: Wallace-Miller block, Copper street, Greenwood, B.C.
J. R. BROWN. J. P. McLEOD.

ARTHUR M. WHITESIDE,
BARRISTER and SOLICITOR
Rendell Block, Greenwood, B.C

CHARLES AE. SHAW,
CIVIL ENGINEER,
DOMINION AND PROVINCIAL LAND SURVEYOR.
Office with Gaunce & Wickwire.
Telephone No. 32.
GREENWOOD, : : : : B. C.

A. E. ASHCROFT.
Dominion and Provincial Land Surveyor.
Mining and Engineering Surveys.
Underground Work a Specialty.
Wood Block (next Customs office.)
GREENWOOD, B. C

GREENWOOD BARBER SHOP.
W. D. FLINN, Prop.
Sharp Razors. Clean Towels
Porcelain Bath Tubs.
Copper Street. - Greenwood, B.C.

BOUNDARY VALLEY LODGE No. 38, I. O. O. F.
Meets every Tuesday Evening at 8 00 in the I. O. O. F. Hall. A cordial invitation is extended to all sojourning brethern.
G. R. NADEN, N. G. FRED B. HOLMES, Rec.-Sec.

The
Boundary Creek Times
Issued Every Friday
DUNCAN ROSS ..... MANAGING EDITOR
SUBSCRIPTIONS IN ADVANCE.
PER YEAR 2 00
SIX MONTHS 1 25
TO FOREIGN COUNTRIES 2 50

UNION LABEL

FRIDAY, JULY 15 1904

THE BIG MERGER.

The successful flotation of the big merger means much for Greenwood and the Boundary district. With large bodies of comparatively low grade ore, it is only natural that the district should develop into one of big mines, smelters and big companies operating them. Of course there will always be individuals and small companies operating the higher grades mines contiguous to the city, but in order to secure the best results from the operations of the large bodies of low grade ore, amalgamation is necessary.

Those who were responsible for the flotation are to be congratulated upon the results of their efforts. It was no easy thing to go into a money market that looked askance at B. C. mining investments and succeed in placing on a sure footing a company which already expended nearly a million dollars in cash in acquiring mines and which has plenty of capital to carry on extensive operations. Messrs. Munroe & Munroe of Montreal have already demonstrated their ability to interest prominent capitalists in legitimate investments and the successful conclusion of the Montreal & Boston—Dominion Copper merger only adds to their reputation as successful promoters. Mr. Pemberton the local manager is entitled to credit for his hard work in connection with the amalgamation.

There is no good reason why the new company should not be a success. The combination is one that appeals strongly to those who know something about the character of Boundary ores. It would be impossible to secure a better variety of ores for economical treatment at a smelter, and the supply is inexhaustible. The smelter capacity can be increased without causing any anxiety regarding the supply of ore.

With the merger an assured fact, with the B. C. Copper company steadily working its mines and smelters, with more high grade mines being operated, with the early construction of the Midway & Vernon and Gread Northern railways, the outlook for Greenwood is brighter today than at other time in the history of the city.

DUNDONALD DISMISSAL

Tories who place party above country are still harping on the dismissal of Lord Dundonald. Those who know little regarding the history of Canada may be excused for criticizing the government's course, but no excuse can be offered for those who know something about the struggles that took place before responsible goverment was secured. Dundonald attemped to dragoon the government into a position subordinate to military authority and when the noble Lord offensively criticized the government for interfering with the appointments and questioned the right of a minister of crown to interfere in any way with the G. O. C., he immediately raised an issue that admitted of no compromise. The people of Canada through their government had to confess that responsible government was an empty sham and that after all we were slaves of military authority or the people of Canada through their government had to peremptorily dismiss the man who would dare question their right to govern themselves by and through responsible ministers. The government took the latter course and will be endorsed by the great majority of the people.

Unfortunately the Conservative party are in desperate straits these days and welcome a new issue, without considering the result. They have surrounded the Dundonald incident with all sorts of political claptrap and are attempting to mislead the Canadian people. Those who are descended from the men who fought for and secured the present form of government and those whose hearts were thrilled by reading the history of those valiant struggles, will not be led away by those who are preaching the dangerous doctrine, that the government of of this country has no right to interfere in matters military.

In addition to those whose motives are purely political there are a few who have been horrified because "colonials" dare to interfere with a genuine Lord from across the water. This phase of the situation is succintly put by the London Advertiser which says:

"The flunkeys are in full cry against the Government because it taught Lord Dundonald that he was the servant of the Canadian people, not the master.

"In their self-abasement they argue that Canadians are unfit to manage their own affairs; and the suggestion that a Canadian officer should be placed in command of the Canadian militia fills them with toadyish horror. The idea, too, of a farmer, like Fisher, presuming to cross a lord!

"This sickening lordolatry is responsible for much of the fuss over Lord Dundonald's dismissal, tho in the main the motives are purely political."

SOUND LIBERAL DOCTRINE

"What Lord Dundonald wanted was to assert the supremacy of the military power over the civil; but, as my hon. friend the Minister of Militia said yesterday, so long at all events as there is a Liberal Government in Canada, the civil power shall rule over the military."—Sir Wilfrid Laurier in the Dundonald debate.

"Better, I say, that a British nobleman should withhold from us the light of his lordly countenance forevermore than that we should forfeit one iota of our rights of local selfgovernment or abate one particle of the authority of this Canadian Parliament to administer the affairs of this Dominion. Furthermore, Mr. Speaker, proud as we may be, thrilled as our hearts may be in contemplation of the achievements of our soldiers and sailors in all periods of our history and in all portions of the globe, better I say again that the name of every one of them from Henry of Agincourt to Roberts of Kandahar should be blotted from the page of our history and perish from the memory of mankind than that we should abate one jot or one tittle of the principle which subordinates every military authority in this Dominion, high or humble, nobleman, gentleman or yoeman, to the people of Canada as represented in the Parliament of this country."—Dr. Benjamin Russell, M.P.

In another column will be found a letter from Peter Donaldson, secretary of the Grand Forks Street Carnival, explaining how the contest for Queen of the Carnival is going to be conducted. Extensive preparations are being made for the Street Carnival which will doubtless be the most elaborate celebration ever held in the Boundary.

Lost—$1 gold stick pin "American coin" between National and Pacific hotels. $1 reward. A. L. White.

The VIENNA BAKERY

Having bought the Vienna Bakery and the Bakery conducted by the Greenwood Fruit Co. my intentions are to amalgate the two in one first class bakery, excelled by no other in the interior. My wagon will call on you every morning with a strictly fresh supply of breads and pastry.

Your Order is Solicited
J. DOCKSTEADER
PHONE 28. MANAGER.

..Bank of Montreal.
Capital, all paid up, $13,973,560. Rest.....$10,000,000.
President, LORD STRATHCONA AND MOUNT ROYAL.
Vice-President: HON. GEORGE A. DRUMMOND.
General Manager: E. S CLOUSTON.
Branches in London, Eng. { All The Principal Cities in Canada. } New York, Chicago.
Buy and sell Sterling Exchange and Cable Transfers; Grant Commercial an Travellers' Credits, available in any part of the world.
Greenwood Branch, L. B. deVEBER, Manager.

THE CANADIAN BANK OF COMMERCE
With Which is Amalgamated
THE BANK OF BRITISH COLUMBIA.
HEAD OFFICE: TORONTO.
Paid-up capital..... $ 8,700,000
Rest..... 3,000,000
Aggregate resources (30 Nov. 1903) over..... 83,000,000
London Office, 60 Lombard St. E. C. New York Agency 16 EXCHANGE PLACE. Wm. Gray, H. B. Walker } Agents.
In addition the Bank has 107 branches and agencies in Canada and the United States, including the following in British Columbia and the Yukon Territory.
ATLIN, CRANBROOK, DAWSON, FERNIE, GREENWOOD, KAMLOOPS, LADYSMITH, NANAIMO, NELSON, N.WESTMINSTER, VANCOUVER, VICTORIA, WHITE HORSE,
Branches in the United States:
NEW YORK, SAN FRANCISCO, PORTLAND, SEATTLE, SKAGWAY
Deposits received, exchange bought and sold and every description of banking business transacted.
GREENWOOD BRANCH,
W. ALLISON, Manager.

BEALEY INVESTMENT & TRUST CO.
Mines Stocks Real Estate
REPRESENTING:
The Phoenix Fire Assurance Co. of London, Eng.
Liverpool and London and Globe Insurance Company.
The British America Assurance Co., of Toronto.
The Caandian Birkbeck In-vestment and Savings Co.
GEORGE R. NADEN -:- MANAGER

T. M. GULLEY & CO.
DEALERS IN
FURNITURE, & CARPETS,
LINOLEUMS, ETC.
COPPER STREET, GREENWOOD.

GRAND FORKS,--PHOENIX--GREENWOOD
DAILY STAGE LINE.
Leaves Greenwood 6 a. m. Arrives at Phoenix 7 a.m., Grand Forks 10.30 a.m.
Leaves Grand Forks 3.45 p. m., Phoenix 7 p.m., arrives in Greenwood 8 p. m.
Fare—Grand Forks $3.00. Greenwood to Phoenix $1.00 Phoenix to Greenwood 50 cents.
Great Northern express rates made known at office.
J. F. ROYER, Manager.

SEWING MACHINES
WHY RUN THAT OLD MACHINE WHEN YOU CAN TRADE IT FOR A NEW DROP HEAD SINGER AND PAY THE BALANCE MONTHLY ?
The Singer leads and can be bought on you own terms. If that will not do, try our stock of second hand machines of all makes. A full stock of needles and sundries for all standard makes.
SINGER MANUFACTURING CO.
OFFICE AT: T. M. Gulley & Co.'s Furniture Store. N. H LAMONT, Agent.

AFTER THE WANDERS

Provisions of Pound By-law to be Strictly Enforced

NO MORE NIGHT PROWLERS

Delinquent Tax Sale to be Held. Municipal Notes.

There was a full attendance at the regular meeting of the city council on Monday evening. Several matters of routine business were disposed of and then the municipal solons attacked an old and serious question to wit: the enforcement of the pound bylaw. The proud owners of horses and other four-footed animals spasmodically attempt to observe the provisions of this important by-law, but like many another bit o f legislation, this municipal enactment is generally more honored in the breach than in the observance. Occassionally horses are seen securely fastened in their stalls or elsewhere but when the shades of night fall, they are given the freedom of the city and take particular delight in promenading on the sidewalks. An alderman's life is not a happy one and the mayor's life is not worth a day's purchase because of the threat of irate denizens whose sleep has been disturbed by these midnight prowlers. So after three long years of deliberation something has at last been done. Bannerman & Lewis have a high corral on Silver street and the city has an officer in the person of Alex Currie who can lassoo the wildest broncho that ever browsed on Greenwood's streets. The corrall is to be the official jail for all stray animals in the future and Currie has instructions to take everything that roams without authority from the heavy draught horse to the miserable cur that does not sport a tag.

The council are also arranging to hold a tax sale this year and all property in arrears will be sold immediately after October 31st, the last day upon which a rebate is allowed on current taxes. The necessary by-law has been passed and arrangements will be made to advertise the delinquent property as soon as the necessary search can be made at the land registry office at Kamloops. Those who are in arrears and wish to escape additional expense for searching the records and advertising should pay their taxes at once.

The big black in the fire team has gone to a happier hunting ground. He was carrying a game leg for several years but inflammation was the immediate cause of death. The fire and light committee are now looking for another horse.

On account of a policy of retrenchment, but little street work will be done this year. Worn out crossings are being renewed however.

Put The Kibosh on Headaches

Our headache tablets will relieve the worst, cracking, growling, heave racking headache in a few minutes time —all pain vanishes within an hour.

There are people who believe that there is no headache that these magical tablets cannot cure.

Large Box 25 cts.

White Bros.

Dispensing Chemists, Greenwood

The Great Mining District of The Boundary

Is Dependent on the Surrounding Ranches For Its Supplies

I have for sale some of the finest Ranches and Fruit Lands in the District. These can be purchased for cash or on easy terms. Improved Land and Young Orchards which can be bought cheap NOW will soon be worth considerable money and bring in large incomes to there lucky owners.

BE WISE AND BUY NOW.

For Full Information Apply to **Frederic W. McLaine**

Broker & General Insurance Agent, Copper Street, Greenwood.

MAKING OF DIVISION

Between Alaska and British Possessions.

Aluminum bronze posts, about two and a half feet in height, especially manufactured for the purpose, and set at half mile intervals, are to mark the international boundary line between Alaska and the British possessions, as determined by the London award, says the Alaskan.

Plans for surveying and marking the line are now being made and the engineors who are to do the work are assembling. Prof. W. F. King, British imperial government international boundary commissioner and chief astronomer of Canada, and C. A. Bigger, chief of the Canadian survey party, both of Ottawa, are at the head of the British party. O. H. Tittman, superintendent of the United States coast and geodetic survey, will be the commissioner in charge of the American survey party.

Three parties will be put into the field, each composed of an equal number of Canadians and Americans. Each party will consist of about 10 men in charge of a surveyor. Two of the parties will work on the valley of the Chilkat river, while the other party will go up the valley of the Stickine river and come to establish the boundary there.

Professor King, in an interview with the Vancouver Province, said:

This survey will be a joint affair in which both Canadian and American surveyors will participate jointly in the work of establishing the new boundary line as laid down by the Alaska boundary commission. It will be an arduous undertaking, and only a small portion of the new boundary line, which is over 500 miles in length, can be permanently located and marked this season. In fact, I believe it will require at least three and possibly four seasons to entirely complete the work. It will not be possible to do anything during the winter season, and in some parts of the boundary where the line crosses wide glaciers and mountain peaks it will only be possible to reach them under the most favorable climatic condition in the summer.

"How will the boundary line be marked?" Professor King was asked.

"With aluminum bronze posts about two and a half feet in height, specially manufactured for that purpose. We are taking a large number of these posts north with us. They will be set at half mile intervals generally, except in some places in the valleys, where the line requires to be marked at closer intervals. As these posts will have to be erected in solid rock over a large portion of the boundary line, an ingenious arrangement of a forked base has been made. When this base is set in holes drilled in the rock and firmly fastened in place with cement there is not much fear of the marking post being removed except by some very forcible means.

NICOLA ELECTS

The Nicola Coal & Iron mines has elected officers as follows: President, W. Lloyd Scott of Pittsburg; vice-president and superintendent, George Beaver of Nicola, B. C.; secretary, Jess Buchholz; directors, N. A. Baker of Spokane and W. H. Blackwood of New York.

THE VERDICT OF PUBLIC OPINION

Is with the best article every time. That s why Putnam's Corn Extractor has been in the lead for the last half century. It cures corns painlessly in twenty-four hours and never fails. Use only Putnam's for corns and warts. For sale at the Thomas Drug Co.

The water is down and now is the time to go fishing

Rods, Reels Lines, Flies, and other tackle at reasonable prices.

COLES & FRITH

Books, Stationery, Cigars, Wall Papers, Etc.

MANY ARE CALLED BUT FEW GET UP

PROVERB

What is more annoying to a man or a woman, who wishes to get up at a certain hour in the morning than to find that they have overslept themselves?

OUR ALARM CLOCKS

insure punctuality in getting to work "on time" in the morning. There can be no "second nap" when this alarm clock calls. Isn't it well worth a lot of money for such services.

WE SELL THEM FOR $1.50

A. LOGAN & CO.

JEWELLERS, Greenwood.

PRIVATE BOARD

Comfortable Rooms. Everything First Class.

THE SWAYNE HOUSE, Silver Street, Greenwood.

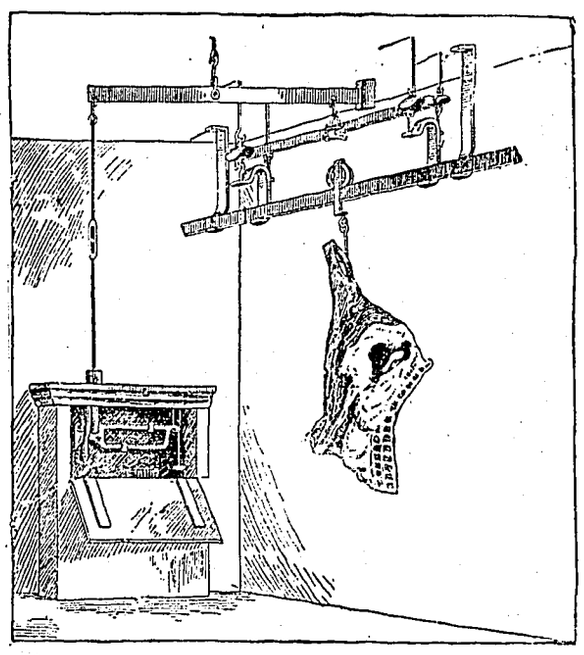

P. Burns & Co.

Greenwood, B. C.

THE BEST BEER IN TOWN IS MADE BY

THE ELKHORN BREWERY

PORTMAN & PORTMAN

Proprietors

ASK FOR

ELKHORN LAGER BEER

The Elkhorn Lager Beer Contains only Pure Malt Hops, Try It! It is kepton draught or in Bottles by all the leading Hotel

Drink Old Fashioned

LAGER BEER

MADE BY THE

LOUIS FORSCHNER BREWING CO.

SILVER STREET.

"We live to eat, and eat to Live" is an old axiom but in order to live you must get the best to eat.

TRY OUR

Tender Steaks, Juicy Cutlets, Chops, Etc

OYSTERS, FISH AND GAME IN SEASON

The New INDEPDNDENT MEAT MARKET

'Phone No. 20.

The Union Meat Company

VISITORS FROM BUTTE.

Distinguished Montana Men Visiting The Boundary.

John Maguire and Morris Davis of Butte are visiting friends on the city. Mr. Maguire is the veteran theatrical manager and actor who has been connected with the stage since 1860. Mr. Davis is a son of the late Butte millionare who accidentally met his death in the Driard hotel, Victoria, a few [illegible] first time have been kept busy meeting old Montana friends.

Although Mr. Maguire retired from active participation in matters histrionic sometime ago he still takes a keen interest in the art. Next Monday evening he will appear in the auditorium in this city in aid of the Catholic Ladies' Society. Probably no other actor has had a more successful monologue career than this versatile Irishman. In his early days he played in all the towns in the Northwest and on the Pacific coast and his reputation was such that he could always secure the largest audiences. He hasn't lost the knack despite his sixty odd years and Monday's entertainment will be a great treat in a town that is not often visited by theatrical stars.

Mr. Maguires popularity in his home state was shown by a benefit concert given in Butte a few years ago. His theatre was destroyed by fire and immediately prominent citizens arranged a benefit concert. Seats were sold by auction and the worst one in the grand stand at the race track where the benefit was given sold for $900. All the mines in Butte were closed for the occasion and the miners were given a half holiday with full pay. It is estimated that the net proceeds were upwards of $30,000 with which Mr. Maguire began the construction of the magnificent Maguire opera house which he runs

Both Mr. Maguire and Mr. Davis are enjoying their visit here. They have visited some of the big mines and the high grade ones and are firmly of the opinion that the day is not far distant when the Boundary will yet rival Butte as a mining camp.

GEM RESTAURANT SOLD.

The Well Known Restaurant Changes Hands.

A change has come over another of the Greenwood landmarks. Charlie Pittock no longer welcomes the hungry to the Gem restaurant. This week he disposed of the business to Frank G. Engdaun and he will take a rest for a short time after six and half years close attention to business. Mr. Pittock came to Greenwood in the spring of 1898. He and Con Werner started a restaurant in a small building and through good and bad times Mr. Pittock has been at his post. Mr. Werner sold out his interest in the Gem a few years ago and returned to his old home in the east.

Six years is no short time in a new town. Many changes have taken place but Charlie Pittock was always attending to the wants of the customers until it was almost taken for granted that he and the Gem were one and that they could not be separated.

He considered he had earned a holiday and decided to sell to Mr. Engdaun who has been connected with the Gem for some time. He is an experienced caterer formerly of Seattle and has already made himself popular with the Gem patrons.

Mr. Pittock will remain here for some time looking after his valuable mining interests.

RAILWAY NOTES.

C. Simms the Great Northern Railway contractor, J. H Kennedy, chief engineer and C. A. Desbusay, right of way agent, were in the city this week. Messsrs. Simms and Kennedy went down to Midway. It is currently reported that the road from Midway to Eholt will be rushed and completed as soon as the Grand Forks-Phoenix branch. This will give the Great Northern an opportunity to bid for hauling Phoenix ores to the Boundary smelter.

Ralph Smailes and a party of New York capitalists who are negotiating to build thd Midway and Vernon went up as far as Beaverdell this week and returned to Rock Creek, driving from there to Penticton. A definite announcement regarding this project is expected in a short time.

J. S. Lawrence, superintendent of the C. & W., was in the city this week.

A TALKING PRELATE

Bishop of British Columbia Airs his Veiws in Montreal.

Montreal, July 8.—Bishop Perrin of British Coiumbia, who is here on the way to England, is credited with the following opinion on Church union :—"The question," he says "is not active in the west, but if the union of the Presbyterians, the Mhthodists and the Congregationalists be accomplished I look to see the Presbyterians come over [illegible] members to the Church of [illegible]

"What about the Presbyterian horror of the prelacy?"

"Oh, that was a bogey affair at a time when the prelate was supposed to have two heads and be a tremendous person. The prelate is simply the nominal head of the Church for the time being. The Presbyterian Church has a Moperater only from year to year, the Church of England offers definite position and status."

"How could you conceive the Presbyterians, with their definite doctrines their definite policy, their clear-cut position joining the Medhodists?"

"Some of them may say they will, but they do not mean it. For. what is Medhodism? I do not mean the Methodism of John Wesley, which we know, but the Methodism of the present day with its plesent Sunday afternoons and its philosophical talks. It is fluid, simply fluid; and as to Congregationalism, that is more democratic still. With these bodies all the authority comes from below. Here is the order: The Roman Catholic Church takes you by the throat and says, 'You must.' The Church of England says, 'You ought.' That is to say, it presents you with its position, it shows you its body of doctrine, it shows you the primitive policy and usage of the Church, it shows you, from the very beginning, the orders of clergy and the sacraments It puts the historic postion, the primitive idea, before you, and it says, 'You ought.' The other bodies say, 'You mry.' The Methodists would appeal to the Bible. So would the Church of England. But it shows you what was from the beginning and which it still possesses. I am firmly persuaded that the Church of England in its teaching accords with the genius of this continent.".

NOTICE.

Notice is hereby given that I have this day disposed of the business known as the Gem restaurant to Frank G. Engdaun. All accounts owing by the said Gem Restanrant will be paid by me and all accounts due are to be paid to me.

I beg to thank the public for the liberal patronage extended during the past six pears and solicit the same treatment for my successor.

Greenwood, July 15th, 1904.

C. R. PITTOCK.

MINERAL ACT
Certificate of Improvements.

NOTICE

SNOWSHOE, DIAMONd, and TOLEDO, Mineral Claims, situated in the Greenwood Mining Division of Yale District. Where located: At Camp McKinney.

TAKE NOTICE that I, Hugh Megraw, Free Miner's Certificate No B87303, acting as agent for William Claude Fox, Free Miner's Certificate No. B62076, intend sixty days from the date hereof, to apply to the Mining Recorder for a Certificate of Improvements, for the purpose of obtaining a Crown Grant of the above claim.

And further take notice that action, under section 37, must be commenced before the issuance of such Certificate of Improvements.

Dated this 7th day of July. 1903.

HUGH MEGRAW.

AUDITORIUM

MONDAY JULY 18

BENEFIT OF THE CATHOLIC LADIES' AID SOCIETY

MR. JOHN MAGUIRE

will appear in his famous monologue entertainment

"Begone Dull Care"

Embracing character sketches and olio of oddities from the principal English and American authors, as performed by him with marvellous success throughout the principal cities of the United States,

ADMISSION - - - - 50 Cents

RESERVED SEATS - - 75 Cents

Seats can now be secured at White's and Thomas' stores.

"STRONGEST IN THE WORLD"

THE EQUITABLE LIFE ASSURANCE SOCIETY

OF THE UNITED STATES.

HENRY B. HYDE - - - - - FOUNDER.

Outstanding Assurance Dec. 31, 1903	$1,409,918,742,00
New Assurance Issued in 1903	322,047,968.00
Income	73,718,350.93
Assets Dec. 31, 1903	381,226,035.53
Assurance Fund and all other liabilities	307,871,897.50
Surplus	73,354,138.03
Paid Policyholders in 1903	34,949,672.27

JAMES W. ALEXANDER. President.
JAMES H. HYDE, Vice-President.

Allenberg & Fleming, Managers, H. M. Lee, Cashier. } Spokane, Wash.

Synopsis of Regulations for Disposal of Minerals on Dominion Lands in Manitoba, the Northwest Territories and the Yukon Territory.

Coal.—Coal lands may be purchased at $10 per acre for soft coal and $20 for anthracite. Not more than 320 acres can be acquired by one individual or company. Royalty at the rate of ten cents per ton of 2000 pounds shall be collected on gross output.

Quartz.—Persons of eighteen years and over and joint stock companies holding free miners' certificates may obtain entry for a mining location.

A free miner's certificate is granted for one or more years, not exceeding five, upon payment in advance of $7.50 per annum for an individual, and from $50 to $100 per annum for a company, according to capital.

A free miner, having discovered coal in place, may locate a claim 1500x1500 feet by marking out the same with two legal posts. bearing location notices, one at each end on the line of the lode or vein.

The claim shall be recorded within fifteen days if located within ten miles of a mining recorder's office, one additional day allowed for every additional ten miles or fraction. The fee for recording a claim is $5 00.

At least $100 must be expended on the claim each year or paid to the mining recorder in lieu thereof. When $500 has been expended or paid, the has been expended or paid, the locator may, upon having a survey made, and upon complying with the other requirements, purchase the land at $1.00 an acre.

Permission may be granted by the Minister of the Interior to locate claims containing iron and mica, also copper, in the Yukon Territory, of an area not exceeding 160 acres.

The patent for a mining location shall provide for the payment of royalty on the sales not exceeding five per cent.

Placer Mining, Manitoba and the N. W. T., excepting the Yukon Territory.—Placer mining claims generally are 100 ft. square; entry fee, $5 renewable yearly. On the North Saskatchewan river claims for either bar or bench' the former being 100 feet long and extending between high and low water mark. The latter includes bar diggings, but extends back to the base of the hill or bank, but not exceeding 1000 feet. Where steam power is used, claims 200 feet wide may be obtained.

Dredging in the rivers of Manitoba and the N. W. T., excepting the Yukon Territory.—A free miner may obtain only two leases of five miles each for a term of twenty years, renewable in the discretion of the Minister of the Interior.

The lessee's right is confined to the submerged bed or bars of the river below low water mark, and subject to the rights of all persons who have, or who may receive entries for bar diggings or bench claims, except on the Saskatchewan river, where the lessee may dredge to high water mark on each alternate leasehold.

The lessee shall have a dredge in operation within one season from the date of the lease for each five miles, but where a person or company has obtained more than one lease one dredge for each fifteen miles or fraction is sufficient. Rental, $10 per annum for each mile of river leased. Royalty at the rate of two and a half per cent collected on the output after it exceeds $10,000.

Dredging in the Yukon Territory—Six leases of five miles each may be granted to a free miner for a term of twenty years, also renewable.

The lessee's right is confined to the submerged beds or bars in the river below low water mark, that boundary to be fixed by its position on the 1st day of August in the year of the date of the lease.

The lessee shall have one dredge in operation within two years from the date of the lease, and one dredge for each five miles, within six years from such date Rental $100 per mile for first year, and $10 per mile for each subsequent year. Royalty, same as placer mining.

Placer mining in the Yukon Territory—Creek, gulch, river and hill claims shall not exceed 250 feet in length, measured on the base line or general direction of the creek or gulch, the width being 1,000 to 2,000. All other placer claims shall be 200 feet square

Claimes are marked by two legal posts, one at each end, bearing notices. Entry must be obtained within ten days, if the claim is within ten miles of mining recorder's office. One additional day allowed for each ten miles or fraction.

The person or company staking a claim must hold a free miner's certificate.

The discoverer of a new mine is entitled to a claim of 1,000 feet in length, and if the party consists of two 1,500 altogether, on the output of which no royalty will be charged. the rest of the party ordinary claims only.

Entry fee $10. Royalty at the rate of two and one half per cent. on the value of the gold shipped from the Yukon territory to be paid to the Comdtroller.

No free miner shall receive a grant of more than one mining claim on each seperate river, creek or gulch, but the same miner may hold any number of claims by purchase, and free miners may work their claims in partnership by filing notice and paying fee of $2. A claim may be abandoned, and another obtained on the same creek, gulch or river, by giving notice and paying a fee.

Work must be done a claim each year to the value of at least of $200.

A certificate that work has been done must be obtained each year. If not, the claim shall be deemed to be abandoned, and open to occupation and entry by a free miner.

The boundaries of a claim may be defined absolutely by having a survey made and publishing notices in the Yukon Official Gazette.

Hydraulic Mining, Yukon Territory—Locations suitable for hydraulic mining having a frontage of from one to five miles, and a depth of one mile or more, may be leased for twenty years provided the ground has been prospected by the applicant or his agent; is found to be unsuitable for placer mining; and does not include within its boundaries any mining claims already granted. A rental of $150 for each mile of frontage, and a royalty at the rate of two and one-half per cent. on the value of the gold shipped from the Territory are charged. Operations must be commenced within one year from the date of the lease, and not less than $5,000 must be expended annually. The lease excludes all base metals, quartz and coal, and provides for the withdrawal of unoperated lands for agricultural or building purposes.

Petroleum—All unappropriated Dominion Lands in Manitoba, the Northwest Territories and within the Yukon Territory are open to prospecting for petroleum, and the minister may reserve for an individual or company having machinery on the land to be prospected, an area of 640 acres Should the prospector discover oil in paying quantities, and satisfactorily establish such discovery, an area not exceeding 640 acres, including the oil well and such other land as may be determined will be sold to the discoverer at the rate of $1.00 an acre, subject to royalty at such rate as may be specified by order-in-council.

JAMES A. SMART,
Deputy of the Minister of the Interior.
Department of the Interior, Ottawa.

NOTICE OF FORFEITURE.

TO DAVID BEATH, HENRY SHIELDS, or to any person or persons to whom they may have transferred their interest in the Paymaster mineral claim, situate in the Greenwood Mining Division of Yale district.

You are hereby notified that I have expended the sum of $1000 for surveying the above mentioned claim and $2.50 for recording the same for an assessment, such being required and necessary to hold the said claim for the year ending October 11, 1903, under the provision of the Mineral Act and Amending Acts; and if at the expiration of ninety days from the date of the first publication of this notice in the Boundary Creek Times, you fail or refuse to contribute your portion of such expenditure, namely, $51.25, together with all costs of advertising, your interests in said mineral claim shall become invested in me, [your co-owner] upon filing in the proper office in that behalf the affidavit required by section 4, of the Mineral Act Amendment Act, 1900."

Dated this 9th day of June, 1904.

ROBERT WOOD.

MINERAL ACT.

Certificate of Improvements.

NOTICE.

"DIXIE" mineral claim, situate in the Greenwood Mining Division of Yale District. Where located: In Deadwood camp.

TAKE NOTICE that I, Robert Wood, agent for the Vancouver and Boundary Creek Developing and Mining Company, Limited Liability, Free Miner's Certificate No. B85418, intend, sixty days from the date hereof, to apply to the Mining Recorder for Certificates of Improvements, for the purpose of obtaining a Crown Grant of the above claim.

And further take notice that action, under section 37, must be commenced before the issuance of such Certificate of Improvements.

Dated this 30th day of June, A. D. 1904.

ROBERT WOOD.

MINERAL ACT 1896.

Certificate of Improvement.

NOTICE.

"Gold Drop Fraction" mineral claim situate in the Greenwood Mining Division of Yale District. Where located: On Wallace Mountain, joining the Gold Drop and Alaska Mineral Claims.

TAKE NOTICE that I, Sydney M. Johnson, acting as agent for Wilfrid Cookson, Free Miner's Certificate No. B85419, and Thomas W. Murray, Free Miner's Certificate No. B55599, intend ,sixty days from the date hereof, to apply to the Mining Recorder for a Certificate of Improvements, for the purpose of obtaining a Crown Grant of the above claim.

And further take notice that action, under section 37, must be commenced before the issuance of such Certificate of Improvements.

Dated this 14th day of June A. D., 1904.

MINERAL ACT.

Certificate of Improvements.

NOTICE.

"Connection Fractional" Mineral Claim, situate in the Greenwood Mining Division of Yale District. Where located: Skylark camp.

TAKE NOTICE that I, J. P. Myers-Gray Free Miner's Certificate No. B85695, agent for James Sutherland, Free Miner's Certificate No B85587, intend, sixty days from the date hereof, to apply to the Mining Recorder for a Certificate of Improvements, for the purpose of obtaining a Crown Grant on the above claim.

And further take notice that action, under section 37, must be commenced before the issuance of such Certificate of Improvements.

Dated this 17th day of June, A.D. 1904.

J. P. MYERS-GRAY.

NOTICE

Notice is hereby given that we intend to apply to the Board of Licence Commissioners for a transfer of the licence now held by us for the premises known as the Arlington hotel situate on Lot 22, Block 7 Copper street, Greenwood, to E. Simpson.

THOS. PIECKART
PHIL McDONALD

Dated July 15, 1904.

BOUNDARY CREEK TIMES

STOOKE BROS

Having something else in view offer their well known

STOCK RANCH For Sale

706 Acres

150 acres suitable for cultivation balance pastures and range.

100 foot hay and cattle sheds. First class fencing.

Extensive Hog pasture—creek running thro—well fenced—pig proof.

Young Orchard just coming into bearing stock at option of purchaser.

50 acres Timothy-Clover-Brome Grass.

Barns all floored—chicken and root houses.

Current prices paid ranchers for dressed meats, etc. Pork 8 to 10c. Beef 8 to 10c. Eggs 35 to 60c dozen. Butter 35c lb. Oats 50c bushel, wheat $1.00 bushel.

There's Money in Ranching at the above prices—you can't get away from it. There is no section so well adapted to stock raising or fruit growing (as Boundary Creek) that produces so little of what it consumes. Market at your door. The Freight is yours.

The Boundary for the rancher is an empire of its own.

Our market is protected on the East by the C. P. R., on the south by the Custom House, on the West and North by Land limited and undeveloped.

For further information see:

STOOKE BROS.

Five Miles North of Midway, B. C.

Spokane Falls & Northern

RAILWAY.

The only all rail route between points east west and south to Rossland, Nelson, Grand Forks and Republic.

Buffet cars run between Spokane and Northport.

Effective June 14th, 1903.

LEAVE		ARRIVE
8:45 a. m.	Spokane	6:15 p. m.
10:40 a. m.	Rossland	4:35 p. m.
7:20 a. m.	Nelson	7:20 p. m.
10:35 a. m.	Grand Forks	4:00 p. m
8:30 a. m.	Republic	6:15 p. m.

In Connection With

GREAT NORTHERN RAILWAY

TICKETS To All POINTS

SHORT LINE TO

ST. PAUL, DULUTH, MINNEAPOLIS, CHICAGO and ALL POINTS EAST. SEATTLE, TACOMA VICTORIA, PORTLAND and all PACIFIC COAST POINTS.

Through Palace and Tourist Sleepers. Dining and Buffet Smoking Library car.

2 Fast Trains Daily 2

For rates, folders and full information regarding trips, call on or address a agent of the S. F. & N. Railway, or

H. A. JACKSON, G. F. & P. A., Spokane Wash.

H. BRANDT, C. P. & T. A., 7s1 W Riverside Ave Spokane, Wash

THE GRANBY MINES

Mr. Miner Denies That Hill Has Control.

S. H. C. Miner and party are at present visiting the properties of the Granby company of which Mr. Miner is president. Interviewed at Nelson by a Daily News representative Mr. Miner discussed the reported control by J. J. Hill of the company's stock as follows:

"Mr. Miner stated that the management of the Granby company did not know who owns the stock. Mr. Hill may have some of the stock, his friends may likewise have some, but Mr. Miner said the company had no knowledge of it and did not care. The reports published recently were farcial. He was the director who was interviewed in Montreal, and the dispatch which purported to emanate from him was wrong, as he did not make the statements sent out. The stock of the company was on the market and anyone could buy it. As far as Mr. Hill having control of the company was concerned. it was all wrong. There had been no changes in the directorate; the company was doing business in its usual way and at the same stand and in the best interests of the stoekholders. The staff was simply being reorganized.

Mr. Miner said it was not expected that the same people would work for one company all the time, and that changes of this character were to be expected after a company had been in existence for four or five years. "Talk about Mr. Hill being in control," said Mr. Miner, "it is not true."

Then Mr. Miner went on to state that the board of directors of the company is working in perfect harmony as far as known to the management. The company, he declared, was all right, and if changes are made they will be good changes, made in the interests of the stockholders. The affairs of the company were in good condition and he was satisfied that it had a long career of prosperity ahead of it.

PYRAMIDS FROM CANADA

They Are Built From Ores And Metals From The Dominion

ST. LOUIS, July 11th.—Canada's great mineral wealth is admirably exemplified by an attractive exhibit in the Palace of Mine and Metallurgy at the World's Fair. The display is the largest ever made by Canada at any exposition. Explorers have ventured in late years as far north as a thousand miles from the boundary line between the United States and Canada in search of new fields, and the quest has not been in vain.

Canada occupies a space of 9,000 square feet near one or the main entrances, adjoining the United States Government section in the Mines building. The exhibit is not confined to show cases, but unique and striking mass displays are made. As Canada supplies more than one-half of the world's production of nickel and 95 per cent of the world's production of asbestos, these two ores are given a prominent place in the exhibit. The pyramid of nickel weighs 17 tons, while the one of asbestos weighs 14 tons. Two other pyramids are shown, one of corundum, weighing 12 tons and another of mica.

These pyramids illustrate the processes the ores undergo in the transition from the crude state to the finished product. For example, in the nickel pyramid the ore as turned out of the mine forms the base; above is a section containing the product after the roasting process. Above this is a section containing the copper and nickel matte, and the apex is finished in the refined article. Surmounting the pyramid is a statue sculptured cut of the refined nickel and typically Canadian in design.

A feature of the exhibit holds a place in the center of the rear wall of the section and resembles a mantel in shape. Three tall columns on either side are joined by a large arch, the top of which is 15 feet from the floor. The columns and arch are build up in sections composed of representative minerals from every province in the Dominion. In the center of the arch is a rich exhibit of gold from the Yokon and British Columbia mines.

Coal hold a prominent place in the display. Specimens are shown from all fields, from Nova Scotia on the on the Atlantic to Vancouver Island on the Pacific. Most of the coal used by Pacific Squadton of the United States Navy comes from the Vancouver mines. Gold copper ores and silver lead ores ares are shown in large quantities, as are also carome iron and manganese iron ore. Seventy-five table cases contain minerals arranged according to their geographical location.

In one portion of the section is the office of Superintendent R. L. Broadbent, who has charge of the entire mining exhibit. The Canadian section in the Palace of Mines and Metallurgy is of great interest not only to those who are interested in mining but to the layman, and is a rendezvous for Canadian visitors.

MILLS NOMINATED

Chosen Candidate in Yale-Cariboo by Socialist Party.

Enest Mills the defeated candidate in the recent provincial election was nominated by the Socialist party to contest Yale-Cariboo at a convention held in Greenwood last evening. The convention was composed of 8 delegales from Greenwood, 7 from Phoenix, one from Cascade, two from Eholt, three from Mother Lode, and one from Hedley, the latter represented by proxy. J. J. Caulfield was made permanent chairman of the organization and W. H. Banbury secretary.

Addresses were delivered of R. B. Keer, J. J. Caufield, Ernest Mills J. W. Riordan and others and J. J. Caufield J. W. Riordan and Ernest Mills were placed in nomination. The two former refused a nomination and Mr. Mills was unanimously declared the Socialist standard bearer.

The Times is in receipt of an advertising proposition from an English firm who undertake to supply western bachelors with wives for a consideration. They claim they can furnish any sort of wife required, old or young and of any color or description. The bachelors who wants to invest must send five dollars and if a match is made $45 dollars more must be paid. As the whole thing bears the earmarks of being a deliberate attempt to swindle some innocent westerners out of their money, the advertisement is not published.

DISSOLUTION OF PARTNERSHIP.

NOTICE IS HEREBY GIVEN that the partnership heretofore existing between the undersigned, under the firm name of Dempsey & McPherson, carrying on business as Hotel Keepers at the Boundary Falls Hotel, at Boundary Falls in the District of Yale, is this day dissolved by mutual consent.

Dated at Boundary Falls, B. C., June 27, 1904.

Witness, GEO. H. GRAY. CHAS. A. DEMPSEY, ALEX. McPHERSON.

Timber Notice.

Notice is hereby given that thirty days after date we intend to apply to the Hon. Chief Commissioner of Land and Works, Victoria, B. C for a 21 year lease to cut and carry away timber from the following described lands; commencing at a post placed on the West side of the main fork of Kettle river near the mouth of Canyon creek marked Heyland and Hamilton's South west corner post, thence East 400 chains, thence North 400 chains, thence West 160 chains, thence North 800 chains, thence East 400 chains, thence North 400 chains, thence East 640 chains, thence North 400 chains, thence East 160 chains, thence North 400 chains thence West 400 chains, thence North 400 chains thence West 640 chains, thence North 400 chains, thence West 400 chains, thence South 640 chains, thence East 160 chains, thence South 160 chains, thence East 160 chains, thence South 400 chains, thence West 320 chains, thence South 2000 chains to said place of commencement.

Dated this 12th day of May, 1904.

A. R. HEYLAND, W. H. HAMILTON. Locators

VERY LOW RATES EAST

June 7th, 16th, 17th and 18th; July 1st, 2nd and 3rd, and August 8th, 9th and 10th, from this territory to St. Louis and Chicago. Are you going? If so, write me for detailed information. The Best Service between St. Paul and Chicago over "The North-Western Line.".

H. S. COLLINS, General Agent, Spokane, Wash.

MINERAL ACT. Certificate of Improvements.

NOTICE.

"Alma" and "Scorpion" mineral claims, situate in the Greenwood Mining division of Yale disfrict. Where located: At Camp McKinney joining the Pendre minera claim.

TAKE NOTICE that Sydney M. Johnson, acting for Philip B. S. Stanhope free miner's certificate No. B55487, intend, sixty days from the date hereof, to apply to the Mining recorder for a certificate of Improvements, for the purpose of obtaining a crown Grant of the above claim.

And further take notice that action, under section 37, must be commenced before the issuance of such certificate of improvements.

Dated this 30th day of January A. D., 1904,

SIDNEY M. JOHNSON.

MINERAL ACT

Certificate of Improvements.

NOTICE

"Alameda" mineral claim, situate in the Green wood mining division of Yale District. Where located: In Deadwood Camp.

TAKE NOTICE that I, Isaac H. Hallett, as agent for Everett E. Bartlett, Free Miners' Certificate No. B80373, and Helen H. Bartlett, Frer Miners' Certificate intend sixty days from the date hereof, to apply to the Mining Recorder for a Certificate of Improvements, for the purpose of obtaining a Crown Grant of the above claim.

And further take notice that action, under section 37, must be commenced before the issuance of such Certificate of Improvements.

Dated this 14th day of March, 1904.

I. H. HALLETT.

MINERAL ACT

Certificate of Improvements.

NOTICE

"Duncan" mineral claim, situate in the Greenwood mining division of Yale District. Where locater: On Wallace Mountain.

TAKE NOTICE that I, Sydney M. Johnson, Free Miners' Certificate No. B55250, acting for self and as agent for Robt. Wood, Free Miners' Certificate No. B55517, and Ralph Smailes, Free Miners' Certificate No. B55521, intend sixty days from the date hereof, to apply to the Mining Recorder for a Certificate of Improvements, for the purpose of obtaining a Crown Grant of the above claim.

And further take notice that action, under section 37, must be commenced before the issuance of such Certificate of Improvements.

Dated this 11th day of March, A. D. 1904.

SYDNEY M. JOHNSON.

MINERAL ACT, Certificate of Improvements.

NOTICE.

DOUBLE STANDARD Mineral Claim, situate in the Greenwood Mining Division of Yale District. Where located: In Central Camp.

TAKE NOTICE that I, Sydney M. Johnson, acting as agent for Elizabeth McKellar, Free Miner's Certificate No. B 77140, intend, sixty days from the date hereof, to apply to the Mining Recorder for a Certificate of Improvements for the purpose of obtaining a Crown Grant of the above claim.

And further take notice that action, under section 37, must be commenced before the issuance of such Certificate of Improvements.

Dated this 30th day of April, A. D. 1904.

SYDNEY M. JOHNSON.

MINERAL ACT 1896. Certificate of Improvements

NOTICE.

OWL Mineral Claim, situate in the Greenwood Mining Division of Yale District. Located in Deadwood Camp joining the Tintic Mineral Claim.

TAKE NOTICE that I, Sydney M. Johnson, Free Miners Certificate No. B. 55250, acting for self and as agent for George R. Naden, Free Miners Certificate No. B 41655, John N. Greden, Free Miners Certificate No. B 55145, and the British America Development Co., Ltd., Free Miners Certificate No. B 71612, intend, sixty days from the date hereof, to apply to the Mining Recorder for a Certificate of Improvements, for the purpose of obtaining a Crown Grant of the above claim.

And further take notice that action, under section 37, must be commenced before the issuance of such Certificate of Improvements.

Dated this 30th day of April, A. D., 1904.

SYDNEY M. JOHNSON.

MINERAL ACT. Certificate of Improvement.

NOTICE.

"Lucky Boy," "Red Jacket" and "Never Sweat" mineral elaims, situate in the Greenwood Mining Division of Yale District. Where located: On China Creek, on West Fork of Kettle river.

TAKE NOTICE that Sydney M. Johnson, Free Miner's Certificate No. B41751 for self and as agent for Geo. R. Naden, Free Miner's Certificate No. B41655: W. G. Gaunce, Free Miner's Certificate No. B80205; The British American Development Co., Ltd., Free Miner's Certificate No. B71612, and F. F. Ketchum, Free Miner's Certificate No. B55500, intend, sixty days from the date hereof, to apply to the Mining Recorder for a certificate of Improvements, for the puopose of obtaining a Crown Grant of the above claims.

And further take notice that action, under section 37, must be commenced before the issuance of such certificate of improvements.

Dated this 20th day of February, A. D. 1904.

SIDNEY M. JOHNSON.

MINERAL ACT. Certificate of Improvements.

NOTICE.

MARSHALL, MARSHALL FRACTION, LITTLE ANNIE, LITTLE BROWN Mineral Claims, situate in the Greenwood Mining Division of Yale District. Where located—In Greenwood camp, at the head of Providence creek.

TAKE NOTICE that I, Sydney M. Johnson, acting as agent for James McNulty, Free Miner's Certificate No. B55171, John Bresnahan, Free Miner's Certificate No. B80208, Daniel Bresnahan, Free Miner's Certificate No. B55170, and Thomas Clark, Free Miner's Certificate No. B55299, intend, sixty days from the date hereof, to apply to the Mining recorder for Certificates of Improvements, for the purpose of obtaining Crown Grants of the above claims.

And further take notice that action, under section 37, must be commenced before the issuance of such Certificate of Improvements.

Dated this 22nd day of January, A. D. 1904.

apl SYDNEY M. JOHNSON.

MINERAL ACT Certificate of Improvements.

NOTICE.

King Solomon, Queen of Sheba and Jumbo Fraction Mineral Claims, situate in the Greenwood Mining Division of Yale District. Where located: On Beaver Creek two miles North of Beaverdell.

TAKE NOTICE that I, Sydney M. Johnson acting as agent for John A Crawford, Free Miner's Certificate No. B80201, Wm. Olsen, Free Miner's Certificate No. B30572, Wm. Kintz, Free Miner's Certificate No. B55130 and Joseph P. Kelly, Free Miner's Certificate No. B55389, intend, sixty days from the date hereof, to apply to the Mining Recorder for a Certificate of Improvements for the purpose of obtaining a Crown Grant of the above claims.

And further take notice that action, under section 37, must be commenced before the issuance of such Certificate of Improvements.

Dated this 19th day of March, A. D., 1904.

SYDNEY M. JOHNSON.

MINERAL ACT Certificate of Improvements.

NOTICE.

"Springfield" Mineral Claim, situate in the Geeenwood Mining Division of Yale District. Where located:—In Beaver Creek Camp.

TAKE NOTICE that I, Isaac H. Hallett, as agent for James Napier Paton, Free Miner's Certificate No. B62156, and Ralph Smales, Free Miner's Certificate No. B55521, intend, sixty days from the date hereof to apply to the Mining Recorder for a Certificate of Improvements for the purpose of obtaining a Crown Grant of the above claim

And further take notice that action, under Section 37, must be commenced before the issuance of such Certificate of Improvements.

Dated this 3rd day of March, A. D., 1904.

I. H. HALLETT.

NOTICE OF FORFEITURE.

TO RICHARD McCULLOCK or to any person or persons to whom he may have transferred his interest in the Klondyke and Nordac mineral claims situated in the Greenwood Mining Division of Yale district.

You are hereby notified that we have expended the sum of $400 in assessment work on the above claims togetaer with $10.00 for recording the same, such work being required and necessary to the said claims for the years 1902-3 ending August 2nd, 1903, under the provisions of the Mineral Act and Amending Acts; and if at the expiration of ninety days from the date of the first publication of this notice in the Boundary Creek Times, you fail or refuse to contribute your portion of such expenditure, namely $153.75, together with all costs of advertising, your interest in said mineral claims shall become vested in us (your co-owners) upon filing in the proper office in that behalf the affidavit required by section 4 of the Mineral Act Assessment Act, 1900.

Dated this 22nd day of April, 1904.

GEO. A. McKAGUE, HARRY A. SHALLENBERGER.

MINERAL ACT, Certificate of Improvement.

NOTICE.

THE KNIGHT RAMBLER Mineral Claim, situated in the Greenwood Mining Division of Yale District. Where located: In Camp McKinney, adjoining the Fontenoy Mineral Claim on the east.

TAKE NOTICE that I, Henry Nicholson, Free Miner's Certificate No. B41888, acting as agent for W. A. McKay, Free Miner's Certificate No. B41841, and J. H. McKenzie Free Miner's Certificate No. B 41847, intend sixty days from the date hereof, to apply to the Mining Recorder for a Certificate of Improvements for the purpose of obtaining a Crown Grant of the above claim.

And further take notice that action, under section 37, must be commenced before the issuance of such Certificate of Improvements.

Dated this 20th day of May, A. D., 1904.

HENRY NICHOLSON.

MINERAL ACT. Certificate of Improvement.

NOTICE.

"Anglo-Saxon" "Deer Bell" and "Little Pete" Mineral Claims, situate in the Greenwood Mining Division of Yale District. Where located: On Saw or Baker Creek on or near Anarchist Mountain.

TAKE NOTICE that I, John P. McLeod, Free Miner's Certificate No. B 80240, acting as agent for Thomas McDonnell, Free Miner's Certificate No B 55381 and Mary A. Desrosiers, Free Miner's Certificate No. B 80158, intend, sixty days from the date hereof, to apply to the Mining Recorder for Certificates of Improvements for the purpose of obtaining Crown Grants to the above claims.

And further take notice that actions, under section 37, must be commenced before the issuance of such certificates of improvements.

Dated this 28th day of May, 1904.

J. P. M'LEOD.

MINERAL ACT, Certificate of Improvements.

NOTICE.

TOBOGGAN Mineral Claim, situate in the Greenwood Mining Division of Yale District. Where located: At Hartford Junction.

TAKE NOTICE that I, Sydney M. Johnson, Free Miner's Certificate No. B55250, acting for self und as agent for Joseph Bassett, Free Miner's Certificate No. B55154, Harry L. Morgan, Free Miner's Certificate No. B55290 and James Newby, Free Miner's Certificate No. B 74437, intend, sixty days from the date hereof, to apply to the Mining Recorde for a certificate of Improvements, for the purpose of obtaining crowngrant of the above claim.

And further take notice that action, under section 37, must be commenced before the issuance of such certificates of improvements.

Dated this 10th day of April, A. D., 1904.

SYDNEY M. JOHNSON.

RIVERSIDE DAIRY

O. S. FLOYD, Proprietor.

PURE MILK AND CREAM

Delivered Daily to any part of the city.

CANADIAN PACIFIC

. . . RAILWAY . . .

World's Fair Excursion Rates

GREENWOOD TO

ST. LOUIS	$62.65
CHICAGO	67.75
TORONTO	90.00
MONTREAL	100.65
HALIFAX	124.45
NEW YORK	103.65

3 MONTHS LIMIT.

DATES OF SALE:

June 7, 16, 17. 18; July 1, 2, 3; Aug. 8, 9, 10; September 5, 6. 7.

Low Excursion Fares

for all eastern points will also be quoted going via Port Arthur all rail or lake route returning same or via Chicago and St. Louis.

For full particulars apply to local agents.

E. R. REDPATH, Agent, Greenwood.

E. J. COYLE, A.G P.A. Vancouver. J. S. CATER, D.P.A. Nelson

Items of Town and Country...

What is Going on And Being Done by People Who Inhabit the Great Boundary Country.

James McGregor, inspector of mines was in the district this week.

F. L. Underwood and W. H. Thomas of the B. C. Copper company returned from Kamloops last Friday and spent the week at the company's mines and smelter.

An order in council has been passed approving the change of the name of the Vernon & Nelson Telephone company to that of the British Columbia Telephone company.

Duncan McIntosh has returned from from a brief visit to Chicago. He also visited Indianapolis where he has a brother who is pastor of one of the big Presbyterian churches there.

A. W. Young has returned from a visit to his old home in England. Enroute back he visited the World's Fair at St. Louis, and there met H. B. Munroe and others well known in the Boundary.

Mrs. Geo. R. Naden and family left on Saturday for a visit to the old home in Ontario. Mayor Naden accompanied them as far as Kootenay Landing, returning home on Monday.

F. J. Dean, editor and proprietor of the Daily News, Nelson, was in the city on Tuesday last. Mr. Dean is recovering from a severe attack of sciatica, which confined him to the hospital for several weeks.

H. G. Fisher returned on Saturday from Toronto where he was called by illness and subsequent death of his aged father. Mr. Douthie of the Rossland branch of the Bank of Montreal who was relieving Mr. Fisher returned home on Monday accompanied by Mrs. Durthie.

Robert Denzler one of the first prospectors in the Boundary is again in the district after spending the winter in California. Bob acquired a competency out of his mining ventures in the Boundary but he still likes to return and see the boys. He was one of the original owners of the Snowshoe and other big properties

Mr. H. C. Shaw will give her annual bonfire and garden party in aid of the funds of the Presbyterian church tonight. The citizens band will be in attendance and a good programme will be carried out. This old fashioned form of entertainment is sure to be largely patronized.

The result of the recent high school examination is announced. The following successful pupils from the Greenwood and vicinity: Greenwood Centre—Greenwood, candidates 12, passed 2, Henry A. Simmons, 617; Lloyd Hunter, 558. Midway, candidates 2, passed 1, John S. Ferguson, 616. Phoenix, candidates, 4, passed 2, Elizabeth M. Gill, 588, P. Stanley Graham, 625.

Thomas A. Garland has bonded the Lead King claim southeast of town for $12,000. The Lead King adjoins the Arlington and the Maple Leaf on the north. Messrs. Petersen and Lofstad have the latter claims under bond and they are looking well.

Geo. B. McAuley a wealthy Spokane mining man, well known in the Boundary, died recently in Scotland. Mr. McAuley was one of the largest shareholders in the Cariboo mine Camp McKinney. He also owned a half interest in the Big Cspper, Copper camp, John Moran being the other half owner. Mr. McAulay was recently married and was on his honeymoon trip when death came. He was about 50 years of age.

BARBARA SOLD

Last Tuesday the purchase price for the Barbara mineral claim was wired from Chicago and the necessary transfer made. It will be remembered that a few weeks ago, Mr. McPherson and other Chicagoans who were here with Richard Armstrong secured an option on the Barbara to purchase outright. In the meantime a crew of men under W. H. Jeffrey, M. E., started to work on the property and the showing was so promising that the money was paid before the option expirrd. Mr. Jeffrey has encovered a strong vein of high grade ore.

The owners of the Barbara were Geo. R. Naden, G. Arthur Rendell and Sydney M. Johnson. The purchase price is in the neighborhood of $10,000.

The Barbara is situated within the corporate limits of the city and runs down to point on Copper street below the Kootenay hotel. The work has been done up the hill above the row of residences on Long Lake street.

GRAND FORKS CARNIVAL

GRAND FORKS, B. C., July 7.—(To The Editor)—Dear Sir: I have no doubt you have heard of the street carnival we are promoting here Aug. 24, 25, 26, and 27th. We are soliciting candidates from all the surrounding towns to compete in the contest for Queen of the Carnival, who will be elected by popular vote. I would like you to please make mention in your local columns requesting canditates names to be sent in to the secretary of carnival directors at once as we wish to start the voting as soon as possible. All names must be endorsed by the secretary of some lodge society or Club and will be considered their candidate.

PETER DONALDSON,
Secretary Grand Forks
Street Carnival.

Wanted—Furniture and cook stoves. H. J. Clint.

RACKING PAIN IN THE JOINTS

Also every form of rheumatism, neuralgia and sciatica are bestly cured by Nerviline the quickest relief for muscular qain yet discovered. Its because Nerviline strikes in and penetrates right to the core of the pain that it gives such unbounding satisfaction. "I caught cold in my shoulder while driving and suffered great pain, writes G. E. Dempsey of Berlin. I used Nerviline freely and was soon quite well. I have found Nerviline an excellent remedy for rheumatism and neuralgia as well as for cold on the chest. I recommend Nerviline highly and wouldn't be without it." Price 25c. For sale at the Thomas Drug Co.

500 assorted rocking, dining and kitchen chairs. Just received.—A. L. White, New and 2nd Hand store.

DR. MATHISON
DENTIST
Naden-Flood Block, Greenwood, B. C.

KNIGHTS PYTHIAS

GREENWOOD LODGE NO. 29

Meets every Wednesday evening at 8:00 in the K. of P. Hall.

All Brothers welcome.

A. D. HALLETT, K. of R. and S. A. S. EMBREE, C. C.

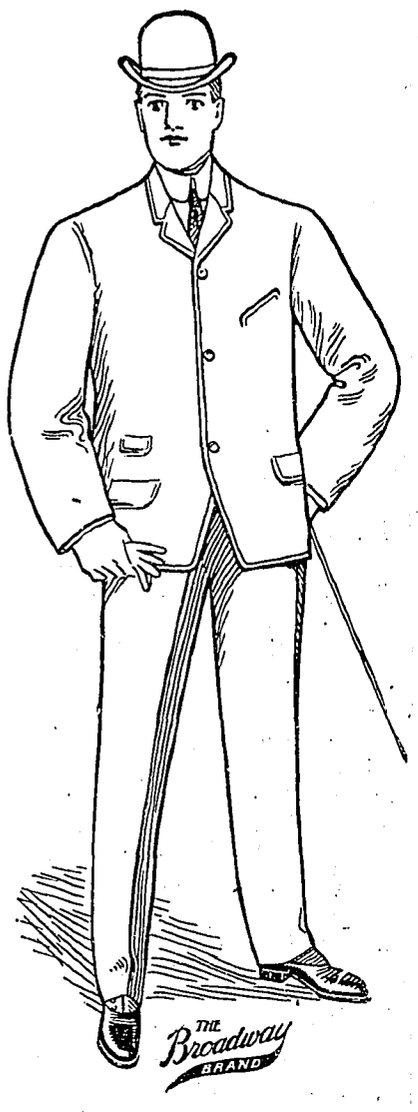

Summer Clothing

If you are in need of Underwear it will pay you to look at our stock. As a special we offer

DERBY RIBBED $1.50 a Suit

We carry a full range of
"BIG HORN"
Union Made Working Clothes
which speak for themselves.

In clothing we can give you the latest cuts, or if you are hard to fit we can take your measure for the Crown Tailoring Co. of Toronto, who guarantee every grment sent out.

We also carry a full line of
Shoes, Hats, Shirts, Etc,

Russell-Law-Caulfield Co. Ltd.

Greenwood Liquor Co.

Wholesale Dealers in Choicest Brands of Wines, Liquors and Cigars.

PABST Brewing COMPANY'S CELEBRATED MILWAUKEE LAGER BEER

Sole Boundary Agents For

Drink Iron Brew The Ideal Drink

JAS. McCREATH, Prop., Greeenwood

..Palace Livery Stable..

The Finest Turnouts in Boundary Cree District.

Extra Well Fitted For Long Drives.

..Bannerman & Lewis..
Proprietors.

Our Phone Number is - - - - - 13.

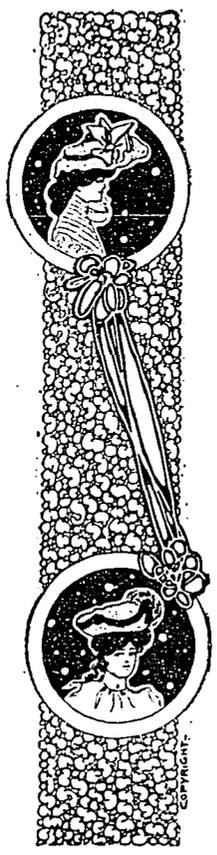

All the World Loves a Lover

AND ALL LOVERS LOVE LOVELY PERFUMES

WE have the finest and most varied assortment of fine odors in this country in E. Pivers, Roger and Gallets, Colgates, Grossmiths, Briedenbachs, Wampoles, and Sovereign Co. Goods. . . . AND THEY ARE FRESH.

50c, 75c, and $1.00 per Fluid Ounce.

WHY NOT BUY THE NEW GOODS ?

Thomas Drug Co.

LATEST CHEAPEST BEST WALL PAPER !

Elegant new designs, patterns and colorings. All the latest "hits" in artistic effects. Blank papers for kitchens, etc. Tapestries for dining-rooms and bed-rooms; ingrains for halls and sitting-rooms; gilts for parlors, and all sorts of combinations in beautiful wall papers. Prices begin at 15c and go up to $1.50 per double roll.

Don't think that you must buy if you come in to look at these Wall Papers. We want to show them to everybody in this part of the country, whether they buy or not. We want them to see what the newst, cheapest and best papers are.

Remember the place, and trade where your $ does double duty.

AT

SMITH & McRAE

Dealers in Stationery, Books, Kodaks, Peridocals, Etc.

FREE, a booklet—Decorative Hints for the Dealer and Consumer.