Boundary Creek Times.

Vol. 10 GREENWOOD, B. C. FRIDAY, JUNE 20, 1902. No. 42.

Legislature Library 1901

The Sunset Mine and The Sunset Smelter

The Reduction Works of the Montreal and Boston Copper Company Successfully Blown in on Thursday Last—The Good Work Done at the Mine Opened the way for the Purchase and Operation of the Smelter—Advantageous Facilities for Treating Outside Ore.

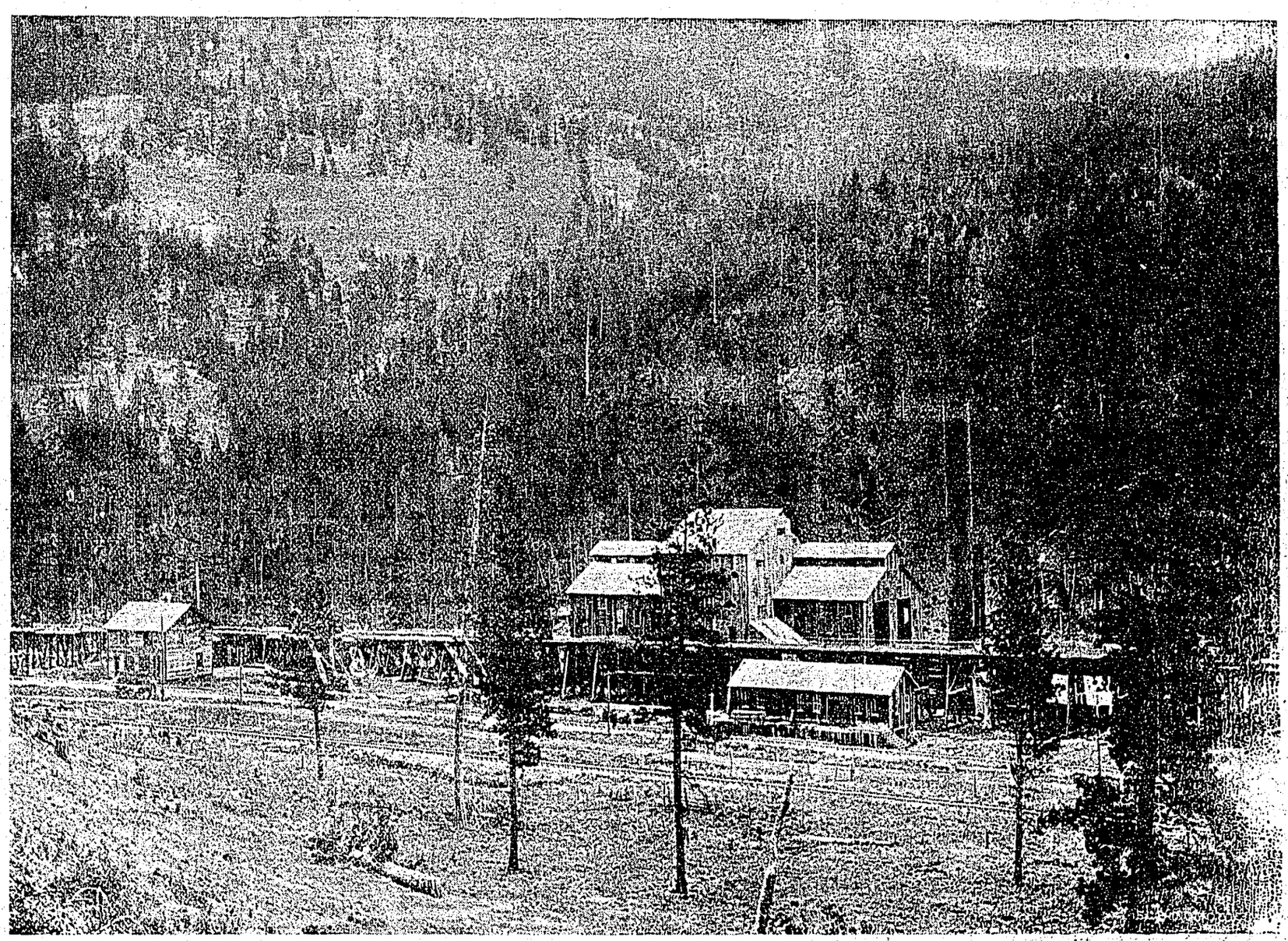

THE SUNSET SMELTER THREE MILES BELOW GREENWOOD.

It is now over five years since Hans Giese an eniment German expert visited the Boundary district and made a report to the Imperial German government on the possibilities and the outlook from a mineralogical stand point. At that time Greenwood was in its infancy and there was considerable doubt as where the business centre would be. Mr. Giese said "there has therefore sprung up on the Boundary Creek valley three little villages, Green wood city, Anaconda and Boundary Falls, of which each calls itself the most advantageous and therefore the place of the future. But as they are all close together the supposition seems that the whole valley will be sometime one continuous city for several miles." Shortly after this report was presented to the government a copy fell into the hands of Hon. A. G. Blair, minister of railways and he used it to strengthen his argument in favor of encouraging railway development in this district. Five years is a long time in the life of a mining camp and the restless denizens of the little villages five years ago rather laughed at Hans Giese's optimistic supposition. During the five years progress has been less rapid than many hoped for and those who rememberd Hans Giese's words wondered when the time would come when the whole Boundary valley would be one continuous city. Rome wasn't built in a day; neither could it be expected that Hans Giese's long line of city life would mature in five years. But the progress made has after all not been discouraging. Five years ago a wooded knoll divided the little village of Greenwood city from the lesser village of Anaconda and Boundary Falls was in the woods some five miles below. Today the wooded knoll is occupied by a smelter that last year treated over 400 tons of ore daily and whose capacity was doubled this week by the blowing in of a second furnace. Neat residences were built in the vicinity of the smelter and these were extended into the corporate limits of the city of Greenwood and to the suburb Anaconda until the two village separate and distinct five years ago are today one solid city.

But what about Boundary Falls? That is a greater distance away but the development of the mineral resources of the Boandary Creek district has brought it nearer Greenwood and it is no utopian dream to say that development will yet make the three into one large city and acquit Hans Giese of having any pipe dream five years ago.

Five years ago Boundary Falls boasted of one hotel and a small store. Today at Boundary Falls there is a modern smelter there treating its 400 tons of ore a day. There is sufficient ore offering to warrant the management of this smelter in doubling its capacity. The possibilities of increase in this direction are great. Other smelters will be built so that before another five years pass it is reasonable to suppose that in addition to a long line of city life in the Boundary Creek valley there will be a long string of smelters in the same valley.

THE SUNSET MINE.

The blowing in of the Sunset smelter at Boundary Falls this week is the excuse if any were needed to look at the bright picture of the future. The event took place after some delays. Before describing the smelter itself it is only right that the mine which gives the smelter its name and also justified its purehase and remodelling should be briefly referred to. The Sunset is one of a group of four claims, viz., the Sunset, Crown Silver, C. O. D. and Florence Fraction. They are situated in Deadwood camp about two miles from Greenwood. The Sunset and Crown Silver are old locations. They were recorded in 1901. The claims were bonded by W. L. Hogg of Montreal in 1897 who afterwards organized the Montreal, Bonndary Creek Mining company. In 1901 the group was acquired by the Montreal & Boston Copper Company, Ltd., the present owners. The head office of the company is at Montreal and its attorney for this province is Clive Pringle, Greenwood. The officers of the company are president, H. H. Melville, Boston; first vice-pres., J. N. Greenshields, K. C., Montreal; second vice-pres., Thomas Crockett, Montreal; secretary-treasurer, A. Munroe, Montreal; directors, H. H. Mellville, Boston; J. C. Macdiarmid, Montreal; Hon. De Lancey Nicoll, New York; J. N. Greenshields. Montreal; William Mitchell, Montreal, Col. G. Creighton Webb, New York; W. F. Beal, Boston; Thomas Crocket, Montreal; J. W. Allison, New York; Charles M. Jesup, New York; and W. W. Coler, Jr., New York.

Today the Sunset group is prepared to meet at a moment's notice any demands made upon it by the smelter. It can ship any amount of ore daily up to the capacity of the hoist which is 1,000 tons a day. The facilities for the cheap and expeditious handling of ore could not be improved upon. That the mine is in such excellent shape is due to the skill and judgment of the superintendent, Capt. Harry Johns. Three years ago he took charge of the property and the condition of the mine today is an eloquent tribute to his success as a mine superintendent.

Over 6,000 feet of development work has been done on the Sunset. The main working shaft is down 425 feet. It is a two compartment shaft four feet six inches by five feet in the clear. At the 400 foot level 900 feet of work has been done. At a distance of 350 feet from the shaft a vein of sulphide ore was encountered carrying five per cent copper and $25 in gold. This vein is from two to four feet wide. At a point 700 feet from the shaft the drift cross cut a vein of gold-copper ore 30 feet wide. This vein is the ordinary character of ore of the camp, a magnetite carrying gold and copper values and assaying about $5.50 to the ton. The 300 foot level of the Sunset has been extended towards the Crown Silver, the intention being to connect with the latter property which can be done with an additional 300 feet of work, Owing to the higher elevation of the Crown Silver the 300 foot level on the Sunset will give a depth of 415 feet on the Crown Silver. When the level is extended an upraise will be made to connect with the Crown Silver shaft.

On the 200 foot level on the Sunset a 600 foot drift was run towards the Crown Silver. In this drift the same sulphide vein carrying high values mentioned in the 300 foot level was encountered. From this drift three car loads of ore were shipped to the Trail smelter some two years ago and netted $14 in gold. Another drift at this level runs south from the shaft a distance of 700 feet. In this drift the big vein of magnetite was encountered. This vein is over 80 feet wide and has been opened up in all levels to the very top of Sunset hill. The ore is peculiar in this respect that it carries 35 per cent excess of iron which is invaluable in treating silicious ores.

At the 100 foot level a double track road from drift to shaft controls the ore from nine different stopes. Then there is a tunnel through knoll 225 feet and a drift at the intermediate level 445 feet in length. The knoll tunnel is all in ore. The ore body is over 300 feet in length and 115 feet in width. Above the 100 foot level are 250,000 tons of ore. This ore will be extracted by means of nine upraises from the 100 foot level which as stated is double tracked to the maid shaft. The raises are about 40 feet apart and having wide bell shaped mouths will receive the ore with as little handling as possible. Over each raise has been placed ten inch timbers eigh inches apart. The ore is "bull dozed" or hammer broken so that any pieces passing through the timbers are of a suitable size for sending to the smelter. As has already been stated, any desired quantity of ore can be sent from these stopes. In addition to these the chutes of high grade ore must not be forgotten. This vein which is from two to four feet wide has been cut at the 200 and 300 foot levels.

On the Crown Silver the shaft is down 262 feet. At 150 feet a level was run 145 feet, and at 250 feet, 607 feet of work has been done. The ledge in the Crown Silver is from 30 to 35 feet wide and carries ore similar to that found in the big ledge of the Sunset. A suitable "glory hole" site is found north of the shaft so that this style of mining can be adopted if so desired.

ORE VALUES

A good idea of the ore values to be found in the Sunset and the Crown Silver is formed from the following assays made by M. Galbraith, Bs. C., the company's assayer and engineer.

	Per ct. copper	Oz. Gold.	Oz. Silver	Total
SUNSET				
At surface	1.97	.03	.34	$ 7 25
One to 10 feet	2.02	.01	.41	9 07
20 to 30 feet	4,05	.03	.25	15 53
176-foot level	28	.61	1.03	14 29
350 " "	4.21	.50	1.07	25 17
West crosscut	13.2	.96	.12	70 53
CROWN SILVER				
Quarry	4.04	.09	.05	16 94
150 foot level	4.64	1.61	1.00	49 05

MINE EQUIPMENT.

The plant at the Sunset consists of two 80 h. p. boilers, half of a 20 drill air compressor Ingersoll-Sergeant, two air receivers, ten Ingersoll-Sergeant 3¾ drills, 100 h. p. double-cylinder, double-drum link motion Jencks hoisting engine, Laurie feed water heater, two safety platform cages, electric light plant, assay plant, machine shop, etc. The buildings comprise a comfortable two story boarding house 50x30 with a big kitchen annex, two story bunk house 26x48, several smaller houses for accommodation of the men: a fine residence for Superintendent Johns assay office, etc. The ore bins have a capacity of 2,000 tons. The bins are so constructed and situated that the ore can be transfered to the cars on the C. P. R. track alongside with the least possible work and expense.

THE SUNSET SMELTER

With such a group of mines the company was naturally justified in having a smelter of its own. Having ample capital, the company were considering the erection of one when thethe Standard Smelting company got into difficulties and their smelter was for sale The Standard company erected its smelter in 1901 but its furnaces were not blown in. E. J. Wilson was appointed superintendent and hereported that not only would certain alterations have to be made in the plant, but the company's mining properties were not sufficiently developed to insure a steady supply of ore. Messrs. Price Brothers of Quebec, the principal shareholders in the Standard company then decided to go no further and took possession of the smelter and mines under a mortgage for large sums of money advanced by them. The Montreal & Boston Copper company engaged H. C. Bellinger, the famous smelter expert, to throughly examine the smelting plant and report as to the feasibility of converting it into a modern up-to-date smelter. Mr. Bellinger reported that the plant could be made into a first class smelter and the Montreal & Boston Copper company purchased from the Price Bros. Albert I. Goodell of Colorado was appointed superintendent and under his guidance the necessary alterations have been made. Additional machinery was ordered, alterations were made in the buildings, the ore bins and the railway tracks until today the smelter is lacking in notning that will facilitate the economical handling and treatment of ore.

The main building at the smelter is 182x120 and 80 feet in height. On the west side is the sampling department which has been greatly improved. Originally there was in this department two 36 inch and two 48 inch samplers a 7x10 Blake Rock crusher, and two sets of 12x20 rolls and two belt elevators. East of the sample mill were placed the bins for the sample discard, next were located two parallel rows of ore storage bins, eight in a row and each bin 34x10 feet; south of these for storage of lime and coke, the whole group of bins occupying the central portion of the building north and south. By the new management the sampling mill building has been enlarged, a No. 5 Gates rock crusher and a Bridgman sampler have been added. More storage bins have been erected on the west side of the building and the railway tracks extended to the southern end of the works. The whole has been arranged so that there is no handling of ore from the time it leaves the railway until it enters the furnace.

Continued on Page 5.

Riverside Nurseries

Grand Forks • • **Martin Burrell, Prop.**

Maples, Elms, Linden, Mountain Ash, Catalpas, Cut-leaf Birch.

A fine selection of flowering shrubs, including French and Persian Lilacs, Hydrangeas, Snowballs, Spireas, Roses, etc.

Specially selected strain of Lawn Grass Seed. Fruit Trees. Berry Bushes, Strawberry Plants and Asparagus Roots.

SPECIAL ATTENTION GIVEN TO ALL ORDERS.

V. & N. PHONE 25.

The

Boundary Creek Times

Issued Every Friday

DUNCAN ROSS ..... MANAGING EDITOR.

SUBSCRIPTIONS IN ADVANCE.

PER YEAR	$ 2 00
SIX MONTHS	1 25
TO FOREIGN COUNTRIES	2 50

FRIDAY JUNE 20, 1902.

DEATH OF JAMES MARTIN.

The death of James Martin at Rossland on Monday last removes one of the prominent figures of the Kootenay country. It is difficult to realize that the stout and genial man who had a pleasant word and broad smile for everybody has joined the silent majority, but he succumbed to the dread bright's disease after making a brave struggle for nearly a year.

It is now nearly a dozen years ago since Mr. Martin came prominently into public life in this province. Forbes George Vernon was chief commissioner of Public works at the time and the legislature having been dissolved, he went back to East Yale for re-election. Mr. Vernon was believed to be invincible in East Yale and when Donald Graham an unknown Spallumacheen farmer entered the lists against him, his re-election was universally conceded. James Martin was mayor of Vernon at the time and believing that it was time for a change he threw himself into the fight in the interests of Mr. Graham. Through his tact and winning ways with the electors, Mr. Graham was elected by a large majority much to the disgust of Mr. Vernon and other members of the government.

Mr. Martin had little difficulty in securing a seat in the legislature, the only time he offered himself as a candidate. In 1898 he secured the nomination in the Rossland district in opposition to the Turner government and succeeded easily in defeating the government candidate John McKane. He was a popular member of the house and did good work for his constituency.

He was a splendid type of the pioneer business man in the mining district and his demise at a comparatively early age will be universally regretted.

INCREASED SMELTING.

In primitive days every man was his own baker, tailor and candle stick maker. After a while it was discovered that it was more convenient and more profitable to divide these various callings and one man became a tailor for several, while another became baker for a number. For many generations this practice has been enlarged upon until today there are numerous trades and professions, all catering to the wants of man. Now it sometimes happens that the proper balance is not maintained and there are too many or too few bakers, tailors and candle stick makers in the community which they serve. If too few they are likely to charge exorbitant prices and otherwise work a hardship on those they are supposed to serve, if too many business with them is not good and hard times are the result.

In communities such as this a certain number of people are producing wealth and many more live on them. The greater the number producing wealth, the larger the community where they paid tribute to the baker, tailor and candle stick maker or in other words the business men. But it sometimes happens that these business men have rather exaggerated ideas regarding the amount of business to be done. They establish themselves in towns that are already overdone. In mining camps particularly, towns have a tendency to grow faster than the producing population. Business men are not doing the amount of business they expected and a cry of dull times is the result. Now times may not be dull at all. Progress may be as rapid as would be reasonably hoped for but because of the too many who expected the producers of wealth to maintain them, there is not enough to go round. This is what happens in many mining towns and this is what happened to Greenwood and other towns in the Boundary.

There are two remedies for this state of affairs and often the two remedies go together. The one is that some get discouraged and leave, some get broke and are forced to leave, and sometimes combinations are affected that lessen the number who must be maintained by the producing class. The other remedy is a more pleasant one to take. Increased development means an increased payroll and a consequent increase of men producing wealth. This increase of producing men means increased business in the city.

This brings us back to the text of this short sermon "Increased Smelting." Last week one furnace at Greenwood was treating about 400 tons a day. This week three furnaces are treating nearly 1200 tons a day. Increased smelting means increased mining, increased payrolls, increased business and better times. Times have been what is called dull in Greenwood not because there was not a large volume of business to do but because there were too many people to do it. As this volume of business increases, the balance of trade is secured and good times are the result.

It is a hopeful sign to see new smelters blown in. Hopeful not only from a mining standpoint but a business standpoint as well.

A MINER'S HOME.

The numerous serious accidents at the mines resulting sometimes in death, but more frequently in permanent injury, forcibly draws attention to the necessity of action in the matter of making suitable provision for those who through no fault of their own are disabled and consequently unable to earn a livelihood. Last week at the Knob Hill mine J. McCluskey, a single man about 40 years of age, lost both his eyes through a premature explosion. Other accidents of similar serious nature have happened and are likely to occur in the future while the business of mining is carried on. Surely these unfortunate men are entitled to some care and protection. The Phoenix city council suggested to the provincial government the advisability of admitting cases of this description to Old Men's Home at Kamloops, but that institution is already crowded and in any case was never intended for such as the men referred to.

We feel sure that the Miners' union would be only too glad to assist in any project that had for its object the erection of a home for the victims of serious accidents. It ought to be possible to construct such a home. Some fraternal societies have made a success of a scheme for the relief of distress within their own organizations and it is difficult to find any good reason why an institution such as this could not be provided for disabled miners. The miners themselves would freely contribute towards such an undertaking. Parliaments should also vote liberal grants for maintenance and it also affords an excellent opportunity to men of wealth who are philantropically disposed. There could be no worthier object for the display of liberality on the part of those who could afford to give.

Miners as a rule are well paid, but they are also the backbone of the efforts made to develop the natural resources of this province. When they lose their lives in the pursuit of their hazardous occupation they can be very properly left with a higher and more generous power, but when they are maimed and disabled and left unfit for occupation, they certainly appeal to the best that is in society. They should never be allowed to pass what is at best a miserable existence without anyone to care or provide for them.

Wall Paper

Makes Your House a Home.

If you intend to paper your house, see us.

We have the newest designs and will guarantee first-class workmanship.

Reid & Co.

PAINTERS, PAPERHANGERS, KALSOMINERS, DECORATORS. Etc., Etc.

Get Our Prices

Shop on Silver Street near Government Street.

C. V. SEMERAD

Has opened his Ice Cream Parlor at the

CANDY FACTORY

in the Clarendon Block.

ICE CREAM

SOFT DRINKS

Fresh Candies Daily.

A full line of all kinds of fruits always on hand.

Strawberries now on sale and receiving daily.

C. V. SEMERAD,

Clarendon Block.

THE BANK OF BRITISH NORTH AMERICA

Established 1836. Incorporated by Royal Charter.

CAPITAL. £1,000,000--$4,866,666.66

Reserve Fund. £365,000--$1,776,333.33

HEAD : London England. H. STIKEMAN, General Manager, Montreal, J. ELMSLY, Inspector, Montreal.

Branches and agents in all the principal cities of Canada and the United States, and correspondents in all parts of the world.

GREENWOOD BRANCH : Copper Street.

Dissolution Sale

On June 1st, we dissolve partnership. For the next 30 days we will sell at cost for cash only.

T. M. GULLEY & CO.

Furniture, Carpets, Linoleums, Etc.

Greenwood Liquor Company.

Pabst and Calgary Beer.

R GRIEGER, Manager.

: THE :

Gem Restaurant.

Copper Street.

OPEN DAY AND NIGHT.

MEALS AT ALL HOURS

PRIVATE ROOMS FOR LADIES. TRY OUR COFFEE

Charles R. Pittock, : Prop's.

The Russell-Law Caufield Co., Ltd.

Have been too busy to tell you about their New Stock.

They will next week. Meantime call in and look the place over.

RELIABLE AGENTS **WANTED**

We want at once trustworthy men and women in every locality local or travel Time to introduce a new discovery and keep our show cards and advertising matter [illegible] in conspicuous places throughout the town and country. Steady employment year round; comfortable salary, $65.00 per Month and Expenses, not to exceed $2.50 per day. Write for particulars. Position Box 587

International Medical Co., London, Ont.

FOR RENT.

3 or 6 rooms partly furnished for housekeeping. Silver street. Fisher's addition, formerly occupied by Frank Miller. Enquire on premises of Miss Brooks.

New goods at reduced prices at Mitchells.

MINERAL ACT.

To Leonard Simpson, J. R. Simpson, Charles O'Connor and any others concerned :

You are hereby notified that I have expended in labor and improvements on the "Jewel" mineral claim, situate in Triple Lake camp, in the Kettle River Mining Division of Yale District, the sum of One Hundred Dollars, and $2.50 for recording the same, such being the amount required and necessary to hold the said claim for the year ending the 11th day of May, 1902, under the provisions of the "Mineral Act" and Amending acts; and if at the expiration of ninety days from the date of the first publication of this notice in the Boundary Creek Times you fail or refuse to contribute your portion of such expenditure, namely $76.88, together with all costs of advertising, your interest in said mineral claim shall become invested in me [your co-owner] upon filing in the proper office in that behalf the affidavit required by Section 4 of the "Mineral Act Amendment Act, 1901."

Dated this 5th day of June, 1902.

W. ELSON

Date first publication, June 6th.
Date last publication September 5th.

$4,500

IN PRIZES

OFFICIAL PROGRAMME

DOMINION DAY CELEBRATION

JULY 1, 2, and 3, 1902.

GRAND FORKS

Under the auspices of the Grand Forks Driving Park and Athletic Association

SUNDAY, JUNE 29.

Excursion of Rocky Mountain Rangers and Rifle Association from Kaslo, Nelson, Rossland and other points, arriving in Grand Forks Sunday evening.

MONDAY, JUNE 30.

8:30 a. m.—Rifle competition, under the auspices of the Kettle River Valley Association, as follows:

Nursery Match, 200 yards. $25.00 in prizes.

Grand Forks Corporation Match, 200, 500 and 600 yards, $54 and cup worth $75.

Ladies Match, 500 yards, $25.

Rocky Mountain Rangers Skirmishing Match, $45 and shield worth $75.

DOMINION DAY, TUESDAY, JULY 1.

9:30 a. m. Military manoeuvres including exhibition with Maxim Guns at Rifle Range.

11 a. m.—Military parade through the principal streets of the city.

12 o'clock noon—Baseball match on the Athletic grounds.

AFTERNOON.

Opening of the new $10,000 regulation half mile race track of the Grand Forks Driving Park and Athletic Association, five minutes walk from the business centre.

RACING PROGRAMME.

First event called at 2 p. m. sharp.

No. 1. Running, quarter mile dash. Purse $175.

No. 2. Three minute trot or pace, mile heats, best two in three. Purse $250.

No. 3. Running, Grand Forks Derby one mile. Purse $400.

Exhibition by Dr. M., the guidless pacing wonder, who will endeavor to break his record of 2.25.

No. 4. Running, gentleman's saddle horse, quarter mile dash. Purse $75. Open to horses that have never competed in any other class.

No. 5. Running, five-eights mile. Purse $250.

A Lacrosse match, Nelson, B.C. vs Grand Forks will be played between the racing events.

EVENING.

General Illumination of the City.

WEDNESDAY' JULY 2.

9:30 a. m.—Firemen's Tournament. Bridge Street.

Hub and Hub Race. distance 150 yards; reels to carry 250 feet of hose. First prize $100, second prize $50.

Wet test, distance 100 yards to hydrant, teams to lay 150 feet of hose. First prize $100, second prize $50.

In both of above events three or more teams to enter or no second money awarded.

12 o'clock noon—Baseball on Athletic grounds.

2 p. m. RACE TRACK.

No. 6. Running, three-eights mile. Purse $175.

No. 7. Free-for all, trot or pace, mile eats, best two in three. Purse $400.

No. 8. Running, ponies 14½ hands or under, one quarter mile. Purse $50.

Exhibition by Dr. M., the guidless pacing wonder.

No. 9. Running, half mile heats, best two in three. Purse $300.

No. 10. Running, three-quarter mile Purse $250.

No. 11. Cowboy's race, 300 yards, three turns. Purse $50.

EVENING.

General Illumination of the City.

THURSDAY, JULY 3.

12 o'clock noon—Athletic Grounds—conclusion of Baseball Tournament.

RACE TRACK—2 p. m.

Consolation, Running, half mile. Purse $150.

Consolation, trot or pace. Purse $100.

Both of above events are open only to horses which have not won first or second money at this meeting. Post entries, free.

CONCITIONS FOR HORSE RACES.

Entries in all events close with the secretary, Board of Trade rooms, June 30, at 6 p. m. Entrance fee five per cent of purse with five per cent additional from money winners. In all races four to enter and three to start. All purses divided 70, 20 and 10 per cent. A horse distancing the field entitled to first money only.

The association reserves the right of changing the order of any race if deemed advisable. The rules of the American Trotting Association (of which this association is a member) to govern harness events. The rules of the New California Jockey Club to govern the running events (by permission). This association is also a member of the North Pacific Fair Association. Entry blanks can be obtained from the secretary to whom all entries must be made. Racing starts each day at 2 p. m.

GENERAL INFORMITION.

Excursions and special reduced rates by all railways entering the city. See railway posters. Grand stand seats 1500 people; a section reserved for ladies and their escorts. General admission adults 50 cents; children under 12 years 25 cents. General admission to grand stand 25 cents. Restaurant and refreshment booths on the grounds. Competant judges have been engaged; also an official starter. Good stabling for horses at the track. Official score cards for sale on the grounds. First class bands in attendance each day.

DR. G. W. AVERILL, President.

W. A. HARKIN, Secretary.

deemed advisable. The rules of the American Trotting Association (of which this association is a member) to govern harness events. The rules of the New California Jockey Club to govern the running events (by permission). This association is also a member of the North Pacific Fair Association. Entry blanks can be obtained from the secretary to whom all entries must be made. Racing starts each day at 2 p. m.

GENERAL INFORMITION.

Excursions and special reduced rates by all railways entering the city. See railway posters. Grand stand seats 1500 people; a section reserved for ladies and their escorts. General admission adults 50 cents; children under 12 years 25 cents. General admission to grand stand 25 cents. Restaurant and refreshment booths on the grounds. Competant judges have been engaged; also an official starter. Good stabling for horses at the track. Official score cards for sale on the grounds. First class bands in attendance each day.

DR. G. W. AVERILL, President.

W. A. HARKIN, Secretary.

venture.

It was also decided to go into active politics. Each district will be organized for political purpose and the conduct of political campaigns will be left to local organizations. In British Columbia such a labor organization was effected at Kamloops where the Provincial Progressive party elected officers and promulgated a policy. Speakers will be placed in the field and an active campaign conducted. Every state of the union west of the Mississippi and British Columbia were represented at the convention, over 300 delegates being in attendance.

Lost—Between Long Lake street and the residence of J. A. Mathot, a medal. As it is a family relic, the finder will greatly oblige by leaving the same at the Times office.

ST. JUDE'S GREENWOOD.

The Bishop of the Diocese of Kootenay, the Rt. Rev. John Dart, D. D., paid his annual visit to the Boundary country last week. Leaving Nelson, where he presided over the Kootenay synod gathering, he proceeded to Rossland where he held a confirmation on Friday, reaching Greenwood on Saturday 14th.

His lordship stayed here for the Sunday and was present at all services held in St. Jude's Hall during the day. He celebrated the Holy communion at 8 a. m.; addressed the children of the Sunday school in the afternoon, and at the evening service he confirmed six candidates. The service was a particularly bright and impressive one, and there was a large congregation present.

The Bishop spoke twice during the service, addressing first the candidates then the whole congregation.

On Monday morning he held a private confirmation service for two candidates, who, through sickness, were unable to be present on Sunday, afterwards leaving by train for Grand Forks and East Kootenay.

Coronation Day, Thursday, June 26. Special services: 8 a. m. Holy communion. 10 a. m. Matins choral with special attractions sanctioned by the Bishop.

Inspector Wilson of the public schools held high school entrance examination here. Twelve candidates from Greenwood and schools in the surrounding district took the examination.

CORONATION DAY AT GREENWOOD.

Thursday, June 26th, is Coronation day and we are to have Gentry Bros., famous shows with us. It being a holiday no doubt our city will be full of people from our neighboring towns. Although new in this section here they have a reputation proceeding them which is a guarantee that there is a treat in store for the patrons of this well known amusement enterprise. This exhibition is the largest of its kind in the world and the press of the entire country is speaking of its excellence. Come to town early, bring the little folks and give them a treat of a life-time. Grand free street parade at 10 a. m. worth going miles to see. Make up your mind to spend your holiday in Greenwood and see the greatest show ever in this section of the country.

Greenwood Lodge A. F. and A. M. last Saturday evening presented one of its members E. G. Warren with an address and a beautiful piece of silverware, as a token of good will on the part of the members of the lodge on the occasion of his marriage.

C. N. Collins of the Rossland fire department was here last week billing the town for the big coronation celebration in Rossland.

F. J. Finucane returned on Saturday from a visit to his old home in Ireland where he was called by the serious illness and death of his aged mother.

B. C. COPPER COMPANY'S SMELTER AT GREENWOOD, B. C.

The above illustration shows the B. C. Copper Company's Smelter at Greenwood, B. C., without the second furnace which was blown in Wednesday morning, increasing the capacity of the smelter to over 800 tons a day.

Western Federation

M. H. Kane Returns From Annual Convention at Denver.

M. H. Kane returned on Saturday last from Denver, Col. Mr. Kane represented the Greenwood Miners Union at the annual meeting of the Western Federation of Miners. The meeting was one of the most successful held by the Federation and some important announcements were made in reference to the future policy of the association.

Ed. Boyce who had been president of the Federation for several years refused a renomination and the choice of president fell on Chas. A. Moyer, from Lead City, Dakota. M. L. Hughes of Butte, was elected vice-president. James A. Baker of Slocan City was appointed executive officer for British Columbia. Among the radical departures decided upon by the Federation was to engage in the business of mining. A fund will be set aside to purchase and operate mining propertie and prospectors will be put in the field in the interests of the Federation. In new mining camps the Federation will be represented and in the future mining properties will be exploited. The Western Federation of Miners has ample funds to carry out this new

H. A. KING & CO.

must reduce their large stock of

OFFICE SUNDRIES.

They offer Brrgains —in—

Shannon Files,

Blank Books,

Inks of all kinds,

Typewriter Paper,

Writing Materals.

H. A. KING & CO.

THE LARGEST IN THE WORLD.

Gentry Bros., famous trained animal shows, the largest exhibition of the kind in the world, will soon be in this city. The Gentry Bros. performance this season has been greatly augmented, in addition to which, is presented a miniature Zoological display, showing the various hay and meat eating animals infancy, an attraction which is calculated to increase the joys of the little folks, who are the main patrons of Gentry Bros. famous shows. In addition to the numerous company of performing dogs, ponies. monkeys and elephants, which have always been seen with the show, an entirely new innovation is introduced in the presentation of a drove of performing Siberian Camels, believed to be the only ones ever educated either in this or foreign lands. The many resources of Gentry Bros. combined exhibitions will be properly indexed and displayed in the combined street parades, which will be given on the morning of the date of exhibition, which is Thursday, June 26th.

LIQUOR LICENSES.

The statutory half-yearly meeting of the board of license commissioners for the Boundary Creek License district was held at Midway on Monday afternoon, the 16th inst. There were present commissioners E. Jacobs, Greenwood (chairman) H. B. Cannon, Grand Forks, and W. B. Townsend, Rossland; also Chief License Inspector I. A. Dinsmore, of Grand Forks. Applications for renewals of hotel licenses numbered 28, all of which were granted. Messrs. Paulson Bros., applied for a license for a new hotel at Bonanza siding, between Gladstone and Summit stations, on the Columbia and Western railway; Fred L. Goodenough for one at Louis Blue's sawmill, near Rossland, and C. E. Burgess for a house he intends to erect at Patersonville, Sheep Creek, in the Rossland district. These applications were also granted, subject to the requirements of the "Liquor License Act, 1900," having first been fully complied with to the satisfaction of the chief licence inspector.

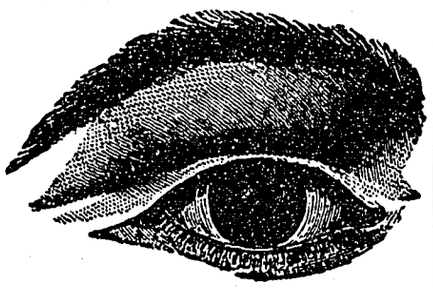

Look to Your Eyes

Consult an Optician.

When your eyes dim and when you cannot continue for any length of time to regard small objects as in reading.

When you involuntarily frown or parily close the eyes when looking at an object.

When things "swim" or become dim after being looked at for some time.

When the eyes ache, smart or water; when your eyelids get inflamed often, or when you have pain in the eye ball, orbit, temples or forehead.

When you have any nervous derangement that you cannot otherwise account for.

Don't let the matter of expense keep you from visiting us. Sight is as precious to you as life itself, and we test the eyes free of charge.

MILLER BROS.,

OPTICIAMS AND JEWELERS,

DO YOU SMOKE ??

TRY ONE OF MUNROE'S CIGARS.

THE BEST LINES IN

CIGARS, TOBACCOS and CIGARETTES

Newspapers, Periodicals Stationery.

A Full Line Choice Candy

H. B. MUNROE

Copper Street. Greenwood.

Fatal Accident.

Well known Carpenter Killed at the Mother Lode.

B. Harvey Beach, a carpenter employed at the Mother Lode mine, met with an accident on Wednesday afternoon which resulted in death Thursday morning. The deceased was engaged in repairing one of the ore bins and not having given the usual warning to the men above, a miner ran a car full of ore to the bin and dumped it on the unfortunate man below. There was about a ton of ore in the car and poor Beach was horribly mangled and bruised. He was taken to the Greenwood hospital where it was found that his right leg was broken in several places and skull injured. He never regained consciousness.

Mr. Beach had no relatives in this country and is supposed to have come from North Carolina. He worked at his trade in Greenwood for several years before going to the Mother Lode. He owned the lot on which the Norden stands and built the hotel. At the time of his death he had a half interest in the property. He was quiet, careful and industrious. Between eight and nine hundred dollars was found in his tool chest after death. He was a member of the Carpenters union under whose auspices the funeral will be held, from the Methodist church on Sunday morning at 10:30.

On Friday morning Corner Foster held an inquest and after hearing the evidence the jury brought in the following verdict:

We the undersigned jury find that the deceased, B. Harvey Beach, came to his death as the result of shock caused by injuries sustained at the Mother Lode mine, June 18th, 1902, and for which we hold no one responsible as it is the opinion of this jury from the evidence taken that the said Harvey Beach neglected to give the customary notice of warning.

D J SULLIVAN, (foreman)
GEORGE DOUGHERTY,
G F WILLIAMS,
H A KING,
P W GEORGE,
M H KANE.

WARREN-HIRSCH.

An extremely pretty wedding took place on the 18th, at 12 o'clock, at the residence of Mr. and Mrs. Strickland, in Greenwood. The contracting parties being Mr. Geo. E. Warran, manager of the local Electric Co., and Miss Wilhelmean Agnes Hirsch, daughter of Mrs. Hirsch of Greenwood. The officiating clergy were Dr. A. O. McRae and his father the Rev. D. McRae, D. D. ex-moderator of the general assembly.

The bride who looked charming was given away by her brother-in-law Mr. Frank Boles of Calgary, and wore a most becoming going away gown of dark blue and white silk with a hat to match. She carried a wedding boquet of white roses and carnation and wore a superb diamond and pearl broach the gift of the bridegroom. Only the immediate friends of both contracting parties were present. After the interesting ceremony the party sat down to an exquisite wedding breakfast when the usual toasts were proposed and responded to. The bride and bridegroom drove to the station where a number of their friends were ready to give them a hearty send off and left for Nelson, B. C., and the Arrow lakes, taking with them the heartiest good-wishes of all their friends. The many wedding presents testified to the popularity of the happy couple.

ADMINISTRATORS NOTICE.

In The County Court of Yale, Holden at Kamloops.

Notice is hereby given that by an order made in this Honourable Court dated the 3rd day of June, A. D., 1902, the undersigned was appointed adminstrator of the personal estate and effects of William T. Hill late of Okanagan Falls in the District of Yale and Province of British Columbia, deceased.

All persons having claims against the estate of above named deceased are requested to send same duly verified to the undersigned before the 31st day of July, A. D., 1902; and all persons indebted to the said estate are requested to pay the amount of such indebtedness to the undersigned forthwith.

Kamloops, B. C., June 10th, 1902.
ALEX D MACINTYRE,
Official administrator county of Yale.

MINERAL ACT.

To John F. Johnson and any others concerned.

You are hereby notified that I have expended in labor and improvements on the Uncle Sam mineral claim in Skylark camp, in the Kettle River Mining Division of Yale District, British Columbia, the sum of One Hundred Dollars, and $2.50 for recording the same, such being the amount required and necessary to hold the said claim for the year ending the 1st day of June, 1902, under the provisions of the "Mineral Act" and Amending acts, and if at the expiration of ninety days from the date of the first publication of this notice in the Boundary Creek Times you fail or refuse to contribute your portion of such expenditure, namely $34.16, together with all costs of advertising, your interest in said mineral claim shall become invested in me [your co-owner] upon filing in the proper office in that behalf the affidavit required by Section 4 of the "Mineral Act Amendment Act, 1900."

Dated this 20th day of June, 1902.
EMANUEL PASTRONE.
Last publication Sept. 20.

NOTICE TO DELINQUENT CO-OWNER

To Charles N. Collins, or to any person or persons to whom he may have transferred his interest in the Amandy mineral claim, situate in the Kettle River Mining Division of Yale District, in the Province of British Columbia, and to all other co-owners in said mineral claim.

You are hereby notified that I have expended the sum of One hundred ($100) dollars in each of the years 1899, 1900 and 1901 in work, labor and improvements upon the above mentioned mineral claim in order to hold the same under the provisions of the "Mineral Act," R. S. B. C., Cap. 135, and amending Acts, and if within ninety (90) days from the date of this notice you fail or refuse to contribute your portion of such expenditure, together with all costs of advertising, your interest in the said mineral claim will become vested in and the property of the undersigned under Section 4 of the Mineral Act Amendment Act, 1900.

Dated at Rossland, B. C., this 19th day of June, 1902.
JAS. HUNTER.
Date last publication Sept. 20.

ODDFELLOWS ATTENTION.

Boundary Valley Lodge will observe Sunday next as Memorial day. Memders are requested to meet at the lodge room at two o'clock in the afternoon where teams will be provided to take those present to the cemetery. Visiting brothers are invited to take part in the ceremony.

Special excursion train in connection with Rossland Coronation celebration, will leave Greenwood at 6 p. m, June 25th. Returning leaves Rossland on evening of 26th on conclusion of boxing contest. Return fare $5.00.

Greenwood lodge A. F. & A. M. will attend divine service in St. Jude's church on Sunday evening the 29th June, the Rev. Bro., E. P. Flewilling, P. G. C., will conduct the service. Sojourning brethern are requested to meet in Masonic Temple at 7 p. m,

By order of the W. M.
F. M. ELKINS, Secretary.

NOTICE OF SHERIFF'S SALE.

IN THE SUPREME COURT OF BRITISH COLUMBIA.

Between JAMES W. HAMILTON, Plaintiff.
and FREDERICK W. HAYES, Defendant.

Take notice that by virtue of two writs of fieri facias issued in the above named suit and requiring me to levy by the sale of the goods and chattels of the above named defendant the sum of One Thousand and Forty Nine Dollars and sixty four cents [$1,049.64], and interest thereon at the rate of five per cent per annum from the 24th day of March, 1902. I have taken in execution and will offer for sale at the Ruby Mine Near Boundary Falls at 11 o'clock on the morning of the 23rd June instant the following goods and chattels of the above named defendant or sufficient thereof to satisfy the judgments and costs, unless they are previously paid to me.

Terms of sale, cash.

1 40 h. p. Boiler. 600 feet T Rail. 300 lbs Giant Powder. 100 feet Rubber Hose. 2 Air Compressor Drills complete. 800 lbs 1¼ inch Steel. Blacksmith outfit and a large quantity of tools, etc., etc.

For further particulars apply to

F. M. ELKINS,
Deputy Sheriff

MINERAL ACT.

Certificate of Improvements.

NOTICE.

ROCK CREEK Mineral claim, situate in the Kettle River Mining Division of Yale District. Where located: On Rock Creek at old trail crossing near junction with South Fork.

TAKE NOTICE that I, Ainsley Megraw, Free Miner's Certificate No. B55438, intend, sixty days from the date hereof, to apply to the Mining Recorder for a Certificate of Improvements, for the purpose of obtaining a Crown Grant of the above claim.

And further take notice that action, under section 37, must be commenced before the issuance of such Certificate of Improvements.

Dated this 12th day of June, 1902.
First insertion June 12,
Last insertion Aug. 12.

H. B. Munroe returned this week from attendance at the Grand Lodge I. O. O. F.

Eugene V Debs the well known labor orator will address public meeting at various points in B. C. He will be in Greenwood on June 30.

New house and 2 lots for sale in Anaconda. Suitable for chicken or milk ranch, good garden also spring on premises apply to E. Penson, Anaconda. J13-3t

The best potatoes are those tha have not been irrigated, you can get them at Crowston's.

NOTICE OF FORFEITURE.

To Walter Death, and any person or persons to whom he may have transferred his interest in the Diamond Joe, Doubtful, Deer Trail and May-day mineral claims all situate in Greenwood Camp in the Kettle River Mining Division of Yale District.

YOU are hereby notified that I have expended $410.00 in order to hold the said mineral claims under the provisions of the Mineral Act, that you should contribute $82.00 as your proportion of the said sum for your undivided one fifth interest in said claims, and that you are $10.00 in arrear for your share of the previous assessment and if within 90 days from the first insertion of this notice you fail or refuse to contribute the sum of $92.00 which is now due by you, together with all costs of advertising, your interest in the said mineral claims will become the property of the subscriber under section four of an Act entitled the "Mineral Act Amendment Act," 1900.

Dated at Greenwood, B. C. the 9th day of June 1902.
JOHN W. POWELL.
First insertion Inne 13.
Last insertion Sept. 13.

MINERAL ACT

Certificate of Improvements.

NOTICE.

GOLD BUG No. 2 Mineral claim, situate in the Kettle River Mining Division of Yale District.

Where located: In Deadwood camp.

TAKE NOTICE that I Sydney M. Johnson acting as agent for Chris McDonell, Free Miner's certificate No. B42609 and Thomas W. Stack, Free Miner's certificate No. B42481, intend, sixty days from the date hereof, to apply to the Mining recorder for a certificate of Improvements, for the purpose of obtaining a crown Grant of the above claim.

And further take notice that action, under section 37, must be commenced before the issuance of such certificate of Improvements.

Dated this 20th day of May, A. D. 1902.
SYDNEY M. JOHNSON.
First insertion May 23.

MINERAL ACT.

Certificate of Improvements.

NOTICE

LEROY, LIZZIE and WINEDOT Mineral Claims, situate in the Kettle River mining division of Yale district,

Where located: In Deadwood camp about three quarters of a mile North west of the mother Lode mine.

TAKE NOTICE that I, Sydney M. Johnson, acting as agent for E. H. Shaw, Free Miner's certificate No. B40479 and I. D. Graham, Free Miner's Certificate No. B40402, intend, sixty days from the date hereof, to apply to the Mining Recorder for certificates of Improvements, for the purpose of obtaining crown grants of the above claims.

And further take notice that action, under section 37, must be commenced before the issuance of such certificates of improvements.

Dated this 15th day of May, 1902.
SYDNEY M. JOHNSON.
First insertion May 23.

MINERAL ACT

Certificate of improvements.

NOTICE.

INDEPENDENCE Mineral claim, situate in the Kettle River Mining Division, Yale District Where located: In copper camp adjoining the copper mine.

TAKE NOTICE that I, Clive Pringle, Free Miner's certificate No. B40314, intend sixty days from the date hereof to apply to the Mining Recorder for a certificate of improvements for the purpose of obtaining Crown of the above claim.

And further take notice that action under section 37 must be commenced before the issuance of such certificate of improvements.

Dated this 16th day of May, A.D. 1902.
CLIVE PRINGLE.
First insertion May 23rd.

Priestley's Cravenette

Rain-coats.

Solely controlled for the Dominion by

E. A. SMALL & CO.,

Makers of . . .

Royal Brand Clothing (Registered.)

With this label on the neckband of every Cravenette Garment.

PRIESTLEY'S CLOTH "Cravenette" RAIN PROOF

Beware! Inferior Raincoats sold as Cravenette are being offered which are neither Rainproof nor Tailor Made. These do not bear Priestley's guarantee label.

For Sale by P. W. George & Co.,
GREENNWOOD, B. C.

For good dry potatoes go to Crowston's.

MINERAL ACT.

Certificate of Improvements.

NOTICE.

ALICE, NELLIE and May, Mineral Claims, situated in the Kettle River Mining Division of Yale District.

Where located: Near to Dry Creek and Spencer's ranch, about three miles from the town of Anaconda.

TAKE NOTICE that we, John N. Greden, Nicholas Tholl, Donald D. McLaren and William G. McMynn, Free Miners Certificates Nos. B40626, B40627, B41523, C40601 respectively, intend sixty days from the date hereof, to apply to the Mining Recorder for Certificates of Improvements, for the purpose of obtaining Crown Grants of the above claims.

And further take notice that action, under section 37, must be commenced before the issuance of such Certificates of Improvements

Dated this 16th day of April, A. D. 190.2

John N. Greden, Nicholas Tholl, Donald D. McLaren, Wm. G. McMynn.

MINERAL ACT

Certificate of Improvements.

NOTICE.

IRONSIDES FRACTION Mineral Claim, situate in the Kettle River Mining Division of Yale District.

Where located: In Greenwood camp west of Banner Mineral claim.

TAKE NOTICE that I Sydney M. Johnson acting as agent for Alex W. Douglas, Free Miner's Certificate No. B40491, intend, sixty days from the date hereof, to apply to the Mining Recorder for a Certificate of Improvements, for the purpose of obtaining a Crown Grant of the above claim.

And further take notice that action, under section 37, must be commenced before the issuance of such Certificate of Improvements.

Datea this 21stday of May, A. D., 1902.
SYDNEY M. JOHNSON.
First insertion May 23rd.

MINERAL ACT.

Certificate of Improvements

NOTICE.

"L" Fraction Mineral Claim situate in the Kettle River Mining Division of Yale District. Where located: Boomerang camp.

TAKE NOTICE that I, John P. McLeod, Free Miner's Certificate No. B40687 as agent for Philip S. Stanhope, Free Miner's Certificate No. B40518 and Roger O'Hara Free Miner's Certificate No. B30466, intend, sixty days from the date hereof, to apply to the Mining Recorder for a Certificate of Improvements, for the purpose of obtaining a Crown Grant of the above claim.

And further take notice that action, under section 37, must be commenced before the issuance of such Certificate of Improvements,

Dated this 30th day of April, A. D. 1903.
J. P. McLEOD.

Certificate of Improvements.

NOTICE.

'HELEN", "LADY OF THE LAKE", "GLASGOW FRACTION", McGREGOR", "FANNY H. FRACTION" and "TRIPOD FRACTION" Mineral Claims, situated in the Kettle River Mining Division of Yale District, Where located: In Central camp.

TAKE NOTICE that I, Isaac H. Hallett, as agent for the No. 7 Mining Company, Free Miner's Certificate No. B40690, intend sixty days from date hereof, to apply to the Mining Recorder for Certificates of Improvements, for the purpose of obtaining Crown Grants of the above claims.

And further take notice that actions, under section 37, must be commenced before the issuance of such Certificates of Improvements.

Dated this 14th day of April, A. D. 1902
3m-6 I. H. HALLETT.

MINECAL ACT.

Certificate of Improvements.

NOTICE.

ST. EUGENE Fractional Mineral claim, situate in the Kettle River Mining Division of Yale District.

Where located: In Deadwood camp adjoining the "Butcher Boy" and "St. Lawrence Mineral claims.

TAKE NOTICE that I, Clive Pringle, Free Miner's Certificate No. B40314, Agent for Louis I Ostroski, Free Miner's Certificate No. B41482, and I. Robert Jacobs Free Miner's Certificate No. B50865, intend sixty days from the date hereof, to apply to the Mining Recorder for a Certificate of Improvements, for the purpose of obtaining a crown grant of the above claim.

And further take notice that action, under section 37, must be commenced before the issuance of such certificate of improvements.

Dated this 2nd day of May, A. D., 1902.

NOTICE OF DISSOLUTION.

Notice is hereby given that the partnership heretofore subsisting between the undersigned, carrying on business at Deadwood, B. C. as Hotel keepers, under the name, style and firm of Hartman & Henderson is this day dissolved by mutual consent,

The undersigned James Henderson will continue the business and will pay all debts due by the firm of Hartman & Henderson and all accounts owing the said firm are to be paid to the said James Henderson.

Dated at Deadwood, B. C., this 14th day o May. A. D., 1902.

JOHN HATRMAN
JAMES HENDERSON.
Witness: PETER CORRIGAN.

Certificate of Improvement.

NOTICE.

BALTIMORE Mineral Claim situate in the Kettle River Mining Division of Yale District. Where located: In Copper Camp.

TAKE NOTICE that I, J. P. Myers-Gray as agent for John A Moody, Free Miners Certificate No. B 42498, intend; sixty days from the date hereof, to apply to the Mining Recorder for a Certificate of Improvements for the purpose of obtaining a Crown Grant of the above claim.

And further take notice that action under Section 37 must be commenced before the issuance of such Certificate of Improvements.

Dated the 28th day of April, 1902.
J. P. MYERS-GRAY.

MINERAL ACT,

Certificate of Improvement.

NOTICE.

"DON JULIO FRACTION" Mineral Claim, situated in the Kettle River Mining Division of Yale Disrict. Where located: In Deadwood Camp.

TAKE NOTIE that I, Isaac H. Hallett, as agent for the British Columbia Copper Company, Limited, Free Miner's Certificate No. B49691 intend sixty days from the date hereof, to apply to the Mining Recorder for a Certificate of Improvements, for the purpose of obtaining a Crown Grant of the above claim.

And further take notice that action, under section 37, must be commenced before the issuance of such Certificate of Improvements.

Dated this 28th day of April, 1902.
I. H. HALLETT

SOCIETIES.

BOUNDARY VALLEY LODGE No. 38, I. O. O. F.

Meets every Tuesday Evening at 8.00 in their lodge room at Masonic Hall. A cordial invitation is extended to all sojourning brethern.

FRED B. HOLMES, N.G. W. B. FRITH, Rec.Sec

MINERAL ACT.

Certificate of Improvements

NOTICE.

CLYDESDALE and MOUNTAIN LION Mineral claims situate in the Kettle River Mining Division of Yale District.

Where located: In Deadwood camp.

TAKE NOTICE that I, John Robert Brown, Free Miner's Certificate No. B40688, as agent for David A. Good, Free Miner's Certificate No. B40451, intend sixty days from the date hereof, to apply to the mining recorder for a certificates of improvements, for the purpose o obtaining crown grants of the above claim.

And further take notice that action, under section 37, must be commenced before the issuance of such certificate of improvementss

Dated this 2nd day of April, 1902.
J. R. BROWN.

MINERAL ACT.

Certificate of Improvement.

NOTICE.

DEER HORN mineral claim, situate in the Kettle River Mining Division of Yale District. Where located: Deadwood camp.

Take Nocice that I, J. P. Myers-Gray, Free Miner's Certificate No. B54957, agent for Rose C. Davey, Free Miner's Certificate No. B54445, intend, sixty days from the date hereof to apply to the Mining Recorder for a Certificate of Improvements for the purpose of obtaining a CrownGrant of the above claim

And further take notice that action, under Section 37, must be commenced before the issuance of such Certificate of Improvement.

Dated this 20th day of June, A. D., 1902.
J. P. MYERS-GRAY.

MINERAL ACT.

CERTIFICATE OF IMPROVEMENTS.

NOTICE.

HOMESTAKE Mineral claim situated in the Kettle River Mining Division of Yale District.

Where located: In Dayton camp, adjoining the War Eagle claim, L. 1879.

TAKE NOTICE that I, Sydney M. Johnson, Free Miner's Certificate No. B8120, for self and as agent for Ainsley Megraw, Free Miner's Certificate No. B30349 and S. G. Detchon Free Miner's Certificate No. B37825, intend sixty days from the date hereof, to apply to the Mining Recorder for Certificates of Improvements, for the purpose of obtaining Crown grant of the above claim.

And further take notice that action, under section 37, must be commenced before the issuance of such Certificate of Improvements.

Dated this 22nd day of March 1902.

MINERAL ACT, 1900.

Certificate of Improvements.

NOTICE

MYRTLE Mineral Claim, situate in the Kettle River Mining Division of Yale District.

Where located: In Dayton camp, adjoining the Homestake mineral claim.

TAKE NOTICE that I, Sydney M. Johnson, Free Miner's Certificate No. B. 8120 for self and as agent for Ainsley Megraw, Free Miner's Certificate No. B30349, and Hugh Megraw Free Miner's Certificate No B30341, intend sixty days from the date hereof, to apply to the Mining Recorder for a Certificate of Improvements, for the purpose of obtaining a Crown Grant of the above claim.

And further take notice that action, under section 37, must be commenced before the issuance of such Certificate of Improvements.

Dated this 22nd day of March, 1902.

Mineral Act 1896.

CERTIFICATE OF IMPROVEMENTS.

NOTICE.

DON'T KNOW Mineral Claim, situated in the Kettle River Mining Division of Yale District.

Where Located: Smith's camp, near Boundary Falls.

TAKE NOTICE that we, Geo. R. N2den, Free Miner's Certificate No. 41655B, and Sydney M. Johnson, Free Miner's Certificate No. 8120B intend sixty days from the date hereof to apply to the mining recorder for a certificate of improvement for the purpose of obtaining a crown grant for above claim.

And further take notice that action under section 37 must be commenced before the issuance of such certificate of improvements

Dated this 15th day of February, A. D., 1902.

MINERAL ACT.

Certificate of Improvements.

NOTICE.

"No. 2" and "No. 3" Mineral Claims situate in the Kettle River Mining Division of Yale District.

Where located: In Crow Point Camp on James Creek.

TAKE NOTICE that I, Isaac H Hallett, as agent for John Donglass, Free Miner's Certificate No. 40253, James Atwood Free Miner's Certificate No. B40285, Arthur Neelly, Free Miner's Certificate No. B18275 and Gerald T. Hodgson, Free Miner's Certificate No. B40490 intend sixty days from the date hereof, to apply to the Mining Recorder for Certificates of Improvements, for the purpose of obtaining a Crown Grants of the above claims.

And further take notice that action under section 37, must be commenced before the issuance of such Certificates of Improvements.

Dated this 4th day of April, A. D., 1902.
I. H. HALLETT.

NOTICE OF FORFEITURE.

To

George D. Edwards, and to any person or persons to whom he may have transferred his interests in the "Uncle Sam" mineral claim and "First Chance" mineral claim, both situate in Skylark Camp in the Kettle River Mining Division of Yale District, British Columbia

You are hereby notified that I have caused to be expended $205.00 to hold the said mineral claims under the Mineral Act, that the proportion you should contribute for your undivided one-third interest in each of the above claims is $68.33, and if within ninety days from the first publication of this notice you fail or refuse to contribute the said sum of $68.33, which is now due, with all costs of advertising, your interest in each of the said mineral claims will become the property of me, the undersigned, one of your co-owners, under section four of an Act entitled the "Mineral Act Amendment Act, 1900."

Dated at Greenwood, B. C., the 25th day of March, A. D., 1902.
EMANUELE PASTRONE

MINERAL ACT.

Certificate of Improvements.

NOTICE.

ABERDEEN Mineral claim, situated in the Kettle River Mining Division of Yale District. Where located: In Copper camp.

TAKE NOTIE that we, John D. Norrish, Free Miner's Certificate No. B41333, A. E. Cross, Free Miner's ertificate No B40605 and Louis Bryant, Free Miners Certificate No. B40625 intend, sixty days from the date hereof to apply to the mining recorder for a certificate of improvements for the purpose of obtaining a crown grant of the above claim.

And further take notice that action, under section 37, must be commenced before the issuance of such certificate of improvements

Dated this 26th day of April, A. D., 1902.

Our.. Motto..

IS TO SUIT OUR CUSTOMERS. . .

We sell goods
That They Want
at prices they want
and
When They Want Them

YOU WILL ALWAYS FIND US READY TO DO BUSINESS

M. E. Frazee
Grocery and Bakery.
Wallace-Miller Block,
Copper Street,
GREENWOOD, B.C.

THE SUNSET

Continued from Page 1.

The ore passes directly from the cars into the bins underneath the track. From here passes directly into the crusher without handling and from the crusher to storage bins along side the furnace. The furnace floor has a length of 140 feet. From here to Boundary Creek there is ample room for the slag dump. The dust flue of stone walls with brick roof is 200 feet in length and connects with a steel smoke stack 9½ feet in diameter and 112 feet high. The furnace is larger than that at either the B. C. Copper or Granby smelters. It has a nominal capacity of 300 tons but with the self-fluxing character of the ores here, this should be increased to at least 400 tons. The additional machinery comprises two 80 horse power boilers, a No. 7 Connersville blower, steam hoist, 75 horse powsr engine and a 250 light dynamo and engines for sample mill and crusher. There is also a powerful force pump and plant at Boundary creek which can be utilized in case of fire or as an auxiliary to the flume which carries water to the smelter.

The blowing in of the smelter was delayed by the non-arrival of the new machinery. However everything was in place at last and early Thursday morning the furnace was blown in. The crusher and sampler had been at work since Saturday last. Everything has worked smoothly since then so that the smelter can now be considered among the permanent industrial institutions of the Boundary. The works are situated near Boundary Falls about three miles below Greenwood.

The smelter has a contract with the Snowshoe mine for any quantity of ore up to 200 tons a day. The Snowshoe ore can be readily blended with the Sunset. Owing to the large excess of iron in the Sunset ore, this smelter is in a position to handle a larger quantity of the silicious ores of Republic than any other smelter. As soon as the railway to Republic is completed, about 100 tons of Republic ore is expected daily. Other mine owners are also anxious to ship so that in order to treat all the ore offering another furnace must be erected and additional furnaces will be added when required.

The smelter output of Greenwood has been practically trebled during the week. This means increased payrolls both at the smelters and mines which furnish the ores. It also goes to prove that slowly but surely the Boundary district is meeting all that was expected of it by those who examined its mineral showings five years ago. The development has not been as rapid as the impatient ones expected, but the history of the Sunset from the inception of development work five years ago until the blowing in of its smelter this week, clearly proves that with a good mine, good management, a capable superintendent and plenty of money and grit, success is bound to come. With a few more Sunsets, Hans Giese's prophecy would soon be fulfilled.

A. BANHAM
PACIFIC BLOCK. Copper St.

SELLS

FRESH FRUITS,
CONFECTIONERY,
CIGARS
and TOCACCOS.

Has a neat cosy and clean
ICE CREAM PARLOR
and will blend your Teas to suit you.

Don't forget the place in the Pacific block next to Windsor Hotel.

50 Pants patterns to choose from at Mitchells.

YOUNG
G. M. Patchen
JR.

This celebrated horse will stand for the season at

SIDLEY

Terms for the season $10.00 or will insure for $10,00 if paid for in advance money to be returned if mare not in foal.

Pasturage $5.00 a month.

Young G. M. Patchen, Jr., is a bright bay with black points. Stands 16 hands high and weighs 1286 pounds.

The pedigree of this horse can be seen by applying to the undersigned.

YEB. KIRBY,
SIDLEY, B. C.

THE BEST BEER IN TOWN IS MADE BY
THE ELKHORN BREWERY

PORTMAN & PORTMAN
Proprietors

ASK FOR
ELKHORN LAGER BEER

The Elkhorn Lager Beer Contains only Pure Malt Hops. Try It! It is kept on draught or in Bottles by all the leading Hotel

Pumping Machinery
"For all Duties"

Engineers and Mine Superintendants will find it to their interest to refer to us when in need of anything in the Pump line. We make Pumps of every description for all services.

Pump Catalogues and Specifications sent upon request. We manufacture also Northey Gas and Gasoline Engine—cheap—handy—safe. Send for Booklet.
Cunliffe & McMillan, Agents at Rossland B.C.
Vancouver Engineering Works, agents at Vancouver, B. C.

THE Northey Company Limited, Toronto
KingSt.Sqnwa

..Bank of Montreal.

Capital, all paid up, $12,000,000. Rest.....$8,000,000.

President, Lord Strathcona and Mount Royal,
Vice-President: Hon. George A. Drummond.
General Manager: E. S Clouston.

Branches in London, Eng. { All The Principal Cities in Canada. } New York, Chicago.

Buy and sell Sterling Exchange and Cable Transfers: Grant Commercial and Travellers' Credits, available in any part of the world.

Greenwood Branch, F. J. FINUCANE, Manager.

THE CANADIAN BANK OF COMMERCE

With Which is Incorporated the
THE BANK OF BRITISH COLUMBIA.
HEAD OFFICE, TORONTO.

Capital, $8,000,000. . - Rest, $2,000,000

HON. GEO. A. COX, President. B. E. WALKER, General Manager

HENRY F. MYTTON
MANAGER GREENWOOD BRANCH.

Bealey Investment & Trust Co, Ltd.

GEO. R. NADEN, - - Manager.

REPRESENTING:

The Phoenix Fire Assurance Co. of London, England.
The British America Assurance Co., of Toronto.
The Western Assurance Co., of Toronto.
The Canadian Birkbeck Investment and Savings Co.

MINES. STOCKS, REAL ESTATE.

P. BURNS & CO.

Wholesale and Retail Meat Merchants.

Markets at: Greenwood, Grand Forks, Midway, and Phoenix.

Excursion Rates East

CANADIAN PACIFIC
RAILWAY

May 26, 30, June 29
July 2, 3, 4.

From Rossland, Trail, Nelson and intermediate points.

To Minneapolis	$44.50
Chicago	64.50
Detroit	77.00
Toronto	89.50
Montreal	100.00

Corresponding reduction from all Kootenay points. Usual diverse routes. Meals and berths included on Canadian Pacific lake steamers.

Through bookings to Europe via all Atlantic lines.

F. REDPATH, Agent.
Greenwood, B. C.

Greenwood

Three Chartered Banks Have Branches in the City.

For prices of lots and other information address .....

Greenwood is the financial and commercial centre of the Boundary Creek District. It is the supply point for the Mining camps. From the city roads lead to Greenwood. Deadwood, Copper, Summit, Long Lake, Skylark, White and Atwood, Wellington and other Boundary Creek camps.

Robt. Wood or C. Scott Galloway, Greenwood

The James Cooper Mfg. Co.,
MONTREAL, QUEBEC.
MANUFACTURERS OF

Ingersoll-Sergeant Machinery..

BOILERS, HOISTS, PUMPS, Etc.
Agents For The Bullock Diamond Drills.

ROCK DRILLS, STRAIGHT LINE UPLEX and CORLISS AIR COMPRESSORS . . .

COMPLETE MINE EQUIPMENTS OF ALL KINDS.
STOCK CARRIED IN ROSSLAND.

R. E. G. McNally, Rossland, B. C.

PHOTOGRAPHY!

We are prepared to do your

DEVELOPING, PRINTING and MOUNTING

and guarantee to you in every instance only

FIRST-CLASS WORK

Our facilities for giving the best results are unequalled in the Boundary.

Complete Line of Photo Supplies and Eastmen Kodaks.

Dominion Express Orders Sold and Cashed.

Smith & McRae

BOOKS, PAPERS, PHOTO SUPPLIES, ETC.

Graves is Hopeful

Successful Mine owner not Uneasy About Copper.

"I believe that before a great while we shall be able to mine and to smelt the Granby ores for $3 a ton," said J. P. Graves, general manager of the Granby properties in the Boundary country, to a Spokane reporter, yesterday afternoon.

"Do you mean that you will be able to handle ores running in value as low as $3 a ton?" Mr. Graves was asked.

"No, I do not," he answered. "The item of $3 will not include the cost of refining, nor of making the product, and I do not care to say what the expense of those items is. The $3 figure, however, will include mining and smelting.

"We are steadily affecting economies in the cost of treating our ores. Coke, is now costing us $6 a ton, delivered. I understand that the Northport smelter is obliged to pay $10 a ton for its coke, as it is unable to secure coal supplies from the Crow's Nest pass fields. The difference of $4 a ton which we have secured is a very material advantage.

"I am not uneasy over the outlook for copper. The surplus stock has been almost completely consumed, and the users of the brown metal have been living almost on a hand to mouth basis. The present low price of copper, ranging between 12 and 12½ cents per pound, is conceded to be manipulative, and under normal conditions it will soon right itself. I think that the price will be steady somewhere between 14 and 16 cents, and I look for a recovery in value in July. Whether or not the warring copper interests get together, the price of copper is sure to advance in response to the enormous demand for it, and we are already witnessing signs of that advance.

"Every business building, every manufactory, every ship, practically every dwelling now uses copper in greater or less quantities for electric wiring. The use of copper in the electrical arts is extending to Europe, which aside from Germany, made little progress until lately in electricity.

"The consumption in the past year has been something like 10 per cent more than the production. That enormous drain on the surplus stocks has wiped them away, and higher prices for copper are almost inevitable."

Very best Cane Sugar 15 pounds for one dollar at Bannerman Bros.

Headquarters for

Fishing Tackle

A complete stock of everything in that line, reasonable prices.

J. L. Coles,

Books, Stationery, Office Supplies, etc.

Kodaks and Materals, etc. etc.

Phone No. 33.

Mr. W. G. Belt, manager of the Greenwood branch of the Bank of British North America, left Wednesday morning on a ten days' trip to the West Fork of Kettle River and Similkameen districts. His relieving officer is Mr. G. H. Winter, accountant of the Rossland branch of the same bank. Mr. H. C. Clark, for some time past ledger keeper at the Greenwood branch recently left on rather brief notice to join the bank's Dawson staff.

New goods direct from Great Britain just arrived at Mitchells the Tailor.

PROFESSIONAL CARDS.

HALLETT & SHAW

BARRISTERS, SOLICITORS, NOTARIES PUBLIC.

Cable Address: "HALLETT."

CODES { Bedford M'Neill's, Moreing & Neal's, Leiber's. } GREENWOOD, B. C.

I. H. HALLETT. H. C. SHAW.

McLEOD & BROWN

BARRISTERS AND SOLICITORS, NOTARIES PUBLIC, ETC.

Offices: Wallace-Miller block, Copper street, Greenwood, B.C.

J. R. BROWN. J. P. McLEOD.

CHARLES AE. SHAW,

CIVIL ENGINEER, DOMINION AND PROVINCIAL LAND SURVEYOR.

GREENWOOD, : : : : B. C.

A. E. ASHCROFT.

Dominion and Provincial Land Surveyor.

Mining and Engineering Surveys. Underground Work a Specialty.

Wood Block (next Customs office.) GREENWOOD, B. C.

Mr. E. V. Brimacombe yesterday left on his return to Vancouver after a few weeks at the Greenwood branch of the Bank of Montreal.

Mr. G. C. Hodge, district manager for the Nelson & Vernon Telephone company, arrived on Wednesday's train, having with him Mrs. Hodge and child.

In connection with Coronation Day celebration, tickets will be sold from Greenwood to Vancouver and Victoria, good for 15 days at $21.80. Round trip tickets on sale on the 23rd and 24th inst, E. R. REDPATH, Agent.

GREENWOOD THURSDAY, JUNE 26

The highest class exhibition of its kind in the world

Gentry Bros. Famous Show.

Americas famous amusement institution honorably conducted. Truth fully advertised.

Two Thorough and Complete Performance Daily 2 and 8

600 - People and Animals Employed - 600

A HERD OF PERFORMING BABY ELEPHANTS

THE BEST TRAINED ON EARTH.

100 - TINY SHETLAND PONIES - 100

A Mity Concalve of

Wonderful Educated Dogs and Monkeys

A Drove of Diminutive Sacred Cattle.

— 20 NEWLY ADDED FEATURES 20 —

A Caravan of Lilliputian Camels.

Grand free holiday street parade at 10 a. m. the largest, prettiest and costliest display of bands of music, minature cages, tableau cars, traps and equipage ever seen.

General Admission, Children 50 cents, Adults $1.00.

NOTE—This exhibition has a world wide reputation for being conducted in an honorable manner and there will positively be no thieves or games of chance tolerated.

THE KING SHOE OF CANADA

Is we believe second to none for style, finish and durability, and cannot be duplicated at the price.

We have just opened up several cases and invite your inspection.

Special Line of

Ladies Canvas Tennis Bals and Oxfords

in Black, White and Tan.

Rendell & Co.

Equitable Life.

"STRONGEST IN THE WORD"

Assets . . $304,568,063.49 Surplus . . $66,137,170.01

H. ALLENBERG, Manager,

605-606-607 Empire State Building, -- Spokane, Wash.

CHARLES T. KIPP, Cashier.

Office Tel. Brown, 211. Residence Tel. South, 801.

"WELL THAT'S FINE"

Is what they all say about

.THE NEW GEM SAFETY RAZOR.

Impossible to cut the face; shaves easily, quickly and cleanly.

Illustrated booklet free. Mail Orders promptly filled.

McLennan, McFeely & Company

Wholesale Hardware Merchants,

122 Cordova Street, VANCOUVER, B. C.

P. O. BOX 296. 'PHONE 179

W. J. McMillan & Co.,

WHOLESALE GROCERS AND AGENTS FOR

TUCKET CIGAR CO., UNION LABEL CIGARS.

BRANDS.

MONOGRAM, MARGUERITA, BOQUET, OUR SPECIAL, EL JUSTILLO, EL CONDOR, SARANTIZADGS, SCHILLER

Corner Alexander Street and Columbia Avenue, Vancouver, B. C.