Legislature
1901 Library

Boundary Creek Times.

Vol. 10 GREENWOOD, B. C. FRIDAY, JUNE 6, 1902. No. ~~40~~ 39.

PEACE DECLARED

The War in South Africa has Been Ended.

THE TERMS OF PEACE

Boers Surrender and the Country Passes into Hands of British.

There was as much rejoicing as the time and circumstances would permit when Sunday evening the wires flashed to all parts of the British empire the glad tidings that peace had been declared and the war in South Africa was at an end. Many of the subjects of His Majesty heard the news from the pulpits of the churches and in some instances the restraining influence of sacred edifices was not sufficient to prevent outbursts of feeling. In old London the people went wild with joy and celebrated until a late hour in the night.

Monday the event was properly celebrated in the various towns in British Columbia and elsewhere in the dominions beyond the seas.

The first official news came in a brief telegram from Lord Kitchener. Afterwards the terms of peace were made public. They are as follows:

"His excellency Lord Milner, his excellency Mr. Steyn, General Bremner, General C. R. Dewet and Judge Hertzog, acting in behalf of the Orange Free State, and General Schalkburger, General Reitz, General Louis Botha and General Delarey, acting for their respective burghers desiring to terminate the present hostilities, agree to the following terms:

"The burgher forces in the field will forthwith lay down their arms and hand over all their guns, rifles and ammunition in their possession or under their control, desist from further resistance and acknowledge King Edward VII as their lawful sovereign. The manner and details of surrender will be arranged between Lord Kitchener and Commandant General Botha, assisted by General Delarey and Chief Commandant Dewet.

Second—All burghers outside the limits of the Transvaal and Orange River Colony and all prisoners of war at present outside South Africa who are burghers will, on duly declaring their acceptance of the position of subjects of His Majesty, be brought back to their homes as soon as means of transport can be provided and means of subsistance assured.

Third—The burghers so returning will not be deprived of their personal liberty or property.

Fourth—No proceedings, civil or crimminal will be taken against any burghers surrendered or returning for any acts in connection with the prosecution of the war. The benefits of of this clause do not extend to certain acts contrary to the usages of war, which had been notified by the commander in chief to the Boer generals and which shall be tried by court-martial after the close of hostilities.

Fifth—The Dutch language will be taught in the public schools of the Transvaal and Orange River Colony where the parents desire it, and will be allowed in the courts of law, for the better and more effectual administration of justice.

Sixth—Possession of rifles will be allowed in the Transvaal and Orange River Colony to persons requiring them for their protection, or taking out a license according to law.

Seventh—The military administration of the Transvaal and Orange River Colony will, at the earliest date possible, be succeeded by a civil government, and, so soon as circumstances permit, representative institutions leading up to self government will be introduced.

Eighth—The question of granting the franchise to natives will not be decided until after the introduction of self government.

Ninth—No special tax will be imposed on the land property in the Transvaal or Orange River Colony to defray the expenses of the war.

Tenth—As soon as the conditions permit it a commision on which the local inhabitants will be represented will be appointed in each district of the Transvaal and Orange River Colony, under the supervision of a magistrate or otherwise, for the purpose of assisting people to their homes, and for those who are not able to provide for themselves, etc., indispensable to the resumption of their normal occupation. His Majestys government will place at the disposal of these commissions the sum of £3,000,000 and will allow the notes issued under the law of 1900 of the South African republic, and all receipts given up to officers in the field of the late republics, or under their orders, to be presented to a judicial commission, which will be appointed by the government, and if such notes and receipts are found by this commission to have been duly issued in return for valuable considerations they will be received by the first named commision as evidence of war losses suffered by the persons to which they were originally given.

In addition to above named free grant of £3,000,000, His Majestys government will be prepaired to make advances on loans for the same purposes, free of interest for two years and afterward repayable, over a period of years, with 3 per cent interest. No foreigner or rebel will be entitled to benefit under this clause.

SUDDEN BEREAVEMENT.

Warren Henry Parker, the eleven year old son of Mr. and Mrs. F. H. Parker died after a brief illness on Monday evening. Warren was as bright an active as ever on Saturday but Sunday evening he became unconscious from paralyses of the brain and medical treatment proved unavailing. The funeral took place on Wednesday afternoon, Rev. J. P. Knox and Dr. McRae conducting the services. Six boys, school mates of the deceased acted as pallbearers. There was a large attendance of sympathetic friends at the funeral and the floral tributes were many.

Warren was a particularly bright boy of great promise and the bereaved parents have the sympathy of entire community.

A HANDSOME HALL.

The Oddfellows and Knights of Pithias have fitted up the hall in the Wood block opposite the Pioneer hotel for a lodge room. The hall is now one of the handsomest in the interior. Under the capable hands of T. M. Gulley & Co., it has been luxuriantly carpeted and otherwise furnished. The hall has also been repainted and generally renovated. The Oddfellows met for the first time there on Tuesday evening and the Knights on Wednesday.

50 Pants patterns to choose from at Mitchells.

SUNDAY SERVICES.

Dr. A. O. McRae will conduct the services in the Presbyterian church at Midway next Sunday. His pulpit in Greenwood will be occupied by his brother, the Rev. D. McRae, D. D. Dr. McRae intends remaining in British Columbia during the summer months. He will occupy Dr. Robertson's pulpit at Rossland during the absence of the latter in the east.

RETURNED FROM THE COAST.

Robert Wood returned on Saturday from Victoria where he spent several weeks in the interest of the Midway and Vernon railway. Assistance to the railway was in danger during the political crisis at the capital but Mr. Wood is hopeful that the latest railway legislation will be passed by the legislature. Five thousand dollars a mile is promised the Midway and Vernon road and Mr. Wood is confident that with this assistance he and his associates will be able to successfully finance the undertaking. Construction on this important road is likely to be commenced at an early date.

AT GRAND FORKS

Preparations For the Big Three Days Celebration.

FAST HORSES EXPECTED

Other Big Events Will Take Place at The Gateway City.

Indications point to the attendance of at least five thousand visitors for the big celebration at Grand Forks, July1, 2. and 3. Secretary Harkin is deluged with inquiries from nearly every town in the interior as well as from many towns and cities on the American side. All the railways have agreed to run special trains and excursion rates will also be quoted for all regular trains. J. S. Carter, district passenger agent of the C. P. R., will be here next week to arrange details. He announces that this company on its account, will do a lot of advertising of the celebration,

A single fare will probably be charged by excursion trains and a fare and a third by regular trains. L. A. Manly one of the track directors, will visit Spokane with the object of inducing horsemen to participate in the local race meet and to invite the members of the Spokane Chamber of Commerce. He will also disabuse the Spokane people of the idea that the Grand Forks celebration far from being a competing attraction will co-operate with Spokane in making a success of the Spokane celebration, July 4. 5, and 6.

He hopes to induce the Empire city to send a large delegation and will take up the matter of special trains with H. A. Jackson, general passenger agent of the Spokane Falls & Northern. An arrangement, it is hoped, will be reached whereby a special train for Spokane and intermediate points, will leave Grand Forks on the return trip late on the evening of July 2. American horses competing here will be transported by the same train, thus allowing one full day's rest before the opening of the Spokane races. Republic and the Boundary towns may be counted on to send large contingents. Last July the C. P. R., carried to Grand Forks 850 people from Midway, Greenwood, Eholt and Phoenix for the celebration.

The city council at a special meeting held last Wednesday night, granted $1.000 towards the celebration fund with the understanding that the distribution of the amount should be left to the joint decision of the council, the athletic orgganizations and the race track directors. This substantial grant will greatly assist the celebration commitee, which had contracted to expend in prizes, etc., and amount in excess of $4.300. The approaches to the race track will be repaired and a sidewalk will probably be laid down. The extension of the waterworks to the track will be undertaken at once. There will be full entries for every event on the race programme and the fastest horses in the west will compete for the big prizes.

Blake Wilson, general manager of P. Burns & Co., writes that Calgary, which was nn-represented at Grand Forks last summer, will send at least two car-loads of flyers for the running events. All the horsemen who were at Grand Forks last July write that they will be there again this year with larger and faster strings then ever. Spokane will also send an array of of talent to compete in the harness events, besides a bunch of runners. Walla Walla, Lewiston, Moscow, Pendleton, Conconully, Kettle Falls, Northport and other American towns will also make entries.

The honor of the Similkameen will be maintained by Richter, the Keremeos horseman and Snodgrass, the turfman of Okanagan Falls. Fort McLeod and Cranbrook have also been heard from. C. D. Jeffery, of Spokane will act official starter. He holds that position with the Northern Pacific Fair association. His presence will be an assurance that everything will be conducted on the square. The various events are to be held under the rules of the New California Jockey club and the American Trotting association having applied for membership in both.

The association and the athletic clubs are working in harmony. It is believed that the hose contests, lacrosse, football and baseball matches will be among the strong features of the programme. Five or six outside baseball clubs are expected to compete. Handsome prizes will be offered. The Grand Forks hose team is in active training and expects to have better luck then it experienced in Greenwood.

Definite arrangements have been for the presence of the Kaslo, Nelson and Rossland companies of the Rockey Mountain Rangers comprising 100 uniformed men, besides a number of outside civilian rifle associations. At least $250 in prizes, cups, etc., will be offered for the rifle matches and and drilling contests, Capt. McDonell wrote Geo. A. Fraser, captain of the local rifle association that the soldiers will reach there Sunday night, June 30 go under canvas. Besides the exhibition with the Maxim guns there will be a street parade of the military on the forenoon of Dominion Day. The location of the camp has not yet been settled. The Granby Co., has agreed to grant a rifle range on its land north of the smelter. There will be a display of fire works from Observation mountain July 1 and 2.

A SERIOUS FIRE.

Last week fire completly destroyed the shaft house at the Winnipeg mine in Wellington camp. The fire started at six o'clock in the morning and as a high wind was blowing at the mine it was only after hard work by the mine force that the balance of the buildings were saved. The destroyed building contained a 7-drill compressor and boilers. The loss is partially covered by insurance.

A NEW MANAGER.

King Rees of the firm of T. M. Gulley & Co., has served his connection with the firm to accept the management of P. Burns & Co's., establishment at Phoenix. Mr. Rees was connected with the big firm before and Phoenix is to be congratulated on having secured such an estimable citizen. He and Mrs. Rees will immediately take up their residence at Phoenix.

Crowston has the best potatoes on the market.

J. W. Powell who has been working his properties in Deadman's gulch has uncovered a fine lead which runs high in copper values.

Charles Kintz, a well known railway contractor, was in the city this week, and left for the West Fork where he is heavely interested in mining properties.

Mayor Naden made a trip to Canyon City this week accumpanied by J. D. Sword, M. E.

New goods direct from Great Britain just arrived at Mitchells the Tailor.

A. E. Ashcroft P. L. S., has returned from a six weeks trip to the main Kettle river where he surveyed 20 claims for W. G. McMynn and others.

A. A. Munro returned to Greenwood on Saturday. He had intended to go the coast with Mr. Greenshields but returned on receiving definite word that the machinery would be in this week.

The best potatoes are those that have not been irrigated, you can get them at Crowston's.

A meeting of the board of licence commissioners for the Boundary Creek license district will be held at the office of the "Crowell Hotel", Midway, B. C., on Monday, June the 16th, at the hour of five o'clock in the afternoon to consider the renewal of applications for the district.

SUPREME COURT

Cases Heard by Mr. Justice Walkem During Week.

EARLY CLOSING BY-LAW

Was Quashed on Appeal of M. E. Frazee—Timber Dues.

Mr. Justice Walkem was kept busy during the week with supreme court cases and chamber motions. On Friday last the evidence in the case of the Standard Pyritic Company vs the B. C. Copper Company was heard. Pringle and Whiteside appeared for the plaintiffs and Hallett and Shaw for the defendants. The plaintiff company sued for a settler, valued at $650. The settler was the property of the Standard Pyritic company. It was used at the B. C. Copper company's smelter and then returned to the Pyritic smelter.

Paul Johnson gave evidence for the defendants. He stated that he made arrangements with Andrew Laidlaw the then manager of the Pyritic smelter for the use of the settler until the arrival of one for the B. C. Copper company. When the latter settler arrived he returned the one belonging to the Pyritic smelter. He claimed that the settler was loaned to him by Mr. Laidlaw and that there was no arrangment for purchase. Judgment with costs was given in favor of the B. C. Copper company.

In chambers a final order was made for the foreclosure under mortgage held by William Price against the properties of the Quebec Copper company, and the Standard Pyritic Smelting company, Ltd. Mr. Price advanced large sums of money to these companies taking a mortgage as security.

On Monday, the learned judge heard the argument in the test case as to whether the government could seize wood cut on mineral claims for timber dues. H. C. Shaw appeared for the parties interested and A. M. Whiteside for the government. Mr. Shaw held that the timber agents had no right to make the seizure under the provision of the Land Act and consequently the seizure was bad. Mr. Whiteside held that in any case the Mineral Act did not give the right to cut timber for sale on mineral claims and consequently the crown had a right to protect its property. The learned judge decided not to interfere with the seizure. While the proceedings might not have been technically correct, still no right was given to strip mineral claims of the timber by converting it into wood to sell.

M. E. Frazee, grocer and baker, appealed from the decision of the police magistrate, fining him for keeping open after seven o'clock. J. P. McLeod acting for the appellant attacked the validity of the early closing by-law and J. P. Myers-Grey city solicitor appeared for the city. Written arguments were handed in by the counsel and Mr. Justice Walkem gave the following decision:

JUDGMENT OF MR. JUSTICE WALKEM

This is an application to me, to quash a conviction made under bylaw No. 68 passed in Greenwood, under authority of the "Shops Regulation Act, 1901."

The bylaw was then quoted in full.

Omitting a being a immaterial the first part of the conviction, it proceeded to state that the Defendent "did on the 17th day of April .....commit a breach of the said bylaw.....by suffering or permitting his shop to remain unclosed during one of the times prohibited by the said bylaw, to wit, after the hour of 7 p. m." A fine of five dollars was imposed, and an order for five days imprisonment made in default of payment by the sale of his goods or otherwise.

The objections to the bylaw were:—

(1) That it was not, as is required by section 8 of the shops regulation

Continued on Page 5.

Riverside Nurseries

Grand Forks **Martin Burrell, Prop.**

Maples, Elms, Linden, Mountain Ash, Cotalpas, Cut-leaf Birch.

A fine selection of flowering shrubs, including French and Persian Lilacs, Hydrangeas, Snowballs, Spireas, Roses, etc.

Specially selected strain of Lawn Grass Seed. Fruit Trees, Berry Bushes, Strawberry Plants and Asparagus Roots.

SPECIAL ATTENTION GIVEN TO ALL ORDERS.

V. & N. PHONE 25.

The

Boundary Creek Times

Issued Every Friday

DUNCAN ROSS ..... MANAGING EDITOR.

SUBSCRIPTIONS IN ADVANCE.

PER YEAR	$2 00
SIX MONTHS	1 25
TO FOREIGN COUNTRIES	2 50

FRIDAY JUNE 6, 1902.

WEST FORK RAILWAY.

The province is to be congratulated if the miserable session which is drawing to a close, will result in nothing more than the granting of such aid to the West Fork railway as will enable its promoters to successfully finance the scheme and begin the early construction of this important piece of work. The West Fork railway possesses the rather unique distinction of having some merit. Its principal promoter Mr. Robert Wood is not asking for aid, that he and his associates may sell out for a large figure. He is heavily interested in the mines of the West Fork and is anxious to secure transportation facilities for the high grade ores, for which that district is noted. The road will be a development road. After all what this province needs is not paved streets in farming communities but reasonable facilities for developing the great natural resources of the country.

The West fork railway when constructed will bring much revenue to the province. The district through which it passes is one of the most promising in the province. In addition to its wealth of mineral there are stretches of splendid timber and the whole valley of the West Fork offers every inducement to the farmer. The opening up of this country by a railway will bring many people who help to make a province great and will bring much revenue into the rather depleted provincial treasury. In this connection it may be pointed out that the present system of handling the finances of the province is about as penny wise and pound foolish as could possibly be devised. Instead of endeavoring to build up British Columbia and encourage the exploitation of its magnificent natural wealth, the administration is apparently satisfied if it can secure a sufficiently large overdraft at the bank to eke out a miserable existence. There is something wrong if the general revenue does not meet the ordinary expenditure in a province such as this. Either the the money is being badly spent or we are not doing business enough. If money has to be borowed, a large amount should be borowed, not merely enough to cover an overdraft, and it should be judiciously spent in opening up the resources of the province. A firm that has a revenue of $10,000 a year and whose office expenditures is $15,000 is bound to go behind. If the office expenditures cannot be reduced, the only thing to do is to get more capital and enlarge the receipts of the firm.

But we are getting away from the West Fork railway. There is the other point in its favor, that its constructian and operation is bound to swell the business of the Shuswap and Okanagon road and thus tend to relieve the province from paying the annual guarantee of interest on that road. It will also open a good market for the agricultural products of the Okanagan and further encourage settlement in that portion of the province.

Great credit is due Mr. Wood for his persistency in advocating the important undertaking. The advantages to the province will be grater than those to himself but it requires hard work of public spirited men to begin an enterprise of this character.

A GOOD ALDERMAN.

The withdrawal of Ald. Sullivan from the municipal council and Board of Police commissioners is a distinct loss to the city. He was first elected as alderman in the year 1899 and since then he has done good work for the city. During that time Mr. Sullivan brought sound judgment to bear on all matters coming up for consideration and if any mistakes were made the fault was not his. He will be particularly missed by his conferes in the council who appreciated his many good qualities and who greatly regret that he has determined to withdraw from the council board.

LOST

On May 24th between race track and town a hunting case gold filled watch, No. 2,457.413, Waltham movement No. 64,499,965. Finder will be rewarded by leaving at this office.

During Victoria Day Celebration, a lady's belt buckle. Finder will please leave at Times office.

For good dry potatoes go to Crowston's.

THE PROVIDENCE.

Another rich strike has been made in the Providence mine. Surface work was commenced at a new point on the property and a large body of high grade ore uncovered. Shipping will be commenced from the property next week.

A. Ferguson has found what looks like the Providence lead on his garden at the upper end of the city and has located another Providence on his own account. He has some fine samples of high grade ore taken from the ground at the upper end of his garden.

REWARD.

Wanted to know the whereabouts of David Henderson of Greenwood, B. C. Last heard of December, 1901. Reward given by communicating with T. H. HENDERSON, Fairview, B. C.

THE BANK OF BRITISH NORTH AMERICA

Established 1836. Incorporated by Royal Charter.

CAPITAL, £1,000,000--$4,866,666.66
Reserve Fund, £365,000--$1,776,333.33

HEAD : London England. H. STIKEMAN, General Manager, Montreal, J. ELMSLY, Inspector, Montreal.

Branches and agents in all the principal cities of Canada and the United States, and correspondents in all parts of the world.

GREENWOOD BRANCH: Copper Street.

Dissolution Sale

On June 1st, we dissolve partnership. For the next 30 days we will sell at cost for cash only.

T. M. GULLEY & CO.

Furniture, Carpets, Linoleums, Etc.

Wall Paper

Makes Your House a Home.

If you intend to paper your house, see us.

We have the newest designs and will guarantee first-class workmanship.

Reid & Co.

PAINTERS, PAPERHANGERS, KALSOMINERS, DECORATORS, Etc., Etc.

Get Our Prices

Shop on Silver Street near Government Street.

Greenwood Liquor Company.

Pabst and Calgary Beer.

R GRIEGER, Manager.

: THE :

Gem Restaurant.

Copper Street.

OPEN DAY AND NIGHT.

MEALS AT ALL HOURS

PRIVATE ROOMS FOR LADIES. TRY OUR COFFEE

Charles R. Pittock, : Prop's.

The Russell-Law Caulfield Co., Ltd.

Have been too busy to tell you about their New Stock. They will next week. Meantime call in and look the place over.

A. BANHAM

PACIFIC BLOCK, Copper St.

SELLS

FRESH FRUITS, CONFECTIONERY, CIGARS and TOCACCOS.

Has a neat cosy and clean

ICE CREAM PARLOR

and will blend your Teas to suit you.

Don't forget the place in the Pacific block next to Windsor Hotel.

C. V. SEMERAD

Has opened his Ice Cream Parlor at the

CANDY FACTORY

in the Clarendon Block.

ICE CREAM SOFT DRINKS

Fresh Candies Daily.

A full line of all kinds of fruits always on hand.

Strawberries now on sale and receiving daily.

C. V. SEMERAD, Clarendon Block.

DO YOU SMOKE ??

TRY ONE OF MUNROE'S CIGARS.

THE BEST LINES IN

CIGARS, TOBACCOS and CIGARETTES

Newspapers, Periodicals Stationery.

A Full Line Choice Candy

H. B. MUNROE

Copper Street. Greenwood.

RELIABLE AGENTS **WANTED**

We want at once trustworthy men and women in every locality, local or travelling, to introduce a new discovery and keep our show cards and advertising matter tacked up in conspicuous places throughout the town and country. Steady employment year round; commission or salary, $65.00 per Month and Expenses, not to exceed $2.50 per day. Write for particulars. Postoffice Box 337

International Medical Co., London, Ont.

FOR RENT.

3 or 6 rooms partly furnished for housekeeping. Silver street. Fisher's addition, formerly occupied by Frank Miller. Enquire on premises of Miss Brooks.

New goods at reduced prices at Mitchells.

MINERAL ACT.

To Leonard Simpson, J. R. Simpson, Charles O'Connor and any others concerned:

You are hereby notified that I have expended in labor and improvements on the "Jewel" mineral claim, situate in Triple Lake camp, in the Kettle River Mining Division of Yale District, the sum of One Hundred Dollars, and $2.50 for recording the same, such being the amount required and necessary to hold the said claim for the year ending the 11th day of May, 1902, under the provisions of the "Mineral Act" and Amending acts; and if at the expiration of ninety days from the date of the first publication of this notice in the Boundary Creek Times you fail or refuse to contribute your portion of such expenditure, namely $76.88, together with all costs of advertising, your interest in said mineral claim shall become invested in me [your co-owner] upon filing in the proper office in that behalf the affidavit required by Section 4 of the "Mineral Act Amendment Act, 1900."

Dated this 5th day of June, 1902.

W. ELSON.

Date first publication, June 6th.
Date last publication September 5th.

$4,500

IN PRIZES

OFFICIAL PROGRAMME

DOMINION DAY CELEBRATION

JULY 1, 2, and 3, 1902.

GRAND FORKS

Under the auspices of the Grand Forks Driving Park and Athletic Association

SUNDAY, JUNE 29.

Excursion of Rocky Mountain Rangers and Rifle Association from Kaslo, Nelson, Rossland and other points, arriving in Grand Forks Sunday evening.

MONDAY, JUNE 30.

8:30 a. m.—Rifle competition, under the auspices of the Kettle River Valley Association, as follows:

Nursery Match, 200 yards. $25.00 in prizes.

Grand Forks Corporation Match, 200, 500 and 600 yards, $54 and cup worth $75.

Ladies Match, 500 yards, $25.

Rocky Mountain Rangers Skirmishing Match, $45 and shield worth $75.

DOMINION DAY, TUESDAY, JULY 1.

9:30 a. m.—Military manoeuvres including exhibition with Maxim Guns at Rifle Range.

11 a. m.—Military parade through the principal streets of the city.

12 o'clock noon—Baseball match on the Athletic grounds.

AFTERNOON.

Opening of the new $10,000 regulation half mile race track of the Grand Forks Driving Park and Athletic Association, five minutes walk from the business centre.

RACING PROGRAMME.

First event called at 2 p. m. sharp.

No. 1. Running, quarter mile dash. Purse $175.

No. 2. Three minute trot or pace, mile heats, best two in three. Purse $250.

No. 3. Running, Grand Forks Derby one mile. Purse $400.

Exhibition by Dr. M., the guidless pacing wonder, who will endeavor to break his record of 2.25.

No. 4. Running, gentleman's saddle horse, quarter mile dash. Purse $75. Open to horses that have never competed in any other class.

No. 5. Running, five-eights mile. Purse $250.

A Lacrosse match, Nelson, B.C. vs Grand Forks will be played between the racing events.

EVENING.

General Illumination of the City.

WEDNESDAY JULY 2.

9:30 a. m.—Firemen's Tournament. Bridge Street.

Hub and Hub Race. distance 150 yards; reels to carry 250 feet of hose. First prize $100, second prize $50.

Wet test, distance 100 yards to hydrant, teams to lay 150 feet of hose. First prize $100, second prize $50.

In both of above events three or more teams to enter or no second money awarded.

12 o'clock noon—Baseball on Athletic grounds

2 p. m. RACE TRACK.

No. 6. Running, three-eights mile. Purse $175.

No. 7. Free-for all, trot or pace, mile heats, best two in three. Purse $400.

No. 8. Running, ponies 14½ hands or under, one quarter mile. Purse $50.

Exhibition by Dr. M., the guidless pacing wonder.

No. 9. Running, half mile heats, best two in three. Purse $300.

No. 10. Running, three-quarter mile Purse $250.

No. 11. Cowboy's race, 300 yards, three turns. Purse $50.

EVENING.

General Illumination of the City.

THURSDAY, JULY 3.

12 o'clock noon—Athletic Grounds—conclusion of Baseball Tournament.

RACE TRACK—2 p. m.

Consolation, Running, half mile. Purse $150.

Consolation, trot or pace. Purse $100.

Both of above events are open only to horses which have not won first or second money at this meeting. Post entries, free.

CONCITIONS FOR HORSE RACES.

Entries in all events close with the secretary, Board of Trade rooms, June 30, at 6 p. m. Entrance fee five per cent of purse with five per cent additional from money winners. In all races four to enter and three to start. All purses divided 70, 20 and 10 per cent. A horse distancing the field entitled to first money only.

The association reserves the right of changing the order of any race if deemed advisable. The rules of the American Trotting Association (of which this association is a member) to govern harness events. The rules of the New California Jockey Club to govern the running events (by permission). This association is also a member of the North Pacific Fair Association. Entry blanks can be obtained from the secretary to whom all entries must be made. Racing starts each day at 2 p. m.

GENERAL INFORMITION.

Excursions and special reduced rates by all railways entering the city. See railway posters. Grand stand seats 1500 people; a section reserved for ladies and their escorts. General admission adults 50 cents; children under 12 years 25 cents. General admission to grand stand 25 cents. Restaurant and refreshment booths on the grounds. Competant judges have been engaged; also an official starter. Good stabling for horses at the track. Official score cards for sale on the grounds. First class bands in attendance each day.

DR. G. W. AVERILL, President.

W. A. HARKIN, Secretary.

Ald. Sullivan Resigns.

Tenders His Resignation as Alderman and Police Commissioner.

Ald. D. J. Sullivan has tendered his resignation as an alderman for the South ward and as police commissioner. In his letter to the council Ald. Sullivan points out that he agreed to an nomination in January on the distinct understanding that he would be allowed to withdraw early in the year and as there is now a full attendance of aldermen, he desires to be relieved from aldermanic duty, particularly as he intends being away from the city during the summer. The communication was received with regret by the council and the mayor and Ald. Caulfield and Bannerman were appointed a committee to interview Ald. Sullivan to see if he could not be induced to change his decision. The committee saw the alderman during the week but he decided for reasons given above to let the resignation stand.

A BIG SUCCESS.

The laughing comedy "Too Rich to Marry" which comes to the Auditorium Friday June 13th, had a continuous run in New York City last season of twenty weeks, and was pronounced by the Press. as New York's comedy success.

H. A. KING & CO.

must reduce their large stock of

OFFICE SUNDRIES.

They offer Brrgains —in—

Shannon Files,
Blank Books,
Inks of all kinds,
Typewriter Paper,
Writing Materals.

H. A. KING & CO.

FURNITURE
CARPETS
LINOLEUMS
CROCKERY
GLASSWARE
CUTLERY
SILVERWARE
BAR GOODS

The largest hotels and finest residences in B.C. were furnished by us throughout

WEILER ROS.
VICTORIA, B. C.

THE - MART

GAUNCE WICKWIRE

Can sell you a lot for a home in any part of town.
Can lend you money to build a home on easy terms.
Can insure your home in any ofthe following first-class Companies:

THEY ASO DO A BIT OF
LIFE,
FIDELITY,
ACCIDENT,
PLATE GLASS AND STEAM BOILER
INSURANCE.

ATLAS,
ROYAL,
UNION,
NORTHERN,
CANADIAN,
CONNECTICUT,
LONDON AND LANCASHIRE,

GUARDIAN,
PHENIX OF BROOKLYN,
PHOENIX OF HARTFORD,
NATIONAL OF IRELAND.

READ THE BOUNDARY CREEK TIMES

THE PIONEER WEEKLY OF THE BOUNDARY DISTRICT.

★

SUBSCRIPTION

$2.00 A YEAR

in Advance

THE BOUNDARY CREEK TIMES,

....Greenwood, B. C.

Disastrous Fire.

Cariboo Hotel Destroyed at Camp McKinney.

CAMP MCKINNEY, B.C., June 4, 1902.

The Cariboo hotel was destroyed by fire this morning. The inmates were aroused by smoke coming from the basement, shortly after two o'clock, and the progress of the fire was so rapid that few escaped with little more than their night clothes, some being rescued by getting out of the front windows by means of a ladder. One man in jumping out broke the small bone in his foot. There was much clothing and considerable money lost.

It would appear that the fire originated in the basement, where the furnace is. The proprietor stated that everything was alright when he retired at 10 o'clock and that there had been no fire in the furnace since five o'clock in the afternoon. Fortunately there was but little wind and what there was was blowing away from the town, otherwise a large portion of the business houses and the Cariboo buildings would have been wiped out.

Mr. McAuley is a heavy loser, the building being insured for only $2,500, while the cost of it and furniture amounted to $9,500. A large quantity of liquor was also destroyed.

BOUNDARY LINE.

W. F. O'Hara of Ottawa was at the Imperial this week arranging his party for the continuation of the work of redefining the boundary line. He has quite a large party with him. Several weeks will be spent in this locality and then the party will go to the vicinity of Sheep creek. Mr. O'Hara's party includes R. A. Daly, geologist and Mr. McCuen a naturalist.

A. F., & A. M.

D. Wilson inspector of public schools and a past grand master of the masonic order will pay the local lodge A. F., & A. M., an official visit on Saturday June 14. All members and visiting brothers are requested to be present. Last evening Dr. Westwood and T. A. Sinclair of Grand Forks were present at the meeting of the lodge.

CARD OF THANKS

Mr. and Mrs. F. H. Parker desire to thank friends for their assistance during their recent sad bereavement and for the floral tributes and numerous expressions of sympathy.

H. J. Scott provincial manager of the Hamilton Powder company and Geo. C. Tunstall, Jr., the Nelson represenative of the same company registered at the Armstrong this week.

W. G. Gaunce returned yesterday from Seattle accompanied by his daughter who will spend a short time here.

..AUDITORIUM..

PROF. PARKES
EXHIBITION CO.

One Night Only

MONDAY, JUNE 9th,

8:30 p. m.

ADMISSION 50 cts, GALLERY 25 cts

NUFF SAID.

What Others Say:

Grand Forks, June 2nd.—

Our large opera house with seating capacity of 500 would not accommodate the large audience that came to see Prof. Parkes Co., exhibition.

Nelson Miner, May 28th.—

Fully 500 people attended the exhibition of Prof. Parkes Co., and were well satisfied.

The Moving Picture Exhibition given by Prof. Parkes Co., was greeted with a crowded house and it was certainly the best we have seen here. The views were splendid. Slocan Drill, May 23rd.

Prof. Parkes Co., gave the best Panoramic Kinetoscopic Picture show that has ever struck camp. New Denver Ledge.

Prof. Parkes Co., comes well recommended by the press of the country. Kamloops Standard.

Prof. Parkes proved to be an artist worthy of the highest praise. Victoria Colonist.

CHURCH OF ENGLAND.

The Bishop of the Diocese will hold a confirmation service in St. Jude's Hall on Sunday June 15th, at 7:30 p. m.

The services next Sunday, June 8, will be as usual. The subject of the sermon in the evening will be "The Caronation Service" its meaning and history.

Auditorium--Greenwood

FRIDDAY, JUNE 13.

The Laughing Comedy Sensation

Too Rich to Marry

A Roaring, Rollicking, Screaming Comedy with an interesting plot, up-to date specialties.

Prices 50 and 75 Cents.

Seats on sale at White's Drug Store, corner Copper and Greenwood Sts.

YOUNG

G.M.Patchen

JR.

This celebrated horse will stand for the season at

SIDLEY

Terms for the season $10.00 or will insure for $10,00 if paid for in advance money to be returned if mare not in foal.

Pasturage $5.00 a month.

Young G. M. Patchen, Jr., is a bright bay with black points. Stands 16 hands high and weighs 1286 pounds.

The pedigree of this horse can be seen by applying to the undersigned.

YEB. KIRBY,

SIDLEY, B. C.

BACK FROM FERNIE.

Geo. Dougherty, secretary of the Greenwood Miners' Union returned from Fernie this week. He is also president of the district association of the Western Federation of Miners and in this capacity was kept busy relieving distress and looking after the interests of those affected by the terrible disaster. He states that the Miners' Union will insist upon a rigid investigation into the cause of the accident and from all indications the government are anxious to have such an inquiry. Two practical men have been sent from Nanaimo by the government to assist inspector Dick.

COURT CONCLUDES.

Mr. Justice Walkem during his ten day stay in Greenwood was kept busy with the numerous cases that came before him for adjudication. He was well pleased with the manner in which the business of the court was conducted. The learned judge highly complimented Registrar McMynn and Deputy Sheriff Elkins for their good work and prompt attention during the sittings There is some chambers work yet to come before the judge. He will likely get away the first of next week.

R. A. C. McNally, the Rossland represenative of the Jas. Cooper Mfg. Co., was in the city this week,

Jas. Dale is down from the West Fork.

MINERAL ACT

Certificate of Improvements.

NOTICE.

GOLD BUG No. 2 Mineral claim, situate in the Kettle River Mining Division of Yale District.

Where located: In Deadwood camp.

TAKE NOTICE that I Sydney M. Johnson acting as agent for Chris McDonell, Free Miner's certificate No. B42609 and Thomas W. Stack, Free miner's certificate No. B42481, intend, sixty days from the date hereof, to apply to the mining recorder for a certificate of Improvements, for the purpose of obtaining a crown Grant of the above claim.

And further take notice that action, under section 37, must be commenced before the issuance of such certificate of Improvements.

Dated this 20th day of may, A. D. 1902.

SYDNEY M. JOHNSON.

First insertion may 23.

MINERAL ACT.

Certificate of Improvements.

NOTICE

LEROY, LIZZIE and WINEDOT Mineral Claims, situate in the Kettle River mining division of Yale district,

Where located: In Deadwood camp about three quarters of a mile North west of the Mother Lode mine.

TAKE NOTICE that I, Sydney M. Johnson, acting as agent for E. H. Shaw, Free Miner's certificate No. B40479 and I. D. Graham, Free Miner's Certificate No. B40482, intend, sixty days from the date hereof, to apply to the Mining Recorder for certificates of Improvements, for the purpose of obtaining crown grants of the above claims.

And further take notice that action, under section 37, must be commenced before the issuance of such certificates of improvements.

Dated this 15th day of may, 1902.

SYDNEY M. JOHNSON.

First insertion may 23.

MINERAL ACT

Certificate of Improvements.

NOTICE.

INDEPENDENCE mineral claim, situate in the Kettle River Mining Division, Yale District

Where located: In copper camp adjoining the copper mine.

TAKE NOTICE that I, Clive Pringle, Free Miner's certificate No. B40314, intend sixty days from the date hereof to apply to the Mining Recorder for a certificate of Improvements for the purpose of obtaining Crown of the above claim.

And further take notice that action under section 37 must be commenced before the issuance of such certificate of improvements.

Dated this 16th day of May, A.D. 1902.

CLIVE PRINGLE.

First insertion May 23rd.

There is a vast difference

between

E. A. SMALL & CO'S.

Royal Brand

Tailor-made Clothing

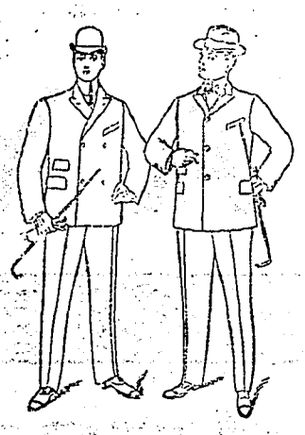

and the clothing produced by other makers

ROYAL BRAND CLOTHING REGISTERED

This label in the left hand pocket is your guarantee.

E. A. Small & Co. are founders in the Dominion of "Tailor Mades." "Ready to Wear." There is nothing in Canada to-day equal to

"ROYAL BRAND."

It's up-to-date Style, Fit, and Finish, account for the large and increasing demand throughout the whole country.

For Sale by P. W. George & Co.,

GREENWOOD, B. C.

William McAdams, editor of the Sandon Paystreak is making a tour of the Boundary country.

MINERAL ACT.

Certificate of Improvements.

NOTICE.

ALICE, NELLIE and May, Mineral Claims, situated in the Kettle River Mining Division of Yale District.

Where located: Near to Dry Creek and Spencer's ranch, about three miles from the town of Anaconda.

TAKE NOTICE that we, John N. Greden, Nicholas Theil, Donald D. McLaren and William G. McMynn, Free Miners Certificates Nos. B40626, B40627, B41523, C40601 respectively, intend sixty days from the date hereof, to apply to the Mining Recorder for Certificates of Improvements, for the purpose of obtaining Crown Grants of the above claims.

And further take notice that action, under section 37, must be commenced before the issuance of such Certificates of Improvements.

Dated this 16th day of April, A. D., 1902.

John N. Greden, Nicholas Theil, Donald D. McLaren, Wm. G. McMynn.

MINERAL ACT

Certificate of Improvements.

NOTICE.

IRONSIDES FRACTION Mineral Claim, situate in the Kettle River Mining Division of Yale District.

Where located: In Greenwood camp west of Bauner Mineral claim.

TAKE NOTICE that I Sydney M. Johnson acting as agent for Alex W. Douglas, Free Miner's Certificate No. B40491, intend, sixty days from the date hereof, to apply to the Mining Recorder for a Certificate of Improvements, for the purpose of obtaining a Crown Grant of the above claim.

And further take notice that action, under section 37, must be commenced before the issuance of such Certificate of Improvements.

Dated this 21stday of May, A. D., 1902.

SYDNEY M. JOHNSON.

First insertion May 23rd.

MINERAL ACT.

Certificate of Improvements

NOTICE.

"L" Fraction Mineral Claim situate in the Kettle River Mining Division of Yale District. Where located: Boomerang camp.

TAKE NOTICE that I, John P. McLeod, Free Miner's Certificate No. B40687 as agent for Philip S. Stanhope, Free Miner's Certificate No. B40518 and Roger O'Hara Free Miner's Certificate No. B30466, intend sixty days from the date hereof, to apply to the Mining Recorder for a Certificate of Improvements, for the purpose of obtaining a Crown Grant of the above claim.

And further take notice that action, under section 37, must be commenced before the issuance of such Certificate of Improvements.

Dated this 30th day of April, A. D. 1903.

J. P. McLEOD.

Certificate of Improvements.

NOTICE.

"HELEN", "LADY OF THE LAKE", "GLASGOW FRACTION", "McGREGOR", "FANNY H. FRACTION" and "TRIPOD FRACTION" Mineral Claims, situated in the Kettle River Mining Division of Yale District. Where located: In Central camp.

TAKE NOTICE that I, Isaac H. Hallett, as agent for the No. 7 Mining Company, Free Miner's Certificate No. B40690, intend sixty days from date hereof, to apply to the Mining Recorder for Certificates of Improvements, for the purpose of obtaining Crown Grants of the above claims.

And further take notice that actions, under section 37, must be commenced before the issuance of such Certificates of Improvements.

Dated this 14th day of April, A. D. 1902

361-6 I. H. HALLETT.

MINERAL ACT.

Certificate of Improvements.

NOTICE.

ST. EUGENE Fractional Mineral claim, situate in the Kettle River Mining Division of Yale District.

Where located: In Deadwood camp adjoining the "Butcher Boy" and "St. Lawrence Mineral claims.

TAKE NOTICE that I, Clive Pringle, Free Miner's Certificate No. B40314, Agent for Louis Ostroski, Free Miner's Certificate No. B41482, and I. Robert Jacobs Free Miner's Certificate No. B50885, intend sixty days from the date hereof, to apply to the Mining Recorder for a Certificate of Improvements, for the purpose of obtaining a crown grant of the above claim.

And further take notice that action, under section 37, must be commenced before the issuance of such certificate of improvements.

Dated this 2nd day of May, A. D., 1902.

NOTICE OF DISSOLUTION.

Notice is hereby given that the partnership heretofore subsisting between the undersigned, carrying on business at Deadwood, B. C. as Hotel keepers, under the name, style and firm of Hartman & Henderson is this day dissolved by mutual consent,

The undersigned James Henderson will continue the business and will pay all debts due by the firm of Hartman & Henderson and all accounts owing the said firm are to be paid to the said James Henderson.

Dated at Deadwood, B. C., this 14th day o May, A. D., 1902.

JOHN HATRMAN
JAMES HENDERSON.

Witness: PETER CORRIGAN.

Certificate of Improvement.

NOTICE.

BALTIMORE Mineral Claim situate in the Kettle River Mining Division of Yale District. Where located: In Copper Camp.

TAKE NOTICE that I, J. P. Myers-Gray as agent for John A Moody, Free Miners Certificate No. B4046, intend; sixty days from the date hereof, to apply to the Mining Recorder for a Certificate of Improvements for the purpose of obtaining a Crown Grant of the above claim.

And further take notice that action under Section 37 must be commenced before the issuance of such Certificate of Improvements.

Dated the 2th day of April, 1902.

J. P. MYERS-GRAY.

MINERAL ACT,

Certificate of Improvement.

NOTICE.

"DON JULIO FRACTION" Mineral Claim, situated in the Kettle River Mining Division of Yale District. Where located: In Deadwood Camp.

TAKE NOTIE that I, Isaac H. Hallett, as agent for the British Columbia Copper Company, Limited, Free Miner's Certificate No. B40691 intend sixty days from the date hereof, to apply to the Mining Recorder for a Certificate of Improvements, for the purpose of obtaining a Crown Grant of the above claim.

And further take notice that action, under section 37, must be commenced before the issuance of such certificate of Improvements.

Dated this 2nd day of April, 1902.

I. H. HALLETT.

SOCIETIES.

BOUNDARY VALLEY LODGE
No. 38, I. O. O. F.

Meets every Tuesday Evening at 8.00 in their lodge room at Masonic Hall. A cordial invitation is extended to all sojourning brethern.

FRED B. HOLMES, N.G. W. B. FRITH, Rec.Sec

MINERAL ACT.

Certificate of Improvements

NOTICE.

CLYDESDALE and MOUNTAIN LION Mineral claims situate in the Kettle River Mining Division of Yale District.

Where located: In Deadwood camp.

TAKE NOTICE that I, John Robert Brown, Free Miner's Certificate No. B40688, as agent for David A. Good, Free Miner's Certificate No. B40451, intend sixty days from the date hereof, to apply to the mining recorder for a certificates of improvements for the purpose o obtaining crown grants of the above claim.

And further take notice that action, under section 37, must be commenced before the issuance of such certificate of improvements.

Dated this 2nd day of April, 1902.

J. R. BROWN.

MINERAL ACT.

Certificate of Improvement.

NOTICE.

TIGER Mineral Claim, situate in the Kettle River Mining Division of Yale District.

Where located: In Beaver Camp, West Fork of Kettle River.

TAKE NOTICE that I, John P. McLeod, Free Miner's Certificate No. B40687, as agent for William M. Law, Free Miner's Certificate No. B41382, intend sixty days from the date hereof to apply to the Mining Recorder for a Certificate of Improvements for the purpose of obtaining a Crown Grant of the above claim

And further take notice that action, under Section 37, must be commenced before the issuance of such Certificate of Improvement.

Dated this 20th day of February, A. D., 1902.

Mar. 27—May 27. J. P. McLEOD,

MINERAL ACT.

CERTIFICATE OF IMPROVEMENTS.

NOTICE.

HOMESTAKE Mineral claim situated in the Kettle River Mining Division of Yale District.

Where located: In Dayton camp, adjoining the War Eagle claim, L. 1879.

TAKE NOTICE that I, Sydney M. Johnson, Free Miner's Certificate No. B8120, for self and as agent for Ainsley Megraw, Free Miner's Certificate No. B30349 and S. G. Detchon Free Miner's Certificate No. B37825, intend sixty days from the date hereof, to apply to the Mining Recorder for Certificates of Improvements, for the purpose of obtaining Crown grant of the above claim.

And further take notice that action, under section 37, must be commenced before the issuance of such Certificate of Improvements.

Dated this 22nd day of March 1902.

MINERAL ACT, 1900.

Certificate of Improvements.

NOTICE

MYRTLE Mineral Claim, situate in the Kettle River Mining Division of Yale District.

Where located: In Dayton camp, adjoining the Homestake mineral claim.

TAKE NOTICE that I, Sydney M. Johnson, Free Miner's Certificate No. B. 8120 for self and as agent for Ainsley Megraw, Free Miner's Certificate No. B30349, and Hugh Megraw Free Miner's Certificate No B30341, intend sixty days from the date hereof, to apply to the Mining Recorder for a Certificate of Improvements, for the purpose of obtaining a Crown Grant of the above claim.

And further take notice that action, under section 37, must be commenced before the issuance of such Certificate of Improvements.

Dated this 22nd day of March, 1902.

Mineral Act 1896.

CERTIFICATE OF IMPROVEMENTS.

NOTICE.

DON'T KNOW Mineral Claim, situated in the Kettle River Mining Division of Yale District.

Where Located: Smith's camp, near Boundary Falls.

TAKE NOTICE that we, Geo. R. N2den, Free Miner's Certificate No. 41655B, and Sydney M. Johnson, Free Miner's Certificate No. 8120B intend sixty days from the date hereof to apply to the mining recorder for a certificate of improvement for the purpose of obtaining a crown grant for above claim.

And further take notice that action under section 37 must be commenced before the issuance of such certificate of improvements

Dated this 15th day of February, A. D., 1902.

MINERAL ACT.

Certificate of Improvements.

NOTICE.

"No. 2" and "No. 3" Mineral Claims situate in the Kettle River Mining Division of Yale District.

Where located: In Crow Point Camp on James Creek.

TAKE NOTICE that I, Isaac H. Hallett, as agent for John Donglass, Free Miner's Certificate No. 40253, James Atwood, Free Miner's Certificate No. B40265, Arthur N. Pelly, Free Miner's Certificate No. B18275 and Gerald T. Hodgson, Free Miner's Certificate No. B40490 intend sixty days from the date hereof, to apply to the Mining Recorder for Certificates of Improvements, for the purpose of obtaining a Crown Grants of the above claims.

And further take notice that action under section 37, must be commenced before the issuance of such Certificates of Improvements.

Dated this 4th day of April, A. D., 1902.

I. H. HALLETT.

NOTICE OF FORFEITURE.

To

George D. Edwards, and to any person or persons to whom he may have transferred his interests in the "Uncle Sam" mineral claim dud "First Chance" mineral claim, both situate in Skylark Camp in the Kettle River Mining Division of Yale District, British Columbia

You are hereby notified that I have caused to be expended $205.00 to hold the said mineral claims under the Mineral Act, that the proportion you should contribute for your undivided one-third interest in each of the above claims is $68.33, and if within ninety days from the first publication of this notice you fail or refuse to contribute the said sum of $68.33, which is now due, with all costs of advertising, your interest in each of the said mineral claims will become the property of me, the undersigned, one of your co.owners, under section four of an Act entitled the "Mineral Act Amendment Act, 1900."

Dated at Greenwood, B. C., the 25th day of March, A. D., 1902.

EMANUELE PASTRONE

MINERAL ACT,

Certificate of Improvements.

NOTICE.

ABERDEEN Mineral claim, situated in the Kettle River Mining Division of Yale District. Where located: In Copper camp.

TAKE NOTIE that we, John D. Norrish, Free Miner's Certificate No. B41333, A. E. Cross, Free Miner's certificate No B40905 and Louis Bryant, Free Miners Certificate No. B40625 intend, sixty days from the date hereof to apply to the mining recorder for a certificate of improvements for the purpose of obtaining a crown grant of the above claim.

And further take notice that action, under section 37, must be commenced before the issuance of such certificate of improvements.

Dated this 26th day of April, A. D., 1902.

Our.. Motto..

IS TO SUIT OUR CUSTOMERS. . .

We sell goods

That They Want

at prices they want and

When They Want Them

YOU WILL ALWAYS FIND US READY TO DO BUSINESS

M. E. Frazee

Grocery and Bakery.

Wallace-Miller Block,
Copper Street,
GREENWOOD, B.C.

SUPREME COURT

Continued from Page 1.

act, put in operation within two weeks after it was passed, the fact being that five weeks elapsed before it was published or promulgated.

(2) That the council failed to provide in the bylaw for the closing of shops in which two or more trades or classes of business are carried on; and that it was therefore invalid in view of section 11 of the act. That section is :—

"A shop in which trades two or more classes are carried on shall be closed for the purpose of all such trades at the hour at which it is by any such bylaw required to be closed for the purpose of that one of such trades which is the principal trade carried on in the shop."

(3) That the expression "legal day" in paragraph 3 rendered the bylaw invalid by reason of uncertainty as to the meaning of that term.

(4) That the failure to prove publication of the bylaw was fatal to it.

(5) That the shops regulation act and bylaw both interfere with "the regulation of trade and commerce", which is a subject that is placed under the exclusive control of the parliament of Canada, by section 91 of the British North American act.

The last objection may, as a matter of convenience, be first disposed of. In the case of the Citizen's Insurance Co., vs Parsons, 5 App. Cas., 98, the House of Lords hold that the term "regulation of trade and commerce" meant political arrangements in regard to trade requiring the sanction of parliament, such as the regulation of trade and matters of inter-provincial concern, and.....a general regulation of trade effecting the whole Dominion .....but not. .....the power of regulating the contracts of a particular business or trade in any province so as to coflict or compete with its power over property and civil rights, or matters of a merely local nature which has been assigned to its legislative control by section 92 of the British North American Act. It will thus be seen that the shops regulation act, dealing as it does with matters of a purely local nature, is within the legislative authority of this province, and is therefore constitutional.

Next, I consider there is nothing in the objection that the bylaw was not put in operation within the two weeks mentioned in the shops regulation act. The omission of the council in this respect is a mere irregularity for the provision with respect to time is directory and not imperative.

The objection that the term "legal day" might be misleading is untenable as it is well understood that it means from midnight to midnight i e 24 hours.

With respect to the other objection, namely that there was nothing in the bylaw in connection with the provision suggested in section 11 of the act as above quoted, I need only say that the omission is not very material. Still, had section 11 been followed, the mistakes which are evident in sub-sections (a) and (b) of section 1 of the bylaw, would not have occurred. For instance, by sub-section (a), a clothier may not keep his shop open later than 7 p. m. Whereas, it is provided in sub-section (b) that any shop wherein the business of a tailor is carried on may be kept open till 8 p. m. Now it is well known that many large clothiers' and dry goods establishments have tailors connected with them, either as partners or employes. Hence under sub-section (b), the tailor might insist upon keeping either of the establishments open until 8 p. m., and thus defeat the main object of the bylaw. In addition to this defeat sub-section (b is invalid as it makes a discrimination which gives tailors, who sell clothing, an advantage over dry goods and clothing firms who deal in the same article.

Again, the conviction is bad as it fails to state the specific offence for for which the defendent was convicted. I am informed that the offence was selling groceries after 7 p. m. The statute allows the information to be drawn up in the general terms employed in the conviction as descriptive of the offence; but it fails to say, and I think very properly so, that those general terms may be also used in the conviction. It is a cardinal principal of criminal law that convictions, whether by Magistrates or the higher courts, should state the exact offence for which the offender has been convicted.

The result is that both the conviction and the bylaw must be quashed; but as the defence in the case is without merit, and the defendant's conduct reprehensible, I shall not award him any costs. The order to be made should also contain a provision protecting the Police Magistrate against legal proceedings as sometimes follow quashed convictions.

WALKEM. J.

(The learned Judge complimented the counsel and solicitors in the case on the able manner in which it had been argued).

Dominion Express Orders sold and cashed at Smith & McRae's.

SHIPPING RESUMED

The B. C., mine will begin shipping to the Greenwood smelter next week. A contract has been entered into under which the mine undertakes to supply 120 tons daily to the smelter. There are several thousand tons of ore on the dump and as operations have been resumed at the mine shipments are likely to be permanent.

THE BEST BEER IN TOWN IS MADE BY

THE ELKHORN BREWERY

PORTMAN & PORTMAN
Proprietors

ASK FOR

ELKHORN LAGER BEER

The Elkhorn Lager Beer Contains only Pure Malt Hops, Try It! It is kept on draught or in Bottles by all the leading Hotel

Pumping Machinery "For all Duties"

Engineers and Mine Superintendants will find it to their interest to refer to us when in need of anything in the Pump line; We make Pumps of every description for all services.

Pump Catalogues and Specifications sent upon request. We manufacture also Northey Gas and Gasoline Engine—cheap—handy—safe. Send for Booklet.
Cunliffe & McMillan, Agents at Rossland B.C.
Vancouver Engineering Works, agents at Vancouver, B. C.

THE Northey Company Limited, Toronto

King St. Sqnwa

..Bank of Montreal.

Capital, all paid up, $12,000,000. Rest.....$8,000,000.

President. LORD STRATHCONA AND MOUNT ROYAL,
Vice-President: HON. GEORGE A. DRUMMOND.
General Manager: E. S CLOUSTON,

Branches in London, Eng. { All The Principal Cities in Canada. } New York, Chicago.

Buy and sell Sterling Exchange and Cable Transfers; Grant Commercial an Travellers' Credits, available in any part of the world.

Greenwood Branch, F. J. FINUCANE, Manager.

THE CANADIAN BANK OF COMMERCE

With Which is Incorporated the

THE BANK OF BRITISH COLUMBIA.

HEAD OFFICE, TORONTO.

Capital, $8,000,000. - Rest, $2,000,000

HON. GEO. A. COX, President. B. E. WALKER, General Manager

HENRY F. MYTTON

MANAGER GREENWOOD BRANCH.

Bealey Investment & Trust Co, Ltd.

GEO. R. NADEN, - - Manager.

REPRESENTING:

The Phoenix Fire Assurance Co. of London, England.
The British America Assurance Co., of Toronto.
The Western Assurance Co., of Toronto.
The Canadian Birkbeck Investment and Savings Co.

MINES. STOCKS, - REAL ESTATE.

P. BURNS & CO.

Wholesale and Retail Meat Merchants.

Markets at: Greenwood, Grand Forks, Midway, and Phoenix.

Excursion Rates East

CANADIAN PACIFIC

RAILWAY

May 26, 30, June 29

July 2, 3, 4.

From Rossland, Trail, Nelson and intermediate points.

To Minneapolis	$44.50
Chicago	64.50
Detroit	77.00
Toronto	89.30
Montreal	100.00

Corresponding reduction from all Kootenay points. Usual diverse routes. Meals and berths included on Canadian Pacific lake steamers.

Through bookings to Europe via all Atlantic lines.

E. REDPATH, Agent.
Greenwood, B. C.

Greenwood

Three Chartered Banks Have Branches in the City.

Greenwood is the financial and commercial centre of the Boundary Creek District. It is the supply point for the Mining camps. From the city roads lead to Greenwood. Deadwood, Copper, Summit, Long Lake, Skylark, White and Atwood, Wellington and other Boundary Creek camps.

For prices of lots and other information address .....

Robt. Wood or C. Scott Galloway, Greenwood

The James Cooper Mfg. Co.,

MONTREAL, QUEBEC.

MANUFACTURERS OF

Ingersoll-Sergeant ..Machinery..

BOILERS, HOISTS, PUMPS, Etc.

Agents For The Bullock Diamond Drills.

ROCK DRILLS, STRAIGHT LINE UPLEX and CORLISS AIR COMPRESSORS . . .

COMPLETE MINE EQUIPMENTS OF ALL KINDS.
STOCK CARRIED IN ROSSLAND.

R. H. C. McNally, Rossland, B. C.

PHOTOGRAPHY!

We are prepared to do your

DEVELOPING, PRINTING and MOUNTING

and guarantee to you in every instance only

FIRST-CLASS WORK

Our facilities for giving the best results are unequalled in the Boundary.

Complete Line of Photo Supplies and Eastmen Kodaks.

Dominion Express Orders Sold and Cashed.

Smith & McRae

BOOKS, PAPERS, PHOTO SUPPLIES, ETC.

From South Africa.

Interesting Letter From one of the Greenwood Boys.

R. K. Stevens has received a very interesting letter from John Meklejohn who left Greenwood for South Africa some time ago. The letter was written at Klerksdorp on April 18th. Extracts are given below :—

* * * We got into this camp the day before yesterday and I was pleased indeed to hear from you. I retailed the news it contained to the other Greenwood boys and they were keenly appreciative. * * * We have been working very hard since coming to this district, being kept constantly on the march, sleeping out in the cold and wet, sometimes without blankets and very often with short rations. The hardships have already weeded out all those men who are unfit for the life and the work is certainly deadly to the horses. Two horses have died with me from over-riding, and it is safe to say there are few horses I will not kill if we continue to have as many long rides. The first one which died with me was on a midnight gallop of fifty miles or so which was made across country, my horse played out and was unable to go further, so after the column had passed me I had to kill it. It was half moonlight and I had no idea of the direction where our men had gone, I was alone there on the veldt in a part infested by Boers, and I could here the cracking of their Mausers behind me, as they sniped and captured other stragglers so I can tell you I would have been more easy-minded if in Greenwood for a while, I dodged everything suspicious however and after a twelve mile walk joined the column as they were making a capture of some thirty Boers and 800 cattle. I got another horse and made camp with them. After that adventure we had other marches acting as escort to convoys etc., and then we started out on a drive. We got into it this time as we met the Boers in force under Delarey at a place called Boschpoort. They certainly were very clever in their tactics with us, they had a light convoy of cape carts and when we first saw their dust chase was made immediately and soon we could hear our pom poms open on them, We got up with them soon, but there was no sign of any force of Boers. There were stragglers on the skyline certainly and our flankers and rearguard were left to skirmish with them while we fixed a camp, our horses being played out. A number of us were eating lunch thinking the enemy had gracefully retired, when a shell landed right in among our horses, I made a run for cover with rifle in one hand and biscuit with marmalade in the other. Soon the shells came in fast, luckily however few of them burst, and then on each flank and rear the rifle fireing become pretty hot and we could see the Boers advancing in open order firing as they came beating back our flankers and rearguard. I was on the west flank of the camp under our 15 lb gun and I had a few rounds of firing at 1200 yds. The fire from our men was to warm for the Boers and after two hours fighting they retired. As the fire slackened I had an apportunity of looking around me. A number were hit in my vicinity although the cover was good, but considering the amount of shooting that was done there was comparatively little to show in our camp as a result most of those of our men who were wounded and killed were the flankers and reargard who were fighting outside the camp. We had a number horses lying dead. One next to mine was stretched out, and the general scene of confusion is hard to describe, hoversacks and all different articles of kit were strewn about the ground everywhere. Saddles were fringed round in disorder on the rear of the camp where they had been used as a kind of defence. To make things worse it rained heavely Some kind of order was soon made however and before dark trenches were dug all round the camp in which we slept with one eye open in case of another attack. A great portion of the leisure moments of the next day was occupied by each man giving his own description of the actions and particular attention was paid to descriptions of narrow escapes. A number of course had escapes which never occurred but there were some who had proof to show. Wollaston of Grand Forks for instance had a bullet through the rim of his hat and Freddy Gladden was hit on his bondolier the bullet gliding along it up his back leaving him intact. None of the Greenwood boys were hurt and all behaved excently.

Jack Leckie was one of the few officers who showed himself to be a fit leader and he was simply fearless under fire. * * * Remember me to all the good people of Greenwood, * * *

JOHN MEIKLEJOHN,

MACHINERY ARRIVED.

After vexations delays the balance of the plant for the Sunset smelter is arriving and the furnace is likely to be blown in next week. Several carloads arrived today and the sampling mill is expected in tomorrow. The work of putting this machinery in place will be hurried with a view to blowing in the smelter next week.

DEATH OF MR. BRUMMUND

C. Brummund died at the residence of his daughter Mrs. G. H. Collins on Wednesday evening at the age of 83 years. Mr. Brummund who was a veteran of the civil war came here from Euclaire, Wis. The funeral takes place at two o'clock this (Friday) afternoon.

PROFESSIONAL CARDS.

HALLETT & SHAW

BARRISTERS, SOLICITORS, NOTARIES PUBLIC.

Cable Address: "HALLETT."

CODES { Bedford M'Neill's, Moreing & Neal's, Leiber's. } GREENWOOD, B. C.

G. H. HALLETT. H. C. SHAW.

McLEOD & BROWN

BARRISTERS AND SOLICITORS, NOTARIES PUBLIC, ETC.

Offices: block, Copper street, Greenwood, B.C.

J. R. BROWN. J. P. McLEOD.

CHARLES AE. SHAW,

CIVIL ENGINEER, DOMINION AND PROVINCIAL LAND SURVEYOR.

GREENWOOD, : : : : B. C.

A. E. ASHCROFT.

Dominion and Provincial Land Surveyor.

Mining and Engineering Surveys. Underground Work a Specialty.

Wood Block (next Customs office.) GREENWOOD, B. C.

Clarendon Hotel

Corner Copper and Greenwood Streets.

Steam Heated Throughout.

Rooms 50 Cents and up.

Fine Assortment Liquors and Cigars.

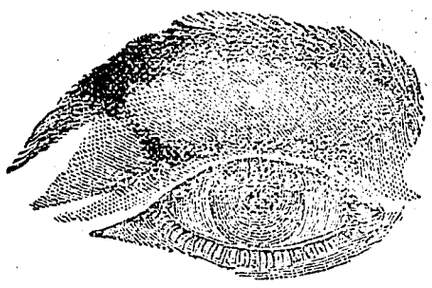

Look to Your Eyes

Consult an Optician.

When your eyes dim and when you cannot continue for any length of time to regard small objects as in reading.

When you involuntarily frown or partly close the eyes when looking at an object.

When things "swim" or become dim after being looked at for some time.

When the eyes ache, smart or water: when your eyelids get inflamed often, or when you have pain in the eye ball, orbit, temples or forehead.

When you have any nervous derangement that you cannot otherwise account for.

Don't let the matter of expense keep you from visiting us. Sight is as precious to you as life itself, and we test the eyes free of charge.

MILLER BROS.,

OPTICIANS AND JEWELERS,

Headquarters for

Fishing Tackle

A complete stock of everything in that line, reasonable prices.

J. L. Coles,

Books, Stationery, Office Supplies, etc.

Kodaks and Materals, etc. etc.

Phone No. 33.

B. C. HOTEL

GREENWOOD, B. C.,

J. C. DOUGLAS, Prop.

EVERYTHING FIRST-CLASS.

THE BEST OF FOREIGN AND DOMESTIC WINES, LIQUORS AND CIGARS.

FIRST-CLASS SAMPLE ROOMS FOR TRAVELLING MEN.

ACCOMMODATION FOR 75 GUESTS

Near the corner of Government and Greenwood Streets.

THE KING SHOE

OF CANADA

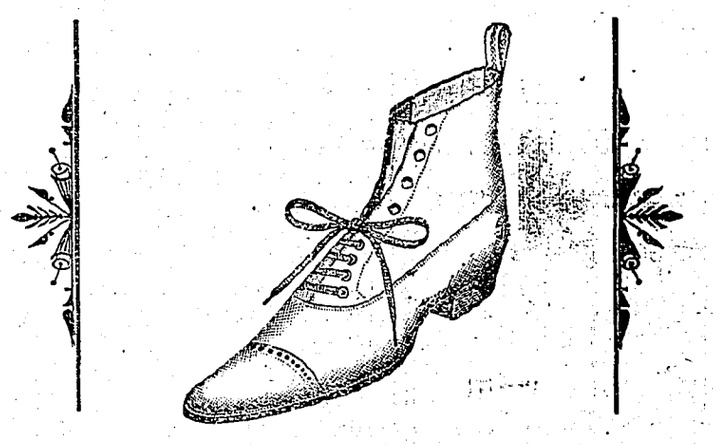

Is we believe second to none for style, finish and durability, and cannot be duplicated at the price.

We have just opened up several cases and invite your inspection.

Special Line of

Ladies Canvas Tennis Bals and Oxfords

in Black, White and Tan.

Rendell & Co.

Equitable Life.

"STRONGEST IN THE WORD"

Assets . . $304,568,063.49 Surplus . . $66,137,170.01

H. ALLENBERG, Manager,

605-606-607 Empire State Building. -- Spokane, Wash.

CHARLES T. KIPP, Cashier.

Office Tel. Brown, 211. Residence Tel. South, 801.

"WELL THAT'S FINE"

Is what they all say about

.THE NEW GEM SAFETY RAZOR.

Impossible to cut the face; shaves easily, quickly and cleanly.

Illustrated booklet free. Mail Orders promptly filled.

McLennan, McFeely & Company

Wholesale Hardware Merchants,

122 Cordova Street, VANCOUVER, B. C.

P. O. BOX 296. 'PHONE 179.

W. J. McMillan & Co.,

WHOLESALE GROCERS AND AGENTS FOR

TUCKET CIGAR CO., UNION LABEL CIGARS.

BRANDS.

MONOGRAM, MARGUERITA, BOQUET, OUR SPECIAL, EL JUSTILLO, EL CONDOR, SARANTIZADGS, SCHILLER

Corner Alexander Street and Columbia Avenue, Vancouver, B. C.