Legislature 1903 Library

Legislative Assembly APR 2 1903 VICTORIA, B. C.

Boundary Creek Times.

Vol. 8. GREENWOOD, B. C. FRIDAY, MARCH 25, 1904. No. 30

THE EMMA LOOKING UP

Prospect Work on New Tunnel Progressing.

ORE IS SAID TO BE RICH

The Recent Strike is in a New Tunnel Started Near Old Workings.

J. J. Campbell, of the Hall mines smelter, being seen in regard to the recent strike on the Emma mine in the Summit camp, said the strike is in a new tunnel recently started near the old workings. The tunnel was first driven through 30 feet of country rock, and then about 30 feet of magnetite ore was met. A shoot of high grade copper ore was next encountered, which is several feet in width and has been driven on for 30 feet. No assays of the ore have yet been made, but the strike is thought to be of considerable importance by the management of the mine. A skip is being rigged up so that the ore from the new find can be dumped from the skip into the cars.

To Shorten Distance.

Steps have been taken for the construction of a foot bridge across the Kettle river at Carson where the old wagon bridge used to stand before it was washed out by high water two years ago, says the Grand Forks Sun. At the present time passengers leaving Carson for the Great Northern station have to go up to Danville, on the north side of the river, and then follow the Hot Air track down the south side to the station, making in all about two miles. The foot bridge will shorten the distance to three-quarters of a mile.

St. Jude's, Holy Week and Easter.

Monday, 28th, 8 p. m.—Evensong and Reading.
Wednesday, 30th 11 a. m.—Litany and Ante-Communion service.
3:45 p. m.—Children's service.
8 p. m.—Evensong and Address.
Maunday Thursday, 31st, 8 p. m.—Service of Preparation for Easter Communion.
Good Friday, 11 a. m.—Matins, Litany.
12:00—Address on The Words From the Cross.
2:30 p. m.—Children's Service.
8 p. m.—Evensong and Sermon.
Easter Day, 8 a. m.—Holy Communion.
11 a. m.—Matins (choral.)
12:00—Holy Communion.
3:00 p. m.—Children's service.
7:30—Evensong, Anthem, and Sermon.

W. A. ROBINS, Rector.

Church of the Sacred Heart.

During Holy week a mission shall be preached by Rev. Father Jos. Chianale, S. J. of Gonzaga college, Spokane. All are cordially invited. Opening exercise, Monday at 7:30 p. m. For the other days, morning service at 10 a. m. and evening service at 7:30.

REV. FATHER J. A. BEDARD, O. M. I., Pastor.

Russell - Law - Caulfield
COMPANY, LIMITED

For the Next Two Weeks
WE WILL SELL
Clothing, Hats, Shoes and Underwear at Less than Actual Cost
to make room for our new spring goods which have already commenced to arrive.

In Ladies' Bals, Buttons and Oxfords we can save you money, as we are closing out our entire stock of Ladies' Goods.

If you wish a Genuine Bargain it will pay you to look over our stock before purchasing elsewhere.

RENDELL & CO.

New Goods--New Goods

This week we have opened large shipments of spring goods. See the following lines before buying.

Canadian prints light and dark colors ..... 8 cts yd.
32 inch Canadian prints, fast colors ..... 12½ cts yd.
Best English prints ..... 15 cts yd.
New Ginghams ..... 12½ cts yd.
New Chambrays ..... 15 cts. yd.
New Blouse Cloths.
New Vestings.
New Matting cloth ..... 50 cts. yd.
Call and see the new goods for Spring and Summer, at new prices.

RENDEL & CO.

LIBERALS IN SESSION

District Council Elects New Officers.

FULL LIST OF DELEGATES

Convention Continues Two Days—Proceedings Animated.

The Interior Liberal Council convened in Rossland on Wednesday of this week and continued in session two days. The proceedings were animated, the debates terse and to the point. From the calibre of the men in attendance on the convention and the logical character of the discussions it was easy to understand that the council is rapidly growing in influence throughout the country and that it has a long and useful career ahead of it on these lines.

The full list of accredited delegates at the opening session was as follows:

Keremeos—John Black.
Kaslo—John Keen, A W. Goodenough and E. H. Latham.
Cranbrook—F. E. Simpson, J. H. Huchcroft and R. E. Beattie.
Ymir—A. Bernard Buckworth, John Stinson and M. Sergius Logan.
Greenwood—Duncan Ross, K. M. Stephens and Alexander Robinson.
Creston—George W. Urquhart (proxy)
Trail—A. Dickson, B. Buckley and A. J. Martin.
Nelson—William G. Gillette, Charles F. McHardy and F. J. Deane.
Rossland—John H. Macdonald, Dr. Kerr and Smith Curtis.

In opening, a committee on resolutions was appointed, including Messrs. Keen, Simpson, Kerr, Curtis, and Dean.

J. A. McDonald, retiring president addressed the convention anent the work of the past year. He expressed the opinion strongly that the council had performed a most useful function and that the welfare of the Liberal party in the interior of British Columbia has been most materially promoted as the result of its work. Mr. Macdonalds address was received with evidence's of marked approval, and the provincial Liberal leader was the recipient of hearty expressions of esteem and confidence from the assembled delegates.

The election of officers for the current twelve months was then proceeded with and resulted as follows:

Duncan Ross, Greenwood, president.
John Anthony Turner, Nelson, vice-president.
F.E. Simpson, Cranbrook, secretary-treasurer.

COUNCIL.

Rossland—Dr. D. E. Kerr.
Cranbrook—J.H. Hutchcroft.
Ymir—Archibald Campbell.
Greenwood—R. B. Kerr.
Nelson—F. J. Deane.
Kaslo—John Keen.
Smilkameen—W. J. Snodgrass.
Slocan—D. McVannell.
Revelstoke—E. A. Hagen.
Fernie—Fred Stork.
Grand Forks—W. H. P. Clement.
Columbia—W. C. Wells.

Under the heading of resolutions several matters were introduced. A suggestion that the convention confine itself to provincial matters only was voted down on the start. A resolution passed by the Rossland Liberal association recommending the establishment of a Federal department of mines to be presided over by a member from British Columbia was laid before the convention, and referred to a committee.

Another resolution dealing with the movement for a protective tariff on rough lumber and suggesting a means whereby the protection could be afforded Canadian producers without increasing the cost to consumers, was also introduced and referred to a committee.

At the close of the afternoon sitting the delegates were invited to be present at the St. Andrew's church concert in the evening and to participate in a banquet at the Hotel Allan.

THE HENDRYX SYSTEM.

Grand Forks and Republic Citizens Rejoice in Its Success.

All parties interested in mining in this part of the country are of course interested in the various experimental methods of treating the different kinds and grades of ore found. Owners of mining and other property in the Republic camp are just now largely hinging their hopes on the final outcome of tests being made in that camp under the direction of Dr. Hendryx, who claims he has discovered a process by which the immense bodies of ore in Republic can be profitably treated. The inventor claims that the results of his experiments are eminently satisfactory. Last week a large party of citizens went from Grand Forks to inspect the workings of Dr. Hendryx's new system.

Death of Raymond Binmore.

Mrs. S. B. Yuill has received word of the death of her brother-in-law, Raymond Binmore. Mr. Binmore was a son of the late Colonel Binmore of Montreal, and was himself well known in military circles, being one of the best rifle and pistol shots in Canada, and was twice on the Bisley team. He was a popular club man and all round athlete, and a long article in the Montreal Star shows in what esteem he was held. He was married to the youngest daughter of Lionel Smith, Esq., Montreal, who is Mrs. Yuill's only sister.

Weeks—Castleman Nuptials.

Thursday, March 24th, at 11 o'clock a. m., at the residence of the bride's parents at Boundary Falls, Mr. J. G. Weeks, of Victoria, was united in marriage with Miss Maud Castleman, youngest daughter of Mr. and Mrs. A. Castleman, Rev. Mr. Thompson of Midway officiating. After the nuptial ceremonies the bride and groom, accompanied by friends, partook of a wedding dinner, and departed on the afternoon train for Victoria, where Mr. Weeks is engaged in ranching near the city. The groom is a brother of Mrs. N. H. Lamont and Mrs. J. J. Bannerman of this city. The Castlemans are pioneer people of the Boundary, having resided at Boundary Falls about ten years, and Mrs. Weeks is a native daughter of British Columbia.

Rich Strike on Vancouver Island.

What is believed to be the richest strike in high grade copper ore yet made in Vancouver island is reported from Oyster Harbor, just north of the town of Ladysmith, within a pistol shot of the Tyee Copper company's smelter. The lucky discoveror is Robert Herd, a prospector. Samples treated here give eighty dollars a ton in copper, three dollars in gold and one dollar and fifty cents in silver.

James Dunsmuir, owner of the Esquimalt & Nanaimo railway, and Clermont Livingston, general manager of the Tyee Copper company went up to examine the property with a view to purchase. The sale price mentioned for the group of claims runs into the hundreds of thousands. Specimens of the cropping exhibited show a beatiful peacock copper stain and are mineralized very heavily. The news of the strike has caused much excitement in Vancouver island mining circles.

The swing span on the New Westminster bridge over the Fraser has been opened.

The Bank of British North America has declared a dividend of thirty shillings a share.

Four hatcheries, each of large capacity, are to be built by the Dominion government on the Fraser river.

John Foster Fraser the Siberian traveler and writer, says that Russia has, for the past five years, been preparing for the present struggle with Japan, in view of Russia's great proportion as compared with the Japanese empire and her evident present lack of preparedness, the present situation may be said to emphasize the old saying that great bodies move slowly. The alert little Jap will have her put out of action before she gets in.

TOO LARGE FOR TUNNELS

Manager J. B. Henderson Has Troubles.

SOME ONE STOLE HIS MONEY

But He Went East and Fixed Matters—Machinery Now on Road.

The last of the machinery for the Canadian Timber & Sawmills, Ltd., which is erecting a sawmill at Trout Lake city, has been started on its way west. The delay in receipt of this last carload was caused by a peculiar circumstance which does not often arise in railroading. A part of the machinery was second hand and consisted of a mill bought in the east. The machinery of the old mill was loaddd on the cars and all came through but one carload, which got as far as Deluth, where it was held up. It consisted of a flywheel on a shaft, and this piece of machinery stood over the car 17 feet and extended across the car for 14 feet.

The Soo line which was to take it from Deluth and deliver it to the C. P. R., declared that it could not be got through the tunnels of its line.

J. B. Henderson of Grand Forks, manager of the Canadian Timber & Sawmills, sent $150 east to have the flywheel taken from the shaft but the parties who loaded it evidently put the money in their pockets and did nothing.

In the meanwhile the construction of the mill was delayed waiting for this particler piece of the plant. A couple of weeks since Mr. Henderson made a special trip to Deluth for the purpose of taking the shaft out of the flywheel and loading it so that the railroads could handle it. This he has done, and now the shaft and the flywheel are somewhere on the C. P. R. between here and Deluth.

Here and There.

Hon. J. H. Agnew, Provincial Treasurer in the Manitoba government was returned by acclamation for Virden, no other candidate being nominated.

The Pensylvania Railroad company has awarded the contract for its four East River tunnels to R. Pearson & Son, Limited, of London, England.

The rush of United States immigrants to Western Canada continues. The other day there were 250 cars of settlers' effects in the C. P. R. yards at Portal, N. D.

An order in Council has been passed placing petroleum oil on the free list when imported by mining companies for use in the concentration of ores of metal. This is a concession to the Kootenay mining industry.

The west six hundred foot level in the Josie mine near Rossland is producing remarkably rich ore. The usual product of the camp is comparitively low grade, but Josie's 600 stope is a marked exception. The values are said to be easily $100.

The preliminary investigation of the case of Martin, the non-commissioned officer accused of disposing of French naval secrets to a Japanese naval attache, has created consternation in the general naval staff. Martin's method of obtaining the documents will be ferrit- out and no one seems to know where the blame will rest. The investigation has indicated that the general instructions for war time are among the documents procured by the accused and sold to Japan.

NOW THE DEFIANCE

Wm. Fowler Returns From Scotland.

WITH MOST ASSURING WORDS

That the Defiance, a High Grade Property Will be Exploited.

Mr. Wm. Fowler, well known in Greenwood mining circles, who has been in Scotland the past few months, has returned to Greenwood to prosecute developement on his latest acquisition, the Defiance. Just before leaving last fall he completed the purchase of this property and is planing to equip it with machinery this spring, and to speedily make a shipping mine of it. The grade of ore in the Defiance is very high and the location good. In the hands of the best and most experienced high grade ore man in this section great hopes are entertained for the future of the Defiance.

Republic Mines.

During last week Republic mines shipped 28 cars of ore, distributed as follows: Mountain Lion, 16 cars to Trail smelter; Knob Hill, 4 cars to Granby smelter; Zala M., 1 car to Granby smelter; Quilp, 300 tons to Everett smelter.

A writer in the Similkameen Star says, that district comprises 3,000 square miles of mineral area and that not one tenth of it has been prospected.

It seems a great waste of space and energy on the part of the daily press, to devote a page or more every day to "unconfirmed" war rumors. Few there are who will waste their time reading them for they are no better informed at the finish than at the beginning.

The Fremont mineral claim, owned by Galloway and Robinson, which is located near the Providence, is being steadily developed, and this week 26 sacks of ore, weighing about 1500 pounds, were shipped out for test purposes.

D. W. Flinn, the tonsorial artist, who recently purchased a residence property of T. Williams, on the corner of Providence and Church streets, is having an addition to the main building erected.

Corporation of the City of Greenwood

NOTICE

Proposals to rent the City Farm, known as the Hall pre-emption, will be received by the undersigned until March 25th, 1904, inclusive, at the office of the City Clerk.

G. B. TAYLOR,
City Clerk.

Greenwood, March 11, '04.

MINERAL ACT.
Certificate of Improvements.

NOTICE

"Alameda" mineral claim, situate in the Greenwood mining division of Yale District. Where located: In Deadwood Camp.

TAKE NOTICE that I, Isaac H. Hallett, as agent for Everett E. Bartlett, Free Miners' Certificate No. B80373, and Helen H. Bartlett, Free Miners' Certificate intend sixty days from the date hereof, to apply to the Mining Recorder for a Certificate of Improvements, for the purpose of obtaining a Crown Grant of the above claim.

And further take notice that action, under section 37, must be commenced before the issuance of such Certificate of Improvements.

Dated this 14th day of March, 1904.

I. H. HALLETT.

MINERAL ACT
Certificate of Improvements.

NOTICE

"Duncan" mineral claim, situate in the Greenwood mining division of Yale District. Where locater: On Wallace Mountain.

TAKE NOTICE that I, Sydney M. Johnson, Free Miners' Certificate No. B55250, acting for self and as agent for Robt. Wood, Free Miners' Certificate No. B55517, and Ralph Smailes, Free Miners' Certificate No. B55521, intend sixty days from the date hereof, to apply to the Mining Recorder for a Certificate of Improvements, for the purpose of obtaining a Crown Grant of the above claim.

And further take notice that action, under section 37, must be commenced before the issuance of such Certificate of Improvements.

Dated this 11th day of March, A. D. 1904.

SYDNEY M. JOHNSON.

MINERAL ACT
Certificate of Improvements.

NOTICE.

"Springfield" Mineral Claim, situate in the Greenwood Mining Division of Yale District. Where located:—In Beaver Creek Camp.

TAKE NOTICE that I, Isaac H. Hallett, as agent for James Napier Paton, Free Miner's Certificate No. B62156, and Ralph Smales, Free Miner's Certificate No. B55521, intend, sixty days from the date hereof to apply to the Mining Recorder for a Certificate of Improvements for the purpose of obtaining a Crown Grant of the above claim

And further take notice that action, under Section 37, must be commenced before the issuance of such Certificate of Improvements.

Dated this 3rd day of March, A. D., 1904.

I. H. HALLETT.

MINERAL ACT
Certificate of Improvements.

NOTICE.

King Solomon, Queen of Sheba and Jumbo Fraction Mineral Claims, situate in the Greenwood Mining Division of Yale District. Where located: On Beaver Creek two miles North of Beaverdell.

TAKE NOTICE that I, Sydney M. Johnson acting as agent for John A. Crawford, Free Miner's Certificate No. B80205, Wm. Olsen, Free Miner's Certificate No. B30572, Wm. Kintz, Free Miner's Certificate No. B55130 and Joseph P. Kelly, Free Miner's Certificate No. B55389, intend, sixty days from the date hereof, to apply to the Mining Recorder for a Certificate of Improvements for the purpose of obtaining a Crown Grant of the above claims.

And further take notice that action, under section 37, must be commenced before the issuance of such Certificate of Improvements.

Dated this 10th day of March, A. D., 1904.

SYDNEY M. JOHNSON.

Certificate of Improvements.

NOTICE.

HIGHLAND MARY, THUNDER HILL and GOLDEN NUGGETT Mineral Claims situate in the Greenwood Mining Division of Yale District. Where located: On Horseshoe Mountain near Silver Dollar Claim.

TAKE NOTICE that I, Sydney M. Johnson, Free Miner's Certificate No. B41751, intend sixty days from the date hereof, to apply to the Mining recorder for a certificate of Improvements, for the purpose of obtaining a crown Grants of the above claims

And further take notice that action, under section 37, must be commenced before the issuance of such certificate of Improvements.

Dated this 1st day of November, A. D. 1903.

Ap20 SIDNEY M. JOHNSON.

NOTICE TO CREDITORS

IN THE MATTER OF THE ESTATE OF B. HARVEY BEACH, LATE OF THE MOTHER LODE MINE IN THE DISTRICT OF YALE, CARPENTER.

NOTICE is hereby given, pursuant to the "Trustees and Executors Act," that all creditors and others having claims against the estate of the said B. Harvey Beach, who died on or about the 19th day of June, 1902, are required, on or before the 28th March, 1904, to send by post prepaid or deliver to Messrs. Hallett & Shaw, at their office in the Rendell Block, in the City of Greenwood, solicitors for Andrew Sater, the administrator of the estate and effects of the said deceased, their christian and surnames, addresses and descriptions, the full particulars of their claims, the statement of their accounts, and the nature of the securities, if any, held by them.

And further take notice that, after such last mentioned date, the said administrator will proceed to distribute the assets of the deceased among the parties entitled thereto, having regard only to the claims of which he shall then have notice, and that the said executor will not be liable for the said assets or any part thereof to any person or persons of whose claim notice shall not have been received by him at the time of such distribution.

Dated this 25th day of February, 1904.

HALLETT & SHAW,
Solicitors for the said Administrator

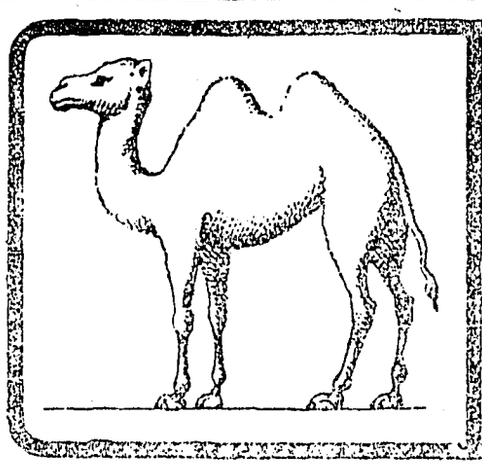

Try Camell's

CYCLOPS MINING STEEL

SHOES AND DIES

RUSSELL, LAW, CAULFIELD, Co., Ltd.

AGENTS, GREENWOOD.

MINERAL ACT 1896.
Certificate of Improvements
NOTICE.

"Caledonia" and "Gold Dollar Fractional" mineral claims, situate in the Greenwood Mining Division of Yale District. Where located: On Horse-shoe Mountain, Main Kettle River.

TAKE NOTICE that we Alex. Waddell, E. Sullivan and M. McMynn, Free Miner's Certificate Nos. B80,266; B80,265, and B80,182 respectively, intend, sixty days from the date hereof to apply to the Mining Recorder for Certificates of Improvements for the purpose of obtaining Crown Grants of the above claims.

And further take notice that actions, under section 37, must be commenced before the issuance of such Certificates of Improvements.

Dated this 7th day of September, A.D., 1903.

MINERAL ACT.
Certificate of Improvement.
NOTICE.

Gem, Big Bend and Morena Fractional mineral claims, situate in the Greenwood Mining Division of Yale District. Where located: In Skylark Camp.

TAKE NOTICE, that I, Isaac H. Hallett, Free Miner's Certificate No. B80140, for myself, and as agent for George R. Naden, Free Miner's Certificate No. B41655, and Edmund H. Mortimer, Free Miner's Certificate No. B80224, intend, sixty days from the date hereof, to apply to the Mining Recorder for Certificates of Improvements for the purpose of obtaining Crown Grants to the above claims.

And further take notice that actions, under section 37, must be commenced before the issuance of such certificates of improvements.

Dated this 10th day of December, 1903.

I. H. HALLETT.

MINERAL ACT,
Certificate of Improvements.
NOTICE.

CITY OF PARIS Mineral Claim, situate in the Greenwood Mining Division of Yale District. Where located: On Wallace Mountain.

TAKE NOTICE that I, Isaac H. Hallett, Free Miner's Certificate No. B 80140, intend, sixty days from the date hereof, to apply to the Mining Recorder for a Certificate of Improvements for the purpose of obtaining a Crown Grant of the above claim.

And further take notice that action, under section 37, must be commenced before the issuance of such Certificate of Improvements.

Dated this 1st day of September, A. D., 1903.

Jan. 15 I. H. HALLETT.

MINERAL ACT,
Certificate of Improvements.
NOTICE.

"RICHELIEU" Mineral Claim, situate in the Greenwood Mining Division of Yale District. Where located: On Nelse Creek on West Fork of Kettle River.

TAKE NOTICE that I, Isaac H. Hallett as agent for Wellington H. Craig, Free Miner's Certificate No. B80223, and William Wellington Craig, Free Miner's Certificate No. B80222, intend, sixty days from the date hereof, to apply to the Mining Recorde for a certificate of Improvements, for the purpose of obtaining crowngrant of the above claim.

And further take notice that action, under section 37, must be commenced before the issuance of such certificates of improvements.

Dated the 30th day of October, A.D. 1903.

Jan. 30 I. H. HALLETT.

Mineral Act 1896.
CERTIFICATE OF IMPROVEMENTS.
NOTICE.

MAY DAY, DEER TRAIL, AND DIAMOND JOE Fractional Mineral Claims, situate in the Greenwood Mining Division of Yale District. Where located: Between Greenwood and Summit camps.

TAKE NOTICE that I, Isaac H. Hallett, as agent for Jane Russell, Free Miner's Certificate No. B55293, Wellington Elson, Free Miner's Certificate No. B55328, and Evan Parry, Free Miner's Certificate No. B80121, intend sixty days from the date hereof, to apply to the Mining Recorder for Certificates of Improvements, for the purpose of obtaining Crown Grants of the above claims.

And further take notice that actions, under Section 37, must be commenced before the issuance of such Certificates of Improvements.

Dated this 30th day of November, A.D. 1903.

*Mar4 I. H. HALLETT.

MINERAL ACT,
Certificate of Improvement.
NOTICE.

"Alice" and "Phoebe" Mineral Claims situate in the Kettle River Mining Division of Yale District. Where Located: Near to Baker Creek.

TAKE NOTICE that we, David McBride, James G. McMynn and M. McMynn, Free Miner's Certificate Nos. B41,825; B41,964 and B54902 respectively, intend, sixty days from the date hereof, to apply to the Mining Recorder for Certificates of Improvements, for the purpose of obtaining Crown Grant of the above claim.

And further take notice that action, under section 37, must be commenced before the issuance of such Certificate of Improvements.

Dated this 11th day of July, 1902.

DAVID MCBRIDE,
JAMES G. MCMYNN
M. MCMYNN.

NOTICE OF FORFEITURE.

TO DAVID BEATH, HENRY SHIELDS, or to any person or persons to whom they may have transferred their interest in the Paymaster mineral claim, situate in the Greenwood Mining Division of Yale district.

You are hereby notified that I have expended the sum of $100 for surveying the above mentioned claim and $2.50 for recording the same for an assessment, such being required and necessary to hold the said claim for the year ending October 11, 1903, under the provision of the Mineral Act and Amending Acts; and if at the expiration of ninety days from the date of the first publication of this notice in the Boundary Creek Times, you fail or refuse to contribute your portion of such expenditure, namely, $51.25, together with all costs of advertising, your interests in said mineral claim shall become invested in me (your co-owner upon filing in the proper office in that behalf the affidavit required by section 4 of the Mineral Act Amendment Act, 1900."

Dated this 25th day of January, 1904.

p22 ROBERT WOOD.

NOTICE

NOTICE IS HEREBY GIVEN THAT sixty days after date we intend to apply to the Chief Commissioner of Lands and Works for permission to purchase the following described lands: Commencing at the northwest corner of lot No. 2036; thence west along north boundary of lot No. 849; thence to the east line of lot No. 2337; thence north along east line of lot 2337, to the southwest corner of lot 2336; thence east along south line of lot No. 2336, to the northwest corner of lot No. 848; thence south along west boundary of lot No. 848, to point of commencement, containing about 147 acres.

ROBERT HAMILTON
SAMUEL G. STOOKE.

Dated the first day of January, 1904.

NOTICE

Notice is hereby given that the business of the Greenwood Liquor company has been purchased by James McCreath, who will continue the business under the same name. All debts due by the Greenwood Liquor company up to the 1st of January, 1904, must be presented to R. Grieger, by whom the same will be paid, and all debts due to the Greenwood Liquor company to the same date must be paid to the said R. Grieger.

Dated this 7th day of January, 1904.

WITNESS R. GRIEGER
H. C. SHAW JAS. McCREATH

NOTICE OF FORFEITURE.

To PETER McBRIDE, Pioneer Hotel, Greenwood, B. C.

You are hereby required to take notice that we, the undersigned, have caused to be done and have paid for the whole of the assessment work for the year ending May 14, 1903, on the "Admiral" mineral claim situate in Providence Camp in the Greenwood Mining Division of Yale District and your are hereby required to contribute your proportion of such assessment and of the costs of recording the Certificate of work, together with the costs of advertisement, amounting in all to $35.62½ which you have to pay.

If you fail or refuse to contribute the last mentioned sum of $35.62½ as a foasaid your interest in the said mineral claim shall, at the expiration of ninety days become vested in us, your co-owners, under the provisions of the Mineral Act and amending acts.

Dated this 11th day of September 1903.

Hugh McKee

MINERAL ACT 1896.
Certificate of Improvement.
NOTICE.

"GLOBE" mineral claim situate in the Greenwood Mining Division of Yale District. Where located: on Horseshoe Mountain, on Main Kettle river.

TAKE NOTICE that I, Isaac H. Hallett, as Agent for James Anderson, Free Miners' Certificate No. B75359, intend, sixty days from the date hereof, to apply to the Mining Recorder for a Certificate of Improvements, for the purpose of obtaining a Crown Grant of the above claim.

And further take notice that action, under section 37, must be commenced before the issuance of such Certificate of Improvements.

Dated this 12th day of December, A. D., 1903.

meh25 I. H. HALLETT.

MINERAL ACT.
Certificate of Improvements.
NOTICE.

BENGAL AND BRISTOL mineral claims, situate in the Greenwood Mining Division of Yale District. Where located: In Smith's camp.

TAKE NOTICE that I, Arthur Murdoch Whiteside, agent for Henry T. Machin, Free Miner's Certificate No. B 80136, intend, sixty days from the date hereof, to apply to the Mining Recorder for Certificates of Improvements, for the purpose of obtaining Crown Grants of the above claims.

And further take notice that action, under section 37, must be commenced before the issuance of such Certificate of Improvements.

Dated this 28th day of January, A. D. 1904.

A. M. WHITESIDE.

MINERAL ACT.
Certificate of Improvement.
NOTICE.

"Lucky Boy," "Red Jacket" and "Never Sweat" mineral claims, situate in the Greenwood Mining Division of Yale District. Where located: On China Creek, on West Fork of Kettle river.

TAKE NOTICE that Sydney M. Johnson, Free Miner's Certificate No. B41751 for self and as agent for Geo. R. Naden, Free Miner's Certificate No. B41655; W. G. Gaunce, Free Miner's Certificate No. B80205; The British American Development Co., Ltd., Free Miner's Certificate No. B71612, and F. F. Ketchum, Free Miner's Certificate No. B55500, intend, sixty days from the date hereof, to apply to the Mining Recorder for a certificate of Improvements, for the puopose of obtaining a crown Grant of the above claims.

And further take notice that action, under section 37, must be commenced before the issuance of such certificate of improvements.

Dated this 20th day of February, A. D. 1904.

SIDNEY M. JOHNSON.

MINERAL ACT.
Certificate of Improvements.
NOTICE.

MARSHALL, MARSHALL FRACTION, LITTLE ANNIE, LITTLE BROWN Mineral Claims, situate in the Greenwood Mining Division of Yale District. Where located—In Greenwood camp, at the head of Providence creek.

TAKE NOTICE that I, Sydney M. Johnson, acting as agent for James McNulty, Free Miner's Certificate No. B55171, John Bresnahan, Free Miner's Certificate No. B80208, Daniel Bresnahan, Free Miner's Certificate No. B55170, and Thomas Clark, Free Miner's Certificate No. B55299, intend, sixty days from the date hereof, to apply to the Mining recorder for Certificates of Improvements, for the purpose of obtaining Crown Grants of the above claims.

And further take notice that action, under section 37, must be commenced before the issuance of such Certificate of Improvements.

Dated this 22nd day of January, A. D. 1904.

ap1 SYDNEY M. JOHNSON.

WANTED

SPECIAL REPRESENTATIVE in this and adjoining territories, to represent and advertise an old established business house of solid financial standing. Salary $21 weekly, with expenses, advanced each Monday by check direct from headquarters. Expenses advanced; position permanent. We furnish everything.

Address The Columbia, 630 Monon, Bldg., Chicago, Ill. m1-6t

MINERAL ACT.
Certificate of Improvements.
NOTICE.

GRANITE Mineral Claim, situate in the Greenwood Mining Division of Yale District. Where located—In Skylark camp, joining the Smuggler mineral claim.

TAKE NOTICE that I, Sydney M. Johnson, acting as agent for M. H. Kane, Free Miner's Certificate No. B80171, and I. B. Breslauer, Free Miner's Certificate No B 55286, intend, sixty days from the date hereof to apply to the Mining Recorder for a Certificate of Improvements, for the purpose of obtaining a Crown Grant of the above claim.

And further take notice that section 37, must be commenced before the issuance of such Certificate of Improvements.

Dated this 25th day of January, 1904, A. D.

ap1 SYDNEY M. JOHNSON.

MINERAL ACT.
Certificate of Improvements.
NOTICE.

"Alma" and "Scorpion" mineral claims, situate in the Greenwood Mining division of Yale disfrict. Where located: At Camp McKinney joining the Pendre mineral claim.

TAKE NOTICE that Sydney M. Johnson, acting for Philip B. S. Stanhope free miner's certificate No. B55487, intend, sixty days from the date hereof, to apply to the Mining recorder for a certificate of Improvements, for the purpose of obtaining a crown Grant of the above claim.

And further take notice that action, under section 37, must be commenced before the issuance of such certificate of improvements.

Dated this 30th day of January A. D., 1904.

SIDNEY M. JOHNSON.

Notice to Creditors.

In the Matter of the Winding Up Act and Ameding Acts; and IN THE MATTER of The Boundary and Beaverton Mining Company, Limited, Non-Personal Liability.

THE Creditors of the above named company are required, on or before the 5th day of April, 1904, to send their names and addresses and the particulars of their debts or claims and the names and addresses of their Solicitors, if any, to William Curtis Sampson, of The Board of Trade Building, Victoria, the Official Liquidator of the said company, and if so required by notice in writing from the said Official Liquidator are by their solicitors to come in and prove their said debts or claims at the Chamber Court in the Court House, Bastion Square, Victoria, at such time as shall be specified in such notice, in default thereof they will be excluded from the benefit of any distribution made before such debts are proved.

Tuesday, the 19th day of April, 1904, at 2.30 o'clock in the afternoon, at the said Chamber Court, is appointed for hearing and adjudicating upon the debts and claims.

Dated this 1st day of March, 1904.

HARVY COMBE,
Deputy District Registrar

NOTICE TO CREDITORS

IN THE MATTER OF THE ESTATE OF GEORGE SMITH, LATE OF GREAT FALLS IN THE STATE OF MONTANA, CARPENTER, DECEASED.

NOTICE is hereby given, pursuant to the "Trustees and Executors Act," that all creditors and others having claims against the estate of the said George Smith, who died on or about the 3rd day of December, 1902, are required, on or before the 1st day of April, 1904, to send by post prepaid or delivered to me at my office in the Rendell Block, in the City of Greenwood, their christian and surnames, addresses and descriptions, the full particulars of their claims, the statement of their accounts, and their claims, the nature of the securities, if any, held by them.

And further take notice that after such last mentioned date, I will proceed to distribute the assets of the deceased among the parties entitled thereto, having regard only to the claims of which I shall then have notice, and that I will not be liable for the said assets or any part thereof to any person or persons of whose claim notice shall not have been received by me at the time of such distribution.

Dated this 1st day of March, 1904.

I. H. HALLETT,
m1-4t Administrator of said Estate.

Spokane Falls & Northern Railway Co.
Nelson & Fort Sheppard Railway Co.
Red Mountain Railway Co.
Washington & G. N. Co,
Van. Vic. & E. Ry. & N. Co.

The only all rail route between points east, west and south to Rossland Nelson, Grand Forks and Republic. Connects at Spokane with the Great Northern, Northern Pacific and O. R. & N. Co., for points east, west and south; connects at Rossland and Nelson with the Canadian Pacific Ry.

Connects at Nelson with the K. R. and N. Co., Kaslo and K. & S. points.

Connects at Curlew with stage for Greenwood and Midway, B. C.

Buffet cars run on trains between Spokane and Republic.

LEAVE		ARRIVE
9:25 a. m.	Spokane	5:45 p. m.
10:15 a. m.	Rossland	5:10 p. m.
7:00 a. m.	Nelson	8:00 p. m.
11:00 a. m.	(Millers, Grand Forks)	4:00 p. m
9.15 a. m.	Republic	5:40 p. m.

H. A. JACKSON,
General Passenger Agent,
Spokane, Wash.

THE CLARENDON

D. A. MacDONALD, Proprietor.

IF ITS GOOD WE HAVE IT

DROP IN AND SEE US

CORNER COPPER AND GREENWOOD STREETS

Spring

A full line of new woolens for spring suits just arrived from the largest woolen house in Canada. These are such fine fabrics that I want my patrons to share with me in the pleasure of admiring them. I am showing exclusive patterns, the beauty of which can only be realized by a personal inspection.

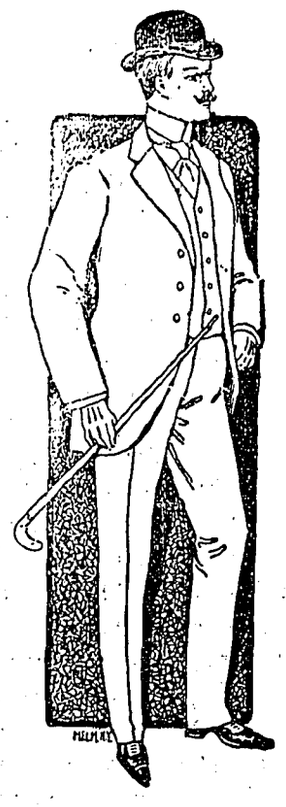

Suitings

I guarantee my work to be absolutely perfect in every respect. In the matter of prices you will find me extremely reasonable and you can be the owner of a Wilson suit all the way from **$25 UP**

CHARLES WILSON — MERCHANT TAILOR

Business Directory.

MEATS, ETC.

P. BURNS & CO.,
Wholesale and Retail Meat Merchants.

AGENTS, COLLECTORS, ETC.

FRED B. HOLMES,
Agent, Collector, Janitor. Large warehouse for storing goods.
P.O. Box 25 Residence opp. city hall.

ASSAYERS.

J. G. LANG
Provincial Assayer and Chemist.
Late Control Assayer Lenore Mine Mount Sicker.
Control Assays a Specialty.
Greenwood, B. C.

TAILORING.

WILSON & CO.
Merchant Tailors. Greenwood, B.C.

BARBER SHOPS.

GREENWOOD BARBER SHOP.
W. D. FLINN, Prop.
Sharp Razors. Clean Towels
Porcelain Bath Tubs.
Copper Street, - Greenwood, B.C.

PROFESSIONAL CARDS.

HALLETT & SHAW
BARRISTERS, SOLICITORS, NOTARIES PUBLIC.
Cable Address: "HALLETT."
CODES { Bedford M'Neill's, Moreing & Neal's, Leiber's. GREENWOOD, B. C.
J. H. HALLETT. H. C. SHAW.

McLEOD & BROWN
BARRISTERS AND SOLICITORS,
NOTARIES PUBLIC, ETC
Offices: Wallace-Miller block, Copper street, Greenwood, B.C.
J. R. BROWN. J. P. McLEOD.

ARTHUR M. WHITESIDE,
BARRISTER and SOLICITOR
Rendell Block, Greenwood, B.C

CHARLES AE. SHAW,
CIVIL ENGINEER,
DOMINION AND PROVINCIAL LAND SURVEYOR.
Office with Gaunce & Wickwire.
Telephone No. 32.
GREENWOOD, : : : : B. C.

A. E. ASHCROFT.
Dominion and Provincial Land Surveyor.
Mining and Engineering Surveys.
Underground Work a Specialty.
Wood Block (next Customs office.)
GREENWOOD, B. C.

WANTED—Faithful person to call on retail trade and agents for manufacturing house having well established business; local territory; straight salary $20 paid weekly and expense money advanced; previous experience unnecessary; position permanent; business successful. Enclosed self addresses envelope. Superintendent Travellers, 605 Monon Bldg., Chicago.

OUR IMPORTANCE.

Centre of Gravity Shifted to the Pacific Coast.

Dr. T. McGuire, lecturing at the Royal United Service Institution in London, on the Pacific ocean from a strategic point of view, said the importance of gaining a position on the Pacific had been recognized for many ages. The Americans were singularly unfortunate in the matter of harbors on the Pacific coast, while the whole of British Columbia was absolutely full of good harbors.

If there was a flaw in our strategic position it was that we had no harbor from Cape Horn to British Columbia. It was possible for Great Bitain to land troops in China by the C. P. R. in half the time it could be done via the Suez or the Cape. If British Columbia had been given to the United States we would have had no base whence to dominate the Northern Pacific and no terminus for a railway to counteract the Siberian line.

He spoke of the indifference to Japan to sea power until the bombardment of her ports in 1864. He said that Steward's remark in 1863, that "The Pacific ocean, its coasts and its islands are destined to be the great theatre in the world's affairs." and Napoleon's theory that the world's future would be between America and Asia, had been verified.

Lord Roberts spoke of the Siberian railway, 6,000 miles long, in direct communication with St. Petersburg and the Pacific. France, Germany, Britain and Australia were grouped in the same region. Australia, one hundred years ago, was also waste. Now it is the most flourishing continent in Eastern waters.

In British Columbia, Alaska and California the same extraordinary development had been witnessed, showing the great importance of the Pacific coast, which was connected by nine railway lines with the Atlantic and a tenth was under consideration. Important as these railways are strategically, they will be surpassed by the Panama canal.

The morning Post, referring to the lecture says; "If Canada, New Zealand and Australia cultivate naval power, appreciating the importance of the concentration of force in one centre of gravity, they will greatly prolong the vast possibilities of joint action of Britain and the United States." The Post agrees with Lord Roberts that the international centre of gravity has shifted to the Pacific.

The Staff of Life Plentiful.

Moritz Thompson, president of the Centennial Mill Company, which operates four mills in Spokane, Sprague, Ritzville, Paha, and Seattle in Washington, and in Waco, Oregon, visited the mill in Spokane Saturday, He says consignments of flour for Port Arthur, Chefoo and other norththern China points have been cancelled with his company in the past two weeks to the amount of 432,000 sacks.

He says; "We had contracts for thousands of sacks of flour for the orient, but the war has stopped all the export trade and we are left with nearly every warehouse full and no place to ship it. We have probably over 60,000 barrels of exporting flour on hand.

"The last six months the Japs have imported more flour than in the two previous years. I guess they were getting ready for the fray, because they certainly have every storehouse full. Siberia and northern China are not so fortunate and the trade is blocked by the war now."

"The Chinese trade will commence after July 1, but until that time there will probably not be much doing."

FOR SALE or to RENT on easy terms, one five roomed cottage in Anaconda. Water handy. Apply to J. LOWRY, Anaconda, B. C. m18-4t

Just Arrived

A fine line of new and up-to-date

Chamber Sets AND Dinner Sets

These goods will be sold very cheap for the next 15 days to make room for repairs on the building and a big stock of goods now on the way.

A. L. WHITE

The 2nd Hand Man.

RIVERSIDE DAIRY

O. S. FLOYD. Proprietor.

PURE MILK AND CREAM

Delivered Daily to any part of the city.

Notice.

In re Lot 1012, Group one, Osooyoos Division, Yale District,

Whereas proof of loss of certificate of title No. 2141a issued in the names of Robert Wood ann Charles Scott Galloway has been filed in the office.

Notice is hereby given that I shall at the expiration of one month from the date of the first insertion hereof, issue a duplicate of the said certificate, unless, in the meantime, valid objection be made to me in writing.

W. H. EDMONDS,
District Registrar.

Land Registry Office,
Kamloops, B.C., February 1st, 1904.

Corporation of the City of Greenwood

NOTICE is hereby given that the Assessment Roll for 1904 has been returned, and can be inspected by any person having an interest therein until the sitting of the Court of Revision. The first sitting of the Court of Revision on the said Assessment Roll will be held in the City Hall, Greenwood City, on Monday, the 25th day of April, 1904, at 10 o'clock a. m. Any person desiring to make complaint against his or her assessment must give notice in writing to the Assessor, stating the ground of his or her complaint, at least ten days before the said date.

G. B. TAYLOR,
C. M. C.

Greenwood, B.C., March 14th, 1904.

: THE :

Gem Restaurant

Copper Street.

OPEN DAY AND NIGHT.

MEALS AT ALL HOURS

PRIVATE ROOMS FOR LADIES. TRY OUR COFFEE

Charles R. Pittock, : Prop'r.

E. A. SMALL & CO.'S

Royal Brand . . . . Tailor made Clothing

READY TO WEAR.

Is not made as ordinary ready made Clothing, nor are inferior cloths and trimmings employed.

Clothing advertised as being sold cheap, when the material and workmanship are likewise cheap, is dear at any price.

In order to ensure your getting Tailor made Garments, with good trimmings, a perfect fit, value unsurpassed, see that this label is attached to the left hand coat pocket.

TRADE MARK SIZE
ROYAL BRAND CLOTHING
REGISTERED

"We live to eat, and eat to Live" is an old axiom but in order to live you must get the best to eat.

TRY OUR

Tender Steaks, Juicy Cutlets, Chops, Etc

OYSTERS, FISH AND GAME IN SEASON

The New INDEPDNDENT MEAT MARKET

'Phone No. 20. The Union Meat Company

The Boundary Creek Times

Issued Every Friday

DUNCAN ROSS ..... MANAGING EDITOR

SUBSCRIPTIONS IN ADVANCE.

PER YEAR	2 00
SIX MONTHS	1 25
TO FOREIGN COUNTRIES	2 50

UNION LABEL

FRIDAY, MARCH 25, 1904

CRUSHING THE SETTLER.

Hon. Robt. F. Green has been pleased to notify all preemptors of Crown lands that if overdue balances of purchase money are not paid on or before the 15th day of April next, the records or agreements will be cancelled. As the notice has been promulgated by a tory member in a tory government, it occasions no surprise to those who have studied the records of the party in the past. The tory party is the party of the privileged few. So long as those few are granted special favor they have no sympathy for the masses. The tory principle of taxation was applied in recent amendments to the assessment act and the Chief Commissioner's order only carries out the policy laid down in that harsh and unjust measure.

In other provinces and in other countries where immigration is encouraged, the man who is honestly endeavoring to make a home for himself is offered every encouragement. Such a policy would help British Columbia, but with a tory government in power the taxes of the settlers are doubled and their property confiscated unless a short and peremptory notice is obeyed.

The notice is as cruel as it is uncalled for but the people must necessarily expect that with a simon pure Conservative administrution like that of Mr. McBride the common people, to use a vulgarism, will always get it in the neck.

A NATIONAL SUBJECT.

Elsewhere we publish a very fair criticism of the recent amendments to the Grand Trunk Pacific agreement. The article should be carefully read by those who take an interest in this great national undertaking. It will be found that the howlings of the Conservative press are really because no serious objection can be taken to the modified agreement. The Grand Trunk Pacific scheme is sure to receive the endorsation of the great majority of the people of Canada, and if there were nothing else to be said in favor of the Laurier government it would be sufficient to return them with a bigger majority than ever.

It is difficult to say positively whether the great steel magnate, Anrew Carnegie, has a conscience or not. A man who gained his immense wealth by extorting from the public treasury of the United States $600 a ton for armour plate, when he was selling the same product to other governments for so many years as Mr. Carnagie has, for $150, may be expected to have a seared conscience, if any at all. This money was taken from the pockets of the taxpayer, $400 in excess of a just figure. When millions of tons of armour plate so furnished are taken into consideration, it is readily seen where Mr. Carnagie got the wealth he would now devote to an effort to carry his name with honor down the pages of history. He has only recently given $5,000,000 of his illgotten gains to Philadelphia, which is only a trifle of his annual profits from government protected enterprises he is prominent in by means of his highway practices on the people of the United States.

In New York state the religious denominations seem to have awakened to a species mormonism everywhere practical, which in the minds of many is more demoralizing and destructive than the Utah type. Twelve denominations recently met in convention to consider the divorce evil. At this gathering the following resolution was offered by Bishop Greer and passed: "Resolved, that in recognition of the amity which should exist between Christian churches, it is desired and would tend to increase the spirit of Christian unity to advise and if ecclesiastical authority will allow, to enjoin its ministers to refuse to unite in marriage any person or persons whose marriage such ministers have good reason to believe is forbidden by the laws of the church in which either party seeking to be married holds a membership."

The London Spectator points out that the real prize in the victory between the contesting powers of Russia and Japan is China. Not that either nations would annex China, but in the event of a decisive victory, the nation who secured it, would, owing to the prestige attained, command so much influence at Pekin, that it would be the paramount power in the far east.

If the following, contributed to the Spokesman-Review by a resident of Hope, Idaho, be correct, in makes our cousins across the border appear as a very ungrateful class of people. The writer says:

"At the time when this country was in its death struggle, the statesmanship of Seward gave to this country the abiding friendship of Russia. England and France were against us. Had the enmity of either become active, only the shattered remnants of a great republic would have been left.

At that critical moment, when England's navy threatened to go to the assistance of the confederacy, the czar sent his fleet into the harbor of of New York, and from there to the Potomac with sealed orders to open fire on the works of the confederacy should a single English or French gun be unlimbered in the cause of the rebellion.

At this time, then, there should be no misunderstanding as to with which combatant the sympathy of the American people lies. First, last and all the time we should be with Russia, our friend at a time when friends were needed and friends were scarce."

W. R. Hearst will soon have the United States pretty well dotted with his famous metropolitan daily publications. He is now establishing an enterprise of this nature in Boston, the cultured city of baked beans and brown bread. Keep your eye on Hearst. He's the coming great socialist leader, under the guise of democracy.

Since the Socialists allied themselves with the government at Victoria, the Rossland World seems to have become saturated with Conservative vagaries.

The new Liberal paper The Okanagan Herald, which is being established at Vernon, will appear in a few days.

A Placer Company.

The East Kootenay Placer Mining company formed in April, 1902, to operate certain placer leases on Perry Creek, have conveyed to the Perry Creek Gold Dredging company, limited, all their mining property situated on Perry Creek, in the Fort Steel mining district

An Opportunity.

A profitable and long established hotel property and business for sale or lease, in Nelson, B.C. Apply at this office.

DR. MATHISON
DENTIST
Naden-Flood Block, Greenwood, B. C.

BOUNDARY VALLEY LODGE
No. 38, I. O. O. F.
Meets every Tuesday Evening at 8 00 in the I. O. O. F. Hall. A cordial invitation is extended to all sojourning brethern.
E. FOYLE SMITH, N. G. FRED B. HOLMES, Rec.-Sec.

WHEN IN NELSON
STOP AT THE
HOTEL
STRATHCONA

The new manager B. Tomkins has made it the leading hotel of the Kootenays.

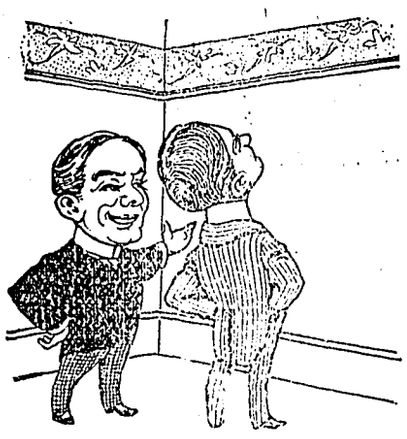

SMITH & McRAE
Books, Wall Paper, Photo Supplies
'Phone 34.

ROOM! ROOM!

We must have room for our new 1904 Stock of Wall Paper.

From 1-4 to 1-2 off old stock to make room for the new.

We are paper dealers and Paper Hangers, figure on any job. Select yourownpaper. One price to everyone.

Measure your room, t your paper, we do the rest.

We positively save you 1-3 on the price of your Wall Paper.

COMMERCIAL HOTEL

RE-OPENING OF DINING ROOM ...

The Dining Room has lately been refitted and refurnished and and will be run in first-class style.

EVERYTHING IN SEASON

Meals 35 cents. Special rates to steady boarders

..Bank of Montreal.

Capital, all paid up, $13,973,560. Rest.....$10,000,000.

President, LORD STRATHCONA AND MOUNT ROYAL,
Vice-President: HON. GEORGE A. DRUMMOND.
General Manager: E. S CLOUSTON.

Branches in London, Eng. {All The Principal Cities in Canada.} New York, Chicago.

Buy and sell Sterling Exchange and Cable Transfers; Grant Commercial an Travellers' Credits, available in any part of the world.

Greenwood Branch, L. B. deVEBER, Manager.

THE CANADIAN BANK OF COMMERCE

With Which is Amalgamated

THE BANK OF BRITISH COLUMBIA.

HEAD OFFICE: TORONTO.

Paid-up capital.....$ 8,700,000
Rest..... 3,000,000
Aggregate resources exceeding..... 83,000,000

HON. GEO. A. COX, President. B. E WALKER, General Manager

London Office, 60 Lombard St., E. C.

The Bank has 104 Branches well distributed throughout the Dominion and elsewhere, including the following in British Columbia and the Yukon Territory:

ATLIN, CRANBROOK, DAWSON, FERNIE, GREENWOOD, KAMLOOPS, LADYSMITH, NANAIMO, NELSON, N.WESTMINSTER, VANCOUVER, VICTORIA, WHITE HORSE,

Branches in the United States:

NEW YORK, SAN FRANCISCO, PORTLAND, SEATTLE, SKAGWAY

Deposits received, exchange bought and sold and every description of banking business transacted.

GREENWOOD BRANCH,
W. ALLISON, Manager.

Two Dispatches From Baltimore

WHICH TELL THEIR OWN STOREY

"Richard F. Post was appointed a receiver for the Peabody Fire Insurance Company of Baltimore. The Company lost $700,000 by reason of the fire and it had assets of $300,000."

"The Liverpool and London and Globe Insurance Company's Baltimore loss one million ($1,000,000.) Will pay by draft on Home Office, so as not to disturb American or Canadian investments. Company has subscribed ten thousand ($10,000) to relief fund.

THE LIVERPOOL & LONDON & GLOBE has over three million dollars invested in Canadian Securities.

When insuring why not be sure of indemnity in case of loss?

Bealey Investment & Trust Company, Ltd.

GEORGE R. NADEN, Manager

Agents for The Liverpool & London & Globe. The Phoenix Assurance Company of London, Eng
The British America Assurance Company of Toronto, Ont.

GRAND FORKS,--PHOENIX--GREENWOOD
DAILY STAGE LINE.

Leaves Greenwood 6 a. m. Arrives at Phoenix 7 a.m., Grand Forks 10.30 a.m.
Leaves Grand Forks 3.45 p. m., Phoenix 7 p.m., arrives in Greenwood 8 p. m.
Fare—Grand Forks $3.00. Greenwood to Phoenix $1.00 Phoenix to Greenwood 50 cents.
Great Northern express rates made known at office.

J. F. ROYER, Manager.

SOCIALISM REVIEWED.

A Practical Criticism of Current Thoeries

NATIONALIZATION REMEDY

Rev. W. W. Baer Gives an Entertaining Lecture in Greenwood Methodist Church.

On Tuesday evening last the Rev. Mr. Baer, of Nelson, gave a lecture in the Methodist church here on "Economic Possibllities Other Than Socialism." The church was comfortably filled and the reverend gentleman held the attention of his audience for about an hour and a half, while he discussed economic theories and conditions.

The lecturer said at the outset that the present economic system was not working satisfactorily. During the last three or four years out of 15,000,000 laborers, i. e. men who work with their hands when they do work, it was estimated that 7,000,000 of these were constantly on strike, 4,000,000 more of the remainder were in a state of chronic unrest and discontent. This was a very serious curtailment of the productive power of these men, and showed that something was out of joint.

During the last 30 or 40 years three distinct theories had been advanced as the cause of our economic ills and bad condition in which a great many found themselves.

The introduction of machinery was at one time assailed as the cause of all the ills that befell the workingman. Reasons that were seemingly plausible were advanced to show that machinery meant the complete undoing and degredation of the worker. Experience has shown that this reasoning was fallacious.

Then the competative system was denounced as the one great evil which was producing all kinds of wrongs. The last three or four years the "trust" has been pointed out as the great menace to civilization and that it has reduced the masses to a condition of wage slavery.

In the opinion of the speaker none of these arguments were sound, at least to anything like the extent claimed. He then devoted some time to Socialism. Scarcely any two of its adherents had the same idea as to what Socialism was. It was one of those happy-go-things in which every man had an idea and a definition of his own about it. The Socialist Labor party of the United States changed its platform nearly every year. There seemed to be no finality, no permanency about it. The speaker then gave definitions of Socialism as given by some of the leading Socialists, and gave a definition of his own: "Socialism is an economic theory which is intended to insure to the workers the full product of their toil, and to develop in them a class-conscious spirit to the end that they may seize the reins of government and put an end to the present capitalistic system."

What was the full product of a man's toil? Was it all he produced? The speaker said this proposition would not work out. For instance, twenty men were set to work to exploit a mineral claim for a body of ore. These men worked faithfully and according to the best practice which obtains in searching after bodies of ore and exploiting property, for six months, yet found nothing. Therefore they had produced nothing. Were these men who worked so long and faithfully on this mountain side not to be paid at all? If so, it would discourage all enterprise in a district like this. If they were to be paid, where was the pay to come from? If out of the general fund, then it was evident that it would prevent others who had produced something from receiving the full product of their toil. A person should receive a fair return for his work, but the socialist thoery was impossible.

The speaker also gave other instances and advanced reasons apparently uncontrovertible, which demonstrated the fact that socialism is inconsistent, unpractical and impossible.

As to economic possibilities other than socialism the speaker said he believed in nationalizing the land and all public utilities, such as railroads, telegraphs, etc. If this were done and the present economic system as amended in that way, were administered in a spirit of justice and fairness it would result in a great improvement.

Rev. Mr. Knox, who presided, then said any one had the privilege of asking the lecturer any questions on the subject. Questions were asked by Mr. Lightbody, Mr. Embree, Mr. Graham, and Mr. McKay. These were answered to the satisfaction of the audience by Mr. Baer.

A hearty vote of thanks was passed and tendered Mr. Baer for his able lecture.

Latest advices from Spokane are to the effect that Manager Parrish continues to improve and that his ultimate recovery is now practically assured.

Owing to the difficulty with surface water most of the men at the Elkhorn have been laid off for the present.

Miss Bessie Moffat, daughter of Mr. and Mrs. R. J. Moffat of this city, will leave the fore part of next week on a trip to California, and while absent will visit a brother, H. W. Moffat, who is a member of the Globe Engineering Works company, on Market street, San Francisco, having been thus engaged several years. The firm employs from fifty to sixty workmen. Miss Moffat expects to be absent five or six months.

Several scratch games of curling have been played this week. The ice is in splendid condition and those who have not yet curled for points should make an effort to win one of the splendid prizes offered. As it stands now Mr. L. B. deVeber wins first with 30 points and Mr. H. L. Johnstone second with 27 points.

The Best Stock in The Market

At The Present Time IS there is no other which will bring in such returns as this. **COAL**

The price of coal has gone up all over the world, the consumption is enormous, to buy in any working company now costs a small fortune. **THE INTERNATIONAL COAL AND COKE CO.,** is already a shipper and backed by some of the strongest men in the country, with a conservative estimate of something like Fifty Million of tons of Coal in sight, is the one to put your money in. Shares which can now be bought at a nominal sum will reach big figures before long.

I have still a few shares left and when they are gone it will be too late for the small investor to get in, if you want something which will net you a good income, don't hesitate but buy at once. First come, first served. When you see the price reach three figures you will then realize that you have indeed missed a chance of a life time. I have also a small Block of Northwest Coal, another good thing as well as 3,000 shares of Denoro, this mine is bound to become one of the biggest shippers in the district.

For further information apply to **F. W. McLAINE** Broker and Insurance Agent.
Opposite the Post Office. GREENWOOD, B. C.

Easter Gifts

Do not forget that one of the most acceptable gifts during the Easter Season is a

BASKET OF CHOCOLATES

The Chocolates are always appreciated and the beautiful silk lined fancy work basket is an exceedingly useful gift in itself. You can procure these only at

WHITE BROS.
Dispensing Chemists
GREENWOOD, B.C.

China Sale

Reductions from 25 to 50 per cent will be made on Every Piece of China during February

COLES & FRITH
Successor to J. L. Coles.
Books, Stationery, Office Supplies, Etc.

The Vienna Bakery

Having purchased and consolidated the Vienna and Frazee bakeries, I am prepared to furnish

BREAD

at the old prices, notwithstanding the raise in prices elsewhere. I will give you good service having had long experience in the business.

Robt. B. Hay Silver Street, Greenwood, B. C.

THE BEST BEER IN TOWN IS MADE BY

THE ELKHORN BREWERY

PORTMAN & PORTMAN
Proprietors

ASK FOR

ELKHORN LAGER BEER

The Elkhorn Lager Beer Contains only Pure Malt Hops, Try It! It is kept on draught or in Bottles by all the leading Hotel

Greenwood Liquor Co

WHOLESALE DEALERS IN CHOICEST BRANDS OF

WINES, LIQUORS AND CIGARS

Sole Boundary Agents for

Pabst Brewing Co's Celebrated Milwaukee Lager Beer

Also Manufacturers of all kinds of Carbonated Beverages

DRINK IRON BREW, a Life Preserver

JAS. McCREATH, PROP
GREENWOOD, B. C.

All the Mining News is recorded in The Times.

Boundary Ore Shipments.

	1900	1901	1902.	1903	1904	Week.
Granby Mines	64 533	231 862	310 601	393 718	137 960	11 970
Mother Lode	5 340	99 548	141 326	130 492	38 754	3 488
B. C. Mine	19 444	47 517	14 727	19 365	.....	.....
Snowshoe	297	1 731	20 800	71 212	.....	.....
Sunset	.....	800	8 010	15 731	.....	
Oro Denoro	.....	.....	.....	15 537	10 099	924
Brooklyn	150	.....	.....	.....	.....	.....
Morrison	.....	150	.....	3 339	.....	.....
R. Bell	.....	560	.....	.....	.....	.....
Emma	.....	650	7 900	22 937	5 921	396
Winnipeg	1 076	1 040	785	2 435	.....	.....
Golden Crown	2 250	.....	625	.....	.....	.....
Athelstan and Jack Pot	1 200	850	.....	5 646	2 836	....
King Solomon	.....	665	.....	.....	.....	.....
No. 7	.....	.....	532	.....	.....	.....
City of Paris	2 000	325	.....	.....	.....	.....
Senator					1 756	.....
Elkhorn	.....	.....	.....	400	245	25
Providence	.....	.....	172	993	272	30
E. P. U. Mines and Gold Finch	.....	.....	.....	167	160	.....
Miscellaneous	3 230	.....	.....	569	.....	.....
Total Tons	99 730	389 000	507 811	682 541	198 803	16 835

Head Office : 204 Dearborn St., Chicago, Ill.

MADDEN BROS.

FINANCIAL AND MINING AGENTS

MINING PROPERTIES OF MERIT PURCHASED OR DEVELOPED.

Parliament And The Grand Trunk Railway.

The fourth session of the ninth parliament of Canada began recently in circumstances widely different from those which surrounded the opening of the third, one week later last year. Then the premier, Sir Wilfrid Laurier, was far from well, now some who were then getting ready to divide his raiment are looking more interesting to undertakers. He recently stated his intention to stay in the ring until knocked out by the electors, and as nobody in sight appears nearly so popular it seems likely that he will tread the arena for some little time to come.

There will be a long party struggle over the proposed amendments to the Grand Trunk Pacific company's contract of last session for building the National Transcontinental, writes a correspondent of the Boston Transcript. The amendments can not alarm the Liberals, since they merely correct points in the contract that were unreasonably in favor of the government.

Formerly the company was required to complete the prairie section of 1000 miles west of Winnipeg in five years from December 1, 1903. There was no need for such haste. The time has been extended to December 1, 1911.

To Leave Security.

Formerly the company was required to leave $5,000,000 security in the hands of the government until the road was completed from ocean to ocean. Yet the government was not bound to any stated time for completing the divisions which the company was not to build. By the amendment the company can get back its security deposit as soon as it does its share of the work and supplies rolling stock to operate the government divisions when completed.

Formerly there was no provision for enabling the company to operate and profit by the government built sections as fast as completed. This has been made right, and it constitutes a slight concession to the company.

Formerly the government undertook to guarantee the company's bonds on the Rocky mountain section of 500 miles to the tune of not more than $30,000 per mile. That was estimated to be more than 75 per cent of the cost of construction. Now the government undertakes to guarantee 75 per cent of the cost. The guarantee is merely an endorsement, it can cost Canada nothing, its increase will slightly improve the company's money raising power.

Formerly the government could foreclose on the whole property of the company in case the company should default for three years in payment of interest on bonds guaranteed by the government. The period has been lengthened to five years.

No Absolute Foreclosure.

Formerly a foreclosure by government would have been absolute. It is now provided that such foreclosure shall place the property in the hands of a receiver who shall pay the government claims off gradually out of the excess of receipts above operating expenses. This means that the company shall not lose the prairie and the Rocky mountain sections if the whole road, for some years after its opening, be found so expensive in operation that the company must default in consequence of undertaking to run it. It means that the risks of operations will be thrown on Canada. That looks like a big concession to the company. Well, the company needed it. The government drove a shylock bargain last year, in providing that the company should lose its whole investment if the enterprise proved commercially premature. In case the northwest fills up as fast as expected, and in case the line from Winnipeg to Moncton be laid with easy grades, and in case it prove attractive to freight and colonization, there will be no trouble. If the case prove other-

Continued on page sewen.

Redpath's History of The ..World..

Is in nine volumes and contains a clear, vivid and accurate account of all nations from earliest time to the present.

It is divided conveniently into periods and so enables the reader to compare the events of different nations.

It contains maps of all countries, Race Charts, Chronological Tables and is well indexed.

Price Reduced to $39.00

Payable at $3.00 a Month.

ORDER AT ONCE

Gee Publishing Co.

Phoenix Building, Minneapolis, Minn.

A Few Words About Ourselves

We Will Give The Times From now Until Dec. 31, 1904 to all new Subscribers for $1.50 Payable in Advance.

In our Job Printing Department The Highest of Artistic Skill is Displayed

Call us up on....

Phone 29

And let us figure on your work.....

The Best Quality of Stock always on hand.

No Job too Large ....None too Small

We are Here to serve You ❧❧❧ Why not Give us a Trial

BOUNDARY CREEK TIMES

STOOKE BROS

Having something else in view offer their well known

STOCK RANCH

For Sale

706 Acres

150 acres suitable for cultivation balance pastures and range.

100 foot hay and cattle sheds. First class fencing.

Extensive Hog pasture—creek running thro—well fenced—pig proof.

Young Orchard just coming into bearing stock at option of purchaser.

50 acres Timothy-Clover-Brome Grass.

Barns all floored—chicken and root houses.

Current prices paid ranchers for dressed meats, etc. Pork 8 to 10c. Beef 8 to 10c. Eggs 35 to 60c dozen. Butter 35c lb. Oats 50c bushel, wheat $1.00 bushel.

There's Money in Ranching at the above prices—you can't get away from it. There is no section so well adapted to stock raising or fruit growing (as Boundary Creek) that produces so little of what it consumes. Market at your door. The Freight is yours.

The Boundary for the rancher is an empire of its own.

Our market is protected on the East by the C. P. R., on the south by the Custom House, on the West and North by Land limited and undeveloped.

For further information see:

STOOKE BROS.

Five Miles North of Midway. B. C.

Parliament and The Grand Trunk Railway.

wise it would be morally impossible to rob the company of its investment, and the amendment does no more than recognize that.

Formerly the Grand Trunk company was required to lock up for 50 years the $25,000,000 of common stock which it was required to take in the Grand Trunk Pacific company. Now the Grand Trunk can use a little less than half that stock for money raising purposes. It must retain a controlling interest in the Grand Trunk Pacific company. That seems reasonable bonus to the going concern. Its directors appeared, by the first agreement, to have been so hypnotized by Sir Wilfrid that they went in on purely philanthropic motives.

Formerly there was no distinct stipulation that the government, if it should take possession and operation of the Winnipeg-Moncton division after expiry of the company's lease of 50 years, should give the Grand Trunk running powers over that road, and should buy out, at a fair valuation, any branches the Grand Trunk might have been authorized to build in connection with their 50 years' operation thereof. This has been set right by the amendments. They require of the government nothing that would not have to be done, through consideration of fair play, in the contingency contemplated.

Substantially Unchanged.

Substantially the scheme is unchanged. It relieves the company of some apparent risks that never were real ones, since it would never have been morally possible for the Dominion to confiscate the company's investment in case of its default in a contract that was driven too hard by the premier last year. The amended contract facilitates the raising of funds for the enterprise. It secures the benefits of private superintendence of construction and of private operation. The ultimate risks are put where they should be, on the country that needs the road, not so much for commercial as for political or national reasons.

As the Grand Trunk shareholders have accepted the proposition the government will not have a bargain so capable of being boosted on the stump as they had last fall, but it can scarcely fail to go through parliament, especially as the shareholder will, apparently, authorize the putting up of $5,000,000 security by their acceptance of the agreement. Government supporters are not likely to go back on an arrangement that will secure to them the important backing of the existing Grand Trunk company at the imminent general elections. They have been in lugubrious condition since that boom seemed likely to be missed. With the Canadian Pacific Railway company and its thousands of employes, and its great influence in localities supposedly hostile, with the Canadian Northern company displeased the ministerialists were beginning to fear that there cake would be dough. They need the Grand Trunk in their electioneering, and, if Sir Wilfrid has secured it firmly this time his supporters will once more rise up and call him blessed.

WEBB & MAYNARD

BICYCLE AND MACHINE REPAIRS.

SKATES SHARPENED. PAINTING AND SIGN WORK.

Copper St. Greenwood.

A. LOGAN & Co.

Watchmakers And ..... Jewellers.

WATCHES
DIAMONDS
JEWELRY

Copper Street, Greenwood

T. M. GULLEY & CO.

DEALERS IN

FURNITURE, & CARPETS,

LINOLEUMS, ETC.

COPPER STREET, GREENWOOD.

P. BURNS & CO.

WHOLESALE AND RETAIL DEALERS IN FRESH AND CURED MEATS, FISH AND POULTRY

PHONE 2

MAIL ORDERS PROMPTLY ATTENDED.

Bealey Investment & Trust Co, Ltd.

GEO. R. NADEN, - - Manager.

REPRESENTING:

The Phoenix Fire Assurance Co. of London, England.

The British America Assurance Co., of Toronto.

Liverpool and London and Globe Insurance Company.

The Canadian Birkbeck Investment and Savings Co.

MINES. - STOCKS, - REAL ESTATE.

COMPANIES' ACT, 1897.

Morrison Mines, Limited, (Non-Personal Liability.

Take notice that the shares in the Morrison Mines, Limited, (Non-Personal Liability) hereinafter described, have been declared in default and will be sold at public auction to the highest bidder for cash, at the office of the said company, Rendell building, Copper street, Greenwood, B. C., on Friday, the 22nd day of April, A. D., 1904, at the hour of four o'clock in the afternoon, to satisfy assessments which have been made thereon and are in default for a period exceeding sixty days after notice and demand of payment of such assessments.

Certificate No.	No. of Shares	Am't of Assessment Due and Unpaid
45	210	$ 84
70	500	2 00
95	1 000	4 00
383	1 000	4 00
384	1 000	4 00
419	1 000	3 00
482	700	2 80
776	1 000	4 00
823	2 500	10 00
1130	3 000	12 00
1155	500	2 00
1227	2 500	10 00
1264	2 500	10 00
1535	1 500	6 00
1548	1 000	4 00
1620	500	1 50
1621	500	1 50
1622	500	1 50
1623	500	1 50
1649	500	1 50
1676	500	1 50
1725	2 000	6 00
1754	1 000	3 00
1755	1 000	3 00
1804	1 000	3 00
1805	1 000	3 00
1806	1 000	3 00
1807	6 000	18 00
1808	1 000	3 00
1809	1 000	3 00
1810	1 000	3 00
1811	1 000	3 00
1879	500	1 50
1880	1 000	3 00
1928	1 000	3 00
1981	1 000	4 00
1995	1 000	3 00
1996	1 000	3 00
2016	400	1 60
2018	500	1 50
2022	200	80
2029	100	40
2030	200	80
2031	200	80
2096	600	1 80

MORTGAGE SALE

Under and by virtue of the powers contained in a certain Mortgage, which will be produced at the time of sale, there will be offered for sale by Public Auction at the Court House in the City of Greenwood, in British Columbia, on

Tuesday, the Fifth day of April,

1904, at the hour of eleven o'clock in the forenoon.

Lot Two thousand one hundred and seventy (2170), in Group 1, in the Osoyoos Division of Yale District:

Lot Nine (9), in Block Eighteen (18), Map 24, in the Town of Anaconda in Yale District:

And Lot Thirteen (13), in Block Thirty-two (32), Map 3, in the town of Midway in Yale District:

Lot 2170 consists of 240 acres of arable land, and has a house and barns thereon.

Dated at Greenwood the 17th day of March, 1904.

Hallett & Shaw,
Solicitors for Mortagee,
Rendell Block
Greenwood, B. C.

For terms and conditions of sale apply to the Mortgagee's Solicitors.

Pipes, Tobaccos, Cigars and Cigarettes

A choice line of the above good just received.

Lowney's, Wilson Bros., and Stewart's Chocolates ... Just arrived.

A Large assortment of English Ju Jubes and other fancy candies.

H. B. Munroe
Copper Street.

HAVING ADDED A

TINSHOP

To my Plumbing Establishment am prepared to do all kinds of

TINSMITHING AT SHORTEST NOTICE.

Furnace Grates and Stove Repairs

E. W. BISHOP

The Most Complete Stock in the Boundary.

Phone 38 Naden-Flood Block.

S. BARRY YUILL

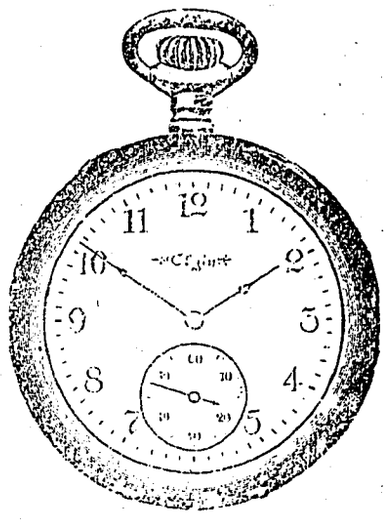

PRACTICAL WATCHMAKER AND JEWELLER.

All work guaranteed GREENWOOD.

FURNITURE
CARPETS
LINOLEUMS
CROCKERY
GLASSWARE
CUTLERY
SILVERWARE
BAR GOODS

The largest hotels and finest residences in B.C. were furnished by us throughout

WEILER ROS.
VICTORIA, B. C.

CANADIAN PACIFIC

. . . RAILWAY . . .

World's Scenic Route

Direct line. Lowest rates

East.	West.
Winnipeg	Vancouver
Toronto.	Victoria
Ottawa.	Seattle
Montreal	Portland
New York	San Francisco

via Soo Pacific Line, St. Paul

Chicago and all U. S. points.

S. S. Service From Vancouver to Seattle

ALASKA JAPAN, CHINA, HAWAII, AUSTRALIA

Through bookings to England and the Continent via all Ocean S. S. line

For rates, timetables and further particulars apply to local agents

E. R. REDPATH, Agent, Greenwood.

E. J. COYLE, A.G.P.A. Vancouver — J. S. CATER, D.P.A. Nelson

PRIVATE BOARD

Comfortable Rooms.
Everything First Class.

THE SWAYNE HOUSE,
Silver Street,
Greenwood.

THE HUNTER-KENDRICK CO.

New Goods
New Prices
New Friends.

Quality First

Low Prices and Courteous Treatment a close Second.

IMPORTED COLORED VOILES

Our Dress Goods section is resplendent with all the new weaves and colorings in Voiles, Mattings, Batiste and Linen effects. They are all new and the prices as low as it is possible to secure the best qualities for. In the past few years, we have learned what your tastes are, and have purchased accordingly.

PRINTS, GINGHAMS, ETC.

We have the latest novelties in Ginghams and Scotch Zephyrs. Every piece of these, as well as our prints, is guaranteed strictly fast color and popular prices prevail.

Laces, Apliques and Embroideries

Every woman knows what a wonderful lace season it is going to be. Laces have become a craze. They are in phenominal demand everywhere. We have just consummated one of the most remarkable deals in years and are in a position to show the most attractive display of laces ever seen in Greenwood.

BRASS BUTTONS

Graduated sizes of Brass Buttons for trimming. These are in high favor this season and you will probably have to have them.

THE

BIG STORE

LADIES NECKWEAR

Some swell designs of Fancy stock Collars just to hand. Finished with gold braid, embroidery, aplique, etc., "Up to the minute," in style, assortment, price.

D. & A. CORSETS

Our stock is now complete with the newest shapes. These are the popular Corsets at popular prices. If you don't wear them, why not?

PERRINS GLOVES

Just in time for Easter. All the new desirable shades, with full assortment of sizes. Every pair guaranteed. Prices exactly the same as you would pay for the same article in Toronto or Montreal.

UMBRELLAS AND PARASOLS

We are afraid you will get wet, but not after you have seen our stock of Umbrellas. All prices, designs and qualities. Also Parasols to suit the most fastidious. Give us a chance to sell you one.

BLACK CAT HOSIERY

Agents for Greenwood of this celebrated brand of Hosiery. Mothers who have once secured these for their children simply will not take anything else.

TOPICS OF THE TOWN AMD COUNTRY.

Work on the Bruce group was commenced Wednesday.

M. C. Henderson is advertising an Easter millinery opening.

Rowland Morrison returned to the city this week from Montreal.

H. B. Munroe will take orders for Easter flowers. Send in your orders early.

Dr. Boucher will soon begin the erection of a residence in Phoenix, and then? We shall see what we shall see.

Supt. J. W. Astley, of the Snowshoe mine, writes from London that there is no change as yet in matters of the company.

Some Great Northern officials were in Phoenix the other day in a G. N. special car, the first of that line to be seen in the city set on a hill.

Rev. Thos. Green of Phoenix, the shepherd of the Methodist flock, is going to start the erection of a house of worship in that city, which he hopes to complete in a couple of months.

J. A. Tuzo, owner of several good mining properties in the vicinity of Beaverdell, was down the forepart of week, visiting in Midway and Greenwood.

The ladies of the Presbyterian church will give a New England supper and entertainment in the Auditorium, Saturday evening, April 2nd.

FOR SALE.—Setting of thoroughbred Rosecomb and Brown Leghorn eggs at $1.50 a setting. Mrs. Andrew Hanson. Government street, near brewery. 'Phone B31.

The MacKenzie-Hambly Co. has its new styles in New York and Paris pattern hats, ready-to-wear and children's hats on exhibition, in the Rendell store.

Alderman McLellan of GrandForks, has resigned. The struggle down there between the "closed town" and "open town" contestants got too warm for his liking.

Prospect work on the Helen mine, in Greenwood camp, is still going on. Although an old property it has not until recently been worked for a number of years.

Work on the Ladysmith mine, west of the city about a mile, is progressing. New timbers have been put in the shaft, which has been sunk to a depth of 25 feet, the ore improving with depth.

Two horses have been sent down in the cage to the 300-foot level of the Old Ironsides mine in Phoenix, where they will be put to service in hauling ore. The chances are against these animals ever again enjoying surface privileges.

A ball will be given on Easter Monday, April 4th, in Masonic hall, Greenwood, under the auspices of Lodge No. 28, A. F. & A. M. Tickets will be found on sale at the usual places, and the price of admission is fixed at $1.50, ladies free.

Martin Burrill, the Conservative candidate in Yale-Cariboo, will address the electors of Greenwood in the Auditorium, March 31st, at 8 p. m. Mr. Burrill is a clever platform speaker and no doubt a large crowd will be present to hear him.

James Addison of Grand Forks, who has been at Calgary the last four months, returned to the Boundary this week, to visit his family and incidentally improve his health by the enjoyment of a few weeks of home comforts. During his absence he was engaged in the erection of a large brick block in Calgary, for an eastern syndicate.

C. A. Desbrisay of the V., V. & E., is still floating around in the Boundary. While his presence inspires hope, many now insist on being shown more substantial evidence that the Phoenix branch will be built this summer, before they bank much on it. The word of the writer would not go for a large sum of the long green at any bank where he is known, but he will do what he can to maintain confidence by saying emphatically, dirt will fly shortly on that survey.

The preemptor in British Columbia is entitled to sympathy but fortunately the confiscation of his title does not destroy his franchise. The best safeguard against such orders and the general application of the principle involved therein is to secure a government more in sympathy with a class who contributes largely to the growth and development of any country. In marked contrast to the policy persued in this province is the policy of the Liberal government in the Northwest where settlers are offered every reasonable encouragement. This has led to rapid settlement and prosperous communities.

The city council met on Monday evening with Mayor Naden in the chair and Ald. Caulfield, McKenzie, Bunting and Ross present. This was Ald. McKenzie's first appearance since his accident and he was warmly congratulated on his rapid recovery. Routine business occupied the attention of the council. P. W. George & Co. complained of the accumulation of ashes from the furnace in the Wallace-Miller block and the letter was referred to the fire chief. Ald. Caulfield gave notice of a bylaw amending the liquor license bylaw and the council adjourned.

What might have been a serious fire occurred at the residence of H. Walker Harris on Kimberley Ave. on Sunday afternoon. Mr. and Mrs. Harris were out for a walk and left a fire in the heater in the front room. Upon returning they found the room in flames. The heater evidently ignited an article of furniture and the blaze caught the piano. Mr. Harris hastened to the city hall and the fireman turned out promptly. The fire was confined to the one room. The piano is completely ruined and other articles of furniture badly damaged. The loss is about $700, partially covered by insurance.

Since the 12th instant the following records were made in the Mining Recorder's office in this city: Certificates of work—Starve out fraction, to N. J. Nelson; I. X. L., to Nick Tholl; San Juan, to Nap Charbeneau; Champion, to Nap Charbeneau; Oro Fino, to Chas. Matheson; Fortune, to Chas. Johnson; First Chance, to William McDonald; Prince Henry fraction, to E. A. Falconer, et al; Blue Jay, Camp McKinney, to C. B. Bash. New locations—Alexandria, by W. Meddleton, on West Fork, near Westbridge; St. Lawrence, Nick Tholl, in Skylark camp, adjoining the I. X. L.

The trout fishing season opens today.

Voters, or those entitled to vote, should bear in mind that the provincial voters' list is used in the Dominion elections, so it will be well for all to give this matter attention and get registered.

Mr. D. W. McVicar, largely interested in and manager of the rich mineral claim near town, known as the E. P. U., is pleased with the arrival at the family home in Nelson, this week, of a second son.

K. M. Stephens, accountant with the Hunter-Kendrick Co., paid Rossland a visit during the week.

"The Fellows with a reasonable price.

Well - Mated

There are certain things in business, as in other departments of life that should always go together. No one who makes any pretense towards fair dealing would ever separate that old and highly respected couple

QUALITY AND PRICE

We have kept them at the same level ever since we began selling

DRUGS

it has paid; people have learned to trust us; that's worth more to us than big profits.

Thomas Drug Co.

W. Elson
THE TAILOR.

Just Arrived New Spring Goods

They are the choicest that have ever ——been brought into Greenwood——

IN PRICE they range from **$23 UP**

We carry the largest stock of any merchant tailor in Greenwood, thus giving our customers the benefit of a large assortment to choose from.

Copper St. Opposite the Windsor Hotel.