Legislature 1903 Library

Boundary Creek Times.

Vol. 8. GREENWOOD, B. C. FRIDAY, MARCH 18, 1904. No. 29

Hunter-Kendrick
COMPANY, LTD.

KEEP THE FEET
DRY---COMFORTABLE---HEALTHY

The 20th Century Shoes

THE 20th CENTURY SHOES for men afford ease, comfort and economy. This season we are well supplied with all grades and styles. The following are a few of the leaders:

ENAMELED Bals and Oxfords, dull Calf uppers, perfectly smooth inside, latest shape—fit and finish guaranteed.

CALF. Velour and Box Calf Bals and Bluchers. Finest examples of style and wearing qualities combined.

OXFORDS. Vici Kid, Goodyear welt but light. Smooth inside—no tacks or wax thread—better than hand sewed.

YOUTHS' OXFORDS. Vici Kid with extension sole. Handsome shape and serviceable.

"T. D." SPECIALS

FOR ROUGH WEAR. Chrome Tan—Viscolized and thoroughly water-proof. Congress or Lace $2.00. Congress or Blucher Cut $3.00. Big values for smeltermen.

FOR BOYS. McCready's "Dry Fut" Shoes for boys are simply THE BEST. Made of solid leather, viscolized and absolutely waterproof.

....OUR NEW UMBRELLAS ARE IN....

THE BIG STORE

Russell-Law-Caulfield
COMPANY, LIMITED

For the Next Two Weeks
WE WILL SELL
Clothing, Hats, Shoes and Underwear at Less than Actual Cost

to make room for our new spring goods which have already commenced to arrive.

In Ladies' Bals, Buttons and Oxfords we can save you money, as we are closing out our entire stock of Ladies' Goods.

If you wish a Genuine Bargain it will pay you to look over our stock before purchasing elsewhere.

RENDELL & CO.

New Goods--New Goods

This week we have opened large shipments of spring goods. See the following lines before buying.

Canadian prints light and dark colors	8 cts yd.
32 inch Canadian prints, fast colors	12½ cts yd.
Best English prints	15 cts yd.
New Ginghams	12½ cts yd.
New Chambrays	15 cts. yd.
New Blouse Cloths.	
New Vestings.	
New Matting cloth	50 cts. yd.

Call and see the new goods for Spring and Summer, at new prices.

RENDELL & CO.

MORRISON IS SOLD

Well Known Mining Property Has Been Sold

BY MR. ANDREW LAIDLAW

For Montreal & Boston Copper Company—Ore For Its Smelter.

The Montreal and Boston Consolidated Mining and Smelting Company has arranged for a never failing supply of ore for its smelter at Boundary. Through Andrew Laidlaw of Spokane, it has purchased the entire assets of the Morrison Mines, Ltd. Local shareholders in the latter company this week received an announcement from the head office in Spokane that the directors had decided to sell for $24,166.76. As 1,208,338 shares of Morrison have been issued, this will give two cents a share. The reasons for selling the property are given in the following resolution passed at a meeting of the directors:

"Whereas, this Board has fully considered the means of working the mines owned by this Company.

"That the result of experience has demonstrated that the said property, while in conjunction with others, is of value, as a single property it cannot be worked commercially and successfully without this company owning and operating a smelter and acquiring other mines to produce ore that will flux with ores produced by this Company.

"That this Board is unable to finance the money necessary for the construction of a smelter and acquiring other properties to work with this Company's mine, which would cost at least the sum of $250,000.

"That this Board have this day an offer from Andrew Laidlaw to purchase the said property for the sum of $24,166.76, and a transfer to him of all the property and assets of the Company.

"That the Board is of the opinion that in view of the present position, and of its inability to raise the money necessary to the successful operation and working of this Company's property, that it is in the interest of the shareholders to accept the offer of Andrew Laidlaw for the purchase and sale of this Company's entire property and assets.

"Therefore, Be it resolved that the offer of the said Andrew Laidlaw of Spokane, of the sum of $24,166.76 for all the property and assets of this Company be accepted."

An accompanying letter to the shareholders states that: "Through the courtesy of Mr. Andrew Laidaw, any stockholder of the Morrison Mines, Limited, who does not care to sell his stock for two cents a share, will have the privilege of exchanging his stock in the Morrison company for stock in the Montreal & Boston Consolidated Mining and Smelting Co. at the rate of thirty 10 cent shares of Morrison for one $5.00 share of the Montreal & Boston Consolidated Mining and smelting Co., which is fully paid and non-assessable. This company was formed in Ontario Canada, with head office at New York City. It is capitalized for $5,000,000, one million shares of $5 each. The property now owned by this Company includes the Sunset, Crown Silver, C. O. D., Florence, Morrison, and one-half of the Little Buffalo, also the smelter plant of the Montreal & Boston Copper Co., at at Boundary Falls, B. C. The smelter has been in active operation for the past eighteen months, has two furnaces in operation and the third one is on the ground. The Company intend adding the fourth furnace and a converter plant, which will enable them to turn out the finished product of 1500 tons of ore per day. The amount of stock required to acquire the above property was 340,000 shares, leaving a balance of 660,000 shares, or $3,000,000 for buying other properties and making the intended improvements at the smelter, and building a spur to the Morrison mine. Negotiations for the purchase of the Dominion Copper company's properties are about completed, which includes the Brookly, Stemwinder, and Rawhide, which are developed and fully equipped with all necessary machinery and railroad facilities, and as soon as the consolidation is effected the Montreal and Boston Mining and Smelting Co. will be second to none in the Boundary.

We will further state for the benefit of those who contemplate exchanging their Morrison shares for the Montreal & Boston Mining and Smelting Co's, that in the event they care to sell their stock in the new company after the amalgamation, they can realize about 60 per cent of the par value, of $3.00, which would be equivalent to 10 cents for Morrison, and we believe this stock will sell at par within one year, which means at the rate of 16½ cents for the Morrison shares, or 6½ cents above par."

The Morrison is situated in Deadwood camp, about one mile west of the Mother Lode. A considerable amount of work has been done on the property and there is a large tonnage of shipping ore stoped out. The management of the company endeavored to make arrangements with the C. P. R. to extend a spur line to the mine but was unsuccessful, and having no smelter of its own the company was forced to discontinue operations after having shipped about 3000 tons of ore to the Mother Lode smelter, which had to be hauled on wagons to the railway line.

The Montreal & Boston Copper Company's smelter was closed about two months ago when the Snowshoe discontinued shipments. Since then several rumors have been circulated regarding the intentions of the company but the deal for the Morrison was unexpected. It will give the company a good supply of ore for its smelter and should the amalgamation with the Dominion Copper company be carried out, the smelter will have a variety of ore which will make a good blende. It is expected that as soon as the deal is closed work will be commenced at the Morrison, arrangements made for the continution of theDeadwood spur to the mine, and the smelter again blown in.

Grand Forks Romance.

A despatch from York, Pa., says: "Stories of romances growing out of notes sent in bottles and cigar boxes have been told and printed numerously lately, but it has remained for a York candy factory girl to select a more appropriate vehicle for opening correspondence with the man who now declares he is her affinity.

She is Miss Daisy Armpriester, who sent her message in a box of confections known as "Sweetheart Kisses."

It was in the midst of the busy season at the American Carmel company's factory here preceding the Chrismas holidays that Miss Armpriester, in a spirit of fun, wrote her name and address upon a card, with the request that if the finder be a gentlemen to make himself known to her by letter.

She placed the cards in the box, which as it now develops, found its way to Grand Forks, British Columbia, where the missive, nestling among the sweet, fell into the hands of Aaron Sweezey, a prosperous bachelor 28 years old.

The writer of the note had forgotten the box of "Sweetheart Kisses" and the missive it bore, until she received a letter from Sweezey, who asked her to open a correspondence with him, Letters have since passed between the two and Sweezey proposed marriage, and in his last letter expressed his intention of coming to York to visit the girl who puts the final touches to "Sweetheat Kisses."

If there be no parental objection—Miss Armpriester is but 18 years old—the romance which had its beginning in the candy factory may yet end at the altar.

We will rent, sell or exchange anything second hand. O. I. C. White.

New and nobby dinner and chamber sets. Snaps, see them. The O. I. C. New and Second Store.

THE WEEK'S MINING

Two Prominent Mining Men Return to the Camp.

SHOWING ON DON PEDRO

Alameda Sold to Minneapolis Parties —Mining Notes.

Mark F. Madden, president of the Providence Mining company, arrived in the city yesterday from Chicago and will remain here for some time looking after his mining interests. Mr. Madden reports good times in the windy city after a rather severe winter.

Wm. Fowler, father of high grade mining in this district, returned yesterday from a three months trip to his old home in Scotland. He thoroughly enjoyed his visit to the land of the heather. Mr. Fowler will resume work on the Defiance in a few weeks.

The shaft on the Don Pedro, one of Chicago and B. C. Company's properties in Providence camp is now down 70 feet. The shaft is in ore which runs very high. No shipments have been made but a considerable quantity of high grade ore is now on the dump.

The local syndicate which bought the Gold Bug and neighboring properties just north of the town, some months since, have made final payment. The property is looking well, has a good record for values and is in the hands of excellent men. This means another dividend payer for the camp within the next year.

H. H. Shallenberger, of this city, recently sold to Minneapolis parties the Alameda claim in Deadwood camp. The Alameda adjoins the Mother Lode goup on the south and is on the Mother Lode lead. The big compressor plant of the B. C. Copper company at its Mother Lode mine, is near the Alameda line and in excavating a site for the plant a body of good ore was uncovered. The purchasers will probably develop the property. With the expenditure of some money it is sure to develop into one of the shipping mines of this camp.

The owners of the Last Chance just east of the town have reorganized under the name of the Spokane and Boundary Mining company, and will presently resume operations on their property. The claim is well equipped with machinery and is considered a valuable property. It lies just west of the Crescent property and is near the Don Pedro on which Aarry Shallenberger is making a good record.

For Sale.—Settings of thorough bred Brown Leghorn eggs at $1.50 a setting. Mrs. Andrew Hanson, Government street, near brewery.

Hon I. R. E. McInnes, ex-Lieutenant Governor of British Columbia, died at Vancouver on Tuesday last.

ONE FOR THE YANKEE

Sir Wilfrid Laurier, the Canadian Premier, is credited with the following reply. At one of the big receptions he was attending there was a young American who was adversely criticising Canada and things Canadian, and in response to some disparaging remark made anent a national emblem, Sir Wilfrid reminded him that in addition to the maple leaf Canada had the beaver, the emblem of industry.

"Oh," retorted the Yankee, "we call the beaver a rat with a swelled tail."

"And many people are apt to look on your American eagle as a jay with a swelled head," promptly retorted the Premier.

For boxing gloves and striking or punching bags see O. I. C. White.

Campaigning in Cariboo

Through the World-Famed District of Gold—Young Old Men of Wholesouled Hospitality--A District With a Bright Future as well as an Historic Past.

"He see an auld channel
Buried in the hill
Fill'd fu' o' nuggets,
Sae gaes at it wi' a will
For lang weeks and months,
Drifting late and air'
Cutting out a door
To his 'castle in the air.'".

So sang the Cariboo bard in the early days, in the days of old, the days of gold, the days of '59. The vast majority of the people of the Dominion believe that the Cariboo of today is a district with a past and nothing more. They give it credit for having added some fifty millions to the world's wealth, and then passed into oblivion like many other famous gold fields. The great majority is mistaken. Cariboo is a district full of surprises; it is also full of potentialities. Fame is desirable, but it sometimes seems a handicap. The argouants of '58 went there and "hit the high places." They found millions and many of them departed. Cariboo is played out was the verdict, and strange to say, that during the long years which intervened since Cariboo occupied the attention of the world, that verdict still stands. But it is a verdict not based on fact, and the day is not far distant when Cariboo will yet occupy a leading place—not the sensational, picturesque Cariboo of the golden days—but a permanent, prosperous, populous Cariboo, furnishing its share of the mineral wealth of the province, and providing homes for those who will cultivate its fertile and productive soil or who will herd their cattle in its great expanse of grazing lands.

The writer did not go to Cariboo to learn these things. I went looking for votes. But no one can remain in that district three weeks and not become impressed with the fact that the reputation of the good old days has largely obscured the possibilities of the district. It has done more, it has retarded its development. Cariboo was discovered forty years too soon. It should have two or three railways running through it, but up to the present the only means of ingress and egress is the wagon road. The public are slowly beginning to realize that Cariboo has something more than a past, and that it is a district worthy of every encouragement. It is people who make a country great; it is people Canada needs and no district offers greater inducements to those anxious to make comfortable homes than Cariboo. The Liberal government has adopted a policy which will result in peopleing the west, and with such a government and such a policy the opening up of Cariboo cannot be long delayed.

A Hospitable People.

Cariboo is a country of distances. From Ashcroft to Barkerville is 280 miles, and the district extends hundreds of miles north of Barkerville. There is much of it unexplored and uninhabited, and other sections that can claim only a few scattered inhabitants. Cariboo proper is eight times the size of Great Britain. I rode 650 miles in a cutter, another 600 mile trip must be taken before the settled portions of the district are reached. Campaigning in Cariboo is no picnic but the grit candidate found consolation in the enthusiastic liberalism of the people and both candidates can find consolation in their wholesouled hospitality. Mr. Burrill will enjoy the trip. He will find few Conservatives there but he will find what after all is much better—a whole-souled, generous people always ready to extend the good hand of fellowship. As Archie McDonald of Lillooet put it: "There is a pound of friendship for every ounce of politics in this district."

The B. C. Express.

Ashcroft is the gateway to the Cariboo. It is the point on the railway where all Cariboo traffic begins and ends. In the absence of railways the great transportation agency is the B. C. Express company. This company has been in existence since the early days. It has changed hands but it still is the medium which connects Cariboo with the outside world. It is now under the management of J. B. Leighton. "Jimmy," as he is familarly called, is an old timer. He doesn't look it but that is nothing in Cariboo. There are no old men there. The men of '58 and '62 are still young men—fresh, active, without any signs of old age, and Mr. Leighton is as young as any of them despite his 60 odd

Continued on Page Three.

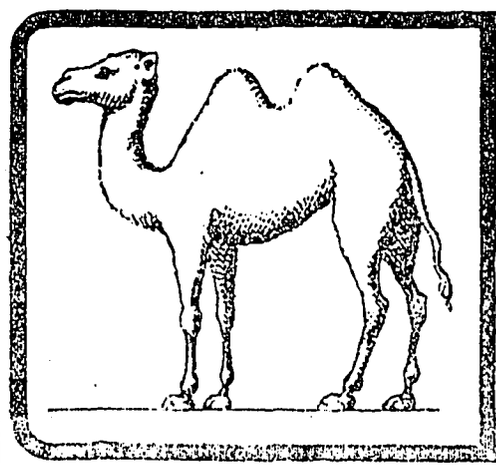

Try Camell's

CYCLOPS MINING STEEL

SHOES AND DIES

RUSSELL, LAW, CAULFIELD, Co., Ltd.

AGENTS, GREENWOOD.

NOTICE TO CREDITORS

IN THE MATTER OF THE ESTATE OF B. HARVEY BEACH, LATE OF THE MOTHER LODE MINE IN THE DISTRICT OF YALE, CARPENTER.

NOTICE is hereby given, pursuant to the "Trustees and Executors Act," that all creditors and others having claims against the estate of the said B. Harvey Beach, who died on or about the 19th day of June, 1902, are required, on or before the 28th March, 1904, to send by post prepaid or deliver to Messrs. Hallett & Shaw, at their office in the Rendell Block, in the City of Greenwood, solicitors for Andrew Sater, the administrator of the estate and effects of the said deceased, their christian and surnames, addresses and descriptions, the full particulars of their claims, the statement of their accounts, and the nature of the securities, if any, held by them.

And further take notice that, after such last mentioned date, the said administrator will proceed to distribute the assets of the deceased amongthe parties entitled thereto, having regard only to the claims of which he shall then have notice, and that the seid executor will not be liable for the said assets or any part thereof to any person or persons of whose claim notice shall not have been received by him at the time of such distribution.

Dated this 25th day of February, 1904.

HALLETT & SHAW,
olicitors for the said Administrator

THE

CLARENDON

D. A. MacDONALD, Proprietor.

IF ITS GOOD WE HAVE IT

DROP IN AND SEE US

CORNER COPPER AND GREENWOOD STREETS

MINERAL ACT 1896.

Certificate of Improvements

NOTICE.

"Caledonia" and "Gold Dollar Fractional" mineral claims, situate in the Greenwood Mining Division of Yale District. Where located: On Horse-shoe Mountain, Main Kettle River.

TAKE NOTICE that we Alex. Waddell, E. Sullivan and M. McMynn, Free Miner's Certificate Nos. B80,266; B80,265, and B80,182 respectively, intend, sixty days from the date hereof to apply to the Mining Recorder for Certificates of Improvements for the purpose of obtaining Crown Grants of the above claims.

And further take notice that actions, under section 37, must be commenced before the issuance of such Certificates of Improvements.

Dated this 7th day of September, A.D., 1903.

MINERAL ACT.

Certificate of Improvement.

NOTICE.

Gem, Big Bend and Morena Fractional mineral claims, situate in the Greenwood Mining Division of Yale District. Where located: In Skylark Camp.

TAKE NOTICE, that I, Isaac H. Hallett, Free Miner's Certificate No. BS0140, for myself, and as agent for George R. Naden, Free Miner's Certificate No. B41655, and Edmund H. Mortimer, Free Miner's Certificate No. B80224, intend, sixty days from the date hereof, to apply to the Mining Recorder for Certificates of Improvements for the purpose of obtaining Crown Grants to the above claims.

And further take notice that actions, under section 37, must be commenced before the issuance of such certificates of improvements.

Dated this 10th day of December, 1903.

I. H. HALLETT

MINERAL ACT.

Certificate of Improvements.

NOTICE.

CITY OF PARIS Mineral Claim, situate in the Greenwood Mining Division of Yale District. Where located: On Wallace Mountain.

TAKE NOTICE that I, Isaac H. Hallett, Free Miner's Certificate No. B 80140, intend, sixty days from the date hereof, to apply to the Mining Recorder for a Certificate of Improvements for the purpose of obtaining a Crown Grant of the above claim.

And further take notice that action, under section 37, must be commenced before the issuance of such Certificate of Improvements.

Dated this 1st day of September, A. D., 1903.

Jan. 15 I. H. HALLETT.

MINERAL ACT.

Certificate of Improvements.

NOTICE.

"RICHELIEU" Mineral Claim, situate in the Greenwood Mining Division of Yale District. Where located: On Noise Creek on West Fork of Kettle River.

TAKE NOTICE that I, Isaac H. Hallett as agent for Wellington H. Craig, Free Miner's Certificate No. B80223, and William Wellington Craig, Free Miner's Certificate No. B80222, intend, sixty days from the date hereof, to apply to the Mining Recorde for a certificate of Improvements, for the purpose of obtaining crowngrant of the above claim.

And further take notice that action, under section 37, must be commenced before the issuance of such certificates of improvements.

Dated the 30th day of October, A.D. 1903.

Jan. 30 I. H. HALLETT.

Mineral Act 1896.

CERTIFICATE OF IMPROVEMENTS.

NOTICE.

MAY DAY, DEER TRAIL, AND DIAMOND JOE Fractional Mineral Claims, situate in the Greenwood Mining Division of Yale District. Where located: Between Greenwood and Summit camps.

TAKE NOTICE that I, Isaac H. Hallett, as agent for Jane Russell, Free Miner's Certificate No. B55293, Wellington Elson, Free Miner's Certificate No. B55328, and Evan Parry, Free Miner's Certificate No. B80121, intend sixty days from the date hereof, to apply to the Mining Recorder for Certificates of Improvements, for the purpose of obtaining Crown Grants of the above claims.

And further take notice that actions, under Section 37, must be commenced before the issuance of such Certificates of Improvements.

Dated this 30th day of November, A.D. 1903.

*Mar4 I. H. HALLETT.

MINERAL ACT,

Certificate of Improvement.

NOTICE.

"Alice" and "Phoebe" Mineral Claims situate in the Kettle River Mining Division of Yale District. Where Located: Near to Baker Creek.

TAKE NOTICE that we, David McBride, James G. McMynn and M. McMynn, Free Miner's Certificate Nos. B41,825; B41,964 and B54902 respectively, intend, sixty days from the date here f, to applyto the Mining Recorder for Certificates ofImprovements, for the purpose of obtaining Crown Grant of the above claim.

And further take notice that action, undersection 37, must be commenced before the issuance of such Certificate of Improvements.

Dated this 11th day of July, 1902.

DAVID MCBRIDE,
JAMES G. MCMYNN
M. MCMYNN.

NOTICE OF FORFEITURE.

TO DAVID BEATH, HENRY SHIELDS, or to any person or persons to whom they may have transferred their interest in the Paymaster mineral claim, situate in the Greenwood Mining Division of Yale district.

You are hereby notified that I have expended the sum of $100 for surveying the above mentioned claim and $2.50 for recording the same for an assessment, such being required and necessary to hold the said claim for the year ending October 11, 1903, under the provision of the Mineral Act and Amending Acts; and if at the expiration of ninety days from the date of the first publication of this notice in the Boundary Creek Times, you fail or refuse to contribute your portion of such expenditure, namely, $51.25, together with all costs of advertising, your interests in said mineral claim shall become invested in me (your co-owner) upon filing in the proper office in that behalf the affidavit required by section 4 of the Mineral Act Amendment Act, 1900."

Dated this 25th day of January, 1904.

p22 ROBERT WOOD.

NOTICE

NOTICE IS HEREBY GIVEN THAT sixty days after date we intend to apply to the Chief Commissioner of Lands and Works for permission to purchase the following described lands: Commencing at the northwest corner of lot No. 2036; thence west along north boundary of lot No. 849; thence to the east line of lot No. 2337; thence north along east line of lot 2337, to the southwest corner of lot 2336; thence east along south line of lot No. 2336, to the northwest corner of lot No. 848; thenee south along west boundary of lot No. 848, to point of commencement, containing about 147 acres.

ROBERT HAMILTON
SAMUEL G. STOOKE.

Dated the first day of January, 1904.

NOTICE

Notice is hereby given that the business of the Greenwood Liquor company has been purchased by James McCreath, who will continue the business under the same name. All debts due by the Greenwood Liquor company up to the 1st of January, 1904, must be presented to R. Grieger, by whom the same will be paid, and all debts due to the Greenwood Liquor company to the same date must be paid to the said R. Grieger.

Dated this 7th day of January, 1904.

WITNESS R. GRIEGER
H. C. SHAW JAS. McCREA TH

NOTICE OF FORFEITURE.

To PETER McBRIDE, Pioneer Hotel, Greenwood, B. C.

You are hereby required to take notice that we, the undersigned, have caused to be done and have paid for the whole of the assessment work for the year ending May 14, 1903, on the "Admiral" mineral claim situate in Providence Camp in the Greenwood Mining Division of Yale District and your are hereby required to contribute your proportion of such assessment and of the costs of recording the Certificate of work, together with the costs of advertisement, amounting in all to $35.62½ which you have to pay.

If you fail or refuse to contribute the last mentioned sum of $35.62½ as a foasaid your interest in tee said mineral claim shall, at the expiration of ninety days become vested in us, your co-owners, under the provisions of the Mineral Ac and amending acts.

Dated this 11th day of September 1903.

Hugh McKee

MINERAL ACT 1896.

Certificate of Improvement.

NOTICE.

"GLOBE" mineral claim situate in the Greenwood Mining Division of Yale District. Where located: on Horseshoe Mountain, on Main Kettle river.

TAKE NOTICE that I, Isaac H. Hallett, as Agent for James Anderson, Free Miners' Certificate No. B75359, intend, sixty days from the date hereof, to apply to the Mining Recorder for a Certificate of Improvements, for the purpose of obtaining a Crown Grant of the above claim.

And further take notice that action, under section 37, must be commenced before the issuance of such Certificate of Improvements.

Dated this 12th day of December, A. D., 1903.

mch25 I. H. HALLETT.

MINERAL ACT.

Certificate of Improvements.

NOTICE.

BENGAL AND BRISTOL mineral claims, situate in the Greenwood Mining Division of Yale District. Where located: In Smith's camp.

TAKE NOTICE that I, Arthur Murdoch Whiteside, agent for Henry T. Machin, Free Miner's Certificate No. B. 80136, intend, sixty days from the date hereof, to apply to the Mining Recorder for Certificates of Improvements, for the purpose of obtaining Crown Grants of the above claims.

And further take notice that action, under section 37, must be commenced before the issuance of such Certificate of Improvements.

Dated this 28th day of January, A. D. 1904.

A. M. WHITESIDE.

MINERAL ACT.

Certificate of Improvement.

NOTICE.

"Lucky Boy," "Red Jacket" and "Never Sweat" mineral claims, situate in the Greenwood Mining Division of Yale District. Where located: On Climax Crest, on West Fork of Kettle river.

TAKE NOTICE that Sydney M. Johnson, Free Miner's Certificate No. B41751 for self and as agent for Geo. R. Naden, Free Miner's Certificate No. B41655; W. G. Gaunce, Free Miner's Certificate No. B80205; The British American Development Co., Ltd., Free Miner's Certificate No. B71612, and F. F. Ketchum, Free Miner's Certificate No. B55500, intend, sixty days from the date hereof, to apply to the Mining Recorder for a certificate of Improvements, for the puopose of obtaining a crown Grant of the above claims.

And further take notice that action, under section 37, must be commenced before the issuance of such certificate of improvements.

Dated this 20th day of February, A. D. 1904.

SIDNEY M. JOHNSON.

MINERAL ACT.

Certificate of Improvements.

NOTICE.

MARSHALL, MARSHALL FRACTION, LITTLE ANNIE, LITTLE BROWN Mineral Claims, situate in the Greenwood Mining Division of Yale District. Where located—In Greenwood camp, at the head of Providence creek.

TAKE NOTICE that I, Sydney M. Johnson, acting as agent for James McNulty, Free Miner's Certificate No. B55171, John Bresnahan, Free Miner's Certificate No. B80208, Daniel Bresnahan, Free Miner's Certificate No. B55170, and Thomas Clark, Free Miner's Certificate No. B55299, intend, sixty days from the date hereof, to apply to the Mining recorder for Certificates of Improvements, for the purpose of obtaining Crown Grants of the above claims.

And further take notice that action, under section 37, must be commenced before the issuance of such Certificate of Improvements.

Dated this 22nd day of January, A. D. 1904.

apl SYDNEY M. JOHNSON.

WANTED

SPECIAL REPRESENTATIVE in this and adjoining territories, to represent and advertise an old established business house of solid financial standing. Salary $21 weekly, with expenses, advanced each Monday by check direct from headquarters. Expenses advanced; position permanent. We furnish everything.

Address The Columbia, 630 Monon, Bldg., Chicago, Ill. m1-6t

MINERAL ACT.

Certificate of Improvements.

NOTICE.

GRANITE Mineral Claim, situate in the Greenwood Mining Division of Yale District. Where located—In Skylark camp, joining the Smuggler mineral claim.

TAKE NOTICE that I, Sydney M. Johnson, acting as agent for M. H. Kane, Free Miner's Certificate No. B80171, and I. B. Breslauer, Free Miner's Certificate No B 55286, intend, sixty days from the date hereof to apply to the Mining Recorder for a Certificate of Improvements, for the purpose of obaining a Crown Grant of the above claim.

And further take notice that section 37, must be commenced before the issuance of such Certificate of Improvements.

Dated this 25th day of January, 1904, A. D.

apl SYDNEY M. JOHNSON.

MINERAL ACT.

Certificate of Improvements.

NOTICE.

"Alma" and "Scorpion" mineral claims, situate in the Greenwood Mining division of Yale district. Where located: At Camp McKinney joining the Pendre mineral claim.

TAKE NOTICE that Sydney M. Johnson, acting for Philip B. S. Stanhope free miner's certificate No. B55487, intend, sixty days from the date hereof, to apply to the Mining recorder for a certificate of Improvements, for the purpose of obtaining a crown Grant of the above claim.

And further take notice that action, under section 37, must be commenced before the issuance of such certificate of improvements.

Dated this 30th day of January A. D., 1904,

SIDNEY M. JOHNSON.

Notice to Creditors.

In the Matter of the Winding Up Act and Ameding Acts; and IN THE MATTER of The Boundary and Beaverton Mining Company, Limited, Non-Personal Liability.

THE Creditors of the above named company are required, on or before the 5th day of April, 1904, to send their names and addresses and the particulars of their debts or claims and the names and addresses of their Solicitors, if any, to William Curtis Sampson, of The Board of Trade Building, Victoria, the Official Liquidator of the said company, and if so required by notice in writing from the said Official Liquidator are by their solicitors to come in and prove their said debts or claims at the Chamber Court in the Court House, Bastion Square, Victoria, at such time as shall be specified in such notice, in default thereof they will be excluded from the benefit of any distribution made before such debts are proved.

Tuesday, the 19th day of April, 1904, at 2.30 o'clock in the afternoon, at the said Chamber Court, is appointed for hearing and adjudicating upon the debts and claims.

Dated this 1st day of March, 1904.

HARVY COMBE,
Deputy District Registrar

NOTICE TO CREDITORS

IN THE MATTER OF THE ESTATE OF GEORGE SMITH, LATE OF GREAT FALLS IN THE STATE OF MONTANA, CARPENTER, DECEASED.

NOTICE is hereby given, pursuant to the "Trustees and Executors Act," that all creditors and others having claims against the estate of the said George Smith, who died on or about the 3rd day of December, 1902, are required, on or before the 1st day of April, 1904, to send by post prepaid or delivered to me at my office in the Rendell Block, in the City of Greenwood, their christian and surnames, addresses and descriptions, the full particulars of their claims, the statement of their accounts, and their claims, the nature of the securities, if any, held by them.

And further take notice that after such last mentioned date, I will proceed to distribute the assets of the deceased among the parties entitled thereto, having regard only to the claims of which I shall then have notice, and that I will not be liable for the said assets or any part thereof to any person or persons of whose claim notice shall not have been received by me at the time of such distribution.

Dated this 1st day of March, 1904.

I. H. HALLETT,
m1-4t Administrator of said Estate.

Spokane Falls & Northern Railway Co.
Nelson & Fort Sheppard Railway Co.
Red Mountain Railway Co.
Washington & G. N. Co,
Van. Vic. & E. Ry. & N. Co.

The only all rail route between points east, west and south to Rossland Nelson, Grand Forks and Republic. Connects at Spokane with the Great Northern, Northern Pacific and O. R. & N. Co., for points east, west and south; connects at Rossland and Nelson with the Canadian Pacific Ry.

Connects at Nelson with the K. R. and N. Co., Kaslo and K. & S. points.

Connects at Curlew with stage for Greenwood and Midway, B. C.

Buffet cars run on trains between Spokane and Republic.

LEAVE		ARRIVE
9:25 a. m.	Spokane	5:45 p. m.
10:15 a. m.	Rossland	5:10 p. m.
7:00 a. m.	Nelson	8:00 p. m.
11:00 a. m.	(Millers, Grand Forks)	4:00 p. m
9.15 a. m.	Republic	5:40 p. m.

H. A. JACKSON,
General Passenger Agent,
Spokane, Wash.

Boundary Ore Shipments.

	1900	1901	1902.	1903	1904	Week.
Granby Mines	64 533	231 862	310 601	393 718	125 990	12 000.
Mother Lode	5 340	99 548	141 326	130 492	35 266	3 200
B. C. Mine	19 444	47 517	14 727	19 365	.....	.....
Snowshoe	297	1 731	20 800	71 212	.....	.....
Sunset	.....	800	8 010	15 731	.....	
Oro Denoro	.....	.....	.....	15 537	9 975	925
Brooklyn	150	.....	.....	.....	.....	.....
Morrison	.....	150	.....	3 339	.....	.....
R. Bell	.....	560	.....	.....	.....	.....
Emma	.....	650	7 900	22 937	5 525	231
Winnipeg	1 076	1 040	785	2 435	.....	.....
Golden Crown	2 250	.....	625	.....	.....	.....
Athelstan and Jack Pot	1 200	850	.....	5 646	2 836	....
King Solomon	.....	665	.....	.....	.....	.....
No. 7	.....	.....	532	.....	.....	.....
City of Paris	2 000	325	.....	.....	.....	.....
Senator				.....	1 756	.....
Elkhorn	.....	.....	.....	400	220	20
Providence	.....	.....	172	993	240	30
E. P. U. Mines and Gold Finch	.....	.....	.....	167	160	25
Miscellaneous	3 230	.....	.....	569	.....	.....
Total Tons	99 730	389 000	507 811	682 541	181 968	16 431

Business Directory.

MEATS, ETC.

P. BURNS & CO.,
Wholesale and Retail Meat Merchants.

AGENTS, COLLECTORS, ETC.

FRED B. HOLMES,
Agent, Collector, Janitor. Large warehouse for storing goods.
P.O. Box 25 Residence opp. city hall.

ASSAYERS.

J. G. LANG
Provincial Assayer and Chemist.
Late Control Assayer Lenore Mine Mount Sicker.
Control Assays a Specialty.
Greenwood, B. C.

TAILORING.

WILSON & CO.
Merchant Tailors. Greenwood, B.C.

BARBER SHOPS.

GREENWOOD BARBER SHOP.
W. D. FLINN, Prop.
Sharp Razors. Clean Towels
Porcelain Bath Tubs.
Copper Street. - Greenwood, B.C.

PROFESSIONAL CARDS.

HALLETT & SHAW
BARRISTERS, SOLICITORS, NOTARIES PUBLIC.
Cable Address: "HALLETT."
CODES { Bedford M'Neill's, Moreing & Neal's, Leiber's. GREENWOOD, B. C.
I. H. HALLETT. H. C. SHAW.

McLEOD & BROWN
BARRISTERS AND SOLICITORS,
NOTARIES PUBLIC, ETC
Offices: Wallace-Miller block, Copper street, Greenwood, B.C.
J. R. BROWN. J. P. McLEOD.

ARTHUR M. WHITESIDE,
BARRISTER and SOLICITOR
Rendell Block, Greenwood, B.C

CHARLES AE. SHAW,
CIVIL ENGINEER,
DOMINION AND PROVINCIAL LAND SURVEYOR.
Office with Gaunce & Wickwire.
Telephone No. 32.
GREENWOOD, : : : : B. C.

A. E. ASHCROFT.
Dominion and Provincial Land Surveyor.
Mining and Engineering Surveys.
Underground Work a Specialty.
Wood Block (next Customs office.)
GREENWOOD, B. C.

RIVERSIDE DAIRY

O. S. FLOYD, Proprietor.

PURE MILK AND CREAM

Delivered Daily to any part of the city.

Campaigning in Cariboo

Continued from Page two

years. His company run a stage toBarkerville and more frequently to Clinton and other points. It His Majesty's mails and provides what is practically a rural delivery to the people along the road. Each resident has his mail at his own door and he can send out mail in the same convenient way. The company keep good horses and good rigs, and with frequent changes of horses the trip to Barkerville is made in four days. It may be mentioned here that the Dominion government maintains a telegraph line from Ashcroft to Barkerville, and that the line to Dawson also runs from Ashcroft.

A Good Guide.

The stage is too swift for a man looking for votes, so I took a private rig at Ashcroft and secured the services of Eddie Bell as driver and pilot. Eddie is a native son and knows the Cariboo road and everyone living on it; so I was fairly safe in making a trip to a land unknown to me.

Old Time Friends

A short distance from Ashcroft lives Chas. A. Semlin, the venerable ex-premier and ex-leader of the opposition. Mr. Semlin had a comfortable home and a glad welcome for the grit candidate. He is a Tory and will vote Tory, but in the days of non-party lines in this province many of his warmest supporters were grits and he has a warm spot in his heart for them still.

A little further on the road lives Daniel O'Hara. The people of the interior do not know Daniel but those who lived on the coast do. Daniel is a Liberal and nothing can change him, but he and Mr. Semlin are warm personal friends, so when Mr. Semlin came into power, his Irish friend became sergeant-at-arms in the legislature. He invested the position with a new dignity. Always corteous and always well informed in all matters Mr. O'Hara was easily one of the most popular officers of the house, but a change came in the government and Mr. O'Hara came back to his ranch on the Bonaparte.

But where is the man from Bruce? One cannot travel far without meeting him and this is also true of Cariboo. At Cache creek and at Clinton are Duncan and John McGillvary respectively. They knew a freckled faced kid back in Bruce and they were glad to welcome him as the Liberal candidate in Cariboo. All along the road Bruce men can be found. They invade all quarters of the globe.

Along the Road.

Clinton is a pretty little town 40 miles from Ashcroft. It is surrounded by some fine ranches and is a distributing point for a considerable farming settlement. The first political meeting was held here. There was a good attendance including a number of ladies.

From Clinton to 150 mile house the are some well kept farms along the road. Every farm house is a road house. The traveller can stop anywhere and is assured of a good meal or comfortable bed. There is meat in abundance, eggs absolutely the best, cream that is a stranger to water or any adulteration, and plenty of home made bread, and vegetables—all home grown but a treat to the hungry man.

One of these houses—the 83 mile—is owned by David Stoddard, who represented Lillooet for a number of years in the legislature. Mr. Stoddard, who is also from Bruce, is a successful farmer and has one of the best places on the road.

The next meeting was held at Lake LaHache, one of the prettiest spots in British Columbia. The meeting was attended by all the people from up and down the road, some coming 22 and 23 miles. Lake LaHache is noted

Continued on Page five

FOR SALE.—Settings of thorough bred Brown Leghorn eggs at $1.50 a setting. Mrs. Andrew Hanson, Government street, near brewery.

NEW and the BEST

Just Received—Iron Beds, Springs, Mattrasses, Kitchen, Dining and Rocking Chairs. A fine line of Crockery and Glassware, Lamps, Cutlery and Plated Ware

Razors, Pocket Knives, Scissors and Carving Sets.

Hot and Coal Stoves.

We buy what you have to sell and sell what you have to buy.

O. I. C. New and Second Hand Store

A. L. WHITE & CO.

Next to National Hotel

Corporation of the City of Greenwood

NOTICE

Proposals to rent the City Farm, known as the Hall pre-emption, will be received by the undersigned until March 25th, 1904, inclusive, at the office of the City Clerk.

G. B. TAYLOR,
City Clerk.

Greenwood, March 11, '04.

Notice.

In re Lot 1012, Group one, Osooyoos Division, Yale District.

Whereas proof of loss of certificate of title No. 21411a issued in the names of Robert Wood and Charles Scott Galloway has been filed in the office.

Notice is hereby given that I shall at the expiration of one month from the date of the first insertion hereof, issue a duplicate of the said certificate, unless, in the meantime, valid objection be made to me in writing.

W. H. EDMONDS,
District Registrar.

Land Registry Office,
Kamloops, B.C., February 1st, 1904.

Corporation of the City of Greenwood

NOTICE is hereby given that the Assessment Roll for 1904 has been returned, and can be inspected by any person having an interest therein until the sitting of the Court of Revision. The first sitting of the Court of Revision on the said Assessment Roll will be held in the City Hall, Greenwood City, on Monday, the 25th day of April, 1904, at 10 o'clock a. m. Any person desiring to make complaint against his or her assessment must give notice in writing to the Assessor, stating the ground of his or her complaint, at least ten days before the said date.

G. B. TAYLOR,
C. M. C.

Greenwood, B.C., March 14th, 1904.

MORTGAGE SALE

Under and by virtue of the powers contained in a certain Mortgage, which will be produced at the time of sale, there will be offered for sale by Public Auction at the Court House in the City of Greenwood, in British Columbia, on

Tuesday, the Fifth day of April,

1904, at the hour of eleven o'clock in the forenoon.

Lot Two thousand one hundred and seventy (2170), in Group 1, in the Osoyoos Division of Yale District:

Lot Nine (9), in Block Eighteen (18), Map 24, in the Town of Anaconda in Yale District:

And Lot Thirteen (13), in Block Thirty-two (32), Map 3, in the town of Midway in Yale District:

Lot 2170 consists of 240 acres of arable land, and has a house and barns thereon.

Dated at Greenwood the 17th day of March, 1904.

Hallett & Shaw,
Solicitors for Mortagee,
Rendell Block
Greenwood, B. C.

For terms and conditions of sale apply to the Mortgagee's Solicitors.

E. A. SMALL & CO.'S

Royal Brand . . . . Tailor made Clothing

READY TO WEAR.

Is not made as ordinary ready made Clothing, nor are inferior cloths and trimmings employed.

Clothing advertised as being sold cheap, when the material and workmanship are likewise cheap, is dear at any price.

In order to ensure your getting Tailor made Garments, with good trimmings, a perfect fit, value unsurpassed, see that this label is attached to the left hand coat pocket.

TRADE MARK SIZE
ROYAL BRAND
CLOTHING
REGISTERED

SEVEN PROSPEROUS YEARS

The Condition of Canada Seven Years Ago, and the Condition of Canada Today

The story of the seven years of fullness is succinctly told in a poster issued by the Liberal Association of Leduc, Alberta. Here it is:

Seven years ago last June the Conservative government was in power. Today the Liberals are in power and this is part of their record for the seven years past:

Seven years ago our revenue was $36,618,591; today it is $63,739,271, or nearly twice as much.

Seven years ago we had a deficit of $330,000; this year we had a surplus of over $13,000,000, or a betterment of a little over $13,000,000.

Seven years ago our foreign trade was $239,000,000; today it is $459,000,000, or about twice as much.

Seven years ago the number of homesteads entered during the year was 1,857; this year it was 31,343, or a little over 17 times as many.

Seven years ago our cattle trade amounted to $104,451; this year it was $11,342,634, or say eleven times as much.

Seven years ago we exported in oats $273,861; this year we exported $2,583,171, or over nine times as much.

Seven years ago we exported in flour $718,433; this year we exported $4,699,142, or say six times as much.

Seven years ago our Territorial grant was $267,000; this year it was $957,000, or say four times as much.

Seven years ago our bank note circulation was $31,456,297; this year it was $60,414,740, or say $2 to $1.

Seven years ago we exported bacon to the value of $3,802,135; this year we exported $15,455,174, or about four times as much.

Seven years ago we exported in butter $4,000,000; this year we exported $7,000,000, or say twice as much.

Seven years ago we exported in agricultural implements $593,464, this year we exported $2,284,904, or say four times as much.

Seven years rgo our mineral export was $4,419,170; this year it was $31,064,861, or say seven times as much.

Seven years ago it took the bonding of three quarter-sections of this land to buy a bushel of seed grain from the government. This year lots of this same land sold for one and two thousand dollars.

And last, but not least, seven years ago tons of Tory literature were strewed over the width and breadth of this land abusing Mr. Israel Tarte in every way imaginable. This year it is: "Come to my arms, Israel, dear, bid your friends in the Liberal cabinet good-bye."

"We live to eat, and eat to Live" is an old axiom but in order to live you must get the best to eat.

TRY OUR

Tender Steaks, Juicy Cutlets, Chops, Etc

OYSTERS, FISH AND GAME IN SEASON

The New INDEPDNDENT MEAT MARKET

'Phone No. 20. The Union Meat Company

The Boundary Creek Times

Issued Every Friday

DUNCAN ROSS.....MANAGING EDITOR

SUBSCRIPTIONS IN ADVANCE.

PER YEAR 2 00
SIX MONTHS 1 25
TO FOREIGN COUNTRIES 2 50

UNION LABEL — TYPOGRAPHICAL — GREENWOOD

FRIDAY, MARCH 18, 1904

DON'T KNOCK.

Knockers should be amenable to law. They do a community more harm than many a poor unfortunate who has to take his 30 or 60 days for lack of respect for the criminal code. This week a knocker started the report that the Mother Lode smelter was going to close down for several months. The report got more serious with age until, the supply of ore had exhausted values had disappeared and the shut down was to be permanent. The rumor was without foundation. The smelter still runs, the ore bodies are inexhaustible and the values are sufficient to give a reasonable profit on the investment. The company is actively engaged in enlarging its plant and is getting ready for an increased output, the employment of more men, and generally is doing more than its share in making the Boundary the greatest mining district in the world.

The knocker should receive no encouragement in this district. What we want is men of big ideas and abundance of faith.

MIDWAY TO YUKON.

The application to parliament for a charter to build a railway between these two points is an important one. The construction of roads east to west will do much in opening up this province, but it is equally important that a road should be built connecting the transcontinental roads. The country to be traversed by the proposed railway is blessed with a wonderful variety of natural resources and can easily maintain a large population if given transportation facilities.

GRAND TRUNK PACIFIC

The modifications of the contract for the Grand Trunk Pacific having been accepted by the company who in turn made a cash deposit of $5,000,000 as a earnest of its bona fide intent to carry out the undertaking, and the certainty that these modifications will be ratified by parliament insures the early commencement of this important work. During the past seven years Canada has made rapid strides, but nothing compared with the prosperity which the construction of the Grand Trunk Pacific will bring. The road will open up a new country, it will give employment to a large number of men. New towns and new industries will spring up and a promising portion of this great Dominion will be opened up for settlement. It seldom rains without pouring, and in the grand work of nation building there is no limit to strides that may be made when a right start is made. For many years the progress of Canada was discouragingly slow. The increase of population was distressingly small, as was that of capital invested; but a change came with Liberal rule. There has been what has been aptly described as "Seven years of fatness." With the early construction of the Grand Trunk Pacific an assured fact; with an aggressive policy of colonization and development; and with a progressive government always on the alert to promote the best interests of the country, the next seven years are sure to be still fatter.

LILLOOET

In a short time a provincial bye-election will be held in the district of Lillooet. The member Archie McDonald, having drawn pay as road superintendent after his election was disqualified, necessitating a bye-election. Hon. Richard McBride, the premier, was in the district recently and in all probability he succeeded in inducing Mr. McDonald to become the Conservative candidate much against his own wishes. In the general election Mr. McDonald was returned by acclamation; in the bye-election he will be defeated. He is easily the strongest man the Conservatives can run, but his great personal popularity cannot save him nor his party. The people of Lillooet are heartily sick of the McBride administration. A harrassing and inequitable assessment act, and a pandering to a dangerous element in the legislature has completely disgusted the electorate and they are looking to the Liberals, under the able leadership of J. A. McDonald, to lift the province out of the quagmire into which it has been plunged by an insane thirst for office.

If the Provincial Mining association does not flourish, it will not be from lack of ability on the part of its officers. John Keen has already demonstrated his fitness for the position, and the new secretary, E. Jacobs, is peculiarly fitted for that important office Careful, painstaking and industrious, and with a wealth of information regarding the mineral resources of all parts of the province, the association is to be congratulated upon having secured his services.

The mining industry has suffered a great loss in the sudden death of B. T. C. Bell, editor of the Canadian Mining Journal. Mr. Bell, although still a young man, had won the confidence of the mining world by his fearless and independent course. As secretary of the Canadian Mining Institute he did much in making that organization a success. For a number of years Mr. Bell was somewhat severe on the mining industry of this province, but more recently his good judgment led him into giving it that prominence which its importance warranted.

A "TAYLORIAN" GEM

ASHCROFT, March 9.—Mr. Duncan Ross, the Liberal candidate by Yale-Cariboo, has found it necessary to discontinue his work in Cariboo district. He reached Ashcroft on the 8th and has gone to his home in Greenwood, where it is stated "unexpected business" calls him.

During Mr. Ross' still hunting in Cariboo, Mr. Martin Burrill began a canvas of the Boundary district, especially of Mr. Ross' own home, and the Liberal-Conservative candidate was meeting with such a welcome that it is reasonably suspected that the Liberal candidate began to get very uneasy, and therefore instead of meeting the electors of Lillooet and other places as announced, he had to cancel his engagements and hurry back to counteract if he can the success that Mr. Burrill has achieved in his tour in the Boundary district.—The New Westminister Columbian.

The Best Remedy for Croup

This is the season when the woman who knows the best remedy for croup is in demand in every neighborhood. One of the most terrible things in the world is to be awakened in the middle of the night of the night by a whoop from one of the children. The croup remedies are almost as sure to be lost in case of croup, as a revolver is sure to be lost in case of burglars. There used to be an old fashioned remedy for croup, known as hive syrup, but some modern mothers say that Chamberlain's Cough Remedy is better, and does not cost so much. It causes the patient to "throw up the plegm" quicker, and gives relief in a shorter time. Give this remedy as soon as the croupy cough appears and it will prevent th attack. It never fails and is pleasant and safe to take. For sale by J. L. White Greenwood and A. F. Thomas Midway.

DR. MATHISON
DENTIST
Naden-Flood Block, Greenwood, B. C.

BOUNDARY VALLEY LODGE
No. 38, I. O. O. F.
Meets every Tuesday Evening at 8 00 in the I. O. O. F. Hall. A cordial invi tation is extended to all sojourning brethern.
E. FOYLE SMITH, N. G. FRED B. HOLMES, Rec.-Sec.

Gained Forty Pounds in Thirty Days

For several months our younger brother had been troubled with indigestion. He tried several remedies but got no benefit from them. We purchased some of Chamberlain's Stomach and Liver Tablels and he commenced taking them. Inside of thirty days he had gained thirty pounds in flesh. He is now fully recovered.—HOLLEY BROS., Merchants, Long Branch, Mo. For sale by J. L. White, Greenwood, and A. F. Thomas, Midway.

SMITH & McRAE
Books, Wall Paper, Photo Supplies
'Phone 34.

ROOM! ROOM!

We must have room for our new 1904 Stock of Wall Paper.

From 1-4 to 1-2 off old stock to make room for the new.

We are paper dealers and Paper Hangers, figure on any job. Select your own paper. One price to everyone.

Measure your room, select your paper, we do the rest.

We positively save you 1-3 on the price of your Wall Paper.

COMMERCIAL HOTEL

RE-OPENING OF DINING ROOM ...

The Dining Room has lately been refitted and refurnished and and will be run in first-class style.

EVERYTHING IN SEASON

Meals 35 cents. Special rates to steady boarders

..Bank of Montreal.

Capital, all paid up, $13,973,560. Rest.....$10,000,000.

President. LORD STRATHCONA AND MOUNT ROYAL,
Vice-President: HON. GEORGE A. DRUMMOND.
General Manager: E. S CLOUSTON,

Branches in London, Eng. { All The Principal Cities in Canada. } New York, Chicago.

Buy and sell Sterling Exchange and Cable Transfers; Grant Commercial an Travellers' Credits, available in any part of the world.

Greenwood Branch, L. B. deVEBER, Manager.

THE CANADIAN BANK OF COMMERCE

With Which is Amalgamated

THE BANK OF BRITISH COLUMBIA.

HEAD OFFICE: TORONTO.

Paid-up capital.....$ 8,700,000
Rest..... 3,000,000
Aggregate resources exceeding..... 83,000,000

HON. GEO. A. COX, President. B. E WALKER, General Manager

London Office, 60 Lombard St., E. C.

The Bank has 104 Branches well distributed throughout the Dominion and elsewhere, including the following in British Columbia and the Yukon Territory:

ATLIN, CRANBROOK, DAWSON, FERNIE, GREENWOOD, KAMLOOPS, LADYSMITH, NANAIMO, NELSON, N. WESTMINSTER, VANCOUVER, VICTORIA, WHITE HORSE,

Branches in the United States:

NEW YORK, SAN FRANCISCO, PORTLAND, SEATTLE, SKAGWAY

Deposits received, exchange bought and sold and every description of banking business transacted.

GREENWOOD BRANCH,
W. ALLISON, Manager.

Two Dispatches From Baltimore

WHICH TELL THEIR OWN STOREY

"Richard F. Post was appointed a receiver for the Peabody Fire Insurance Company of Baltimore. The Company lost $700,000 by reason of the fire and it had assets of $300,000."

"The Liverpool and London and Globe Insurance Company's Baltimore loss one million ($1,000,000.) Will pay by draft on Home Office, so as not to disturb American or Canadian investments. Company has subscribed ten thousand ($10,000) to relief fund.

THE LIVERPOOL & LONDON & GLOBE has over three million dollars invested in Canadian Securities.

When insuring why not be sure of indemnity in case of loss?

Bealey Investment & Trust Company, Ltd.

GEORGE R. NADEN, Manager

Agents for The Liverpool & London & Globe. The Phoenix Assurance Company of London, Eng
The British America Assurance Company of Toronto, Ont.

GRAND FORKS,--PHOENIX--GREENWOOD
DAILY STAGE LINE.

Leaves Greenwood 6 a. m. Arrives at Phoenix 7 a.m., Grand Forks 10.30 a.m.
Leaves Grand Forks 3.45 p. m., Phoenix 7 p.m., arrives in Greenwood 8 p. m.
Fare - Grand Forks $3.00. Greenwood to Phoenix $1.00 Phoenix to Greenwood 50 cents.
Great Northern express rates made known at office.

J. F. ROYER, Manager.

Campaigning in Cariboo

Continued from Page three

for its dances and one had to be held after the meeting. The fiddler was absent but all, the candidate included, tripped the light fantastic to the music of a mouth organ.

A Fish Story.

But Lake LaHache is famed for something else. It furnishes a good fish story which has the unusual virtue of being true. At Lake La Hache fish are skated down. Men on skates run them down and spear them. The fish are land-locked salmon weighing as high as 30 pounds and of delicious flavor. In the fall of the year when the lake freezes over a man on skates may skate over the ice until he sees a school of these fish. He gets between them and deep water. The frightened fish swims away from him and he follows them up until the shallow water is reached. The fish seeing no way of escape adopts the tactics of the ostrich and sticks his head into the mud. The skater then cuts a hole in the ice and with a spear soon captures his victim.

A Noble Work.

The next point is 150-mile house. This is another distributing point. Roads branch off from here to the Fraser River, Chilcotin and Horsefly country. Another successful meeting was held here.

Five miles from 150-mile House is the mission where the Fathers have a fine farm, and a splendidly equipped school for the education of indian boys. There is also a Convent and a school for indian girls. A delightful afternoon was spent here. His Lordship, Bishop Dontenwill was visiting the school and he and the resident Fathers did everything possible to make the visit a pleasant one. Rev. Father Bedard of this city, at one time had charge of this school and many kind inquiries were made for him. The Catholic church throughout the district has given many evidences of a systematic effort to uplift and educate but none more striking than the work at this mission. The boys and girls are taken at tender years and kept until they not only receive a knowledge of the three R's but are taught some useful trade as well. Of course the work has its drawbacks. With parents indifferent to the education of their offspring, and with the natural longing of the indian youth for a life free from every restriction the Fathers have considerable difficulty in keeping the children under their charge, but notwithstanding these obstacles a great and noble work is being accomplished.

The Mighty Fraser.

The first point on the mighty Fraser that is touched by the Cariboo road is Soda Creek. It is certainly a town of the past. It is the starting point of a navigable portion of the Fraser and was in the early days a place of considerable importance. A steamer, owned by Senator Reid and others, runs from here to Quesnelle, a distance of 61 miles, during the summer months, breaking the stage journey for that distance. The steamer is in charge of Capt. Foster who runs one of the hotels and stores at Soda Creek. The other is owned by P. C. Dunlevy, one of the best known old timers in the provice. He has also a fine ranch in the vicinity. A successful meeting was held here.

Midway between Soda Creek and Quesnelle is Alexandria—an historic point of the old days. Here the Hudson's Bay company established a fort and did considerable business with the indians. The fort has disappeared but Alexander McInnes, a fine type of the Scottish Pioneer is still there, and further up W. J. Anders keep a store and telegraph office.

Quesnelle.

Quesnelle is the home of Senator Reid and Mrs. McNaughton. The one belongs to the rapidly disappearing class who secured control of the Senate during the days of Sir John, while the other is the wife of a pioneer whose vigorous pen has done much towards renewing interest in Cariboo by proclaiming to the world something about its wonderful resources, and who has won her spurs in the literary world by the publication of a well written book entitled "Overland to Cariboo." Quesnelle is at the confluence of the Quesnelle and the Fraser. It is the gateway to the Cariboo district proper. Here the Yukon telegraph lines leave the Cariboo road for Dawson. Quesnelle is on the route between Yellowhead Pass and Bute Inlet. The Canada Northern will be built through here and then Quesnelle is sure to be a city of some importance. The meeting held here was largely attended.

A Faihful Record.

John Boyd lives at Cottonwood, 20 miles above Quesnelle. John Boyd lived here for over 40 years. He raised a family of sturdy sons and daughters, and kept a diary of all that took place along the road in these years. Not one man ever passed up or down the road without receiving mention in Mr. Boyd's diary. He is still vigorous and is well informed on all matters, but when the grim reaper comes, —if he does not overlook these old timers in Cariboo—then Mr. Boyd's diary will be a veritable treasure house for the man who will write a history of the district.

Enthusiatic Grits.

Stanley is 14 miles from Bark-

Continued on Page six.

The Best Stock in The Market

At The Present Time IS there is no other which will bring in such returns as this. **COAL**

The price of coal has gone up all over the world, the consumption is enormous, to buy in any working company now costs a small fortune. **THE INTERNATIONAL COAL AND COKE CO.,** is already a shipper and backed by some of the strongest men in the country, with a conservative estimate of something like Fifty Million of tons of Coal in sight, is the one to put your money in. Shares which can now be bought at a nominal sum will reach big figures before long.

I have still a few shares left and when they are gone it will be too late for the small investor to get in, if you want something which will net you a good income, don't hesitate but buy at once. First come, first served. When you see the price reach three figures you will then realize that you have indeed missed a chance of a life time. I have also a small Block of Northwest Coal, another good thing as well as 3,000 shares of Denoro, this mine is bound to become one of the biggest shippers in the district.

For further information apply to **F. W. McLAINE** Broker and Insurance Agent.
Opposite the Post Office. GREENWOOD, B. C.

The Vienna Bakery

Having purchased and consolidated the Vienna and Frazee bakeries, I am prepared to furnish

BREAD

at the old prices, notwithstanding the raise in prices elsewhere. I will give you good service having had long experience in the business.

Robt. B. Hay Silver Street, Greenwood, B. C.

China Sale

Reductions from 25 to 50 per cent will be made on Every Piece of China during February

COLES & FRITH
Successor to J. L. Coles.
Books, Stationery, Office Supplies, Etc.

THE BEST BEER IN TOWN IS MADE BY

THE ELKHORN BREWERY

PORTMAN & PORTMAN
Proprietors

ASK FOR

ELKHORN LAGER BEER

The Elkhorn Lager Beer Contains only Pure Malt Hops, Try It! It is kept on draught or in Bottles by all the leading Hotel

: THE :

Gem Restaurant

Copper Street.

OPEN DAY AND NIGHT.

MEALS AT ALL HOURS

PRIVATE ROOMS FOR LADIES. TRY OUR COFFEE

Charles R. Pittock, : Prop'r.

Greenwood Liquor Co

WHOLESALE DEALERS IN CHOICEST BRANDS OF

WINES, LIQUORS AND CIGARS

Sole Boundary Agents for

Pabst Brewing Co's Celebrated Milwaukee Lager Beer

Also Manufacturers of all kinds of Carbonated Beverages

DRINK IRON BREW, a Life Preserver

JAS. McCREATH, PROP
GREENWOOD, B. C.

All the Mining News is recorded in The Times.

MINERAL ACT.
Certificate of Improvements.
NOTICE.

"Springfield" Mineral Claim, situate in the Geeenwood Mining Division of Yale District. Where located:—In Beaver Creek Camp.

TAKE NOTICE that I, Isaac H. Hallett, as agent for James Napier Paton, Free Miner's Certificate No. B62156, and Ralph Smales, Free Miner's Certificate No. B55521, intend, sixty days from the date hereof to apply to the Mining Recorder for a Certificate of Improvements for the purpose of obtaining a Crown Grant of the above claim

And further take notice that action, under Section 7, must be commenced before the issuance of such Certificate of Improvements.

Dated this 3rd day of March, A. D., 1904.

I. H. HALLETT.

The Times is $2 Year

Just arrived, a choice assortment of candies. Chocolates a specialty, at Galloway Bros.

WHEN IN NELSON
STOP AT THE

HOTEL
STRATHCONA

The new manager B. Tomkins has made it the leading hotel of the Kootenays.

Head Office : 204 Dearborn St., Chicago, Ill.

MADDEN BROS.

FINANCIAL AND MINING AGENTS

MINING PROPERTIES OF MERIT PURCHASED OR DEVELOPED.

Campaigning in Cariboo

Continued from page five.

erville. It is situated on Lightning creek and is a town with a past, but no one could spend a night in Stanley without coming to the conclusion that it is very much alive. Cariboo is overwhelmingly a Liberal district; Stanley is unanimously and aggressively a Liberal town. A meeting was held here. It began at 8:30 p. m. and wound up at 4:30 a. m., and the exuberance of their Liberal enthusiasm was not then exhausted.

The Golden Mecca.

Barkerville was the mecca of the gold seeker. It was the town of the gold diggings. Here meals cost $2.50 and a bottle of champagne was exchanged for an ounce of gold; where potatoes were worth a dollar a pound and rubber boots 50 dollars a pair; where eggs cost $8 a dozen and whiskey $1 a glass; where millions were made in a short time and just as quickly parted with. There are still some of the old land marks left. It is the home of some of the old timers and the centre of considerable mining. Men like Andrew Kelly, James Boyce, John Brown, John Stevenson and a number of others are yet young looking men, were there in the good old days, saw its up and downs and have not lost hope. They yet believe there is a future for the town, and they are not without reason for the faith that is in them. There was a good attendance at the meeting and the candidate received a very cordial reception.

Capital Invested.

This article is already too long and too rambling. It is not intended for a detailed description of the resources of the district, which could not be given in the space at my disposal. I cannot conclude, however, without calling attention to the fact that a large amount of capital has recently been invested in Cariboo. Near Stanley an English company, under the management of Mr. Bailey, has expended nearly one million dollars. Gold being heavier than gravel works its way downward and finally reaches bed rock. The stream above carries from the mountain side earth and gravel and piles it above the gold. How to reach this gold is the problem. At the Eleventh of England, where Mr. Bailey is operating, a shaft has been sunk over 200 feet in the rock and drift is being run from the bottom of the shaft to tap the gold in the bed rock underneath the stream. The water pours into the drift and the difficulty is to handle this water. This is being done by powerful pumps with capacity enough to drain a good sized river. That the gold is there has been demonstrated by diamond drilling. The same problem is being faced on Willow Creek where F. C. Laird, a brother-in-law of Andrew Laidlaw, well known here, and a brother of R. A. Laird of the Rossland Miner, has expended nearly another million in solving the same problem. Mr. Laird was at one time head of the publishing firm of Laird & Lee, Chicago, but caught the gold fever, sold out and invested in deep diggings in Cariboo. On Slaugh creek similar work is in operation. These men deserve to win, and it looks as if they are going to win. They have met with much difficulty in handling the water that pours through workings but with the powerful pumps now in position they should be able to reach the gold that lies on bedrock.

Paying Mines.

There are a number of smaller mines producing gold. Above Stanley is the Print claim which netted the owners over $20,000 last year. I went down the shaft, scraped the earth off the bedrock, found a nugget weighing over an ounce and in a few minutes had over $50 or $60 in gold. The Mollie Murphy adjoining is being developed and other claims in the vicinity.

Praying For Snow.

The hydraulic miner prays for snow; his prayers have been answered this season. There is snow in abundance. This means

Continued on page seven

Redpath's History of The ..World..

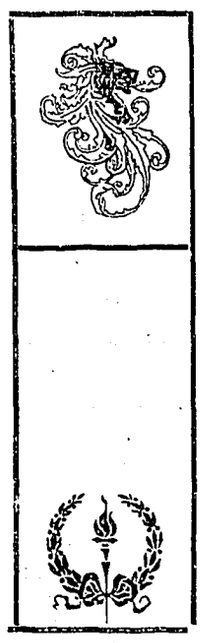

Is in nine volumes and contains a clear, vivid and accurate account of all nations from earliest time to the present.

It is divided conveniently into periods and so enables the reader to compare the events of different nations.

It contains maps of all countries, Race Charts, Chronological Tables and is well indexed.

Price Reduced to $39.00

Payable at $3.00 a Month.

ORDER AT ONCE

Gee Publishing Co.

Phoenix Building, Minneapolis, Minn.

A Few Words About Ourselves

We Will Give The Times From now Until Dec. 31, 1904 to all new Subscribers for $1.50 Payable in Advance.

In our Job Printing Department The Highest of Artistic Skill is Displayed

Call us up on....

Phone 29

And let us figure on your work.....

The Best Quality of Stock always on hand.

No Job too Large ....None too Small

We are Here to serve You ~ ~ ~ Why not Give us a Trial

BOUNDARY CREEK TIMES

STOOKE BROS

Having something else in view offer their well known

STOCK RANCH

For Sale

706 Acres

150 acres suitable for cultivation balance pastures and range.

100 foot hay and cattle sheds. First class fencing.

Extensive Hog pasture—creek running thro—well fenced—pig proof.

Young Orchard just coming into bearing stock at option of purchaser.

50 acres Timothy-Clover-Brome Grass.

Barns all floored—chicken and root houses.

Current prices paid ranchers for dressed meats, etc. Pork 8 to 10c. Beef 8 to 10c. Eggs 35 to 60c dozen. Butter 35c lb. Oats 50c bushel, wheat $1.00 bushel.

There's Money in Ranching at the above prices—you can't get away from it. There is no section so well adapted to stock raising or fruit growing (as Boundary Creek) that produces so little of what it consumes. Market at your door. The Freight is yours.

The Boundary for the rancher is an empire of its own.

Our market is protected on the East by the C. P. R., on the south by the Custom House, on the West and North by Land limited and undeveloped.

For further information see:

STOOKE BROS.

Five Miles North of Midway, B. C.

WEBB & MAYNARD

BICYCLE AND MACHINE REPAIRS.

SKATES SHARPENED. PAINTING AND SIGN WORK.

Copper St. Greenwood.

A. LOGAN & Co.

Watchmakers And ..... Jewellers.

WATCHES
DIAMONDS
JEWELRY

Copper Street, Greenwood

Campaigning in Cariboo

Continued from Page six.

plenty of water and in the summer powerful streams are directed against auriferous benches and the gold washed out.

The south fork of the Quesnelle and other sections were not visited, but these are adding to the wealth of the world. The Cariboo Hydraulic Mining company, under the management of J. B. Hobson, has taken out over $1,000,000 and has arranged for extensive operations this season.

Railway Wanted.

All these works are undertaken at enormous expense because of the absence of a railway. The freight on heavy machinery is more than the original cost and everything else is in proportion. Without a railway it is only the exceptional properties that are being worked. With a railway the whole country would be opened, encouragement would be given the prospector to search the ledges whence came all this gold, the land would be cultivated and instead of 500 or 600 voters scattered over a large area, Cariboo would have a federal member of its own.

Some Compensations.

The extent of Yale-Cariboo is sufficient to appal a timid man, but there are compensations. The trip through Cariboo is well worth the making. It is an education in itself and no one can make it without becoming a more enthusiastic British Columbian and a better Canadian. The writer feels grateful to its people for their loyalty to the Liberal party and its great leader Sir Wilfrid Laurier, for their enthusiastic support of his policy of development, and above all for their genuine hospitality. James Anderson, Cariboo's bard, found the same spirit in the olden days which moved him to write this concluding verse:

"My fondest hope is but to find
Some hearts as hale an' true
'Mang Scotland's hills an' Scotland's dales
As friends in Cariboo."

Certificate of Improvements.

NOTICE.

HIGHLAND MAY, THUNDER HILL and GOLDEN NUGGETT Mineral Claims situate in the Greenwood Mining Division of Yale District. Where located: On Horseshoe Mountain near Silver Dollar Claim.

TAKE NOTICE that I, Sydney M. Johnson, Free Miner's Certificate No. B41751, intend sixty days from the date hereof, to apply to the Mining recorder for a certificate of Improvements, for the purpose of obtaining a Crown Grants of the above claims

And further take notice that action, under section 37, must be commenced before the issuance of such certificate of Improvements.

Dated this 1st day of November, A. D. 1903.

Ap20 SIDNEY M. JOHNSON.

MINERAL ACT
Certificate of Improvements.

NOTICE.

King Solomon, Queen of Sheba and Jumbo Fraction Mineral Claims, situate in the Greenwood Mining Division of Yale District. Where located: On Beaver Creek two miles North of Beaverdell.

TAKE NOTICE that I, Sydney M. Johnson acting as agent for John A Crawford, Free Miner's Certificate No. B80201, Wm. Olsen, Free Miner's Certificate No. B30572, Wm. Kintz, Free Miner's Certificate No. B55130 and Joseph P. Kelly, Free Miner's Certificate No. B55389, intend, sixty days from the date hereof, to apply to the Mining Recorder for a Certificate of Improvements for the purpose of obtaining a Crown Grant of the above claims.

And further take notice that action, under section 37, must be commenced before the issuance of such Certificate of Improvements.

Dated this 19th day of March, A. D., 1904.

SYDNEY M. JOHNSON.

Corporation of the City of Greenwood.

NOTICE is hereby given that the Assessment Roll for 1903 has been returned, and can be inspected by any person having an interest therein until the sitting of the Court of Revision. The first sitting of the Court of Revision on the said Assessment Roll will be held in the City Hall, Greenwood City, on Monday, the 25th day of April, 1904, at 10 o'clock a. m. Any person desiring to make complaint against his or her assessment must give notice in writing to the Assessor, stating the ground of his or her complaint, at least ten days before the said date.

G. B. TAYLOR,
C. M. C.

Greenwood, B.C., March 14th, 1904.

T. M. GULLEY & CO.

DEALERS IN

FURNITURE, & CARPETS,

LINOLEUMS, ETC.

COPPER STREET, GREENWOOD.

P. BURNS & CO.

WHOLESALE AND RETAIL DEALERS IN FRESH AND CURED MEATS, FISH AND POULTRY

PHONE 2

MAIL ORDERS PROMPTLY ATTENDED.

Bealey Investment & Trust Co, Ltd.

GEO. R. NADEN, - - Manager.

REPRESENTING:

The Phoenix Fire Assurance Co. of London, England.

The British America Assurance Co., of Toronto.

Liverpool and London and Globe Insurance Company.

The Canadian Birkbeck Investment and Savings Co.

MINES. - STOCKS, - REAL ESTATE.

HAVING ADDED A

TINSHOP

To my Plumbing Establishment am prepared to do all kinds of

TINSMITHING AT SHORTEST NOTICE.

Furnace Grates and Stove Repairs

E. W. BISHOP

The Most Complete Stock in the Boundary.

Phone 38 Naden-Flood Block.

S. BARRY YUILL

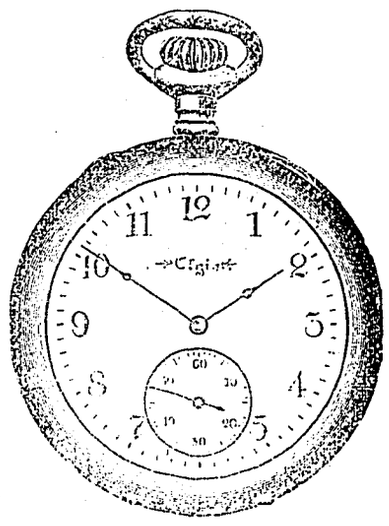

PRACTICAL WATCHMAKER AND JEWELLER.

All work guaranteed GREENWOOD.

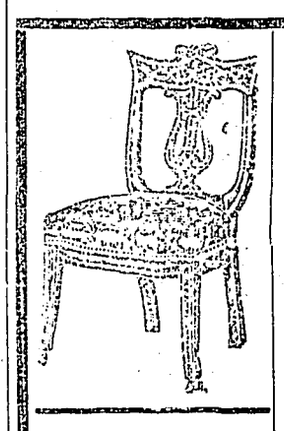

FURNITURE
CARPETS
LINOLEUMS
CROCKERY
GLASSWARE
CUTLERY
SILVERWARE
BAR GOODS

The largest hotels and finest residences in B.C. were furnished by us throughout

WEILER BROS.

VICTORIA, B. C.

CANADIAN PACIFIC

...RAILWAY...

World's Scenic Route

Direct line. Lowest rates

East.	West.
Winnipeg	Vancouver
Toronto.	Victoria
Ottawa.	Seattle
Montreal	Portland
New York	San Francisco

via Soo Pacific Line, St. Paul

Chicago and all U. S. points.

S. S. Service From Vancouver to Seattle

ALASKA JAPAN, CHINA, HAWAII, AUSTRALIA

Through bookings to England and the Continent via all Ocean S. S. line

For rates, timetables and further particulars apply to local agents

E. R. REDPATH, Agent, Greenwood.

E. J. COYLE, A.G.P.A. Vancouver — J. S. CATER, D.P.A. Nelson

WANTED—Faithful person to call on retail trade and agents for manufacturing house having well established business; local territory; straight salary $20 paid weekly and expense money advanced; previous experience unnecessary; position permanent; business successful. Enclosed self addresses envelope. Superintendent Travellers, 605 Monon Bldg., Chicago.

In the Superior Court of British Columbi

In the Matter of the Land Registry Act and Amending Acts

AND IN THE MATTER OF AN APPLICATION by the Granby Consolidated Mining and Smelting Company, Limited, and the Granby Consolidated Mining, Smelting and Power Company, Limited, for liberty to amend or alter a plan or survey of a subdivision of lots eight hundred and ninety-four (894), nine hundred and twenty-two (922), nine hundred and thirty-three (933), and five hundred and eighty-nine (589), group one (1), Osoyoos Division of Yale district, in the Province of British Columbia, deposited in the Land Registry office.

IN CHAMBERS
Before the Honourable The Chief Justice — Friday, the 16th day of October, A. D. 1903.

Upon the application of the Granby Consolidated Mining and Smelting Company, Limited and the Granby Consolidated Mining, Smelting and Power Company, Limited, upon hearing read the affidavit of George W. Wooster, sworn herein on the 13th day of September, 1901, and the exhibit therein referred to and duly filed, the affidavit of Oren B. Smith, sworn herein the 13th day of September, 1901, as to the service and publication of the summons herein, and upon hearing Mr. J. A. Macdonald of counsel for the applicants:

It is ordered that the said Granby Consolidated Mining and Smelting Company, Limited, and the Granby Consolidated Mining, Smelting and Power Company, Limited, be at liberty to amend and alter the said map or survey of a subdivision of lots eight hundred and ninety-four [894], nine hundred and twenty-two [922], nine hundred and thirty-three [933], and five hundred and eighty-nine [589], group one [1], Osoyoos division of Yale district, in the Province of British Columbia, deposited in the Land Registry office at the City of Kamloops, in the said Province and therein numbered sixty, 60, such subdivision being commonly known as "Phoenix Old Ironsides Subdivision," by straightening out Old Ironsides avenue mentioned and shown on said plan or survey by continuing the said street or avenue from the northwest corner of lot fourteen, 14, in block twelve, 12, as shown on the said plan or survey, in the same straight line as that portion of the said street or avenue which lies to the east of the said northwest corner of said lot fourteen, 14, as shown on said plan or survey, by altering and amending the measurements and sizes of lots fifteen, 15, to twenty-nine, 29, inclusive in said block twelve, 12, accordingly, and by cancelling such portion of the said plan or survey as sub-divides any part or said subdivision, or lands lying to the south of such portion of said street or avenue proposed to be altered and amended, such alterations and amendments being more particularly shown in red ink on a blue print of the said plan or survey altered and amended as sought in this application, marked as exhibit "A" to an affidavit of George W. Wooster sworn herein and duly filed:

And it is further ordered that said Granby Consolidated Mining and Smelting Company, Limited, and the Granby Consolidated Mining, Smelting and Power Company, Limited, be at liberty to file or deposit the same map or plan as amended in the Land Registry office at the City of Kamloops aforesaid, and that the Registrar of Titles at the said Land Registry office do forthwith after the expiration of the period hereinafter mentioned, which application may be made to set aside this order, amended and alter said registered map or numbered sixty, 60, in said Land Registry office in accordance with this order;

And it is further ordered that a copy of this order be inserted once a week for four consecutive weeks in the Boundary Creek Times, published at Greenwood, in the district in which the said lands mentioned in the said plan are situate;

And it is further ordered that any person or persons, firm or firms, corporation or corporations, interested in the subject matter of this order may be at liberty to move before a judge of this Court in Chambers to set aside this order at any time within one month from the first publication hereof as aforesaid.

GORDON HUNTER,
C. J.

jan1-4t

TRANSFER OF LICENSE

Notice is hereby given that 30 days after date I intend to apply to the Board of Licence Commissiones for the City of Greenwood for a transfer of the liquor lisence now held by me to Poupore and McVeigh for the premises known as the Ladysmith Hotel situate in Block "F" in the Fisher addition to the City of Greenwood.

Dated this 15th day of February, 1904.

LOUIS FORSCHNER.

PRIVATE BOARD

Comfortable Rooms.
Everything First Class.

THE SWAYNE HOUSE,
Silver Street,
Greenwood,

Pipes, Tobaccos, Cigars and Cigarettes

A choice line of the above good just received.

Lowney's, Wilson Bros., and Stewart's Chocolates... Just arrived.

A Large assortment of English Ju Jubes and other fancy candies.

H. B. Munroe

Copper Street.

Spring

A full line of new woolens for spring suits just arrived from the largest woolen house in Canada. These are such fine fabrics that I want my patrons to share with me in the pleasure of admiring them. I am showing exclusive patterns, the beauty of which can only be realized by a personal inspection.

CHARLES WILSON

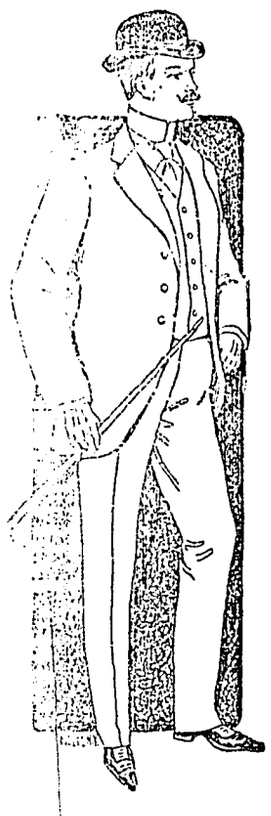

Suitings

I guarantee my work to be absolutely perfect in every respect. In the matter of prices you will find me extremely reasonable and you can be the owner of a Wilson suit all the way from $25 UP

MERCHANT TAILOR

Gleaned From the Passing Throng Especially for The Times by Our Local Scribe

M. E. Frazee is closing out his grocery business in the city.

H. S. Turner of The Times paid a business visit to Nelson this week.

R. H. Anderson, superintendent of the Le Roi, was over at the Oro Denoro last week.

Dr. C. M. Henderson was over to Grand Forks on professional business this week.

J. P. Flood of the Union Meat Company paid the Northwest a business visit this week.

His Honor Judge Leamy was over from Grand Forks this week and heard some applications in chambers.

The many friends of S. F. Parrish will rejoice to learn that he is rapidly recovering from his recent severe illness.

Mrs. Julius Ehrlich and Miss Ehrlich left on Monday on a visit to her parents Mr. and Mrs. A. Fisher in Edmonton.

A. D. McLennan of Rock Creek hill was in the city last week. He recently sold his ranch to Kenneth McLean.

C. R. Hamilton, Judge of the Court of Revision of the Kettle River Assessment district, held a sitting of the court at Midway last week.

Mrs. Hirsch and Mrs. E. G. Warren left on Monday to visit Mrs. A. W. Strickland wife of the manager of the Bank of Montreal at New Denver.

D. Wilson inspector of schools paid Greenwood school an official visit this week. He recently inspected the schools at Sidley, Camp McKinney, Rock Creek and Midway.

The second annual meeting of the Interior District Liberal Council will be held in Rossland on Wednesday next. Several matters of importance will come up for discussion. At a meeting of the Greenwood Liberal Association C. Scott Galloway, A. Robinson and Duncan Ross were appointed delegates with Geo. R. Naden and K. M. Stephen as alternates.

Miss Bessie Moffatt, of A. M. Whiteside's office, will leave next week for San Francisco where she will remain some time visiting friends.

H. H. Shallenberger leaves in a few days for Spokane accompanied by Mrs. Shallenberger who will spend the summer with friends there. Mr. Shallenberger may go east in connection with some mining deals in which he is interested.

Ald. Kenneth McKenzie, with two crutches was up town this week receiving congratulations of his many friends upon his rapid recovery. The crutches will be discarded in a few days. The rather serious break in his leg has mended rapidly and he expects to be able to resume work in a short time.

At the regular meeting of the city council held on Monday evening, Mayor Naden presided and Ald. Caulfield, Bunting and Ross were present. The special committee reported a satisfactory interview with a committee from Anaconda citizens in reference to a water supply. The Anaconda committee would report back to a public meeting in that place on Wednesday evening.

At Brandon, Man., on February 15, Wm. F. Anderson of Gainsborough, Assa., and Miss Maud Marie McConnell were united in marriage. The happy bride was a popular saleslady with Rendell & Co., for several years and the groom at one time was proprietor of a drug store here, but for the past two years has been conducting a flourishing drug business in the Northwest town. Mr. and Mrs. Anderson have many friends in Greenwood who extend congratulations in which The Times joins.

Alex. Miller and Ed. Davis of Grand Forks, were in the city this week.

Joseph R. Miller, owner of the Miller block in this city, was here this week.

D. C. Corbin has announced his intention of constructing a railway to connect Spokane with the Crow's Nest branch of the C. P. R. System.

The bachelor Oddfellows were hosts at a delightful "At Home" at the Oddfellow's hall last night. Their guests were the married Oddfellows, their wives and lady friends. About 40 couples were present and enjoyed cards and music. Supper was served by the ladies of the Presbyterian church at the B. C. hotel.

A meeting of the citizens of Anaconda was held last Wednesday evening with Frederic Keffer in the chair, to discuss waterworks extension. Mayor Naden and Ald. Caulfield were present from the city council and the whole question was discussed in a friendly way. The committee from the Anaconda citizens was enlarged and given further power to make the best possible arrangements with the council.

Notwithstanding the Russian-Japanese war meat continues to be much cheaper than it was last year. Last week stall fed steers sold in Seattle for 4 cents as against 5¾ for the same quality of beef last year. This difference in live weight makes a considerable difference in dressed beef. The reduced price is quite general and the customers get the benefit. Should the war continue and extensive railway construction begin, the price will probably be increased.

It is now Judge Shaw. The McBride assessment act is not without its compensating virtues. The assessment notices have brought a wealth of complaints which must be adjudicated upon at the various courts of revisions. The judges should be men of tact, suavity, and a number of other qualities necessary to soothe outraged feelings and heal the rents in depleted pocket books. H. C. Shaw started out this week on his mission of humanity. His jurisdiction extends from Rock Creek to the Northern limit of Okanagan riding. He will hold court at various centres and wi l find plenty of registered kicks at all points.

Application will be made to Parliament for an act to incorporate the Boundary, Kamloops & Cariboo Central Railroad Company, from a point near Midway, thence northwesterly by the most feasible route to Okanagan Lake, and Grand Prairie; thence northerly to Kamloops thence northerly by way of the valley of the North Thompson River through Cariboo to Nechaco River, thence by Fraser Lake, northerly either by following the valley of the Bulkley River or Babine Lake, to the town of Hazleton, or some point on the Skeena, thence northerly to Stikine River, thence to Teslin Lake; thence northerly to the confluence of the Hootalinqua and Yukon Rivers in the Yukon Territory; with power to build a branch line from Kamloops to Princeton.

Sore and swollen joints, sharp, shooting pains, torturing muscles, no rest, no sleep—that means rheumatism. It is a stubborn disease to fight, but Chamberlain's Pain Balm has conquered it thousands of times. One application gives relief. Try it. J. L. White Greenwood and A. F. Thomas Midway, sell it.

New England Dinner.

The Women's Association of the Presbyterian church are preparing for a New England supper to be held in the Auditorium on Saturday, April 2nd.

Wanted—Furniture and cook stoves Hig hest cash price paid at Clint's Copper Street.

An Attack of Pneumonia Warded off

"Some time ago my daughter caught a severe cold. She complained of pains in her chest and a bad cough. I gave her Chamberlain's Cough Remedy according to directions and in two days she was well and able to go to school. I have used this remedy in my family for the past seven years and have never known it to fail," says James Prendergast, merchant, Annato Bay, Jamaica, West India Islands. The pains in the chest indicated an approaching attack of pneumonia, which in this instance was undoubtedly warded off by Chamberlain's Cough Remedy. It counter-

For Sale or to Rent on easy terms, one five roomed cottage in Anaconda. Water handy. Apply to J. Lowry, Anaconda, B. C. m18-4t

Gained Forty Pounds in Thirty Days

For several months our younger brother had been troubled with indigestion. He tried several remedies but got no benefit from them. We purchased some of Chamberlain's Stomach and Liver Tablels and he commenced taking them. Inside of thirty days he had gained thirty pounds in flesh. He is now fully recovered.—Holley Bros., Merchants, Long Branch, Mo. For sale by J. L. White, Greenwood, and A. F. Thomas, Midway.

The Times is $2 Year

J. W. Ellis, of the Times, left for Grand Forks today to meet Mrs. Ellis. They will reside on Church street.

W. G Gaunce left for Grand Forks today to meet Mrs. and Miss Gaunce who are coming from Seattle in the hope that the change will benefit Mrs. Gaunces' health.

What happened to Jones when he forgot to buy a box of Lillies 'Liver Pills at White's Drug Store. 2tf

Liberal discounts on all winter under wear at Hunter-Kendrick's.

Wanted.—Cook Stoves and Furniture at Clint's, opposite Pacific Hotel.

Quality is the Things

Most drug stores spend their efforts in putting down prices. They go so far as to lose sight of quality entirely for mere low-price effect.
We have a reputation that is based on high quality and sterling worth in every drug medicine and drug store article sold. We won't try to sacrifice it. We won't try to meet competition on unworthy goods, but we will positively guarantee to each and every purchaser that he is getting "the best."

AT

White Bros.

Dispensing Chemists

Copper Street GREENWOOD

We Wait on You

YOUR ORDER PLEASE

When you come to our drug store to leave an order, we are most particular to get it right down on paper, because we desire to supply the very articles you want at the right prices. There is no trusting to memory with us, we want to know for certain it is right. We deliver promptly so that saves you time. We don't charge for these extras, its a part of our perfect service

THOMAS DRUG CO.

"The fellows with a reasonable price."

W. Elson

THE TAILOR.

Just Arrived New Spring Goods

They are the choicest that have ever ——been brought into Greenwood——

IN PRICE they range from **$23 UP**

We carry the largest stock of any merchant tailor in Greenwood, thus giving our customers the benefit of a large assortment to choose from.

Copper St. Opposite the Windsor Hotel.