Library, Legislative Assembly
NOV 22 1904
VICTORIA, B. C.

155

Boundary Creek Times.

Legislature 1903 Library

Vol. 9. GREENWOOD, B. C. FRIDAY, NOVEMBER 18 1904. No. 12

Hunter-Kendrick Co. Ltd.

THE HOME OF UNDERWEAR

Our range this season is large enough that we can designate this "The Home of Underwear". We aim to give our patrons the best goods obtainable at lowest prices.

LADIES

The Elastic Ribbed Combinations do not shrink; they fit well and feel right.
Watson's unshrinkable suits (separate) at $1.00 a garment; splendid value.
A cheaper line at 75c, worth $1.00.

MISSES' AND CHILDREN'S

Equestrian Tights (black). In Misses' as well as Ladies' sizes, The proper thing for walking and school wear. A complete range of sizes in children's goods.

MEN'S Penman's celebrated underwear, and Watson's unshrinkable. Every piece stamped and guaranteed by the makers. A complete line of Boys fleeced and all wool goods.

A FEW BROKEN LINES

Broken Prices to Matche

Hygeian Combinations, $1.75 values for $1.25
" " 1.10 and 1.25 95
Health Brand Combinations for children at greatly reduced prices. Diamond Brand children's and Misses' drawers and vests, 50c, 55c and 60c values at 35c and 40c.

SEE OUR LADIES' JACKETS

GOOD VALUES IN

Blankets and Comforters
Wrapperettes and Flannels
Flannel Waists and Wrappers.

The Big Store

Men's Wear

Crockery

WE WANT YOUR BUSINESS

During the last year we have been the cause of knocking this old time 75 to 100 per cent on goods and thereby increased our business fifty per cent. If you have never found this out one look will convince you that our goods are the best and prices the cheapest.

Russell-Law-Caulfield Co. Ltd.

Groceries

Hardware

SAY

Have You Been To RENDELL'S Lately ?

WHY !

It will pay you to go
You Can Save Money.

They have a Thirty Thousand Dollar (30,000) Sale on at Eastern prices. It beats old "Tim's." You can save the express.

RENDELL & CO.

AT THE AUDITORIUM

The liberals had a grand rally at the Auditorium Friday evening last. J. R. Brown, M. P. P., presided and introduced the speakers. Mr. Ross the candidate, made a brief and spirited address, asking his home town for its generous support and showing that the party he represented was worthy the peoples confidence.

Hon Senator Templeman spoke for nearly an hour, reviewing the government's administration and policy and asking that his old friend and his party's life-long supporter be sent to Ottawa to assist in carrying forward the governments great policy of Canadian development.

A call being extended for opposition speakers at this point, Mr. R. B. Kerr of Phoenix took the platform and made a vigorous plea in behalf of Socialism. He characterized the conservative party as dead, and the liberal party as inimical to the interests of the laboring man. He had no trouble in proving to his own satisfaction and that of his friends in the gallery that the rank and file of the country were growing poorer yearly, but said nothing about lowering the interest rate on money. Any one who had ever heard him speak on Socialism had already heard his arguments and statistics, and he could have cut his speech considerably without impairment if he had simply said "my sentiments are the same as you have heard before, and had then sat down.

Mr. W. W. B. McInnes found the address of the last speaker however a very fruitful text for a vigorous speech of an hour's length and he handled that speaker and his theme very sarcastically. Those who had so vigorously applauded Mr. Kerr and who persistently interrupted Mr. McInnes were kindly but severely dealt with by the speaker. He spoke very highly of Smith Curtis and his work in the interests of labor, and claimed that he deserved much greater credit than the laboring classes appeared willing to give him. The meeting must have been a distinct gain for Mr. Ross,

EPHRATA RECORD.

A brand new visitor comes to our office in the form of a bright, little sheet published at the new town of Ephrata, Wash., and called the Record. The paper is published by Homer S. More and will doubtless prove of great value in the upbuilding of the young town. Among the advertisements we notice that of our former citizen, D. A. Holbrook.

THE LAST CHANCE

Under D. McVicar's Management, Will be

A GREAT BIG MINE

A Little Work Made a Wonderful Showing on the Property.

A representative of the Times was snrprised last Saturday when he visited the Last Chance mine on the hill just east of town and north of Twin creek. He was shown over the property by the manager, D. McVicar, and it was refreshing to hear the new manager commend the work done by his predecessor. It is so common for a new management to censure the old that the words of Mr. McVicar impressed by their candor. In reply to the question as to what he thought of the property and the work done, the manager replied that it was too soon to give a pronounced opinion about the mine but he did not hesitate to say that good judgment had been displayed in the past working and he only regretted that there had not been more done. Continuing he said: "You see we have here a very large ledge of quartz. We have continued the old crosscut which was in 20 feet, 44 feet farther and are not yet to any walls." When asked if all that body of ore carried value, he said: "Yes, it all carries some value, and some carries good values. In our crosscut towards the foot wall we have run into two streaks or layers of very good ore, one about eight inches wide and the other about fourteen inches wide."

Mr. McVicar expects to find his best ore on the foot wall. The Last Chance will doubtless join the list of shippers in December, and expects to be in position thereafter to ship regularly. There is such an immense body of low grade milling ore in sight the company will doubtless investigate the expediency of erecting a plant for the treatment of the ore that will not stand the expense of hauling, freight and treatment but which will give the company a nice margin if treated on the ground.

The company is now working on a bunch of rich ore recently uncovered, and hopes are entertained that it may lead to a continuous body of the same character.

Mr. McVicar said he had once worked a property very similar to the Last Chance in which they struck frequent pockets of rich ore, and the one now being worked out suggested others to follow.

When made aware that the facts being gleaned were for publication the host became rather reticent and said the company's policy was opposed to anything like advertising. It was only on the Times' man's statement that his views of the property if published would not be nearly so conservative as the manager's that the latter consented to be quoted. In concluding the interview the manager said: "I trust that my report for the year's work will show a balance on the right side. The present prospects are certainly favorable and I think such a thing will happen. Should it result as I trust I shall be pleased to let you have a copy of the same."

Thanking him for his trouble the writer withdrew strong in the conviction that a big thing was being added to the list of big things of the Boundary.

CONSERVATIVE SCRIPTURE READING

FOR MORNING 23RD DAY.

Joel 1:4—"That which the palmerworm hath left hath the locust eaten; and that which the locust hath left hath the ankerworm eaten; and that which the ankerworm hath left hath the caterpillar eaten."

STRATHMORE MINE

Is Daily Appearing to be One of the

BEST HIGH GRADE CLAIMS

In the Immediate Vicinity of the City of Greenwood.

Development work with most encouraging results is going forward on the Strathmore under the supervision of C. Scott Galloway. The Strathmore adjoins the Fremont and the latter adjoins the Providence. It is one of the early locations of the high grade belt. The first work done on the claim was the sinking of a shaft on the vein. At a depth of 65 feet a fault was encountered. A crosscut was run to the east at that level and after being driven 60 feet the ledge was again met. A tunnel was then started 75 feet below the collar of the shaft, about 100 feet to the north, in order to cut underneath the fault. This tunnel is now in 220 feet but must be driven considerabty further yet in order to reach the vein. Small shipments of ore have been made at different times, the last being two and a quarter tons of ore taken from an open cut 150 feet to the south of the shaft. This small shipment returned $78.72 per ton.

The development to this point was carried on by the original owner. Being unable to carry forward the work unaided the property was turned over to a joint stock company and capitalized at $150,000, several outside gentlemen having associated themselves with the owner and some local people in the flotation of the company.

The new company has a small force of men at work drifting on the vein to the south, on the 40 ft. level. They are taking out some very fine ore. It is the intention of the management to keep on this drift for a distance of 100 to 125 feet, and then to stope from that level to the surface. It is expected that several cars of high grade ore will be shipped therefrom. Standing in this south drift on the 40 ft. level a local mining engineer, a few days ago, said: "This looks to me as true a fissure vein as drill was ever struck in, and I see no reason why it should not make another Providence." We trust it may.

Xmas Goods arriving every week. This year's stock is a wonder.—Smith & McRae.

MEETING AT MIDWAY.

It is still good old Midway. The pioneer town of the Boundary which has always so loyally stood by the Liberal party will maintain its reputation on Tuesday next by rolling up a big majority for Duncan Ross. This pleasing fact was evidenced at the meeting held in the interests of the Liberals candidate on Monday evening last. In addition to residents of the town including several ladies, there were present a number of farmers from the surrounding district. The hall was well filled and the addresses by the candidate and J. R. Brown, M. P. P., were liberally applauded. J. R. Ferguson made a very efficient chairman. Mr. Ross spoke first dealing with the Grand Trunk Pacific question and the necessity of having a government member at Ottawa to impress upon the government the urgency of having this great district opened up. Mr. Brown gave many cogent reasons why Yale-Cariboo should endorse the record and policy of the Dominion goverment. J. R. Harrison asked some questions in the interests of the Conservative party which was answered to the satisfaction of the audience. The meeting closed with a vote of thanks to the chair, the singing of the National Anthem and three rousing cheers for Mr. Ross.

TOWN TOPICS

Mr. and Mrs. Dr. Macdonald of Grand Forks are visiting with Mr. and Mrs. Dr. Mathison this week.

Put your ear to the ground and hear that low rumbling sound. That's the breaking away of the Conservative landslide in Yale-Cariboo for Ross. The thing gathers momentum daily, slowly but surely. Just watch the returns on the 22nd inst.

A PLAIN VIEW

The voters of Yale-Cariboo have an important duty to perform on the 22nd inst. On that day they will give voice to their great privilege of sharing in the responsibilities of government. On that day they go on record either for or against a government which has just been overwhelmingly endorsed by the people. In the light of past history Yale-Cariboo will in all probability remain true to the political principles adopted since 1896, when its allegiance to Liberalism was asserted in unmistakable terms. It would be folly, nay suicidal, for the electors to reverse their verdict of former years when such mighty local issues as railway construction and mineral development hang in the balance. The predominating industry in Yale-Cariboo and particularly in the Similkameen, is mining; a thousand dollars are invested in it where only one is put into any other. If a hostile and openly avowed opponent of the Laurier administration be sent to Ottawa as the member for Yale-Cariboo, what could he accomplish in securing railway legislation, better terms for the province, postoffice buildings and sites, telephone lines, and the opening of Indian reserves to public uses? What influence would such a man be likely to have in the establishment of a mint in this province and consequently gold coinage for the Dominion? How much weight could he throw into the parliamentary scales in behalf of a school of mines for this province? The necessity for experimental horse breeding stations for the improvement of this valuable stock has been long recognized, and a friendly member would be more likely of securing the desired end than an oppositionist. These questions are self-explanatory and require only momentary consideration to convince anyone of their importance and of the urgency for sending a man who will not antagonize this constituency with the government at Ottawa.—Similkameen Star.

A TREAT IN SIGHT

Those interested in the story of Canadian exploration, colonization, reforms, and growth are anticipating a treat in a work to be shortly issued by Geo. N. Morang & Co. The prospectus and advance pages bespeaks the lofty character of the work. The book will be entitled "The Makers of Canada," and will deal with the subject from a personal viewpoint largely. A series of biographies of men who have been prominent figures in the country's history will constitute the chief feature of the work. The story of Champlain will be representative of the French regime, that of Wolfe of the conquest, that of Simcoe of reconstruction, that of Brock of struggle, and that of Brown, Macdonald, Dorion and Howe of Confederation. Each biography will be written by some person specially fitted for the work and each in love with his theme. The very thought of what the flavor of the book will be recalls the stories of earlier Canadian life as written by the gifted Parkman. We anticipate a large demant for this a book that will read like a romance although dealing with what is in essence an historical subject. The coloring of early Canadian life and may be made exceedingly rich by right hands and we have no doubt the book will be so written as to charm, even while it will deepen the sense of patriotism.

SCRAPS

There are 119 polling places in Yale-Cariboo. The "Great Inland Empire" as applied to this district would have much greater meaning than as applied to that section of Washington known by that name.

The indications are that Mr. Aylesworth will not now enter the Dominion Cabinet. He claims to be out of politics.

The Liberals of Victoria have decided to banquet Senator Templeman on his return to that city.

GREETING!

Brotner Ledge,—You were welcome to that editorial on "Building up Your Town," but say, don't be so conservative with your credit system.

NOTICE

IN THE MATTER of the Railway Act. an Amending Acts, and In the Matter of the Columbia and Western Railway Company and portion of Lot 534, Group 1, Osoyoos Division, Yale District, British Columbia.

NOTICE IS HEREBY GIVEN that the said Railway Company is the owner and in psssession of its Right of Way over the subdivided portion of the West Half of the above described lot. as shown on the map or plan of the main line of the Columbia and Western Railway, on file at the Land Registry Office at Kamloops, by virtue of an agreement in writing dated the 5th day of August, A. D., 1898, made between Edward Ruckle and Francis Ruckle of the one part and the said Railway Company of the other part, according to the provisions of the Railway Act, 51 Vict., Chapter 29, and Amending Acts, an authentic copy whereof is filed in the office of the Clerk of the County Court of Yale, at Greenwood in the said County.

AND FURTHER TAKE NOTICE that the sum of $262.40, the amount of compensation for the said lands, and interest thereon, has been paid into Court, and all persons claiming an interest in or entitled to the said lands or any part thereof are required to file their claims to the said compensation or the portion thereof to which they may claim to be entitled, in the said office.

Dated this 9th day of September, A. D. 1904.

A. M. WHITESIDE,
Solicitor for the Columbia and Western Railway Company.

To Edward Ruckle, Francis Ruckle, the Grand Forks Townsite Company and to all others whom it may concern.

Timber Notice.

Notice is hereby given that thirty days after date we intend to apply to the Hon. hief Commissioner of Land and Works, Victoria, B. C for a 21 year lease to cut and carry away timber from the following described lands; commencing at a post placed on the West side of the main fork of Kettle river near the mouth of Canyon creek marked Heyland and Hamilton's South west corner post, thence East 400 chains, thence North 400 chains, thence West 160 chains, thence North 800 chains, thence East 400 chains, thence North 400 chains, thence East 640 chains, thence North 400 chains, thence East 160 chains, thence North 400 chains thence West 400 chains, thence North 400 chains thence West 640 chains, thence North 400 chains, thence West 400 chains, thence South 640 chains, thence East 160 chains, thence South 160 chains, thence East 160 chains, thence South 400 chains, thence West 320 chains, thence South 2000 chains to said place of commencement.

Dated this 12th day of May, 1904.

A. R. HEYLAND,
W. H. HAMILTON.
Locators

Notice to Creditors

In the matter of the Estate of John Sullivan late of Boundary District, Kettle River, near town of Midway, British Columbia, Deceased.

NOTICE is hereby given pursuant to the "Trustees and Executors Act" that all creditors and others having claims against the estate of the said John Sullivan who died on or about the 19th day of February A. D. 1902, are required on or before the 1st day of October A. D. 1904, to send by post prepaid or deliver to the undersigned their Christian and surnames, addresses and descriptions, the full particulars of their claims, duly verified, the statement of their accounts, and the nature of the securities (if any) held by them.

AND FURTHER TAKE NOTICE that after such last mentioned date the executor will proceed to distribute the assets of the said deceased amongst the parties entitled thereto having regard only to the claims of which he shall then have notice and that the said executors will not be liable for the said assets or any part thereof to any person or persons of whose claims notice shall not have been received by him at the time of such distribution.

Dated this 15th day of June A. D. 1904.

McPHILLIPS WOOTTON & BARNARD,
Of Bank of Montreal Chambers, Victoria B. C. Solicitors for the executor of the last will of the said deceased.

MARSHALL, MARSHALL FRACTION, LITTLE ANNIE, LITTLE BROWN Mineral Claims, situate in the Greenwood Mining Division of Yale District. Where located—In Greenwood camp, at the head of Providence creek.

TAKE NOTICE that I, Sydney M. Johnson, acting as agent for James McNulty, Free Miner's Certificate No. B55171, John Bresnahan, Free Miner's certificate No. B80208, Daniel Bresnahan, Free Miner's Certificate No. B55170, and Thomas Clark, Free Miner's Certificate No. B55209, intend, sixty days from the date hereof, to apply to the Mining recorder for Certificates of Improvements, for the purpose of obtaining Crown Grants of the above claims.

And further take notice that action, under section 37, must be commenced before the issuance of such Certificate of Improvements.

Dated this 22nd day of January, A. D. 1904.

apl SYDNEY M. JOHNSON.

MINERAL ACT 1896.
Certificate of Improvements
NOTICE.

OWL Mineral Claim, situate in the Greenwood Mining Division of Yale District. Located in Deadwood Camp joining the Tintic Mineral Claim.

TAKE NOTICE that I, Sydney M. Johnson, Free Miners Certificate No. B. 55250, acting for self and as agent for George R. Naden, Free Miners Certificate No. B 41655, John N. Greden, Free Miners Certificate No. B 55145, and the British America Development Co., Ltd., Free Miners Certificate No. B 71612, intend, sixty days from the date hereof, to apply to the Mining Recorder for a Certificate of Improvements, for the purpose of obtaining a Crown Grant of the above claim.

And further take notice that action, under section 37, must be commenced before the issuance of such Certificate of Improvements.

Dated this 30th day of April, A. D., 1904.

SYDNEY M. JOHNSON.

MINERAL ACT
Certificate of Improvements.
NOTICE

"VICEROY" Fraction Mining Claim, situate in the Greenwood Mining Division of Yale District. Where located: In Deadwood camp, adjoining the No. 9 Mineral Claim.

TAKE NOTICE that I, Sydney M. Johnson, Free Miners' Certificate No. B80515, acting for self and as agent for Charles H. Tye, Free Miners' Certificate No. B85703; Pat Hickey, Free Miners' Certificate No. B80496, and Duncan McIntosh, Free Miners' Certificate No. B85697, intend sixty days from the date hereof, to apply to the Mining Recorder for a Certificate of Improvements, for the purpose of obtaining a Crown Grant of the above claim.

And further take notice that action, under section 37, must be commenced before the issuance of such Certificate of Improvements.

Dated this 12th day of August, A. D. 1904.

SYDNEY M. JOHNSON.

MINERAL ACT
Certificate of Improvements.
NOTICE.

"Springfield" Mineral Claim, situate in the Geeenwood Mining Division of Yale District. Where located:—In Beaver Creek Camp.

TAKE NOTICE that I, Isaac H. Hallett, as agent for James Napier Paton, Free Miner's Certificate No. B62156, and Ralph Smales, Free Miner's Certificate No. B55521, intend, sixty days from the date hereof to apply to the Mining Recorder for a Certificate of Improvements for the purpose of obtaining a Crown Grant of the above claim

And further take notice that action, under Section 37, must be commenced before the issuance of such Certificate of Improvements.

Dated this 3rd day of March, A. D., 1904.

I. H. HALLETT.

NOTICE OF FORFEITURE.

TO RICHARD McCULLOCK or to any person or persons to whom he may have transferred his interest in the Kloudyke and Nordac mineral claims situated in the Greenwood Mining Division of Yale district.

You are hereby notified that we have expended the sum of $400 in assessment work on the above claims together with $10.00 for recording the same, such work being required and necessary to the said claims for the years 1902-3 ending August 2nd, 1903, under the provisions of the Mineral Act and Amending Acts; and if at the expiration of ninety days from the date of the first publication of this notice in the Boundary Creek Times, you fail or refuse to contribute your portion of such expenditure, namely $153.75, together with all costs of advertising, your interest in said mineral claims shall become vested in us (your co-owners) upon filing in the proper office in that behalf the affidavit required by section 4 of the Mineral Act Assessment Act, 1900.

Dated this 22nd day of April, 1904.

MINERAL ACT 1896.
Certificate of Improvement.
NOTICE.

"Gold Drop Fraction" mineral claim situate in the Greenwood Mining Division of Yale District. Where located: On Wallace Mountain, joining the Gold Drop and Alaska Mineral Claims.

TAKE NOTICE that I, Sydney M. Johnson, acting as agent for Wilfrid Cookson, Free Miner's Certificate No. B85419, and Thomas W. Murray, Free Miner's Certificate No. B55599, intend, sixty days from the date hereof, to apply to the Mining Recorder for a Certificate of Improvements, for the purpose of obtaining a Crown Grant of the above claim.

And further take notice that action, under section 37, must be commenced before the issuance of such Certificate of Improvements.

Dated this 14th day of June A. D., 1904.

Certificate of Improvements.
NOTICE

SNOWSHOE, DIAMONd, and TOLEDO, Mineral Claims, situated in the Greenwood Mining Division of Yale District. Where located: At Camp McKinney.

TAKE NOTICE that I, Hugh Megraw, Free Miner's Certificate No B87303, acting as agent for William Claude Fox, Free Miner's Certificate No. B62076, intend sixty days from the date hereof, to apply to the Mining Recorder for a Certificate of Improvements, for the purpose of obtaining a Crown Grant of the above claim.

And further take notice that action, under section 37, must be commenced before the issuance of such Certificate of Improvements.

Dated this 7th day of July, 1903.

HUGH MEGRAW

COMMERCIAL.. ....HOTEL

BEST $1 A DAY HOUSE IN THE CITY

Nicely Furnished Rooms.

Hot and Cold Baths Free to Guests

WM. GREEN, Proprietor.

THE BEST BEER IN TOWN IS MADE BY

THE ELKHORN BREWERY

PORTMAN & PORTMAN
Proprietors

ASK FOR

ELKHORN LAGER BEER

The Elkhorn Lager Beer Contains only Pure Malt Hops. Try It iskeptondraught or in Bottlesby a l theleading Hotel

..WINDSOR CAFE..

HARRY COUTTS, Proprietor

MEALS AT ALL HOURS
NIGHT OR DAY

Dining Room in the Windsor Hotel—Everything First-Class.

EUROPEAN PLAN.

CANADIAN PACIFIC

. . . RAILWAY . . .

Lowest Rates Best Time

EAST

Toronto, Montreal, New York, Martime Provinces, New England.

WEST

Vancouver, Victoria, Seattle, California Points.

Unequalled Passenger Service, sleepers, tourist, couches, dining cars.

Tourist Sleeping Service :

WEST Leaves Revelstoke daily for Seattle and Vancouver.

EAST Lv. Dunmore Jct. for St. Paul daily. Toronto, Wed., Sun.; Montreal, Monday, Boston, Friday.

For rates, Folders and Tickets apply to local agents.

E. J. COYLE, A.G P.A. Vancouver
J. S. CATER, D.P.A. Nelson.

MINERAL ACT.
Certificate of Improvements.
NOTICE.

"Barnato" and "Barnato Fractional" Mineral claims, situate in the Greenwood Mining Division of Yale District. Where located: Horseshoe Mountain.

TAKE NOTICE that we, Victor R. Swanson and Samuel T. Larson, Free Miner's Certificate Nos. B80579 and B80320, intend, sixty days from the date hereof, to apply to the Mining Recorder for a certificate of Improvements, for the purpose of obtaining crown grants of the above claims.

And further take notice that action, under section 37, must be commenced before the issuance of such certificates of improvements.

Dated this 20th day of September, A. D., 1904.

VICTOR R. SWANSON.
SAMUEL T. LARSEN.

MINERAL ACT.
Certificate of Improvement.
NOTICE.

"Surprise No. 3" Mineral Claim, situate in the Greenwood Mining Division of Yale District. Where located: In Skylark camp.

TAKE NOTICE that I, F. W. Groves, Free Miner's Certificate No. B 72155 intend, sixty days from the date hereof, to apply to the Mining Recorder for a Certificates of Improvements for the purpose of obtaining a Crown Grant to the above claim.

And further take notice that actions, under section 37, must be commenced before the issuance of such certificates of improvements.

Dated this 22nd day of October, 1904

F. W. GROVES.

Spokane Falls & Northern RAILWAY.

The only all rail route between points east west and south to Rossland, Nelson, Grand Forks and Republic.

Buffet cars run between Spokane and Northport.

Effective June 14th, 1903.

LEAVE		ARRIVE
8:45 a. m.	Spokane	6:15 p. m.
10:40 a. m.	Rossland	4:35 p. m.
7:20 a. m.	Nelson	7:20 p. m.
10:35 a. m.	Grand Forks	4:00 p. m
8:30 a. m.	Republic	6:15 p. m.

In Connection With

GREAT NORTHERN RAILWAY

TICKETS All To POINTS

SHORT LINE TO ST PAUL, DULUTH, MINNEAPOLIS, CHICAGO and ALL POINTS EAST. SEATTLE, TACOMA VICTORIA, PORTLAND and all PACIFIC COAST POINTS.

Through Palace and Tourist Sleepers. Dining and Buffet Smoking Library car.

2 Fast Trains Daily 2

For rates, folders and full information regarding trips, call on or address a agent of the S. F. & N. Railway, or

H. A. JACKSON, G. F. & P. A., Spokane Wash.
H. BRANDT, C. P. & T. A., 7s1 W Riverside Ave Spokane, Wash

MINERAL ACT
Certificate of Improvements.
NOTICE.

"Boston," "St. Louis" and "Toronto" Mineral Claims, situate in the Greenwood Mining Division of Yale District. Where located: On Cranberry creek.

TAKE NOTICE that I, A. E. Ashcroft, acting as agent for John N. Greden, Free Miner's Certificate No. B80547, intend, sixty days from the date hereof, to apply to the Mining Recorder for a Certificate of Improvements for the purpose of obtaining a Crown Grant of the above claims.

And further take notice that action, under section 37, must be commenced before the issuance of such Certificate of Improvements.

Dated this 1st day of October, A. D., 1904.

ALBERT E. ASHCROFT, P.L.S.

Get fat by eating at the Gem restaurant. Good cooking and quick service day and night.

The patronage of Greenwood and Phoenix business men is wanted at the Pioneer hotel, Greenwood.

HONEST WATCHES

We have built up a reputation for watches, and we intend to keep it by selling only the reliable kind

REGINA

Precision Watches

Are of that kind. The guarantee which we give with them is universal and good anywhere in Canada.

We have them in all grades sizes and prices. See Them.

A. LOGAN & CO.
OFFICIAL AGENTS.

SCHOOL BOOKS
SCHOOL BOOKS
SCHOOL BOOKS

Complete stock of Text Books, Scribblers Exercise Books, Pencils, etc.

ROCK BOTTOM PRICES

COLES & FRITH

Books, Stationery, Cigars, Wall Papers, Etc.

Weiler Bros.
COMPLETE HOUSE FURNISHERS
VICTORIA, B.C.

We carry the finest and largest selection of

IRON and BRASS BEDSTEADS

IN WESTERN CANADA

CARLOAD Just RECEIVED

Send for special illustrated sheets of 18 new designs from

$3.50 to 90.00 each

J. G. LANG
—PROVINCIAL—
ASSAYER

SPECIALTIES: Checking Smelter Returns, Concentration, Cyanide and Amalgamation Tests.

GREENWOOD, : : B. C.

GREENWOOD BARBER SHOP.

W. D. FLINN, Prop.

Try Our New Massage

Porcelain Bath Tubs.

Copper Street, - Greenwood, B.C.

SCISSORS and PASTE POT

Speaking at a banquet at Newcastle-on-Tyne in honor of his appoitment as governor-general of Canada, Earl Grey paid a tribute to the national resources giving, he said, every advantage to those desiring freer life. He was glad to know that the Lady of the Snows idea was fast disappearing. It was not wonderful that Laurier had said that the nineteenth century belongs to the United States. but the twentieth belongs to Canada.

A big convention of liberals of the province of Ontario will be held in Toronto in a few days. This has been called with a view to feeling the pulse of the people and determining the policy on which premier Ross will appeal to the country. Dissolution was to have taken place on Tuesday, but it was announced yesterday that an agreement as to policy and reconstruction had not been arrived at, and consequently the advice of the rank and file of the party becomes necessary.

Late cable advices point out that more than 100,000 emigrants left Great Britain for Canada during the season just closed. Large numbers of emigrants are still en route to the West, although the Canadian immigration officials endeavor to discourage, as much as possible, the incoming of settlers to Canada at this season of the year. The greater number of new arrivals are going to farmers in Ontario for the winter months, and multitudes are finding ready employment with the Ottawa valley and Georgian Bay lumber interests in the winter's logging operations. Up to June 30 last, 130,330 immigrants arrived in Canada. Of this number 50,374 were from the British Isles, 34,785 came from European points, and 45,171 came from the United States. Since June 30 the number of immigrants arriving at Canadian ocean points alone has averaged nearly 9000 per month.

If the statement of those in charge of the construction of the Great Northern branch from Grand Forks to Phoenix are realized, that road will have its rails laid into Phoenix on or before Christmas day. This is what both Chief Engineer Kennedy and Patrick Welch, in charge of construction, stated, both of tnem being in Phoenix. The railroad is now at a point some seven or eight miles this side of Grand Forks, and in less than a week should be at Summit City. In two weeks the steel should be down as far as Deadman's gulch, only six miles from Phoenix by the grade and two miles distant across country.

R. Swift came down from Vernon on Monday to get the construction gang started to work on the Kelowna end of the telegraph line. The first stake was driven in Kelowna Wednesday morning. Several miles of the posts have already been set on the Vernon end. The line, instead of running along Okanagan lake as formerly stated, will follow the wagon road by Long Lake, as it can be more easily repaired by following that route. A telephone wire may also be stretched on the same posts if the amount of the appropriation is sufficient to cover the cost.

According to L. E. Carufel, Secretary of the Quebec Colonization Society, there has been considerable settlement in the northern and northeastern portions of the province since last January. "During the season," Mr. Carufel said, "there has been an increase of over 150 per cent. in the number of colonists that have been placed in lands in the district north of Montreal, the Metapedia and the Lake St. John districts. There has also been a big improvement in the class of colonists that have been taking up the lands. A large percentage of French-Canadians have returned from the New England States. More than two thousand settlers all told have arrived since the beginning of the year. In addition to those placed in this part of the country quite a number of French-Canadians went to the Canadian west. Most of them settled in the French parishes of Manitoba."

PRIVATE BOARD

Comfortable Rooms.
Everything First Class.

THE SWAYNE HOUSE
Silver Street,
Greenwood.

In The Supreme Court of British Columbia.

IN THE MATTER of the Municipal Clauses Act and Amending Acts and

IN THE MATTER of the City of Greenwood Real Estate Tax Sale Bylaw 1904

IN CHAMBERS
Before the Chief Justice
The 25th day of October, 1904.

Law Stamps $1.30

ORDER

UPON hearing Mr. Gray of Counsel for the the Corporation of the City of Greenwood and upon reading the affidavit of George B. Taylor, filed herein the 24th day of October, 1904.

IT IS ORDERED that service of the Notice of Tax Sale, required by the provisions of the said City of Greenwood Real Estate Tax Sale Bylaw 1904, by sending a copy of said notice by prepaid registered post to the last known address of C. F. Alston; Laura Ward; Tena Branson; Mary Agnes Cornwall; W. A. Corbett; R. F Coates; Louis Ernst; Corriene Castlebar; J. B. Cameron; R. F. Coates; J. A. Cameron; Alexander Cameron; H. C. Davis; —— Munroe; Ellwood C. Brown; Lena O. Cortes; Minnie Cameron; J. H. Wallace; Walter L. D'Eath; H. R. Elliott; R. Davidson; Adolph Fisher; Sarah Dearing; Fred Fischer; Alexander Fraser; Harry A. Guess; Jane Galloway; J. H. Hendrickson; A. B. Hart; Olivia Hart; John Keough; Attwood. Keough; J. W. Keough; Delarin A. Holbrook; D. M. Linnard; George W. Richardson; Walter J. Lemon; Bernard Croft Murray; Edward Nash; William H. Asquith; James McMahon; Fred Munn; F. F. McDowell; Thomas F. McDowell; Mrs. W. D. Palmer; Annie Jane Palmer; Dascow Holbrook; Earl Smith; Daniel Sheehan; V. C. Younghusband; James E. Hoy; Angus Nicholson; James L. Steele; William Perry Smith; Ronald Harris; A. A. Barnett; William Galbraith; Henry C. Keedy; Hugh McKay and Laura Shonquest, respectively, shall be a good and sufficient service of said Notice of Tax Sale udon said persons.

AND IT IS FURTHER ORDERED that service of the Notice of Tax Sale, required by the Provisions of the said City of Greenwood Real Estate Tax Sale Bylaw 1904, by sending a copy of said Notice by prepaid registered mail to Francis J. Finucane addressed to Spokane, Washington, United States of America, shall be a good and sufficient service of said Notice of Tax Sale upon the estates of R. E. L. Brown, deceased, and E. A. Bielenberg, respectively.

AND IT IS FURTHER ORDERED that service of the Notice of Tax Sale required by the provisions of said City of Greenwood Real Estate Tax Sale Bylaw 1904, by personally serving a copy of said Notice upon I. H. Hallett of the City of Greenwood, British Columbia. shall be a good and sufficient service of said Notice of Tax Sale upon F. B. Smith and upon the estate of Annie Larkins deceased.

AND IT IS FURTHER ORDERED that service of the Notice of Tax Sale required by the provisions of said City of Greenwood Real Estate Tax Sale Bylaw 1904, by personally serving a copy of said Notice upon James N. Paton of the City of Greenwood, British Columbia. shall be a good and sufficient service of said Notice of Tax Sale upon the estate of William B, Paton, deceased.

AND IT IS FURTHER ORDERED that service of the Notice of Tax Sale, required by the provisions of said City of Greenwood Real Estate Tax Sale Bylaw, 1904, by sending a copy of said Notice by prepaid registered mail addressed to John Ray Miller, Colman, Alberta, shall be a good and sufficient service of said Notice of Tax Sale upon the estate of Thomas Miller, deceased.

AND IT IS FURTHER ORDERED that service of the Notice of Tax Sale required by the provisions of said City of Greenwood Real Estate Tax Sale Bylaw, 1904, by sending a copy of said Notice by prepaid registered mail addressed to The California Wine Company, Limited, Nelson, British Columbia, shall be a good and sufficient service of said Notice of Tax Sale upon the said California Wine Company.

AND IT IS FURTHER ORDERED that this order shall be published for at least four weeks, prior to said sale under said Tax Sale Bylaw. In the Boundary Creek Times, a weekly newspaper published in said City of Greenwood.

Dated the 25th day of October, 1904.

Greenwood, Oct, 27, 1904 Registry. } HUNTER. C. J,

Entered October 27th, 1904.
W. G. M. R.

NOTICE.

NOTICE is hereby given that all creditors and persons having claims against the estate of the late Adolphus Ferguson, who died on the 9th September last, 1904. are required on or before the 31st December, 1904, to file a statement giving full particulars of their claims duly verified, the statement of their account and the value of their securities (if any) held by them.

And further take notice that after such last mentioned date the Administrator will proceed to distribute the assets of the said deceased amongst the parties entitled thereto having regard only to the claims of which he then shall have notice and that the said Administrator will not be liable for the said assets or any part thereof to any person or persons of whose claims notice shall not have been received by him at the time of such distribution.

Dated this 14th day of October, 1904.

T. H. PATERSON, Greenwood.
Administrator of the estate of the late Adolphus Ferguson, deceased.

MINERAL ACT.

Certificate of Improvements.

NOTICE.

"Bay" Fractional Mineral Claim, situate in the Greenwood Mining Division of Yale District. Where located: In Skylark camp.

TAKE NOTICE that I, Henry Fuller, Free Miner's certificate No. B80586, acting for self and as agent for David Manchester, Free Miner's certificate No. B80598, and Frederick Hall, Free Miner's certificate No. B80587, intend, sixty days from the date hereof, to apply to the Mining recorder for a certificate of Improvements, for the purpose of obtaining a Crown Grant of the above claim.

And further take notice that action, under section 37, must be commenced before the issuance of such certificate of improvements.

Dated this 1st day of August A. D., 1904,

HENRY FULLER.

MINERAL ACT.

Certificate of Improvements.

NOTICE.

"Strathmore," "Callao, and "Nelson" Mineral Claims situate in the Greenwood Mining Divisio of Yale District. Where located: In Providence Camp, near to the Defiance mineral claim.

TAKE NOTICE that I, Elizabeth Galloway, of Greenwood aforesaid, Free Miner's Certificate No. B85756, intend, sixty days from the date hereof, to apply to the Mining Recorder for a Certificate of Improvements. for the purpose of obtaining Crown Grants on the above claims.

And further take notice that action, under section 37, must be commenced before the issuance of such Certificates of Improvements.

Dated this 16th day of September, A.D. 1904.

EDIZABETH GALLOWAY.

MINERAL ACT.

Certificate of Improvements.

NOTICE.

"Paymaster" Mineral Claim, situate in the Greenwood Mining Division of Yale District. Where located: Near Beaverdell. West Fork Kettle River.

TAKE NOTICE that I, Robert Wood, Free Miner's Certificate No. B85415, intend, sixty days from the date hereof, to apply to the Mining Recorder for a Certificate of Improvements for the purpose of obtaining a Crown Grant of the above claim.

And further take notice that action, under section 38, must be commenced before the issuance of such Certificate of Improvements.

Dated this 1st day of August, A. D., 1904.

ROBERT WOOD.

BEALEY INVESTMENT & TRUST CO.

Mines Stocks Real Estate

REPRESENTING:

The Phoenix Fire Assurance Co. of London, Eng.

Liverpool and London and Globe Insurance Company.

The British America Assurance Co., of Toronto.

The Caandian Birkbeck Investment and Savings Co.

GEORGE R. NADEN -:- MANAGER

..Bank of Montreal.

Capital, all paid up, $14,000,000. Rest.....$10,000,000.

President. LORD STRATHCONA AND MOUNT ROYAL,
Vice-President: HON. GEORGE A. DRUMMOND.
General Manager: E. S CLOUSTON.

Branches in London, Eng. { All The Principal Cities in Canada. } New York, Chicago.

Buy and sell Sterling Exchange and Cable Transfers; Grant Commercial an Travellers' Credits, available in any part of the world.

Greenwood Branch, L. B. deVEBER, Manager.

THE CANADIAN BANK OF COMMERCE

With Which is Amalgamated

THE BANK OF BRITISH COLUMBIA.

HEAD OFFICE: TORONTO.

Paid-up capital.....$ 8,700,000
Rest..... 3,000,000
Aggregate resources (30 Nov. 1903) over..... 83,000,000

London Office, 60 Lombard St. E. C. New York Agency Wm. Gray H. B. Walker } Agents.
16 EXCHANGE PLACE.

In addition the Bank has 107 branches and agencies in Canada and the United States, including the following in British Columbia and the Yukon Territory.

ATLIN, GREENWOOD, NANAIMO, VANCOUVER, CRANBROOK, KAMLOOPS, NELSON, VICTORIA, DAWSON, LADYSMITH, N.WESTMINSTER, WHITE HORSE, FERNIE.

Branches in the United States:
NEW YORK, SAN FRANCISCO. PORTLAND, SEATTLE, SKAGWAY

Deposits received, exchange bought and sold and every description of banking business transacted.

GREENWOOD BRANCH,
W. ALLISON, Manager.

THE HIGHEST AWARD AND GOLD MEDAL

HAS BEEN GIVEN TO THE

"SALADA" Tea Co.

AT THE ST. LOUIS EXPOSITION.

Union Meat Market.

SPRING CHICKENS FOR YOUR SUNDAY DINNER

J. P. FLOOD, Prop.

Boundary Mines in 1904 have Mined about 700,000 Tons all of which has been treated at local smelters

EDITORAIL PAGE

DUNCAN ROSS, MANAGING EDITOR

SUBSCRIPTION PRICE $2.00 PER ANNUM IN ADVANCE.

The Times Job Printing Department Is The Leader For Neat, Clean and attractive Printing

A LAST WORD.

The election contest in Yale-Cariboo is practically over. Before our next issue the people will have had their say. For months the different candidates have been expressing their views to the people and now it only remains for the people to exercise their right and duty at the polls. For the editor of this paper, who is the liberal nominee, the meeting with the electors in every part of the riding has been a great pleasure. He has become impressed as never before with the resources of Yale-Cariboo and with its magnificent future. He has realized the grave responsibility of representing so great a constituency in parliament. This responsibility would appear all the more arduous were he not assured of the advice and assistance of so many of the brightest minds of the riding and of the hearty cooperation of so many helpful, influential men already in parliament. He has found it a pleasure to conduct the campaign against such gentlemanly opponents as Messrs. Burrell and Mills, men whose words though valorous for their own cause, have no bitter stings behind. The liberal candidate feels sure of his election. He regrets that the enormous area of the riding made it impossible to have the election on the same day as the smaller constituencies, because the fruits of victory would have seemed that much sweeter. He asks the continued good work of his friends until the last vote is registered, pledging them his best efforts for the advancement of the entire district. With a solid British Columbia contingent in parliament, our legitimate claims on the government cannot be long denied.

WHAT SHALL IT PROFIT?

What shall it profit a man to cut his hay with a scythe, "because his father did," when he could use a mowing machine with manifest advantage?

What shall it profit a man to plant potatoes on soil unfitted for them when he could raise some other crop to advantage, "just because he has always planted potatoes on that piece of ground?"

What shall it profit a man to vote conservative because his father did when there is a much better way?

What shall it profit a man to continue to vote conservative, for no known reason other than because he alway has, when he can identify himself with a party to his own and his country's advantage?

If the liberal party were grossly incompetent, notoriously corrupt, if its policy were inefficient, and if opposed to it the conservative party were superior in policy and adminstration there would be excuse for the man of tory proclivities and tory associations for principle's sake to stand with his party and cause, and go down to defeat rather than to change party just for the sake of being on the winning side. Such a man deserves the commendation of all good thinking men. But for the man without political entanglements it would appear the waste of a valuable opportunity to vote other than liberal on the 22nd inst. For the man desiring to be on the side of progress and prosperity, to become identified with the great progressive party of the past and at least of the immediate future, the present offers a splendid opportunity for making a happy choice. We would not desire to change the vote of any man, who in his conscience believes the conservative party right in principle and policy and the liberal party wrong just because the latter party may do him greater material present good, but we ask every voter of the district to weigh well the question as to how he shall vote, looking at it in the white light of party record.

We ask none to violate conscience in the coming contest merely for the sake of flattering Mr. Ross with an overwhelming majority, but we ask that such an analysis of the situation be made by every voter, that he may cast his ballot for his own greatest and best good. Forget who are the candidates, forget who are your associates, consider where your interests and those of the district lie and we will have no doubt of the issue.

THE NEW VOTER.

To the man about to cast his first ballot for a candidate to the Dominion House of Commons on Tuesday next we desire to say a word. The present is a momentous one with you. You want to get started right in your political associations and so ponder well your first exercise of the franchise. It is going to give a lot of the old tory party supporters a great wrench of feelings to break away from the party lines, but they are going to do it, convinced that their best good will thereby result. To save yourself the pain of change later on, get off right now, new voter. The liberal party comes to you, her brow crowned with the laurels of achievement, her hands filled with peace and prosperity, her heart desirous for the country's welfare, her brain clear for administration and asks you to confide in her at this your first opportunity. She asks it for her sake and for yours, for her's because you can do her good, for yours because she can do you good. The thing is mutual. The favors are reciprocal. New voter get off right. Don't handicap yourself now.

The north and west of Yale-Cariboo, both of which districts had most estimable candidates to present to the liberal convention, waived their rights in favor of the southern part when they nominated Mr. Ross. The splendid support those districts are giving him, places him under obligations of which he is deeply sensible. While majorities won elsewhere than in his home just as certainly elect, the sweets of victory will be more to the taste by a grand majority at home too.

Away up in Edmonton where a great new country is opening up and where the people realize what a friendly government can do for a friendly constituency, the people gave Oliver, the liberal candidate, over 3000 of a majority—the greatest in Canada.

In our last issue we told you of the success of the great liberal party in Canada, which meant continued prosperity in Canada and an era of development for British Columbia; in our next we will tell you of the splendid support Yale-Cariboo gave that party on the 22nd.

Let us keep strings on our candidate by giving him a rousing home majority. Should we fail to do this he must inevitably feel the constraint the west and north will put upon him, for there alone he will get majority enough to elect him.

Study the broad comprehensive railway policy of the liberal party, pause and think what it means for British Columbia, in the multiplication of opportunities, area, wealth and people, and then give that policy and that party a boost at the polls.

Whence comes lead bounties, postal facilities, railway bonuses? From the Dominion government. Does Yale-Cariboo need the ear of the government in power? Give it your confidence and get its in return.

What an unanswerable argument we will have, with an unbroken contingent favorable to the party in power, when we ask the government for anything within our rights.

Read the story of liberal administration as written in internal development and trade expansion, and then as you feel the thrill of pride that this is your country make this your party.

Talk this matter of self-interest over with your friend. Don't antagonize his friendship if he is a tory, but get terribly in earnest over the present issue.

Any new country that antagonizes a friendly and capable government, unless some great principle is at stake, commits business suicide.

Conservative Calendar For B. C.

NOVEMBER, 1904.

Tues. 1--Bright.
Wed. 2—Very bright.
Thur. 3—Severe storm rages.
Fri. 4—Killing frost last evening

* * * *

Mon. 21—Gale in the Kootenays.
Tues. 22—Everything freezes up.

Webb's Chocolates are best, purest and always fresh at Smith & McRae's.

To The Electors of Yale-Cariboo

As the Liberal candidate in this electoral district, I respectfully solicit your votes and influence.

No attempt will be made to discuss the general issues of the campaign in this address. Since receiving the Liberal nomination in January last, I have visited many parts of the riding and made myself thoroughly acquainted with its requirements. This work will be continued until election day but owing to the large extent of territory to be covered it is a physical impossibility to visit all sections or personally interview all the electors. I therefore avail myself of this opportunity to ask for your suffrage.

Permit me to direct your attention to some matters of local importance. Yale-Cariboo fully warrants the expenditure of public money in its development. The government has already done much in this direction. It has granted aid to several lines of railway; government owned telegraph and telephone lines have been constructed; the necessary money has been voted to secure telephonic communication through the rich Nicola and Similkameen districts, and telegraphic communication between Vernon and Kelowna. In order that the practically inexhaustible mineral, timber and agricultural resources of the district may be fully developed, this policy of governmental aid must be continued. It is important that Yale-Cariboo shall return as its member one who can direct the attention of the governmen to matters of vital importance to the district and who will support the government in its aggressive policy of development. It is particularly important that the electors of this riding should show their appreciation of the government's broad, statesmanlike plan of constructing another transcontinental railway which will be the chief factor in opening up the northern portion of the riding. Branch lines to connect with the southern transcontinental lines will surely follow and the whole interior of the province will be opened up.

Briefly, my policy, so far as Yale-Cariboo is concerned, is a policy of development of all its important sections. With a leader whose record fills with pride all people of this country, irrespective of party affiliations; supporting a government whose eight years of wise, progressive administration has placed Canada in a proud position among the nations of the world, and at the same time has more closely connected the ties which bind us to the mother country, and fully endorsing a policy which means so much to the western portion of the Dominion, and more particularly to the District of Yale-Cariboo, I await with confidence, your verdict.

Yours very sincerely,

DUNCAN ROSS.

Greenwood, Oct. 6th, 1904.

DR MATHISON DENTIST
Opposite Post Office
GREENWOOD - - B C

BOUNDARY VALLEY LODGE
No. 38, I. O. O. F.

Meets every Tuesday Evening at 8 00 in the I. O. O. F. Hall. A cordial invitation is extended to all sojourning brethern.
G. R. NADEN, N. G. FRED B. HOLMES, Rec.-Sec.

NOTICE OF FORFEITURE.

TO Robert Henry Bergman and Frederic W. McLaine, or to any persons to whom they may have transfered their respective interests in the "Last Chance" and "New Oro Fino" Mineral Claims, situate in the Greenwood Mining Division of Yale District.

YOU are hereby notified that I have expended the sum of $133.33 (one hundred and thirty three dollars and thirty three cents) for assessment work on above mentioned claims, such being required and necessary to hold the same for the year ending 21st June, 1904, under the provisions of the Mineral Act and Amending Acts, and if at the expiration of ninety days from the date of the first publication of this notice in the "Boundary Creek Times" you fail or refuse to contribute your portion of such expenditure namely $25.00 due by you Robert Henry Bergman and $20.40 due by you Frederic W. McLaine, together with all costs of advertising, your interests in said mineral claims shall become vested in me (your co-owner) upon filing in the proper office in that behalf the affidavit required by section 4 of the "Mineral Act Amendment Act 1900."

Dated this 7th day of November, 1904.

MARIAN ATWOOD.

Last issue Feb. 7.

Our Platform

1. No Substitution--absolutely none
2. Cleanliness in Prescription work
3. No "boozers" about our store
4. Courteous treatment to all.

On this platform we have built up a good, clean drug business. One which appeals to the best people---whether rich or poor. We invite your inspection.

WHITE BROS.
Dispensing Chemists. Greenwood, B. C.

PROFESSIONAL CARDS.

HALLETT & SHAW
BARRISTERS, SOLICITORS, NOTARIES PUBLIC.
Cable Address: "HALLETT."
CODES Bedford M'Neill's, Moreing & Neal's, Leiber's. GREENWOOD, B. C.
I. H. HALLETT. H. C. SHAW.

McLEOD & BROWN
BARRISTERS AND SOLICITORS, NOTARIES PUBLIC, ETC
Offices: Wallace-Miller block, Copper street, Greenwood, B.C.
J. R. BROWN. J. P. McLEOD.

A. E. ASHCROFT.
Dominion and Provincial Land Surveyor.
Mining and Engineering Surveys. Underground Work a Specialty.
Wood Block (next Customs office.) GREENWOOD, B. C

ARTHUR M. WHITESIDE,
BARRISTER and SOLICITOR
Rendell Block, Greenwood, B.C

CHARLES AE. SHAW.
CIVIL ENGINEER, DOMINION AND PROVINCIAL LAND SURVEYOR.
Office with Gaunce & Wickwire. Telephone No. 32.
GREENWOOD, : : : : B. C.

PROVINCIAL LAND SURVEYOR
RICHARD H. PARKINSON,
A. M. Can. Soc. C. E.
Surveyor and Civil Engineer.
Surveys on Kettle River and West Fork promptly attended to at regular prices.
Address: FAIRVIEW P. O., B. C.

CLASSIFIED LOCALS

Webb's Chocolates, purest and bes always fresh at Smith & McRae's.

Make your selection of town lots. The best of them are going at rock bottom prices. RALPH SMAILES, agent Greenwood Townsite Co.

"The Silent Places," "God's Good Man," "A Ladder of Swords" are the latest and best selling books.—Smith & McRae.

For house furnishings in all lines, "old and new," see A. L. White, the O I C store.

Great Removal Sale Begins

Having rented this space for two months, we intend clearing out our present stock, consisting of New and Second Hand Furniture and all household articles *at Great Discount Prices For Cash.* It will be to the interest of every citizen in town and country to watch this space and note the prices we quote as they will compare favorable with the lowest of eastern prices.

Special Cash Sale

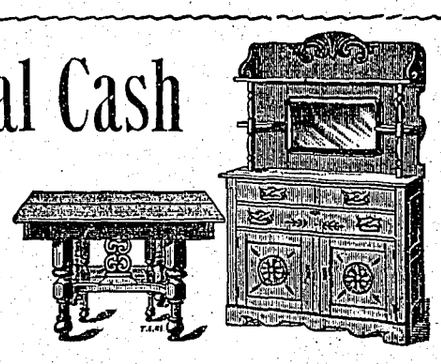

Chiffoners, regular price $13.50
Sale Price $11.30
Chiffoners, with mirror $16.00
Sale Price $13.20
Bureaus, large size $17.00
Sale Price $14.10
Centre Tables $2.50
Sale Pride $2.10
Centre Tables $3.25
Sale Price $2.65
Centre Tables $5.00
Sale Price $3.95
Ladies' Dressing Tables $3.50
Sale Price $2.85
Child's Folding Cribs $6.50
Sale Price $5.15
6 ft. Extension Tables $13.00
Sale Price $11.40
8 ft. Extension Tables $15.00
Sale Price $13.30
8 ft. Extension Tables $18.00
Sale Price $15.80
Dresser, regular price $11.25
Sale Price $9.80
Dresser, bevel mirror $12.50
Sale Price $10.70
Dresser, bevel mirror $17.50
Sale Price $15.15
Dressers and Comodes $21.00
Sale Price $18.00
Dressers with or without comodes .....
Sideboard, regular price $18.85
Sale Price $16.40
Sideboard, bevel mirror $20.00
Sale Price $17.50
Hall Rack, regular price $12.50
Sale Price $9.90

Special Chair Sale

Kitchen Chairs, regular $1.00, 1.10, 1.20
Sale Price 80 cts, 90 cts, $1.00
Diners, braced arm 1.25
Sale Price $1.10
Diners, braced arm, fancy 1.60
Sale Price $1.40
Diners, braced arm, latest pattern 1.65
Sale Price $1.45
Diners, oak, "good enough for Teddie" 2.00
Sale Prcie 1.80
Arm Cha irs, large highback 3.25
Sale Price 2.80
Arm Chairs, oak, large high back 3.75
Sale Price 3.25
Arm Rocker, large high back 3.25 3.00
SaleFrice 2.85, 2,70
Arm Rocker, sewing 2.50
Sale Price 2.10
Arm Rocker, sewing 2.65, 2.00
Sale Price 2.20. 1.85
Arm Upholster ed Rocker 4.75
Sale Price 4.20
Arm, cobbler seat, Rocker 3.25
Sale Price 2.65

A. L. WHITE & Co.

New and 2nd Hand — Next National Hotel

Iron Beds

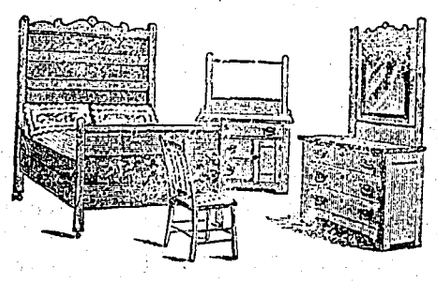

Single Beds, regular price $5.75
Sale Price ..... $ 4.80
Single Beds $7.00
Sale Price 5.90
¾ Beds $5.25
Sale Price 4.45
Full Size Beds $5.50
Sale Price 4.65
Full Size Beds $7.00
Sale Price 6.15
Full Size Beds $13.50
Sale Price 11.90
Full Size Beds $14.50
Sale Price 12.30
Full Size Beds $18.75
Sale Price 15.65
Full Size Beds $18.50
Sale Price 15.45
Full Size Beds $16.00
Sale Price 13.80

COUCHES

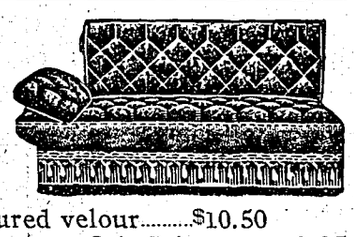

Couches, finest figured velour $10.50
Sale Price 9.35
Couches, finest figured velour $11.50
Sale Price 9.65
Bed Lounges, latest patterns $20.00
Sale Price 17.50
Bed Lounges, latest patterns $13.50
Sale Price 12.00

TUNNEL AND STOPE

The Silver Cloud has a car of ore sacked for shipment.

The stamp mill on the Carmi is working very smoothly and successfully.

The Skylark will ship a car of first-class and one of second class ore this week.

Another substantial payment was made on the purchase price of the E. P. U. on Monday last.

It is probable that the Sally at Beaverdell will be worked on quite an extensive scale this coming winter.

The new vein on the Providence is growing into a wonder. The lead has been exposed for 400 feet at least. It extends up the hill, passing the old working to the east. The vein in one place reached the enormous width of at least seven feet. From the present line of survey the lead undoubtedly runs into the Dimond fraction recently acquired by the company.

Its a new era of mining for the Boundary, this digging money out of the ground from the grass roots sufficient to meet the payroll, but that is what is happening in a dozen high grade properties around Greenwood today. Immense capital was necessary to put the Granby and B. C. Copper Co. and Montreal and Boston in their present paying position, but nerve and faith and good management are capital sufficient for the little ones.

CURRENCY.

While the Boundary has been luxuriating in the finest kind of weather, snow storms and blizzards have been ravaging New York, Pennsylvania and the East.

Although the Socialist vote decreased in British Columbia this year, it has made an enormous gain in the United States. The Socialist candidate for president, Eugene V. Debs, polled 500,000 votes on Nov. 8th.

The Supreme Court in a recent decision held that a placer claim could be located over a lode claim. It was in the case of Tanghe vs. Morgan of Poplar Creek.

W. A. Galliher is meeting with enthusiastic support everywhere in the Kootenays and on Tuesday next will be re-elected to the Commons with a rousing majority.

The Siberian railway is to be double-tracked and for that purpose $5,000,000 have been appropriated towards the project. This looks as if Russia was getting ready for more vigorous prosecution of the war

The report that Kuroki had been killed on Oct. 14th last at the battle of Liaoyang is ridiculed at Tokio. The Japs think he will be very much in evidence at what appears an approaching battle.

The recent Japanese loan placed in London was subscribed ten times over.

Governor Peabody failed of election in Colorado although the Republican ticket otherwise carried the state. The governor's record in Colorado during the recent labor troubles would from this distance appear to have merited even worse punishment.

It does not look as if early peace was likely to ensue between Japan and Russia although Japan appears willing to discuss it and several of the world's great nations would delight in bringing it about.

Stoessel recently asked the Japs at Port Arthur for an armistice presumably to bury the dead.

Everything points to a serious revolutionary movement on a large scale in Russia the coming winter.

Now that the Republicans are firmly entrenched in power in the state of Washington they intimate that they are prepared to introduce into the next legislature a conservative railway commission

He—"You say that she is a business woman, this friend of yours. What business is she interested in?" "Everybody's."—Detroit Free Press.

BOUNDARY ORE SHIPMENTS.

	Tons
1900 Total	99 730
1901 "	389 000
1902 "	507 811
1903 "	682 541

SHIPMENTS FOR 1904 TO NOV. 12

	Tons
Reliance	33
Brey Fogle	222
E. P. U.	246
Sunset	813
Elkhorn	305
No 37	364
Providence	661
Mountain Rose	1 486
Senator	2 665
Athelstan-Jackpot	4 286
Brooklyn-Stemwinder	12 883
Oro Denoro	15 092
Emma	35 347
Mother Lode	159 804
Granby	477 200
Miscellaneous	1 000
Total	702 407

JOKES AND JESTS.

Clara overheard her parents talking about Bible names.

"Is my name in the Bible? she asked

"No, dear."

"Didn't God make me?"

"Yes."

"Then why didn't he say something about it?"—Harper's Magazine.

"Why did the congregation hurry out so suddenly after the benediction?" "The sexton makes them leave their umbrellas in the vestibule, and those who get out late haven't much of a choice."—Cleveland Plaindealer.

Teacher—Which letter is the next one to the letter 'H'?

Boy—Dunno, ma'am.

Teacher—What have I on both sides of my nose?

Boy—Freckles, ma'am.

SINGLE FARE RETURN.

On November 21st and 22nd tickets will be sold by the C.P.R. at all stations, Vancouver to Laggan and Crow's Nest, including Kootenay branches, at single fare for round trip good till November 24th.

FIRE, LIFE AND ACCIDENT

....INSURANCE....

MINING AND REAL ESTATE

..STOCK AND SHARES...

Local Agent for C. P. R. Lands

BONDS OF EVERY DESCRIPTION EXECUTED

JUDICIAL ONES A SPECIALTY.

Frederic W. McLaine,

Opposite Postoffice — GREENWOOD

T. M. GULLEY & CO.

DEALERS IN

FURNITURE, & CARPETS,

LINOLEUMS, ETC.

COPPER STREET, — GREENWOOD.

GRAND FORKS,--PHOENIX--GREENWOOD

DAILY STAGE LINE.

Leaves Greenwood 6 a. m. Arrives at Phoenix 7 a.m., Grand Forks 10.30 a.m.
Leaves Grand Forks 3.45 p. m., Phoenix 7 p.m., arrives in Greenwood 8 p. m.
Fare—Grand Forks $3.00. Greenwood to Phoenix $1.00 Phoenix to Greenwood 50 cents.
Great Northern express rates made known at office.

J. F. ROYER, Manager.

H.B.K. BRAND

BIG SHIRT

Made big enough for a big man to work in with comfort. Has more material in it than any other brand of shirt in Canada. Made on the H.B.K. scale it requires 39½ to 42 yards per dozen, whereas common shirts have only 32 to 33 yards.

That's the reason why the H.B.K. "Big" Shirt never chafes the armpits, is never tight at the neck or wristbands, is always loose, full and comfortable and wears well.

Each shirt bears a tiny book that tells the whole history of the "Big" Shirt, and also contains a notarial declaration that the H.B.K. "Big" Shirt contains 39½ to 42 yards of material per dozen.

Sold at all dealers but only with this brand:—

H.B.K. BRAND

HUDSON BAY KNITTING CO.

Montreal Winnipeg Dawson

1

S. BARRY YUILL

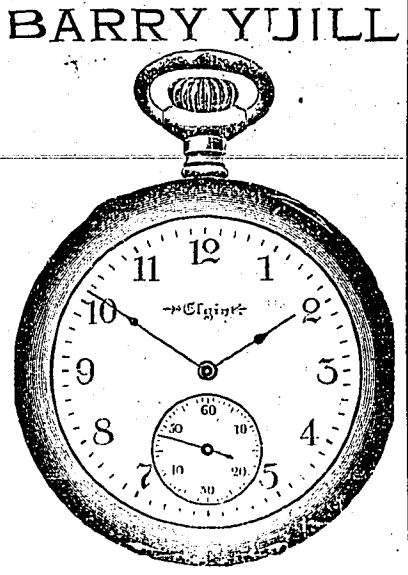

PRACTICAL WATCHMAKER AND JEWELLER.

All work guaranteed GREENWOOD.

THE Luxury of a BATH...

and Hot Water in 90 Seconds

IN REACH OF EVERYONE.

See the wonderful YOHO WATER HEATER, the latest invention, at

Hunter-Kendrick Co.,

LIMITED.

Sole Agents, Greenwood, B. C

LATEST WAR NEWS.

ST. PETERSBURG, November 16.—Dispatches from general Stoessel, commander of the Russian military forces at Port Arthur, and rear-admiral Wiren, in command of the Port Arthur squadron, brought by the Russian torpedo boat destroyer Rastoropny to Chefoo, have reached the emporer, but have not yet been made public. The great importrnce of the information is apparent from the fact that the torpedo destroyer was deliberately sacrified in order to get the communications from the beleaguered garrison. The only word which has reached the admiralty is a telegram from the captain of the Rastoropny announcing his arrival with official dispatches. The commander of the Rastoropny, in an interview of his adventurous voyage, said: "We left Port Arthur at midnight in a blinding snowstorm. The boat was navigated through all the dangers of floating mines without a mishap. On reaching the open sea, we saw a Japanese cruiser and some torpedo boats in the distance, but we were steaming rapidly through the storm with lights extinguished and passed them unnoticed. We reached Chefoo without any mishap of any kind."

CHEFOO, Nov. 16.—The Russians have blown up the torpedoboat destroyer Rastoropny. The destroyer was of 2400 tons displacement, was 200 feet long, and had a speed of 26 knots. Her armament consisted of one 12 pounder, and three 3-pounders, and she had two torpedo tubes. She was launched in 1901.

CHEFOO, Nov. 16, 7 p. m.—The Russians with the exception of one man left the destroyer during the afternoon. This man lit the fuse and blew up the vessel. There were three dull explosions, which were barely discernable a hundred yards from the place where they occcurred. Almost simultaneously the Rastoropny sank. A single spar marks her grave.

UNTIDY.

J. F. Goldsmith was given an opportunity in the superior court today to recite his wrongs for the purpose of securing a divorce from his wife, Ada L. Goldsmith. He related how Ada had heaped upon personal indignities that she acted cruelly towards him on many occasions. That she had a violent temper, quarreled and abused him until his only comfort left was to secure a release from the marital bonds He also related how she refused to keep the home tidy, her personal appearance was neglected and she went to places of amusement with bad men. All these were as nothing compared to her duty to her children, aged 5 years and 3 years, a boy and a girl. She forgot the sacred trust of motherhood invested with her, she put aside the duties so becoming to a mother for worldly pleasures. The husband asked for the custody of the children and it was given him.—Nelson Tribune.

For Sale—Furniture and bedding of a nine room lodging house, large cooking stove, tables, house plants, also 40 white Leghorn hens and pullets, apply to Mrs. V. Dynes, Gold st. Convenient to smelter.

RETURNING OFFICER IN TOWN.

Daniel O'Hara, returning officer for Yale-Cariboo, arrived in the city on Monday last to make all necessary arrangements for the election on Tuesday next. Since receiving his appointment Mr. O'Hara has been kept very busy arranging the details of an election in such an enormous constituency. Nothwithstanding the fact that three weeks intervene between nomination day and election he finds that it will take him all the time to distribute ballots and ballot boxes before Tuesday next. It would have been simply impossible to do this in two week's time between nomination day and polling which is allowed in the general election. This was attempted in 1896 with the result that no poll was held in Chilcotin and other parts of the riding and many electors were therefore disfranchised.

NO DOUBT WHATEVER NOW.

Hon. Richard McBride, premier, and Hon. R. F. Green, Chief Commissioner of Lands and Works, came from Victoria to the interior this week. They are going to take part in the campaign in the Yale-Cariboo and Kootenay constituencies, in which the election will be held next week. Watch for a great big Ross majority wherever these gentlemen appear.

For a town lot at the bottom price. See RALPH SMAILES, Agent Greenwood Townsite Co.

NOTICE

Application For Transfer Liquor License.

Notice is hereby given that thirty days after date I will apply to the Board of Licensing Commissioners of the City of Greenwood, for a transfer of Liquor License held by me for the Clarendon Hotel, Copper St. situate on Lots 13 and 14, in Block 12, City of Greenwood, to Bruce Craddock and R. A. Nicholson.

JULIUS EHRLICH,

Dated at Greenwood, B. C., this 14th dry of November, 1904.

CLASSIFIED LOCALS

Webb's Chocolates, purest and bes always fresh at Smith & McRae's.

Make your selection of town lots. The best of them are going at rock bottom prices. RALPH SMAILES, agent Greenwood Townsite Co.

"The Silent Places," "God's Good Man," "A Ladder of Swords" are the latest and best selling books.—Smith & McRae.

For house furnishings in all lines, "old and new," see A. L. White, the O I C store.

Now is your time to make a selection of a lot or two on which to build yourself a happy home. Prices and terms will be right.—Apply to Ralph Smailes agent for the Greenwood Townsite Co.

WINDSOR HOTEL

ERNEST J. CARTIER, Proprietor

Finest Furnished House in the Boundary

Steam Heated. Lighted throughout with electric lights. We offer special inducements to travellers as we have the finest sample rooms in the city. Our bar excells all others.

Head Office : 204 Dearborn St., Chicago, Ill.

MADDEN BROS.

FINANCIAL AND MINING AGENTS

MINING PROPERTIES OF MERIT PURCHASED OR EVELOPED.

Synopsis of Regulations for Disposal of Minerals on Dominion Lands in Manitoba, the Northwest Territories and the Yukon Territory.

Coal.—Coal lands may be purchased at $10 per acre for soft coal and $20 for anthracite. Not more than 320 acres can be acquired by one individual or company. Royalty at the rate of ten cents per ton of 2000 pounds shall be collected on gross output.

Quartz.—Persons of eighteen years and over and joint stock companies holding free miners' certificates may obtain entry for a mining location.

A free miner's certificate is granted for one or more years, not exceeding five, upon payment in advance of $7.50 per annum for an individual, and from $50 to $100 per annum for a company, according to capital.

A free miner, having discovered coal in place, may locate a claim 1500x1500 feet by marking out the same with two legal posts, bearing location notices, one at each end on the line of the lode or vein.

The claim shall be recorded within fifteen days if located within ten miles of a mining recorder's office, one additional day allowed for every additional ten miles or fraction. The fee for recording a claim is $5 00.

At least $100 must be expended on the claim each year or paid to the mining recorder in lieu thereof. When $500 has been expended or paid, the has been expended or paid, the locator may, upon having a survey made, and upon complying with the other requirements, purchase the land, at $1.00 an acre.

Permission may be granted by the Minister of the Interior to locate claims containing iron and mica, also copper, in the Yukon Territory, of an area not exceeding 160 acres.

The patent for a mining location shall provide for the payment of royalty on the sales not exceeding five per cent.

Placer Mining, Manitoba and the N. W. T., excepting the Yukon Territory.—Placer mining claims generally are 100 ft. square; entry fee, $5 renewable yearly. On the North Saskatchewan river claims for either bar or bench the former being 100 feet long and extending between high and low water mark. The latter includes bar diggings, but extends back to the base of the hill or bank, but not exceeding 1000 feet. Where steam power is used, claims 200 feet wide may be obtained.

Dredging in the rivers of Manitoba and the N. W. T., excepting the Yukon Territory.—A free miner may obtain only two leases of five miles each for a term of twenty years, renewable in the discretion of the Minister of the Interior.

The lessee's right is confined to the submerged bed or bars of the river below low water mark, and subject to the rights of all persons who have, or who may receive entries for bar diggings or bench claims, except on the Saskatchewan river, where the lessee may dredge to high water mark on each alternate leasehold.

The lessee shall have a dredge in operation within one season from the date of the lease for each five miles, but where a person or company has obtained more than one lease one dredge for each fifteen miles or fraction is sufficient. Rental, $10 per annum for each mile of river leased. Royalty at the rate of two and a half per cent collected on the output after it exceeds $10,000.

Dredging in the Yukon Territory—Six leases of five miles each may be granted to a free miner for a term of twenty years, also renewable.

The lessee's right is confined to the submerged beds or bars in the river below low water mark, that boundary to be fixed by its position on the 1st day of August in the year of the date of the lease.

The lessee shall have one dredge in operation within two years from the date of the lease, and one dredge for each five miles, within six years from such date Rental $100 per mile for first year, and $10 per mile for each subsequent year. Royalty, same as placer mining.

Placer mining in the Yukon Territory—Creek, gulch, river and hill claims shall not exceed 250 feet in length, measured on the base line or general direction of the creek or gulch, the width being 1,000 to 2,000. All other placer claims shall be 200 feet sq...

Claimes are marked by two legal posts, one at each end, bearing notices. Entry must be obtained within ten days, if the claim is within ten miles of mining recorder's office. One additional day allowed for each ten miles or fraction.

The person or company staking a claim must hold a free miner's certificate.

The discoverer of a new mine is entitled to a claim of 1,000 feet in length, and if the party consists of two 1,500 altogether, on the output of which no royalty will be charged, the rest of the party ordinary claims only.

Entry fee $10. Royalty at the rate of two and one half per cent. on the value of the gold shipped from the Yukon territory to be paid to the Comdtroller.

No free miner shall receive a grant of more than one mining claim on each seperate river, creek or gulch, but the same miner may hold any number of claims by purchase, and free miners may work their claims in partnership by filing notice and paying fee of $2. A claim may be abandoned, and another obtained on the same creek, gulch or river, by giving notice and paying a fee.

Work must be done a claim each year to the value of at least of $200.

A certificate that work has been done must be obtained each year. If not, the claim shall be deemed to be abandoned, and open to occupation and entry by a free miner.

The boundaries of a claim may be defined absolutely by having a survey made and publishing notices in the Yukon Official Gazette.

Petroleum—All unappropriated Dominion Lands in Manitoba, the Northwest Territories and within the Yukon Territory are open to prospecting for petroleum, and the minister may reserve for an individual or company having machinery on the land to be prospected, an area of 640 acres Should the prospector discover oil in paying quantities, and satisfactorily establish such discovery, an area not exceeding 640 acres, including the oil well and such other land as may be determined will be sold to the discoverer at the rate of $1.00 an acre, subject to royalty at such rate as may be specified by order-in-council.

JAMES A. SMART,
Deputy of the Minister of the Interior.
Department of the Interior, Ottawa.

STOOKE BROS

Having something else in view offer their well known

STOCK RANCH

For Sale

706 Acres

150 acres suitable for cultivation balance pastures and range.

100 foot hay and cattle sheds. First class fencing.

Extensive Hog pasture—creek running thro—well fenced—pig proof.

Young Orchard just coming into bearing stock at option of purchaser.

50 acres Timothy-Clover-Brome Grass.

Barns all floored—chicken and root houses.

Current prices paid ranchers for dressed meats, etc. Pork 8 to 10c. Beef 8 to 10c. Eggs 35 to 60c dozen. Butter 35c lb. Oats 50c bushel, wheat $1.00 bushel.

There's Money in Ranching at the above prices—you can't get away from it. There is no section so well adapted to stock raising or fruit growing (as Boundary Creek) that produces so little of what it consumes. Market at your door. The Freight is yours.

The Boundary for the rancher is an empire of its own.

Our market is protected on the East by the C. P. R., on the south by the Custom House, on the West and North by Land limited and undeveloped.

For further information see:

STOOKE BROS.

Five Miles North of Midway, B. C.

LOST, STRAYED OR STOLEN

Strawberry roan mare, 14 hands high, weight 1400 lbs. A reward of $25 will be given to the person delivering same at Bannerman's livery stable Greenwood.

J. D. MacAULAY.
Phoenix, B. C. Oct. 21st.

See those "old and reliable' in quality, but "up to date" in style, note papers at Smith & McRae's.

HOW THE INTELLIGENT VOTER WILL MARK HIS BALLOT TUESDAY

"Always speak well of the dead—Conservatism."—R. B. Kerr.

BURRELL, MARTIN . .

A Party Without a country—Socialism.

MILLS, ERNEST . . . .

Canada, Prosperity, Liberalism

ROSS, DUNCAN . . . .

X

"The Silent Places," "God's Good Man," "A Ladder of Swords" are the latest and best selling books. -Smith & McRae.

For house furnishings in all lines, "old and new," see A. L. White, th O I C store.

RIVERSIDE DAIRY

O. S. FLOYD, Proprietor.

PURE MILK AND CREAM

Delivered Daily to any part of the city.

SEWING MACHINES

WHY RUN THAT OLD MACHINE WHEN YOU CAN TRADE IT FOR A NEW DROP HEAD SINGER AND PAY THE BALANCE MONTHLY ?

The Singer leads and can be bought on you own terms. If that will not do, try our stock of second hand machines of all makes. A full stock of needles and sundries for all standard makes.

SINGER MANUFACTURING CO.

OFFICE AT: T. M. Gulley & Co.'s Furniture Store. N. H LAMONT, Agent.

STANDARD

BATH TUBS

XXX AND XXX

LAVATORIES

E. W. BISHOP

PLUMBER

..Palace Livery Stable..

The Finest Turnouts in Boundary Cree District.

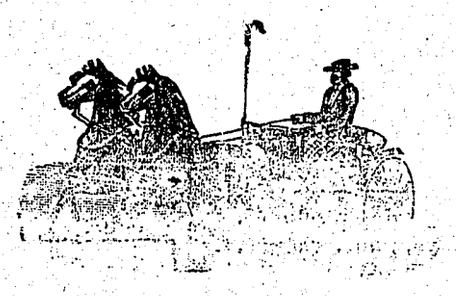

Extra Well Fitted For Long Drives.

..Bannerman & Lewis..

Proprietors.

Our Phone Number is - - - - - 13.

Drink Old Fashioned

LAGER BEER

MADE BY THE

LOUIS FORSCHNER BREWING CO.

SILVER STREET.

Job printing Tastefully done at this office

...Splendid Clubbing Otter...

Two live papers for the price of one

Victoria Times AND Boundary Creek Times

The Boundary Creek Times has entered into an arrangement with The Victoria Times, whereby it is able to offer the Boundary Creek Times and the Victoria Times till the end of 1905 for the following rates:

Victoria Daily Times and Boundary Creek Times : $4.00

Twice-a-Week Times and Boundary Creek Times : 2.50

ALL THE NEWS

OF THE CAMPAIGN
OF THE PROVINCE
OF THE SESSION
OF THE WAR
OF THE WORKD

The Sooner You Subscribe the More You Get. - - - Orders Taken at This Office

FALL AND WINTER

Suitings, Overcoatings

Trouserings

All Imported Goods of the latest design.

To see them is to appreciate them.

PRICES ARE SURE TO PLEASE
WORKMANSHIP GUARANTEED

W. ELSON — THE TAILOR

Copper Street, Opposite the Windsor Hotel

TOWN TOPICS

Louis Forschner is building a brewery on Lynn creek in Anaconda.

The B. C. Copper company's new building for its briquetting works is nearing completion.

Mr. R. P. Williams is making Greenwood one of his periodical business trips this week.

We fail to find any Union label on the Socialist posters and bills about town Surely this must be a mere oversight.

Colin McDougall who has been in the employ of the B. C. Copper Co. here, left on Monday to accept a position with the Crofton people.

Mr. Strickland, for a long time popular teller in the Bank of Montreal here, and at present manager for that bank at New Denver is in the city accompanied by Mrs. Strickland.

A. L. White & Co. have rented the room recently occupied by the Piccadilly restaurant and have filled it with a fine stock of goods. This establishment is steadily growing.

The Law, Union and Crown and the Pacific Coast Insurance companies have decided to extend their business to Greenwood and have appointed Gaunce & Wickwire as agents.

At Presbyterian church on Sabbath evening, M. D. Mckee will preach a sermon to young men. Subject: "A Young Man's Possibilities." You are cordially invited.

Harry Dickinson struck town Monday to the delight of a host of old friends, just in good time to see the Giant Powder Co's big sign on Jubilee Mountain blow down Tuesday morning.

Services in the Methodist church next Sunday will be held at 11 a.m. and 7:30 p.m. In the evening a special Thanksgiving service will be held consisting of a few special selections by the choir and a short sermon by the pastor.

What a wonderful thing is hope! Already the Conservatives of Canada planning a glorious future—some day, and the Democrats in the United States battered out of shape, are telling what they will do four years hence. 'Tis well, 'tis so.

J. S. Deschamps of Rossland is a visitor in Greenwood this week.

The Hard Times social in the Auditorium on Monday evening was a pleasant affair although not very well attended. The gentlemen present were fined for every conceivable thing save and except having suspenders fastened on with a shingle nail.

Two stores adjoining on Copper st. with a connecting passage, making a 50 foot frontage, and filled well back with staple goods is A. L. White & Co.'s latest achievement. A full line of up-to-date new furniture greets the eye of him who gazes into the old Piccadilly restaurant.

The Thanksgiving dance given by the Oddfellows at the Masonic hall building Thursday evening last was a pronounced success. A large number was present. The ladies of St. Jude's church had charge of the refreshments in the upper hall, a sufficient proof in itself that everything in that line was the nicest.

Thos. T. Langlois, president and manager of the B. C. Permanent L. and S. Co., was in town this week visiting the company's local agents, Messrs. Gaunce & Wickwire. He was much pleased with the status of the company's securities here and instructed the agents that they might entertain further proposals for home building loans.

The Returning Officer has appointed the following deputies for Greenwood in the approaching election: Messrs. J. P. McLeod, S. B. Yuill, and H. W. Falconer. Messrs. A. F. Thomas, Randolph Stewart and E. W. Bishop will be the clerks. The store on Copper street formerly occupied by Mr. Lukov will be fitted up with polling booths sufficient for the entire town.

The Socialists were unfortunate in regard to their public meeting called for Wednesday evening last. Mr. E. Mills had not returned as expected and the electric lights failed about the time for opening the meeting and so the meeting was off. We do not imagine however that the Conservatives had anything to do with the failure of either light—the electric or the candidate.

Mr. and Mrs. Valentine Dynes left on Thursday's train. Mrs. Dynes will winter on the Coast while Mr. Dynes will open an agency for the sale of fruit trees in Nelson. He represent the Salem nursery and reports a lively demand in the Kootenays for his goods.

SIDLEY SOLID FOR ROSS.

Well Attended Meeting Addressed by Messrs. Brown and Deane.

SIDLEY, Nov. 13.—A large and enthusiastic meeting of the Sidley electors was held in the Sidley school house on the evening of Nov. 12th. The meeting was addressed by Mr. J. R. Brown, M.P.P. for Greenwood, and Mr. Deane, ex-M.P.P. for Kamloops, and others.

Mr. Brown gave an able review of the past record of the Dominion government and showed that their big majority of Nov. 3rd was well earned and thoroughly deserved.

Opposition speakers were then invited but were conspicuous by their absence.

Mr. Deane then opened his address with a hearty tribute to the ability and integrity of Mr. Duncan Ross whom he has known personally for the last twelve years. He reviewed the tariff and the Grand Trunk Pacific contract to show that the government had well served the interests of the people and had a degree of control over the railways never before approached on the continent. His remarks were frequently interrupted with hearty applause.

After some of the local men had expressed their views a hearty vote of thanks was passed for the speakers and the meeting closed with three cheers for Sir Wilfrid Laurier and Mr. Duncan Ross, the Liberal candidate. This district will uphold its reputation on Nov. 22nd.

For Sale or Rent—Sewing machines, typewriters, bob slays, guns, wagons, house furniture "or any old thing."—A. L. White & Co.'s New and 2nd Hand Store.

RAILWAY RUMBLINGS.

It is intimated that the Canadian Pacific is negotiating for the purchase of a controlling interest in the Boston & Maine railroad. This company makes a direct connection with the lines controlled by the New Haven road in New England, and as the Pennsylvania roailroad interest is understood to have a large voice in New Haven railroad affair, it is believed that the conference between two officials has to do with the purchase of the Boston & Maine. Friends of the Canadian Pacific say that the acquisition of this property would be a decided advantage to the Canadian Pacific.

General manager Hays of the Grand Trunk railway, who is also president of the Grand Trunk Pacific railway, has just returned from England and given the public some information as to the financial prospect of the latter organization. He says Canada's credit in the London money market is very high, no surprising thing in the case of a country with a chronic surplus that is already large and is steadily increasing. Financial credit depends on ability to meet obligations, and no investor has the slightest doubt about Canada's being able to meet all demands that may be made upon her resources. From the tome of Mr. Havs' remarks one may safely conclude that the Grand Trunk Pacific Company, with the Government's endorsation of its bonds, will be able to borrow money at a very low rate of interest for the construction of the western division.

GAUNCE & WICKWIRE

THE MART
COPPER STREET
GREENWOOD

Give Careful Attention to Business Entrusted to Them

They Rent Houses,
They Buy and Sell Real Estate,
They Loan Money For Home Building.
They Insure Anything Worth Insuring.

Agents For The Following Insurance Companies:

ATLAS.
UNION,
WESTERN,
NORTHERN,
GUARDIAN,
CANADIAN,
CONNECTICUT,
CANADA LIFE,
ONTARIO ACCIDENT,
PHENIX OF BROOKLYN.
PHOENIX OF HARTFORD,
EMPLOYERS' LIABILITY.
LONDON AND LANCASHIRE.
HARTFORD STEAM BOILER,

WE COVER MOST ANYTHING LIABLE TO BLOW UP, BURN UP OR BREAK UP

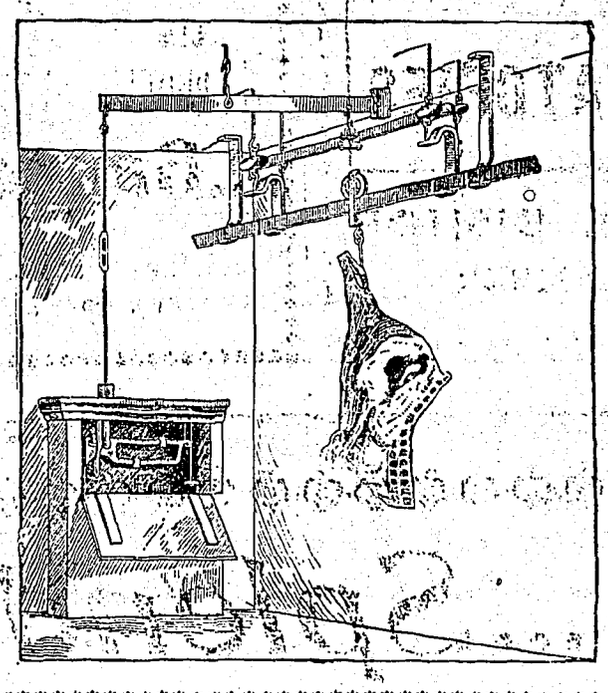

P. Burns & Co.
Greenwood, B. C.

PRESSED HAY FEED, OATS

STRATHMORE TRADING CO.
DRAWER 551
CALGARY, - ALBERTA.

Dealers in BAILED HAY. Best Quality

Prompt Shipment. Lowest Prices.
Satisfaction Guaranteed.

WRITE US FOR QUOTATIONS.

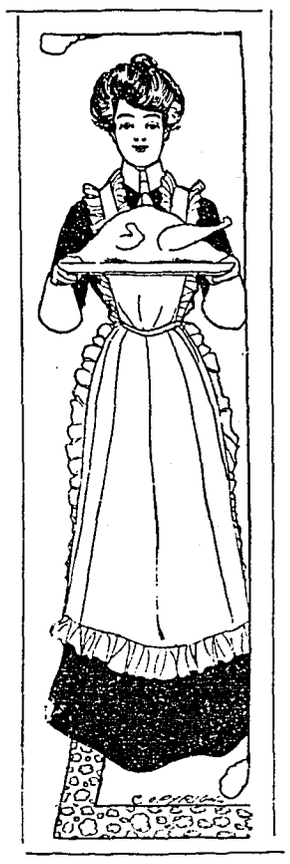

THANKSGIVING

We are thankful that we have never yielded to the temptation to sacrifice quality for price. Our reputation as purveyors of

PURE DRUGS

Is too valuable to be risked in such a manner. So for our own sake as well as yours, our drugs will always be found the purest and freshest obtainable We are thankful for your confidence. and do not propose to forfeit it.

Thomas Drug Co.

Greenwood Liquor Co.

Wholesale Dealers in Choicest Brands of Wines, Liquors and Cigars.

Sole Boundary Agents For

PABST Brewing COMPANY'S CELEBRATED MILWAUKEE LAGER BEER

Drink Iron Brew The Ideal Drink

JAS. McCREATH, Prop., Greeenwood

Job printing Tastefully done at this office