

SATURDAY, MAY 15, 1897.

*J. H. Hallett*  
126

# The Boundary Creek Times

A Mining Journal

PUBLISHED AT GREENWOOD CITY, B.C.

The Wm. Hamilton Mfg. Co. Ltd.

MANUFACTURERS OF

## Mining Machinery

Under License from The EDWD. P. ALLIS CO., of Milwaukee, Wis.

### SAW, SHINGLE AND PLANING MILL

MACHINERY.

Works:

**PETERBORO, ONT.**

Branch Office:

**Hastings St., Vancouver.**

**A NEW FIRM**

# RUSSELL & CO.

Government Street, Greenwood,

Will in a few weeks open their new Store, now in course of construction, and offer for sale a complete line of

## Hardware, Stoves, Cooking Utensils,

Prospectors' Outfits, Sash and Doors, etc., etc.



Goods are now on the road and will be sold at the lowest market prices.

ESTABLISHED 1862.

### WEILER BROS.,

Manufacturers of Furniture, Upholstery, etc.

Importers of Crockery, Glassware, Carpets, Wall Paper, Linoleums, etc. Residences and Hotels furnished throughout. All orders, no matter how large, promptly filled, as we have the

**LARGEST STOCK IN THE PROVINCE.**



Write us for Catalogue and Price List.



VICTORIA, B. C.

## MAPS. MAPS. MAPS.

Share Certificates and Mining Forms, Printing of any kind.

Encourage British Columbia industries and get your work well done by placing your orders with  
**The Province Publishing Co.,  
Vancouver.**

## National Mills

Manufacturers of

ROLLED OATS  
OATMEAL . . . .  
SPLIT PEAS . .

Also Dealers in Grain of all kinds. Oats a specialty.

CORRESPONDENCE SOLICITED.



The Brackman & Ker Milling Co., Ltd.,

Victoria. Vancouver.  
New Westminster. Edmonton.

## PENTICTON STAGE LINE

W. J. SNODGRASS & SONS, PROP'S.

Leaves Penticton at 7 a.m. on Tuesdays, Thursdays, and Saturdays for Camp McKinney, Rock Creek, Midway, Anaconda, Greenwood, Carson and Grand Forks.  
Returning leaves Grand Forks at 6 a.m. on Tuesday, Thursday and Saturday.  
Carries the Mails, Passengers and Express.  
Will sell through Tickets to Vancouver, Victoria, Seattle or Portland.

**A. D. WORGAN,**

Photographer,  
GREENWOOD CITY.

Views of Greenwood and the Mines for Sale.

Robert Buckley,

## HARNESS : AND : SADDLERY.

Harness, Saddles, Boots and Shoes Repaired with neatness and dispatch.

GREENWOOD CITY, B.C.

## Boundary Falls Hotel.

THOS. WAKE, Proprietor.



Centrally Located. Stopping place for Stage Lines. No trouble or expense spared to make Guests comfortable. Strictly First-class and Charges Moderate.



Best Brands of Liquors and Cigars.  
GOOD STABLING.

**W. D. PALMER,**

## Contractor and Builder

GREENWOOD CITY, B.C.

Office and Store Fixtures a specialty.  
Plans and Specifications furnished.

# BOUNDARY CREEK TIMES

A Weekly Paper published in the interests of the Boundary Creek Mining District.

Vol. II.

GREENWOOD CITY, B.C., SATURDAY, MAY 15, 1897.

36 No. 10.

## TOPICS FOR THE WEEK.

**W**E very strongly doubt if there is a single individual having resided for any length of time in Boundary who has not at some period during that time experienced a feeling of depression at the thought of the slow progress made in the development of the resources of the district. Go to a man at such a time and remark: "Well, things are looking up a bit; we're going to have a good summer, don't you think?" If he doesn't smite you where you stand he will answer, "Looking up? Oh, with you cheerful idiots it's always the same thing: 'Wait till next spring, or next summer, or next fall, and you'll see good times.' Wait, indeed; why, I've waited till I'm tired!" Few people have Mark Tapley's happy disposition, and when one knows that within a limited area exist deposits of mineral which once developed and transportation afforded by railroads will make Boundary Creek the greatest copper-gold producing camp in the world, the trial to patience is somewhat taxed. Nevertheless the task can be made a great deal easier when it is remembered that the camp enjoys this unique and enviable position: That without a single exception every mining man of repute who has visited the district and expressed an opinion upon its potentialities has spoken in the most eulogistic terms of the magnificent future of the camp.

\*\*\*

We have received a number of enquiries anent the Rathmullen Mining Co. Beyond the fact that this company own several undeveloped prospects between the North Fork of Kettle river and Summit camp, and that the promoters have sold shares in England for one-half the price asked in British Columbia, little other information can be obtained. If the directors of the company can deny the truth of this latter statement, which certainly does not put matters in a too favorable light, we shall be happy to offer them the use of our columns for the purpose.

\*\*\*

As we predicted some weeks ago, prospectors are beginning to flock into the new and apparently promising field up the West Fork of Kettle river. In view of this fact we would suggest to the government the advisability of allowing records to be made at Midway instead of at Osoyoos. As a matter of fact every prospector who has heretofore located a claim on the West Fork has journeyed to Midway for the purpose of making affidavit, the record being sent forward to Osoyoos and an extra fee of 50c. being charged therefor. Fifty cents is not perhaps a large sum, but it is nevertheless rather hard lines that prospectors should be compelled to pay any additional fee. The West Fork was at one time, we understand, included in the Osoyoos Mining Division merely to keep the Osoyoos record office going. Now it is no longer necessary that it should serve this purpose, and the convenience of prospectors alone remains to be consulted.

\*\*\*

The Spokane Falls & Northern Railway Co., as represented by Mr. Corbin, have not long delayed in taking steps to neutralize—we might say nullify—the efforts put forward by the C.P.R., feebly enough it must be confessed, to secure the bulk of the Boundary Creek trade. As intimated elsewhere, the S. F. & N. have made arrangements for the shipment of goods via Marcus direct to consignees here at a fixed rate, reducing thereby the cost of freighting over this route from 2c. per pound (the present charge) to 1½c. Furthermore, the American railroad company agrees

to assume all responsibility for goods until they have been passed through the customs. We have here a capital opportunity of contrasting American with Canadian enterprise. The C.P.R. had last winter every chance of besting their competitors had they chosen to seize the opportunity when it occurred. As they failed to do so they must abide by the consequences of the grasping, penny-wise-pound-foolish policy which they have adopted with regard to this matter. So far as the people of this district are personally concerned, Mr. Corbin's move is hailed with every indication of satisfaction. Its immediate results decrease the cost of carriage from railroad termini; but beyond this it is exceedingly probable that its influence will be farther reaching and eminently more important, for it will demonstrate to the C.P.R. in an unmistakeable manner that one course, and one course only, is open if the trade with this valuable section is not to be irrevocably lost to the company,—and that is the imperative necessity for the construction of a branch line south from Penticton at once.

\*\*\*

The occurrence in a quartz vein in Providence camp of a rare mineral hitherto unknown in the district is reported by Guess Bros. On analysis they found it to be a sulphurous variety of Tetradymite, containing in addition to the bismuth and tellurium, small quantities of lead sulphur and selenium. On reporting its occurrence and sending specimens of it to Dr. Hoffman, chemist of the Geological Survey Department, the analysis was corroborated. This is, we understand, the first bismuth mineral found in Boundary Creek, and the mineral itself is found in only one other place in Canada. From the miners' point of view it is interesting as being usually associated with gold and the tellurides of gold and silver. In appearance it resembles graphite, being foliated in structure and soiling paper.

\*\*\*

Among the items appearing in the supplementary estimates laid before the legislature last Thursday we note with pleasure that provision is made to retain the services of a resident physician for the Kettle river division at a salary of \$300 per annum. There is also a further appropriation of \$2,000 for road work in East Yale, and it is therefore reasonable to opine that the urgently required road between Greenwood and the North Fork will be constructed as promised.

\*\*\*

The incorporation in the immediate future of Greenwood as a city being now no longer a question of uncertainty, no time should be lost in memorializing the government to the effect that provincial taxes for the current year be not collected from property owners within the designated limits. If precedent is needed to show that the government will accede to a request of this nature from proposed municipalities, it is afforded in the instance of Okanagan Mission four years ago. It is infinitely preferable that the taxes should be remitted than that a monetary grant be made; first, because the aggregate taxation would probably amount to a sum considerably greater than the grant, if made (which is doubtful); and secondly, municipal assessment following the government roll, which has already been revised, would be immensely facilitated.

\*\*\*

At the meeting of the Railway Committee of the House of Commons at Ottawa the Alberta Railway & Coal Company asked for the renewal of a charter for the construction of a railway from Lethbridge, through the Crow's Nest Pass, to Hope.

**SENSIBLE DEFINITIONS.**

Better late than never are the following amendments to the Mineral Act, introduced by the Hon. the Minister of Mines:

To amend section 2 by striking out all the words after "act" on the nineteenth line, down to and including "act" on the twenty-first line, and inserting in lieu thereof the words:

"'Rock in place' shall be deemed to mean and include minerals, not necessarily in a vein or lode, that is, when discovered in the same place or location in which it was originally formed or deposited, as distinguished from loose, fragmentary or broken rock or float which, by decomposition or erosion of the rock, is found in wash, loose earth, gravel or sand.

'Valuable deposits of mineral' shall be deemed to mean and include 'mineral in place in appreciable quantity, having a present or prospective value sufficient to justify exploration.'

The insertion was agreed to.

**MINING NOTES.**

Work is to be resumed shortly on the Highland Chief.

Another vein carrying copper ore was discovered by the upturning of a tree on the O.B.

A party of prospectors were sent up the West Fork of Kettle river by Mr. Garland on Wednesday.

Mr. Elliott, representing a New York syndicate, is visiting the camp. The Ruby, in Central camp, was bonded to him last March, but as he failed to make a third payment the claim has reverted to the original owners, Messrs. Cook, McMyrn and Lamb.

A large cabin 30x18, to be used as a dining-room by the miners, is being built by the Boundary Creek M. & M. Co. on the D.A.; a blacksmith's shop and bunk houses are also in course of erection. The company intend to increase their working force immediately.

The discovery of the Black Diamond claim up the West Fork of Kettle river promises to be important and several parties have left for the locality to find extensions. The ore assayed on the surface \$28.90 in lead, silver and gold, the ledge being fully five feet wide.

The Falcon, near the No. 7 and one of the most promising prospects in Central camp, has been bonded by Frank Gome to Mr. Cowan and his associates. The first payment of 10 per cent. on the bond is to be met next Monday. Mr. Cowan, on the day following the bonding of the property, was offered \$1,000 on his bargain.

The Greenwood Gold Mining Co., owning the Anchor and Enterprise claims in Long Lake camp, are sinking a shaft on the Enterprise, one shift only working at present. Some very fair rock is now being taken out and if matters continue promising the company will erect a stamp-mill on the property later in the year.

A large quantity of supplies were ordered from the Greenwood City Mercantile Co. and sent up this week to Long Lake camp, where a considerable amount of development work is now being carried on. On Wednesday Messrs. Cameron and Emerson, of Spokane, who purchased last summer the Lakeside, sent up two men to sink a shaft on the property. Some of the assays from the Lakeside run very high. Two prospect holes, approxi-

ROSSLAND.

GREENWOOD.

**The Bealey Investment and Trust Co.,**  
LIMITED LIABILITY.  
**Real Estate and Mining Brokers,**  
**FINANCIAL & INSURANCE AGENTS.**

GEO. R. NADEN, Manager.

mately 12 feet deep, have so far been put down, showing a well-defined lead of quartz.

**GREENWOOD NEWS AND GOSSIP.**

Mr. Tillman, of Anaconda, has leased Mr. Powers' sawmill at Midway for a period of three months.

Mr. F. F. Cope, a contractor and builder from Vancouver, arrived in Greenwood this week and will probably reside here permanently.

Several car-loads of freight consigned to Boundary Creek are lying at Marcus, the number of freighters on the route being insufficient. The rate from Marcus is now 2c. per pound.

Mr. Hamill's new 2½-storey building on Copper street is rapidly approaching completion, the builders hoping that the premises will be in readiness for occupancy by June 1st.

The opposition to the incorporation of the town has been very slight, only one, we are given to understand, of the registered property owners refusing to sign the petition which is in circulation.

Mr. Robt. Wood has taken Mr. Hodgson's place on the citizens' committee, Mr. Hodgson having tendered his resignation solely on the grounds of having been obliged to act in the case as a magistrate.

The work of preparing the ground to be used as a race-track on the Queen's birthday was commenced on Tuesday. The committee have also arranged with Messrs. Sanson & Holbrook for the enlargement of their hall adjoining the Pioneer hotel, in which the celebration ball is to be given.

A number of visitors are expected to arrive at Greenwood in the course of the next week or so. Among those who have signified an intention of visiting the camp are the Chief Commissioner of Lands and Works (Mr. Martin), Senator Kirchoffer, Hon. T. M. Daly, and Mr. Bealey (of Rossland).

In the reference made in our last issue to the salaries paid to postmasters in this district, read \$40 per year, instead of per quarter. It is only lately that the salary of the postmaster at Greenwood was increased from \$10 a year to \$40, the magnificent remuneration he now receives for his services.

Mr. Morrison's stages again arrive fairly regularly, despite the fact that roads from Marcus are by no means in perfect condition. Mr. Morrison, who as one of the principal owners in the Washington mine, will doubtless be a very wealthy man before long, does not contemplate continuing at his present business after this summer.

**A. B. MART**

**CONTRACTOR & BUILDER**

**Greenwood, B.C.**

Office, Store, and Saloon Fixtures, a specialty.

Plans and Specifications made and Estimates given.

**KEADY & RATCLIFF,**  
**Contractors and Builders,**

Corner of Silver and Greenwood Streets,  
**GREENWOOD, B.C.**

Manufacturers of Doors, Windows and Store Fronts. Store Furnishing a Specialty.

**KAY & BLOUGH,**  
**BUILDERS**  
**ANACONDA.**

PLANS PREPARED & ESTIMATES GIVEN



**County Court Notice.**

A SITTING of the County Court of Yale will be holden at

OSOYOOS ON FRIDAY, MAY 14TH, 1897,

At the hour of 10 o'clock in the forenoon.

By command.

C. A. R. LAMBLY,

Government Office, Osoyoos, B.C., April 9th, 1897.

R. C. C. 31-4

The above County Court has been postponed until Friday, May the 21st.

**W. MILLER,**  
**MERCHANT TAILOR**  
**GREENWOOD CITY, B.C.**

PERFECT FIT GUARANTEED.

MINING NOTES.

Prospecting work is now going on at the Skylark.

Ore was encountered immediately from the starting of the tunnel on the Sunset, the whole face being well mineralized.

A joint stock company having a nominal capital of \$100,000 or less, is now obliged to pay \$50 for a free miner's certificate; capitalized for more than \$100,000, the charge is \$100.

W. A. Shaw, who has been working for the past two months on his claim in Summit camp with satisfactory results, left last week to prospect up Kettle river.

W. J. Barker has been engaged to take the foremanship at the Jewel. Barker comes from an old stock of Cornish miners and has an excellent record. He has worked in most of the great mines of Montana, including the Anaconda, and was for five years a foreman in the employ of the Lexington Mining Co., of Butte. During the last six months he has acted as foreman of the Skylark mine under Mr. Reuger, and has given complete satisfaction.

GREENWOOD NEWS AND GOSSIP.

A concert is to be given on Saturday, the 22nd inst., to decrease the present debt on the school.

On Sunday an exciting tug-of-war for a bet of \$20 a side, between heavy draught horses owned respectively by Sam Martin and Johnnie Snodgrass, was witnessed by a large crowd of people. Upon the word being given, Martin's team were first to start, thereby gaining an advantage which secured for them the victory.

Mr. S. Taylor has taken several capital photographs of the Boundary falls. At this time of the year the falls are exceedingly beautiful, at the lower falls the water dropping fully 40 feet amid showers of spray, the effect in the sunlight being very fine. It is estimated that quite 700 horse-power could be utilized from Boundary falls when the creek is at its lowest point in the summer months.

We are indebted to Mr. Leonard Norris, government agent at Vernon, for a type-written copy of the provincial voters' list for the East Riding of Yale district, compiled up to date. This list may be inspected at any time by those desirous of doing so at the office of THE BOUNDARY CREEK TIMES. The next court of revision will be held on Monday, August 2nd. After revision the list will be closed and will be the list for the ensuing year. Applications to have names placed on the list must be sent to the collector of votes, Mr. Norris, 60 days before they are entered on the list.

On Monday Mr. W. J. Timan, formerly of Rossland, completed the arrangements for the purchase of Mr. J. J. Caulfield's moiety share in the Pioneer hotel and has entered into partnership with Mr. J. W. Nelson, the business still being carried on under the old style of Nelson & Co. Mr. Timan is a native-born citizen of the Great Republic, but like many of his countrymen of truly patriotic temperament he contemplates transferring his allegiance to the country in which he makes his home. Mr. Timan will be welcomed as an addition to the permanent residents of Greenwood.

Mineral Glasses and Prospecting Compasses.

I have just imported, direct from Paris, a large and well-assorted stock of the above goods.

DO YOU WANT A RIFLE?

Have everything in stock, from a 22 Marlin to a 30 cal. m. '95 Winchester

CHAS. E. TISDALL, Vancouver.

LOUIS BLUE.

A. FISHER.

A. R. TILLMAN.

BOUNDARY CREEK MILLING AND LUMBER CO.

MILLS AND YARDS AT

Greenwood City and Anaconda, B.C.

— Manufacturers of Rough and Dressed —

LUMBER

Shingles, Lath, Mouldings, Sash and Doors.

ALL KINDS OF FACTORY WORK MADE TO ORDER

Lumber delivered to any place in the City or to Mining Camps

J. KERR.

J. P. FLOOD.

KERR & FLOOD,  
BUTCHERS

GREENWOOD, GRAND FORKS, & MIDWAY.

Meat delivered at Rock Creek and all Mining Camps.

The Okanagan Flour Mills Co., Ltd.

ARMSTRONG, B.C.

Patronize home industry and the only co-operative Flour Mill in the Province by using our

O. K. BRANDS

HUNGARIAN

OF FLOUR

X X X X

STRONG BAKERS'

SUPERFINE

Our Mill is fitted throughout with the latest improved machinery and is in charge of a thoroughly experienced miller.

Ask for our Flour and keep the money in the district.

The Okanagan Flour Mills Co., Ltd. - - - Armstrong, B.C.

McKague & James,  
SHAVING PARLOR.

GOVERNMENT STREET, GREENWOOD.

Hot and Cold Baths at all hours of the day.  
Ladies and Children's Hair-cutting a specialty

Anaconda Commercial Club.

MEETS in Wilson's Hall, Anaconda, every Wednesday evening at 7.30 o'clock. The Secretary will be glad to answer enquiries respecting the Boundary Creek district.

THOS. J. HARDY,  
President.

F. J. MILLER,  
Secretary.

# Boundary Creek Times

HAROLD M. LAMB ..... EDITOR  
W. J. HARBER ..... MANAGER

SUBSCRIPTION, \$2.00 PER YEAR, IN ADVANCE.

SATURDAY, MAY 15, 1897.

## MINING NOTES.

Work was started this week on the properties owned by the Tidal Wave Mining Co., in Skylark camp.

The ore in the south drift of the Jewel materially improved during the week, a good strike being made on Sunday.

An assessment is being done on the Montezuma, a promising prospect in Greenwood camp owned by Ewan Keightley and Harry Morgan.

Mr. Leslie Hill has not accepted any of the tenders sent in for the sinking of a 50-foot shaft on the Crown Point, James creek, having decided to undertake the work himself.

The Brandon & Golden Crown Mining Co. are now employing twelve miners upon the Golden Crown and Calumet claims, four men being sent up on Wednesday to the Golden Crown. Exploratory surface work only is being prosecuted on the Calumet.

A contract was let on Wednesday for a drift to be run on the Tamarack, under bond to the English syndicate represented by Mr. W. H. Young, who visited the camp last week. Enough work is to be done at present on this claim for the purposes of crown-granting.

## Freight Rates from Marcus.

Boundary Creek consignees were interviewed this week by the Mitchell Bros., a firm of freighters who stated that they had authority from the S. F. & N. R'y Co. to haul goods from Marcus for the company at an established rate of 1¼c. the year round, and that merchants would, if they preferred, be enabled to obtain a through rate over the Northern Pacific and S. F. & N. to Boundary. The railway company further agrees to be responsible for goods until they have passed the customs.

## In Wolf's Camp.

Andrew Hanson returned on Wednesday after spending some weeks in Wolf's camp, on the reservation, where he owns a group of six claims in partnership with Pat Welsh; among these are the Lake View and Bay Horse, adjoining a very promising property known as the Lamfoot. On the latter a shaft has been sunk 50 feet and a tunnel driven 170 feet in ore averaging \$15 to the ton, the outcrop being 70 feet wide. Lately the rock became so hard in the tunnel that it was found necessary to order an air compressor drill plant, which is now on the way, in order to do effective work, and negotiations are also being made for the erection of a smelter on the property. Wolf's camp is 1½ miles east of Curlew lake.

We are in receipt of a copy of the second edition of the capital folder issued by the Northern Pacific R'y Co. This edition contains valuable information not inserted in the first, more especially with regard to the Kootenay and Colville mining districts, corrected to date. The Company's enterprise is certainly to be commended.

Mr. S. Inkster, who returned recently by way of Marcus from Davenport, Wash., states that prospectors are flocking into the country from that direction. Mr. Inkster had the misfortune to fracture a rib at Davenport last week.

Land is being cleared both on the Dillier pre-emption and in the vicinity of the saw-mill. In the last mentioned locality unsightly stumps by the roadside are being taken out—a circumstance worthy of congratulatory comment.

## HUDSON'S BAY Co.:

—(Incorporated 1870.)—

To the large number of the Boundary District people we extend our thanks for the patronage given us in the past; and to those who have not given us a trial yet we would request the favor of an order.

We make a specialty of Mail Orders, which receive prompt attention. Our stock is now complete in

DRY GOODS.  
BOOTS & SHOES.  
GROCERIES.  
Wines, Liquors and Cigars.

\*\*\*

## Hudson's Bay Company,

P.O. Box 64, - - - VERNON, B.C.

## THE COSMOPOLITAN RESTAURANT

COPPER STREET, GREENWOOD.

D. W. HICKS, Proprietor.

\*\*\*

Open Night and Day. :+ Meals at all Hours.  
Game, Fish and Oysters in Season.

SMITH & McRAE,  
Books, Stationery and  
Office Supplies.

WALL PAPER,—LATEST STYLES.  
CONFECTIONERY, FRUIT, ETC.

Copper Street, Greenwood B.C.

## Garland & Co.,

—Dealers in—

## REAL ESTATE

AND MINERAL CLAIMS,

GREENWOOD, B.C.

## MINERAL CLAIMS

FOR SALE AT A BARGAIN.

In the Best Mining Camps.

J. H. HALLETT,

Barrister, Solicitor,

NOTARY PUBLIC.

GREENWOOD, B.C.

FORBES M. KERBY,

Assoc. Mem. Can. Soc. Civil Engineers,

Provincial Land Surveyor

AND CIVIL ENGINEER,

-- Notary Public --

MIDWAY, B.C.

R. W. JAKES, M.D., C.M.,

BY APPOINTMENT

Resident Physician to Kettle River District.

OFFICE : : GREENWOOD, B.C.

A. B. CAMPBELL,

ARCHITECT,

GREENWOOD CITY, - B.C.

N.B.—Plans and specifications prepared for every kind of Building.

JOHN A. CORYELL, A.M., B.C.A.

Civil Engineer,

Provincial Land Surveyor and Draughtsman.

Irrigation Projects, Engineering and Survey Work, with plans and Estimates in any portion of the province, immediately attended to.

Maps and Plans of any portion of Osoyoos district and mining camps of Kettle River Mining Division.

Residence - - MIDWAY.

Mining and Estate Brokerage.

BOUNDARY CREEK

## ENGINEERING AND ASSAYING CO.

GREENWOOD CITY, B.C.

\*\*\*

Assaying and Analysis of Ores.

Mines Examined and Reported on.

A thorough acquaintance with the Boundary Creek and Kettle River mining districts.

G. A. GUESS, M.A.

H. A. GUESS, M.A.

GUESS BROS.

Assayers & Chemists.

Thoroughly familiar with Boundary Creek and Fairview mining districts. Properties examined, assays and analyses of ores, fuels, furnace products, etc.

GREENWOOD, B. C.

W. W. GIBBS,

✦ ASSAYER ✦

GREENWOOD - - - B. C.

127

**MINERS' AND :**  
**PROSPECTORS'**  
**SUPPLIES : :**  
**: : : OF ALL KINDS.**

---

**San Francisco Powder.**  
**Jessup and Canton Steel.**  
**Bellows, Anvils, etc.**

✻   ✻   ✻   ✻   ✻   ✻

**Greenwood City Mercantile Co.**

**GENERAL MERCHANTS,**

*And Wholesalers of Wines, Liquors and Cigars.*

DEATH OF A CARSON STORE-KEEPER.

Mr. Ed. Driscoll, the well known store-keeper and postmaster of Carson, died suddenly last Friday; to within an hour or so of his death he was apparently in ordinary health and spirits. The coroner for the district, Dr. Jakes, was at once notified, and an inquest was held on Saturday and concluded on Monday after a post mortem examination had been made by Dr. Smith, of Grand Forks, on Sunday. The coroner's jury, Messrs. Thos. Hardy (foreman), J. McLaren, E. E. Spraggett, J. A. Coryell, J. M. Seal and R. Johnson, after hearing the evidence, brought in a verdict of "death from heart failure." Arrangements for the funeral, which took place on Tuesday and was largely attended, were undertaken by Carson Lodge, I.O.O.F., of which the deceased was a member.

At the regular meeting of the local lodge on Saturday the following resolution of condolence and sympathy to the late member's bereaved widow and family was unanimously passed:

WHEREAS our brother, E. Driscoll, has been untimely removed from this earthly shore; and WHEREAS we deeply mourn the loss of our departed brother; therefore

BE IT RESOLVED, that the members of Carson Lodge extend to the widow and children of our beloved brother our heartfelt sympathy and condolence in their sad bereavement, praying that our Father in heaven will strengthen them and uphold them in their sorrow. We realize the great loss to them of a kind and considerate husband and father, and the lodge an active and sympathetic brother.

RESOLVED, that a copy of this resolution be sent to the widow of our departed brother, one spread on the minutes of our lodge, and published in the Vernon and local papers.

O. B. NELSON.  
D. D. McLAREN. } Committee.  
P. B. NELSON.

Mr. Driscoll was a native of Western Ontario, where he learned the trade of a harness-maker. Upon his arrival in Vernon several years ago he was employed in this capacity by Mr. W. R. Megaw, with whom he remained until the spring of last year. Just a year ago he opened a general merchandise store in Carson; this business has been taken over by Mr. Megaw, who has engaged an assistant from Greenwood to take charge.

FAIRVIEW CAMP.

Messrs. Dier & Davidson are nothing if not enterprising. Last summer they employed men by the day to stake ground wherever the slightest indication of mineral could be found. In all nineteen prospects were thus located and enough work was done on each to entitle the owners to crown grants. The development of some of these—what might reasonably be at first put down as wild-cat claims—has in several instances given results surprisingly satisfactory, particularly in the case of the Tinhorn which now has every promise of becoming a valuable mine. The management are moreover so certain of the truth of this conjecture that a 20-stamp mill has been ordered and will shortly be installed on the property.

Gold is now to be seen in the rock from the tunnel on the Smuggler. Two shifts are at work on this property, a tunnel being driven to connect with the shaft, which is now down 130 feet. The tunnel is in 50 feet in fine ore. Word has been received that the hoisting machinery ordered some weeks ago is on the road.

The Strathyre Co.'s 10-stamp mill has been put in good running order the machinery being started this week to treat the ore from the Smuggler.

M. T. Robinson, a well known prospector and the owner of a number of claims in Kimberley camp, arrived in Greenwood from Spokane on Wednesday.

# OUR STOCK

Is not as large as our competitors', but we have the most complete and best assorted stock of Staple and Fancy Groceries north of Spokane; and don't forget that we can do better for you on

## Clothing and Furnishings

than any other place on Boundary creek  
A call will convince you.

Respectfully yours,

# The White Front Store,

OLSON & PHELAN.

## R. F. COATES, CONTRACTOR & BUILDER,

GOVERNMENT STREET, GREENWOOD, B.C.



: Store Fronts and Fixtures a Specialty

## MARCUS and GREENWOOD STAGE LINE.

Leaves Marcus..... Mondays and Thursdays at 1 p.m.  
Arrives Greenwood..... Tuesdays and Fridays at 5 p.m.  
Leaves Greenwood..... Wednesday and Saturday at 7 a.m.  
Arrives Marcus ..... Thursday and Sunday at 9 a.m.

SPECIAL ATTENTION GIVEN TO MAIL, FREIGHT AND EXPRESS.

E. D. MORRISON, PROPRIETOR.

## BROOKLYN HOUSE

GREENWOOD CAMP, BOUNDARY CREEK.

First-class Accommodation. Best of Wines, Liquors and Cigars.  
LIVERY STABLE IN CONNECTION.  
Saddle and Pack Horses provided.

FRED. GRAFF - - PROPRIETOR.

HENRY NICHOLSON,  
Notary Public, Mining Agent

MINING NEGOTIATIONS TRANSACTED.

OFFICE: CAMP MCKINNEY.

N.B.—Some valuable Mining Properties in Camp McKinney and vicinity for disposal.

MILLER BROS.,  
Jewellers and News Dealers,  
GREENWOOD CITY, B.C.

Watch Repairing a Specialty.

LOCAL NOTES AND COMMENTS.

A dance was given by Miss Brennan on Monday night, to celebrate the opening of her confectionery store on Copper street.

Mr. George McKague's log cabin on Pass creek was destroyed last week by a bush fire. A quantity of supplies stored in the building were also consumed.

The foundations are being laid for Mr. McKenzie's new two-storey building on Copper street, the contract having been awarded to Meessrs. Keedy & Ratcliff.

County court at Midway has been adjourned from the 17th to the 26th of the month. The 24th was first proposed by the Judge, but being a public holiday it was deemed advisable to further postpone the date two days.

A small army of painters and paper-hangers are engaged in the work of "rejuvenating" the interior of the hotel at Boundary Falls. The hotel is to receive a complete overhauling, Mr. Wake, the new proprietor, anticipating a busy summer.

Mr. Leith, a missionary of the Presbyterian church, who has taken the place of Mr. Irwin, has decided to make Greenwood his headquarters instead of Midway, and has rented a house from Mr. F. B. Smith on Long Lake street.

On Monday the contractors on the Midway irrigation system completed the ditching and rapid progress is being made with the fluming. By-the-way it is strongly to be recommended that greater precautions should be taken to prevent accidents occurring when blasting has to be done. Last Saturday six blasts were let off while a carriage containing two ladies was passing the spot. Pieces of rock fell all around and it was by the merest good fortune that the occupants of the carriage were not struck. At least five minutes before the fuse is lighted men should be stationed on the road at a safe distance away to give warning of danger.

Mr. Cuppage, the road inspector, after spending a week in this part of his district left for Anarchist mountain on Tuesday. A very necessary piece of road is being constructed from Anarchist mountain to Osoyoos, where it crosses the International boundary into the Indian reservation, re-crossing ten miles below and coming out at the crossing of Rock creek. This road will give an outlet to a number of settlers, and as it avoids the steep grades by McKinney will also be used by freighters in preference to the main trunk road. Although a fee of \$5 will be charged for convoyage by the United States custom-house officials from Osoyoos, this charge is more than neutralized by the cheap price of grain and fodder for teams along this route. It is also gratifying to learn that the dangerous crossing of Rock creek in the village is to be bridged directly the water is sufficiently low to allow the work to be carried out. Mr. Cuppage has employed a small force of men to repair the road over Boundary mountain, and whilst here he also inspected the rough sleigh road to Long Lake camp made by the Prospecting Syndicate of B.C. last winter. If funds are available the government will, among other contemplated work, convert this rough road into a good thoroughfare.

W. J. ARMSTRONG.

L. Y. BIRNIE.

W. J. ARMSTRONG & CO.

—DEALERS IN—

Hardware, Paints and Oils, Sash and Doors.

\* \* \*

Agents for Chatham Wagons and Sleighs,—Best in America.

One of the best Jobbing Shops in the Interior.

Hardware	Granite ware	Tinware
Cook Stoves	Wooden ware	Silverware
Parlor and Box Stoves		Glassware
Miners' Camp Stoves		Window Glass
Iron Pipe and Fittings		Cutlery
Croceryware and House Furnishings		

MINERS' SUPPLIES A SPECIALTY.

You will find the A. & B. brand of goods the best.

W. J. ARMSTRONG & CO.,

The Hardware, Tin and Stove Men,

ANACONDA.

THE PIONEER HOTEL

Greenwood City, Boundary Creek, B.C.

\* \* \*

We are prepared to welcome Guests and provide good accommodation.

Headquarters for Mining Men. Best of Wines, Liquors and Cigars.

—LIVERY STABLE IN CONNECTION.—

\* \* \*

NELSON & CO. / / / Proprietors.

TAYLOR'S PHARMACY.

GREENWOOD CITY, B.C.

STEPHEN TAYLOR

CHEMIST AND DRUGGIST (BY EXAMINATION)

Begs to inform the inhabitants of Greenwood and district that he has bought the business lately carried on by R. N. TAYLOR & Co., and hopes to have the confidence placed in him as in the old firm; and can assure his customers that he keeps only the best and purest Drugs and Chemicals in stock.

Note the Address:

TAYLOR'S PHARMACY, Greenwood, B.C.

P.S.—All Country Orders punctually attended to.

BOUNDARY HOTEL

MIDWAY, KETTLE RIVER.

FIRST-CLASS ACCOMMODATION. GOOD STABLING. STOPPING PLACE FOR STAGES.

McAULEY & McCUAIG, Proprietors.

# The Brandon & Golden Crown Mining Co., Ltd.

HEAD OFFICE: ROSSLAND, B.C.

Capital, \$1,500,000. 1,500,000 Shares, par value \$1.00. Fully paid and Non-assessable.  
Treasury Stock, 500,000 Shares.

OFFICERS:

President: HON. T. M. DALY, Ex-Minister of Interior.  
Vice-President: ANDREW KELLY, of Alexander, Kelly & Co., Brandon, Man.  
Secretary-Treasurer: W. L. ORDE, Esq., Rossland, B.C.

BOARD OF DIRECTORS:

Hon. J. N. Kirchoffer, W. A. Macdonald, Q.C., Fred. Nation, W. L. Lindsay, Wm. Johnson,  
W. A. Fuller, W. J. Porter, and G. H. Collins.

Owens the "Golden Crown" mineral claim and has a bond on the "Calumet," situated in Wellington camp, Yale District, B.C.

DISTRICT NEWS.

The first of the "C.P.R." teams arrived with goods from Penticton on Thursday.

Mr. C. De B. Green hopes to start the survey of the government townsite at Rock Creek next week.

Messrs. Smith & McRae opened on Wednesday a store on Copper street for the sale of stationery, books, fancy goods and wall-paper. The stock is well selected, and doubtless this new firm's enterprise will be duly appreciated.

A petition, to which already a large number of names have been subscribed, is in circulation addressed to the Hon. the Minister of Mines, asking that Mr. McMynn—the fact that he is committed for trial on a charge of assault with intent to do grievous bodily harm, notwithstanding—be allowed to retain his office as mining recorder of the Kettle River mining division until the case is tried.

"Dr." Christie, whose remarkable capacity for hard work is well established in Boundary, left to-day for pastures (or rather hill-sides) new. His destination is unknown, but from dark hints that have been allowed to drop it is evidently an El Dorado of surpassing richness; at any rate it is to be hoped so, for no man in the camp is more deserving of good fortune.

The work of grading and improving Government street was commenced on Wednesday, a force of four men being employed by the committee, who succeeded in collecting a sum of \$300 for the purpose. The street will be graded from the corner of "Barbary" street to Russell & Co.'s hardware store, sidewalks being also put down on both sides of the street for that distance. It is hoped that these improvements will be completed by or before the Queen's birthday.

The diamond jubilee commemoration committee met on Wednesday evening and decided to build a pavilion on the site presented by Messrs. Wood & Galloway as a public park, and also to clear and put in order as much ground as possible—upon the generosity of subscribers to the fund of course depending the extent of the area improved. A subscription list has already been drawn out and it is to be hoped that the liberality of the townspeople who will be asked to further the success of the project will be equal to the importance of the occasion.

## Boundary Creek Mining Exchange



SANSOM & HOLBROOK,  
FINANCIAL AND MINING BROKERS.



Groups of Claims bought for Stock Companies and Syndicates  
OFFICE AT GREENWOOD CITY, B.C.

Jenckes Machine Co. : :  
Canadian Rand Drill Co.

SHERBROOKE, QUE.

MINING MACHINERY.

Boilers, Hoists, Pumps, Ore Cars and Buckets, Wire Rope,  
Air Compressors, Steam and Air Drills, Saw Mills and  
Supplies. Prompt delivery from Rossland stock.

— Send for Catalogues. —

F. R. MENDENHALL, AGENT, SPOKANE AND ROSSLAND.

## FURNITURE

And UNDERTAKING

I beg to notify the public that I have taken over Mr. W. B. PATON'S stock of Furniture, together with the Store on Copper street, and that the present stock will be at once added to.

Ordered Work promptly attended to by a competent Cabinet-maker & Upholsterer.

REPAIRING.

## T. M. GULLEY & Co.

COPPER STREET, GREENWOOD CITY, B.C.

**G. B. TAYLOR & Co.,**  
**Dealers in General Merchandise**  
 And PROSPECTORS' SUPPLIES,  
 ROCK CREEK, - - - - B. C.

**ANACONDA NOTES.**

Business has picked up wonderfully in Anaconda during the last two weeks, the stores and particularly the Anaconda Mercantile Company, doing an excellent trade.

The townsite company have completed the building of the bridge across Boundary creek, and tenders are being considered for the construction of a road leading therefrom and connecting with the Deadwood camp road.

The last issue of the British Columbia Gazette contains the certificates of incorporation of six Boundary Creek mining companies, including the "Reliance Mining Company," one of the objects of which is to purchase the Toronto claim in Skylark camp. The provisional trustees of this company are S. H. Baker, F. Cope, J. G. Crawford, Merchants; Lewis Hind, Mining Expert; and J. D. Breeze, Insurance Agent.

There was a large attendance at the meeting of the Club on Wednesday night, several matters of importance being considered. The secretary was instructed to write to the S. F. & N. R'y. Co. and enquire if the Mitchell Bros. had official connection with the company. A communication was received from a Mr. Burk, of a Portland, Oregon, banking firm, asking for information anent the No. 7 and Mother Lode mines.

Word has been received from the Inspector of Customs for British Columbia, that goods consigned for Boundary Creek at Marcus must be removed from the cars within twelve hours after the seals have been broken; that hereafter cars cannot be opened and re-sealed to admit of part of the shipment being removed.

**THE B. C. M. & M. CO.**

A meeting of the shareholders of the Boundary Creek Mining & Milling Company was held yesterday afternoon and up to the time of going to press the proceedings had not concluded. The secretary, Mr. Sansom, having tendered his resignation, Mr. Jacobs acted in that capacity pro tem. The manager reported that the company had purchased Mr. T. McDonnell's ranch on Eholt creek for a mill and townsite purposes, paying Mr. McDonnell \$5,000 in cash and 100,000 shares of the company's stock. Mr. Shaw, C.E., had advised the purchase of the property as a mill site and on the grounds that the land occupied by three of the company's claims came within the area of the ranch.

Mr. R. J. Bealey, the well known Rossland banker, arrived in Greenwood on Thursday.

**NOTICE.**

NOTICE is hereby given that with the written consent of Shareholders representing two-thirds of the capital stock of The Bullion Mining & Milling Company, Limited Liability, the head office of said company will be removed from Greenwood, in the district of Yale, to Midway, in said district, on the 21st day of June next, in accordance with section 41 of the "Companies Act, 1890."

Greenwood, B.C., May 8th, 1897.

RANDOLPH STUART,  
Secretary.

J. C. HAAS,  
President.



**NOTICE**

SITTINGS of the Licensing Court for the southern portion of the Osoyoos Division of Yale District will be holden at Osoyoos and Midway

ON TUESDAY, JUNE 15TH, 1897,

At Eleven o'clock in the forenoon.

C. A. R. LAMBLY,

Government Office, Osoyoos, May 12th, 1897. 36-5 S.M.

**SMITH & McLEOD,**

Proprietors of the

VERNON SAW,

PLANING AND

MOULDING MILLS

Sash and Door Factory at Vernon.  
Saw Mill at Okanagan Lake.

Owning extensive timber limits on Mabel lake containing some of the finest Cedar to be found in the Interior, we are prepared to fill all orders for Factory work reasonably, expeditiously and of as good material as can be had at the Coast or Spokane.

Orders from Boundary Creek and the Southern Interior solicited.

**Smith & McLeod, Vernon.**

**Boots**  
AND  
**Shoes**

Ladies', Men's, Children's and Boys' Boots and Shoes, of the celebrated Ames, Holden & Co. make. All sizes, shapes and prices; tan and black,

FOR SALE BY

**J. McNicol,**

Anaconda

Midway, B.C.

  
**County Court Notice.**

THE SITTINGS of the County Court of Yale advertised to be holden at Midway on the 17th Inst. and at Grand Forks on the 19th Inst., each at 10 o'clock in the forenoon,

**HAVE BEEN POSTPONED**

Until the 26th and 28th Inst. respectively, at the same hours and places.

By command.

W. G. MCMYNN,

Government Office, Midway, May 10th, 1897. D.R.C.C. 36-2

**NOTICE.**

To W. H. Norris, Esq., Gerald T. Hodgson, Esq., and James Kerr, Esq., Justices of the Peace:

TAKE NOTICE that I intend to apply at the next sitting of the Licensing Court to be holden by you for a portion of the Osoyoos division of Yale district, for a transfer to Thomas Wake of the license now held by me to sell spirituous and fermented liquors by retail upon the premises known as the Boundary Falls Hotel, situate on lots 17, 18, 19, 20, 21, 22, 23 and 24, block 4, in the townsite of Boundary Falls, in Yale district.

Dated at Boundary Falls, B.C., May 3, 1897.

35 THOMAS HARDY.

**NOTICE.**

To Gerald T. Hodgson, Esq., James Kerr, Esq., and W. H. Norris, Esq., Justices of the Peace:

TAKE NOTICE that we intend to apply at the next sitting of the Licensing Court to be holden by you for a portion of the Osoyoos division of Yale district, for a transfer to Geo. E. Seymour & Co. of the license now held by us to sell spirituous and fermented liquors by retail upon the premises known as the Windsor Hotel, situate on lots 31 and 32, block 7, Copper street, in the townsite of Greenwood City, in Yale district.

SEYMOUR & WEBB.

Dated at Greenwood City, B.C., May 11th, 1897.

Dissolution of Partnership.

NOTICE is hereby given that the partnership existing between the undersigned under the firm name of Nelson & Co., carrying on the business of hotel-keepers, has been dissolved by mutual consent. All accounts due said firm will be collected by J. J. Caulfield, who will also be responsible for the liabilities of the said firm.

J. J. CAULFIELD.

Greenwood, B.C., J. W. NELSON.

May 10th, 1897. 36-4



EDUCATION OFFICE, VICTORIA,  
May 5th, 1897.

NOTICE is hereby given that the annual examination of candidates for certificates of qualification to teach in the Public Schools of the Province will be held as follows, commencing on Friday, July 2nd, 1897, at 8.45 a.m.:

Victoria.....In South Park School Building.  
Vancouver.....In High School Building.  
Kamloops.....In Public School Building.

Each applicant must forward a notice, thirty days before the examination, stating the class and grade of certificate for which he will be a candidate, the optional subjects selected, and at which of the above-named places he will attend.

Every notice of intention to be an applicant must be accompanied with satisfactory testimonial of moral character.

Candidates are notified that all of the above requirements must be fulfilled before their applications can be filed.

All candidates for First-class, Grade A, Certificates, including Graduates, must attend in Victoria to take the subjects prescribed for July 12th and 13th instants, and to undergo the required oral examinations.

S. D. POPE,

36-3 Superintendent of Education.

**SQUARE HOUSE.**

**Windsor Hotel**  
Greenwood City, B.C.

GEO. E. SEYMOUR & Co., Props.

First-class Accommodation.  
Stages from all parts pass the door.

**SQUARE TREATMENT.**

SQUARE MEALS.

SQUARE PRICES.

MINERAL ACT, 1896.  
Certificate of Improvements.

NOTICE.

THE OLD ENGLAND mineral claim, situate on the north fork of Rock creek, in the Osoyoos mining division of Yale district. Where located: Camp McKinney.

Take notice that we, Henry Nicholson, free miner's certificate No. 90,585, and Edward James, free miner's certificate No. 64,195, intend, sixty days from the date hereof, to apply to the Mining Recorder for a certificate of improvements, for the purpose of obtaining a crown grant to the above claim.

And further take notice that action, under section 37, must be commenced before the issuance of such certificate of improvements.

Dated this 23rd day of April, 1897. 34-8

MINERAL ACT, 1896.  
Certificate of Improvements.

NOTICE.

MOTHER LOPE mineral claim, situate in the Kettle River mining division of Yale district. Where located: Deadwood camp.

Take notice that we, the Boundary Mines Company, free miner's certificate No. 81,264, intend, sixty days from the date hereof, to apply to the Mining Recorder for a certificate of improvements, for the purpose of obtaining a crown grant of the above claim.

And further take notice that action, under section 37, must be commenced before the issuance of such certificate of improvements.

Dated this 7th day of April, 1897. 32-8

MINERAL ACT, 1896.  
Certificate of Improvements.

NOTICE.

BULLION Mineral claim, situate in the Osoyoos mining division of Yale district. Where located: Camp Fairview.

Take notice that I, Charles de Blois Green, as agent for E. L. Tate, free miner's certificate No. 66,605, and A. B. Raiton, free miner's certificate No. 79,525, and G. F. Lafrenz, free miner's certificate No. 75,857, intend, sixty days from the date hereof, to apply to the Mining Recorder for a certificate of improvements, for the purpose of obtaining a crown grant of the above claim.

And further take notice that action, under section 37, must be commenced before the issuance of such certificate of improvements.

Dated this 30th day of March, 1897. 30

Dissolution of Partnership.

NOTICE is hereby given that the partnership heretofore existing between the undersigned, under the firm name and style of Greenwood & Nash, painters and paperhangers, has this day been dissolved by mutual consent. All accounts due said firm will be collected by E. Nash, who will pay all debts owing by said firm.

FRANK GREENWOOD.  
Greenwood, May 6th, 1897. E. NASH. 35-4

DISSOLUTION OF PARTNERSHIP.

NOTICE is hereby given, that the partnership heretofore existing between the undersigned under the firm name of Russell & Co., hardware dealers, has this day been dissolved by mutual consent. All accounts due said firm will be collected by J. A. Russell, who will pay all indebtedness incurred by the said firm.

JAMES A. RUSSELL.  
Greenwood, B.C. A. B. CAMPBELL.  
May 8th, 1897. 36-2



**Camp McKinney Hotel,**  
HUGH CAMERON, Proprietor.

Best Brands of Wines, Liquors and Cigars.

GOOD STABLING.

**CORDWOOD!**  
**CORDWOOD!**

Of all kinds and lengths.  
4 foot wood.....\$2.25 per cord, delivered.  
16 to 20 inch.....\$3.00 per dbl. cord "

FRITZ HAUSSENER.

Orders may be left at the TIMES office.

GRAND SCENERY. LOW RATES.  
MODEL ACCOMMODATIONS.  
OCEAN TO OCEAN

Without change of Cars, via

**CANADIAN  
PACIFIC ..  
RAILWAY.**



**And SOO PACIFIC LINE**

Solid vestibule trains, consisting of palace sleeping cars, luxurious dining cars, elegant day coaches, magnificent tourist cars and free colonist sleepers.

The only line running through tourist cars from the coast

TO

WINNIPEG,  
MINNEAPOLIS  
ST. PAUL,  
TORONTO,  
MONTREAL,  
BOSTON,

**WITHOUT CHANGE!**

Lowest rates to and from **EUROPE** Via all Atlantic Steamship lines

CANADIAN PACIFIC RY. CO.'S  
**Royal Mail SS. Line to Japan and China**

These twin-screw steamers are in every respect superior to any ships that have yet sailed the Pacific ocean. The route is 300 miles shorter than via any other Trans-Pacific line.

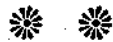

CANADIAN-AUSTRALIAN STEAMER LINE

—TO—

**Honolulu, Fiji and Australia.**

The shortest line to the Colonies. These steamers carry an experienced medical man and a stewardess on every voyage.

For time tables, pamphlets, or any information, call on or address

H. S. SCADDING, Agent, PENTICTON.  
GEO. McL. BROWN, Dist. Pass. Agent, VANCOUVER.

MINERAL ACT, 1896.  
Certificate of Improvements.

NOTICE.

JEWEL Mineral Claim, situate in the Kettle River mining division of Yale district. Where located: Long Lake camp.

Take notice that I, Leslie Hill, as agent for F. Dittmer, free miner's certificate No. 81,118, L. Bosshart, free miner's certificate No. 87,597, Mary Garland, free miner's certificate No. 70,289 intend, sixty days from the date hereof, to apply to the Mining Recorder for a certificate of improvements, for the purpose of obtaining a crown grant to the above claim.

And further take notice that action, under section 37, must be commenced before the issuance of such certificate of improvement.

Dated this 27th day of March, 1897. 30

MINERAL ACT, 1896.  
Certificate of Improvements.

NOTICE.

DENERO GRANDE Mineral claim, situate in the Kettle River mining division of Yale district. Where located: Long Lake camp.

Take notice that I, Leslie Hill, as agent for F. A. Shonquest, free miner's certificate No. 68,420, and Mary McArthur, free miner's certificate No. 87,402, intend, sixty days from the date hereof, to apply to the Mining Recorder for a certificate of improvements, for the purpose of obtaining a crown grant of the above claim.

And further take notice that action, under section 37, must be commenced before the issuance of such certificate of improvements.

Dated this 27th day of March, 1897. 30

**The Greenwood Book Store.**

Next door to McKague's Barber Shop.

The best brands of Cigars,  
Cigarettes and Tobaccos ..

✂ Fancy Goods & Stationery

**NORTHERN  
PACIFIC  
RAILWAY.**



**The Fast Line.--Superior Service**

**THROUGH TICKETS**

To all points in the United States and Canada.

**Direct connection with the  
Spokane Falls & Northern Ry.**

TRAINS DEPART FROM SPOKANE:

No. 1, West bound ..... 8:25 p.m.  
No. 2, East bound ..... 7:00 a.m.

**TICKETS TO JAPAN AND CHINA**

Via Tacoma & Northern Pacific SS. Co.



For information, time cards, maps and tickets, apply to Agents of the S. F. & N. or

F. D. GIBBS,  
General Agent,  
Spokane, Wash.

.....OR.....

A. D. CHARLTON,  
Northern Pacific Asst. Gen. Pass. Agent  
225 Morrison St., Cor. of Third,  
Portland, Oregon.



Write for new Map of the  
Kootenay country.

**COLUMBIA FLOURING MILLS Co.**

**ENDERBY AND VERNON.**

TRADE MARK  RED STAR.

Makers of Flour pronounced by experts to be the best made on the Pacific Coast.



HUNGARIAN  
XXX STAR  
STRONG BAKERS  
GRAHAM

Bran Shorts Chop Etc



Boundary Valley Lodge,  
No. 38, I.O.O.F.

MEETS every Tuesday Evening at 8.00 in their lodge room at Greenwood, B.C. A cordial invitation is extended to all sojourning brethren.  
THOS. HARDY, N.G.  
W. J. HARBER, Rec. Sec.

CROWN GRANTS.—When applying for crown grants, request that the advertising thereof be published in THE BOUNDARY CREEK TIMES,—the mining paper of the district.

# BOUNDARY CREEK MINING & MILLING CO., LTD.

## Trustees:

G. ARTHUR RENDELL ..... President.  
D. A. HOLBROOK ..... Manager.  
C. W. H. SANSOM ..... Secretary and Treasurer.

## Bankers:

BANK OF MONTREAL, VERNON, B.C.

Capitalization, 1,500,000 Shares.

Treasury, 700,000 Shares.

Par value, \$1.00. Fully paid and non-assessable.

Incorporated October 21st, 1896, under the British Columbia "Companies Act" and amending Acts.

The Company's properties are fully paid for.

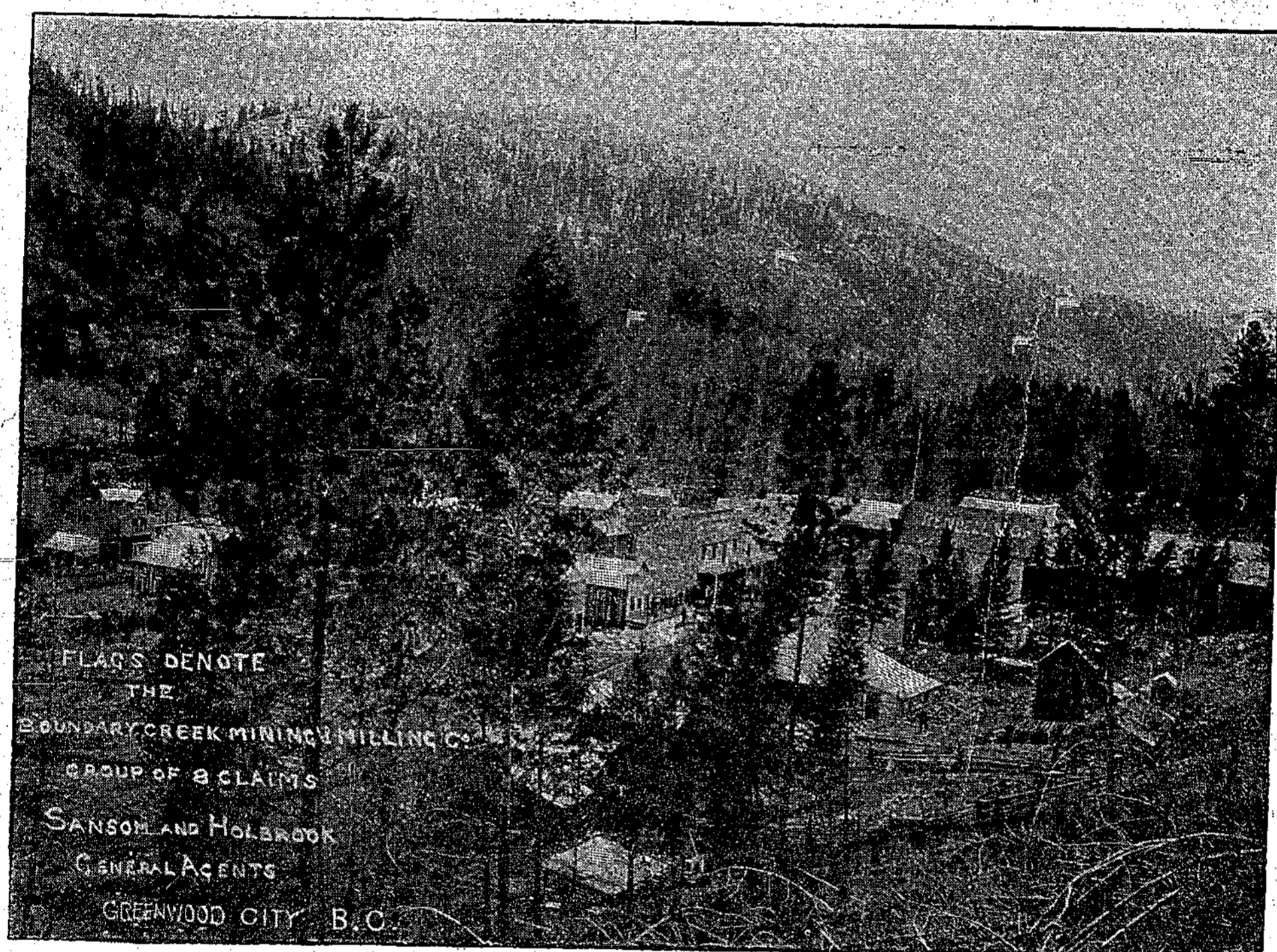

Flags denote the Company's group of Twelve Claims.

THE PROPERTIES of the Company consist of Twelve claims lying in a group and named as follows: The "Fred D.," "S. H. B.," "Big Ledge," "D. A.," "O. B.," "S. F.," "G. A. R.," "J. A. C.," "P. H.," "C. S. & H.," "Prospective," and "E. C. B.," fully shown and explained in the Map Plan. They are, with the exception of two, all full claims, 1,500 feet by 1,500 feet in size, giving a surface area of about 400 acres. Lying as they do on a steep sloping hill, they offer unusually good facilities for drainage and for rapid and economical development by main working tunnels driven in from the base of the hill. These are some of the first principal locations made on Boundary Creek.

Active development work has been going on since the incorporation of the Company, October 21st, 1896.

HEAD OFFICE - - - GREENWOOD CITY, B.C.

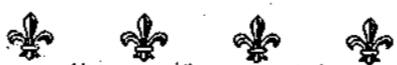

Attention is particularly called to the large amount [700,000 shares] of stock put into the Treasury, and that all the properties are fully paid for.

Write for Prospectus and Plan.

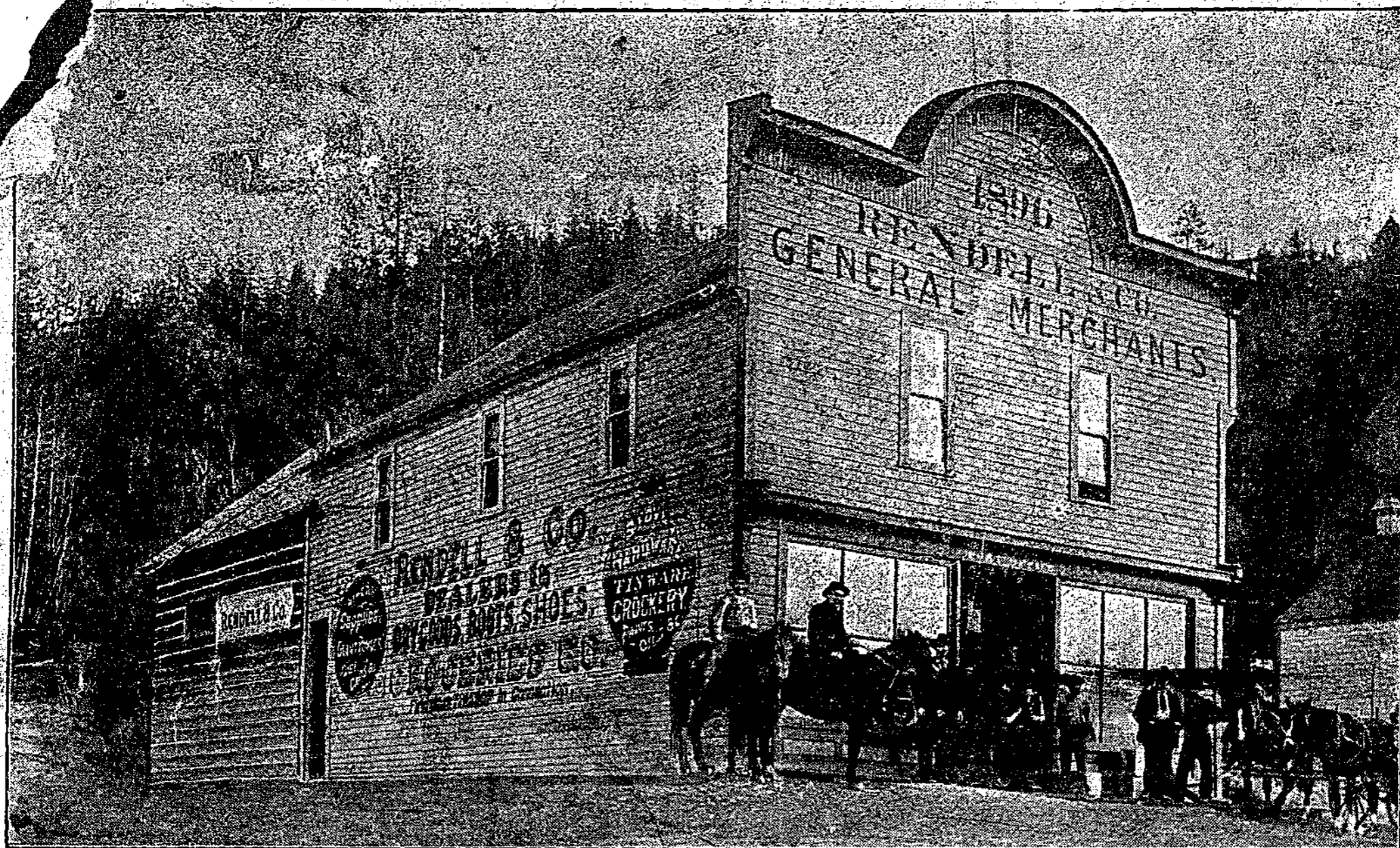

WE have just opened up a large consignment of TOOKE  
BROS. celebrated Laundered and Neglige

## SHIRTS

which for VALUE and FIT are seldom equaled and  
NEVER EXCELLED!



### To the Batchelor:

No need to wear a soiled shirt while our noted  
TWO-BIT : 25 CTS. : SHIRTS  
hold out. They are moving quickly, Their value  
would surprise you.

RENDELL & CO.

Greenwood and Boundary Falls.