SATURDAY, APRIL 10, 1897.

I H Hallett

The Boundary Creek Times

A Mining Journal

PUBLISHED AT GREENWOOD CITY, B.C.

The Wm. Hamilton Mfg. Co. Ltd.

MANUFACTURERS OF

Mining Machinery

Under License from The EDWD. P. ALLIS CO., of Milwaukee, Wis.

SAW, SHINGLE AND PLANING MILL

MACHINERY.

Works:

PETERBORO, ONT.

Branch Office:

Hastings St., Vancouver.

A NEW FIRM

RUSSELL & CO.

Government Street, Greenwood,

Will in a few weeks open their new Store, now in course of construction, and offer for sale a complete line of

Hardware, Stoves, Cooking Utensils,

Prospectors' Outfits, Sash and Doors, etc., etc.

Goods are now on the road and will be sold at the lowest market prices.

ESTABLISHED 1862.

WEILER BROS.,

Manufacturers of Furniture, Upholstery, etc.

Importers of Crockery, Glassware, Carpets, Wall Paper, Linoleums, etc. Residences and Hotels furnished throughout. All orders, no matter how large, promptly filled, as we have the

LARGEST STOCK IN THE PROVINCE.

Write us for Catalogue and Price List.

VICTORIA, B. C.

MAPS.
MAPS.
MAPS.

Share Certificates and Mining Forms. Printing of any kind.

Encourage British Columbia industries and get your work well done by placing your orders with

The Province Publishing Co., Vancouver.

National Mills

Manufacturers of

ROLLED OATS
OATMEAL . . . .
SPLIT PEAS . .

Also Dealers in Grain of all kinds. Oats a specialty.

CORRESPONDENCE SOLICITED.

The Brackman & Ker Milling Co., Ltd.,

Victoria. Vancouver.
New Westm nster. Edmonton.

PENTICTON STAGE LINE

W. J. SNODGRASS & SONS, PROP'S.

Leaves Penticton at 7 a.m. on Tuesdays, Thursdays, and Saturdays for Camp McKinney, Rock Creek, Midway, Anaconda, Greenwood, Carson and Grand Forks.
Returning leaves Grand Forks at 6 a.m. on Tuesday, Thursday and Saturday.
Carries the Mails, Passengers and Express.
☞ Will sell through Tickets to Vancouver, Victoria, Seattle or Portland.

A. D. WORGAN,

Photographer,

GREENWOOD CITY.

Views of Greenwood and the Mines for Sale.

Robert Buckley,

HARNESS : AND : SADDLERY.

Harness, Saddles, Boots and Shoes Repaired with neatness and dispatch.

GREENWOOD CITY, B.C.

Boundary Falls Hotel.

J. J. WHITE, Proprietor.

Centrally Located. Stopping place for Stage Lines. No trouble or expense spared to make Guests comfortable. Strictly First-class and Charges Moderate.

Best Brands of Liquors and Cigars.

GOOD STABLING.

W. D. PALMER,

Contractor and Builder

GREENWOOD CITY, B.C.

Office and Store Fixtures a specialty.
Plans and Specifications furnished.

BOUNDARY CREEK TIMES

A Weekly Paper published in the interests of the Boundary Creek Mining District.

Vol. II. GREENWOOD CITY, B.C., SATURDAY, APRIL 10, 1897. No. 5.

TOPICS FOR THE WEEK.

ONE DOES not often look for humor in the advertisements of mining brokers—though some of them (the advertisements, not the brokers) are funny enough in all conscience. But the following which appears in a Vancouver paper is well worth preserving: "The Providence Mine on Harrison Lake (Trewthewey's mine) will D.V., be shipping ore to the Everett smelter about the end of May." Now, Gentlemen, here's your chance! you've only to take the "D.V." for granted and buy shares to make a good thing out of Providence.

❋ ❋ ❋

"Advance notices" of the Government's so-called "railway policy" have appeared in the form of a Bill introduced in the Legislature on April Fools' day (curious coincidence that if the time wasn't intentionally chosen), authorising a loan of $2,500,000 for the purpose of subsidizing the following standard gauge railways at the rate of $4,000 per mile:

(a) For a railway from Penticton to the Boundary Creek District, approximately one hundred miles in length:

(b.) For a railway from Bute Inlet to Quesnelle, approximately two hundred and thirty miles:

(c.) For a railway from the Coast to Chilliwack, approximately sixty miles.

With regard to No. 1, we fully understood—it is strange the way one gets hold of false impressions—that Mr. F. Aug. Heinze had undertaken to build a road between Boundary Creek and Penticton and that the Government had been so pleased with the idea that they had made him a present, almost forced it upon him in fact, of large tracts of land, members of the executive council moreover condescending to accept Mr. Heinze's invitation to a friendly dinner at the Driard. This is evidently all a mistake. Or perhaps we are to have two railroads from Penticton and the C.P.R. has a finger in the pie. No. 2, the railway from Bute Inlet to Quesnelle, masquerades under a new name. It used to be called the British Pacific, and the chance of getting a subsidy at last will doubtless please Mr. Rithet exceedingly. There is nothing like having friends at court after all. No. 3, the railway from the Coast to Chilliwack may be intended as a sort of sop to Cerberus, otherwise the V. V. & E., or on the other hand its sole purpose may be to catch the Fraser valley votes for the Government at the next general elections. The approximate distances of the three roads mentioned and which it is proposed to subsidize aggregate 390 miles. The approximate distance of a line from the Coast to the Columbia river is 400. For some time past this line from the Coast to the Columbia river has been agitated for and was appropriately termed the "People's Railway" because it would open up the richest portion of the country and be of immense benefit to the people of the populated centres of the Province. But the Government of British Columbia have no regard for the views of the people of British Columbia, and, therefore, the Government have no sympathy with the "People's Railway" project.

❋ ❋ ❋

Following are some of the sections of the Bill:

2.—The Lieutenant-Governor in Council may (in addition to all other moneys authorized to be raised or borrowed by any other Act of the Province) borrow or raise from time to time . . . any sum of money not exceeding two and one-half million dollars by the sale of debentures . . .

9.—The Lieutenant-Governor in Council may enter into all agreements with any company or companies formed for the purpose of constructing any railway, to which a subsidy is hereby attached, which may be necessary or convenient for the due construction and operation of such railway, said agreements shall in every instance contain the following provisions, in addition to other matters therein provided:

a. That unless work is commenced on the railway within two years from the passage of this Act, and is duly and diligently prosecuted to the satisfaction of the Lieutenant-Governor in Council, all right and claim to the aforesaid subsidy granted by this Act may be cancelled and forfeited.

b. That the aforesaid subsidy shall not be payable until the railway is completed and in running order, to the satisfaction of the Lieutenant-Governor in Council, nor until security or guarantees are given for the continuous maintenance and operation of the railway, and no subsidy shall be payable or paid until after such completion and the giving of such security or guarantees.

10.—No subsidy shall be granted to a company for the construction of any railway in respect of which a land subsidy has heretofore been granted by the legislature, except on condition that the company in receipt thereof shall undertake to throw open all lands received under its Subsidy Act to public purchase on the same terms and conditions as Crown lands can be acquired at the time of the passage of this Act. . . . .

12.—No company in receipt of a subsidy under this Act shall be entitled to collect tolls or charges for the carriage of freight or passengers unless the tariff fixing the rates thereof has been submitted to and approved by the Lieutenant-Governor in Council . . . .

14.—No subsidy shall be paid before the 1st of July, 1897.

From the foregoing it will be noticed in the first place that the Lieutenant-Governor in Council is given very extraordinary powers indeed. He may raise money to the tune of $2,500,000; he may enter into any agreements; and even the tariff fixing the freight rates to be charged by the subsidized roads must be submitted to him for approval. All this would not appear in so bad a light where it not for a matter of a serious nature brought to the attention of the House by Mr. Williams, senior member for Vancouver. Mr. Williams' remarks were to the following effect: That the Premier had misled the House with regard to the security to be deposited with the Government by the Columbia & Western Railway Company in compliance with section 3 of the Act; that no proper security had been given; that the Hon. E. Dewdney, presumably the Lieutenant-Governor of the Province, was a director of the Company; that in no less than nine places in the Act is the Lieutenant-Governor in Council vested with power to control the actions of the Company, "but if the Hon. E. Dewdney, mentioned as one of the directors of this Company, is the same Hon. E. Dewdney who is Lieutenant-Governor—well then—he (Mr. Williams) found himself at a loss what language to use in connection with it. Here we have a Lieutenant-Governor in Council vested with authority to accept bonds as security from a company of which the Lieutenant-Governor is one of the directors!" Now if Mr. Williams' statements are true, and there is no reason to think otherwise, the Lieutenant-Governor being one of the directors of the Columbia & Western Railway Company (holding both positions at one and the same time), not only can have things arranged to entirely suit the convenience of Messrs. Heinze, Dewdney & Co., the interests of the public being naturally enough meanwhile completely ignored, under the provisions of the Columbia & Western Railway Subsidy Act, 1896, but he will also have the opportunity, if the "railway policy" is carried into effect, of subsidizing his own Company for building a road from Penticton to Boundary Creek; for clause 10 distinctly points to the conclusion that a cash subsidy will be offered to the Columbia & Western. It is the most outrageous scandal that ever disgraced the government of any country. Apropos, observe the "may," line five in the very important sub-section (a) of clause 10.

❋ ❋ ❋

The returns from the second mill-test of the low-grade silicious ore from the Le Roi mine at Rossland have been made public, and show that over 75 per cent. of the values were saved on the plates and in the concentrates. This is very satisfactory.

THE OLD TUNNEL.

The First Claim Located on Boundary Creek.

The No. 3 shaft on the Tunnel, near Boundary Falls, is being enlarged and timbered, and application will shortly be made for a crown grant of the claim. The Tunnel was the first location made in Boundary, having been staked in the summer of '87 by L. M. McCarren, Tom Jones, Tom Morgan, McLeod and Hart, who came into the country from Chilcotin and Granite Creek, where they had met with little success. Before the Tunnel was located the party took up a placer claim on Boundary creek, from which they cleaned up over $3,000 in less than a month. After the first month this claim played out and they turned their attention to prospecting for quartz. The discovery of the Tunnel was the result, and that winter a tunnel was run in 30 feet, showing up a fine body of quartz assaying up to $200. Three years later the partners divided their properties, Jones, Morgan and the others taking claims at McKinney, while McCarren received all interest in the Tunnel. Since then he has opened up the claim by running the tunnel in 60 feet and sinking shafts at different spots on the ledges—for the Tunnel has three parallel veins 50 to 80 feet apart, traceable for nearly its full length. From one of these leads the ore is quartz, carrying high gold values; from another, the quartz with galena averages 38 ozs. in silver; and the third, quartz with argillaceous graphite schist. An assay recently made from ore taken from a 17 foot shaft on this third vein went $64 in gold and .07 oz. silver, and this is the lowest assay ever obtained. Speaking recently of his claim Mr. McCarren said "that if he had a stamp mill on the Tunnel he wouldn't take the Cariboo and $150,000 to boot in exchange," for the Cariboo lead is only 600 feet in length, while the Tunnel's three veins can be traced for more than twice that distance.

The Ledge Struck on the St. Maurice.

A fine body of ore was struck last week on the St. Maurice, in Central camp, owned by a French syndicate whose representative, Mons. Gire, has been prospecting the claim for some time past to discover the location of the ledge. Some magnificent specimens of ore, being nearly clean copper pyrites, have been taken from the shaft recently sunk. The syndicate are to be congratulated, for on the adjoining claim efforts have been made from time to time for the last six years to find the ledge, but without success. Nine claims are said to be located on this ledge, which runs through the St. Maurice, and where opened up has been proved to be between 50 and 60 feet wide. On the Washington, which lies, however, just south of the border, the same ledge exists.

Louis Bosshart, the well known prospector and one of the first discoverers of Long Lake camp, returned to Greenwood last Friday, having spent the winter months in Astoria and Spokane. He had the usual story to tell anent the talk of Boundary Creek on the "outside," but added that he had several conversations with prominent and well-informed railroad officials, from whom he learned that every effort would be made this year to connect Spokane and Boundary by rail.

W. J. ARMSTRONG. L. Y. BIRNIE.

W. J. ARMSTRONG & CO.

—DEALERS IN—

Hardware, Paints and Oils, Sash and Doors.

Agents for Chatham Wagons and Sleighs,--Best in America.

One of the best Jobbing Shops in the Interior.

Hardware Granite ware Tinware
Cook Stoves Wooden ware Silverware
Parlor and Box Stoves Glassware
Miners' Camp Stoves Window Glass
Iron Pipe and Fittings Cutlery
Crockeryware and House Furnishings

MINERS' SUPPLIES A SPECIALTY.

You will find the A. & B. brand of goods the best.

W. J. ARMSTRONG & CO., The Hardware, Tin and Stove Men, ANACONDA.

THE PIONEER HOTEL

Greenwood City, Boundary Creek, B.C.

We are prepared to welcome Guests and provide good accommodation.

Headquarters for Mining Men. Best of Wines, Liquors and Cigars.

—LIVERY STABLE IN CONNECTION.—

NELSON & CO. Proprietors.

TAYLOR'S PHARMACY,
GREENWOOD CITY, B.C.

STEPHEN TAYLOR

CHEMIST AND DRUGGIST (BY EXAMINATION)

Begs to inform the inhabitants of Greenwood and district that he has bought the business lately carried on by R. N. TAYLOR & Co., and hopes to have the confidence placed in him as in the old firm; and can assure his customers that he keeps only the best and purest Drugs and Chemicals in stock.

☞ Note the Address:

TAYLOR'S PHARMACY, Greenwood, B.C.

P.S.—All Country Orders punctually attended to.

BOUNDARY HOTEL

MIDWAY, KETTLE RIVER.

FIRST-CLASS ACCOMMODATION. GOOD STABLING. STOPPING PLACE FOR STAGES.

McAULEY & McCUAIG, Proprietors.

THE ANARCHIST.

A Promising Claim Near Camp McKinney.

The Anarchist, owned by Mr. R. G. Sidley, is situated south of the famous Eureka, in Camp McKinney, and right in the fork of the roads leading to Penticton and Anarchist Mountain respectively. The claim, which was located soon after the discovery of the camp by Al. McKinney, Fred. Rice, G. Burnham and E. Lefevre, has three veins of about four feet wide each, running parallel and outcropping for six hundred feet and within a distance of sixty feet from outside to outside. The veins also outcrop again at a distance of two thousand feet on the extension to the south, a claim called the Dynamite, also owned by Mr. Sidley. The ledge is practically free-milling and carries about 7 per cent. concentrates consisting of bismuth, galena and iron. The gold is in a very fine form and is evenly disseminated through the rock, which is well mineralized from wall to wall. On the footwall the paystreak is four inches wide, and runs $36 in gold to the ton, while the whole ledge averages $9 in gold and 5 oz. silver. Development work up to date consists of a shaft on the north end of the claim, sixty feet in depth, showing a gradual widening of the vein to six feet at the bottom, the last assay going $10 to the ton. There are eight other prospect holes along the ledge, from 10 to 15 feet deep and showing up the walls. The dip of the vein is vertical, the walls being remarkably smooth. The formation is granite. As the ore of the Anarchist is very easily crushed and a mill if erected could be operated by water power, there is a probability that Camp McKinney will ere long have another producing gold mine.

"Gold and Silver Ores."

A copy of Mr. Hamilton Merritt's text book, "Gold and Silver Ores; What is their value?" published by Messrs. T. R. & J. P. Clougher, of Toronto, has been forwarded to THE TIMES for review. The work, which is a handy and compact little volume of 93 pages in leather binding, has been prepared especially in the interest of prospectors, but will be found of value to all who are in any way identified with mining. There should be a great demand for the volume, and its author is entitled to hearty thanks for the trouble to which he has gone. Price 75 cents; with pocket 90 cents.

CAMP McKINNEY NOTES.

[SPECIAL CORRESPONDENCE.]

Capt. Currie, one of the directors of the Minnehaha company, is now here in company with a builder making arrangements to put up the necessary buildings on the property. The company is in a good financial position and is prepared to prosecute the work vigorously. No money will be thrown away on costly surface improvements until it is proved what is below; but about $12,000 will go into the ground this year to show up the ore body before the erection of a stamp mill is undertaken.

Owing to a severe epidemic of la grippe among the children attending Anarchist Mountain school, the school has been temporarily closed. One death has already occurred, "Bert," the 8 year old son of Mr. E. Cudworth, having succumbed to the disease. Dr. Jakes was sent for but on his arrival the child had been dead two hours. The funeral was largely attended.

Mineral Glasses and Prospecting Compasses.

I have just imported, direct from Paris, a large and well-assorted stock of the above goods.

DO YOU WANT A RIFLE?

Have everything in stock, from a 22 Marlin to a 30 cal. m. '95 Winchester

CHAS. E. TISDALL, Vancouver.

LOUIS BLUE. A. FISHER. A. R. TILLMAN.

BOUNDARY CREEK MILLING AND LUMBER CO.

MILLS AND YARDS AT

Greenwood City and Anaconda, B.C.

— Manufacturers of Rough and Dressed —

LUMBER

Shingles, Lath, Mouldings, Sash and Doors.

ALL KINDS OF FACTORY WORK MADE TO ORDER

Lumber delivered to any place in the City or to Mining Camps

J. KERR. J. P. FLOOD.

KERR & FLOOD,

BUTCHERS

GREENWOOD, GRAND FORKS, & MIDWAY.

Meat delivered at Rock Creek and all Mining Camps.

The Okanagan Flour Mills Co., Ld.

ARMSTRONG, B.C.

Patronize home industry and the only co-operative Flour Mill in the Province by using our

O. K. BRANDS OF FLOUR

HUNGARIAN
X X X X
STRONG BAKERS'
SUPERFINE

Our Mill is fitted throughout with the latest improved machinery and is in charge of a thoroughly experienced miller.

Ask for our Flour and keep the money in the district.

The Okanagan Flour Mills Co., Ltd. - - - Armstrong, B.C.

J. S. HARRISON,

Searcher of Records.

Abstracts Promptly Furnished.

Notary Public. :— MIDWAY, B.C.

Anaconda Commercial Club.

MEETS in Wilson's Hall, Anaconda, every Wednesday evening at 7.30 o'clock. The Secretary will be glad to answer enquiries respecting the Boundary Creek district.

THOS. J. HARDY, President. F. J. MILLER, Secretary.

Boundary Creek Times

HAROLD M. LAMB ..... EDITOR
W. J. HARBER ..... MANAGER

SUBSCRIPTION, $2.00 PER YEAR, IN ADVANCE.

SATURDAY, APRIL 10, 1897.

GREENWOOD NOTES AND GOSSIP.

Mr. H. P. Hodges left to-day for Vernon.

Mr. and Mrs. Robt. Wood will return to Greenwood on Wednesday next.

BORN.—On Saturday, the 3rd inst., to the wife of Mr. T. Humphries, of Anaconda, a daughter.

Mr. Leslie Hill left on Wednesday by Morrison's stage for Rossland and will probably be absent three weeks.

Mrs. Guthrie arrived at Anaconda this week from Trail, and is nursing her husband who is still seriously ill at the Palace hotel.

Mr. Stephen Taylor can claim the distinction of being the first in Greenwood to have a telephone in operation in his place of business.

Dave O'Neil and Con Cosgrove, two well known mining men from the Slocan, arrived at Anaconda on Thursday and are staying at the Palace hotel.

The first step towards electric lighting of the streets has been taken by the establishment of street lamps before the Windsor and Pioneer hotels.

Provincial Constable Deans, of Midway, and Provincial Constable Dinsmore, of Grand Forks, have been appointed deputy sheriffs for their respective localities.

Now that the snow is beginning to leave the hills the grass has started to grow very rapidly and near the Last Chance claim in Smith's camp it is already four inches high.

The fishing season was opened on Wednesday by Mr. G. T. Hodgson who hooked his first trout of the year in the Kettle river about a mile below Midway. The fish weighed a good pound.

It is proposed to give a dramatic entertainment at Anaconda on or about the 15th of May. The arrangements for the affair are in the hands of Messrs. Miller and Hind, of that place.

The mails have been arriving very irregularly of late and a local wag thus explains why the present system is appropriately termed tri-weekly: Because the mail comes in one week and has a try at it next.

An enjoyable dance followed by an oyster supper was given by Mr. D. W. Hicks on Wednesday night to celebrate the opening of the new Cosmopolitan restaurant on Copper street. Some forty people were present.

Mr. M. B. Berg, formerly of Rossland, a contractor and builder, has built an office for his own use near the sawmill, and intends to reside in Greenwood. Mr. Palmer, belonging to the same trade, is building this week an office on Silver street.

Sam Martin has accepted a contract to haul the Bealey & Co.'s safe, which weighs 6,000 lbs., in from Marcus. By the terms of the contract he receives $100 cash, and another $100 if the safe is brought through before the 30th of the month. Considering the state of the roads this price of 3c. per lb., which would be liberal indeed at any other season of the year, is by no means out of the way. Mr. Galloway has given Mr. Naden the use of the townsite company's safe for the meantime.

Mr. Randolph Stuart, after spending several months in Europe, returned to Boundary Creek yesterday. He was accompanied from England by his sister, who is now staying with relatives in Vancouver.

During the past week several of the new buildings in course of construction in the town have been nearly completed. Russell & Co.'s store now makes a handsome addition to the business blocks on Government street; Mr. Jacobson's two-storey building on Copper street has been rented by D. W. Hicks and will be used as a restaurant; Mr. Paton's roomy house on Greenwood street will also be ready for occupancy in a few days. Greenwood is building up very rapidly and it is not at all improbable that in less than a year's time the population of the town will be considerably over a thousand. An excellent indication of the general hopefulness with which local business men regard the future may be found in the substantial and expensive class of buildings that are being erected in the town. Most new mining towns are remarkable chiefly for the number and conspicuousness of "shacks." In Greenwood it is something to be grateful for that this is not the case.

MINING NOTES.

Two prospectors started on Wednesday for Pass creek with packs, but were obliged to return on the following day. The snow in that neighborhood is still very deep and is now so soft that it will not even bear the weight of a man on snowshoes.

The Skylark mine, if it is not already, soon will be the most extensively developed property in Boundary. Work has been going on steadily underground for the past five months or so, and the drifts have now been driven for several hundred feet. The claim will be surveyed and a crown grant applied for as soon as the snow is off the ground.

Good-looking ore, galena, zinc blende and iron pyrites, is being taken from the Highland Queen shaft, which is now down 16 feet. The two stringers at the bottom of the shaft have widened out, the one to ten inches and the other to two feet. The claim is owned by the Highland Queen Consolidated, also owning the Big Windy and the Snowdrop, upon which work is to be shortly started.

"Jerry," the famous old horse, aged 24, owned by Jim Barker, foreman at the Skylark mine, met with an accident this week. One day when something went wrong and the whim was not in use, the horse availed himself of the opportunity to slumber and so far forgot where he was as to fall down. His side was badly cut by coming in contact with a jagged piece of rock.

The Canadian claim, in Skylark camp, upon which there are seven men working, is looking well. The shaft on the iron-capped lead is down 35 feet and good ore, showing copper pyrites, galena and zinc blende is coming in. When the shaft has been further sunk to a depth thought sufficient, crosscuts will be run to determine the width of the ore body. On the smaller quartz lead, which is from 8 to 12 inches wide, the shaft is now down 20 feet. The ledge is rather broken but magnificent ore is being taken out.

Garland & Co.,

— Dealers in —

REAL ESTATE

AND MINERAL CLAIMS,

GREENWOOD, B.C.

The "Times" Building

FOR SALE AT BARGAIN.

Size, 24x55, and Lot, 25x100.

I. H. HALLETT,

Barrister, Solicitor,

NOTARY PUBLIC.

GREENWOOD, B.C.

FORBES M. KERBY,

Assoc. Mem. Can. Soc. Civil Engineers,

Provincial Land Surveyor

AND CIVIL ENGINEER,

-- Notary Public -- MIDWAY, B.C.

J. P. McLEOD,

Barrister and Solicitor.

ANACONDA, B. C.

A. B. CAMPBELL,

ARCHITECT,

GREENWOOD CITY, - B. C.

N.B.—Plans and specifications prepared for every kind of Building.

R. W. JAKES, M.D., C.M.,

BY APPOINTMENT

Resident Physician to Kettle River District.

OFFICE : : GREENWOOD, B.C.

British Columbia Investigations a Specialty

J. C. HAAS, E.M.,

Mining Engineer,

Greenwood City, B.C. Spokane, Wash

Mining Properties Examined and Reported on.
Mining Negotiations Transacted.
Correspondence Solicited.

Mining and Estate Brokerage.

BOUNDARY CREEK

ENGINEERING AND ASSAYING CO.

GREENWOOD CITY, B.C.

Assaying and Analysis of Ores.
Mines Examined and Reported on.

A thorough acquaintance with the Boundary Creek and Kettle River mining districts.

LOT FOR SALE.

ONE of the most desirable Residence Lots on Long Lake street, Greenwood, near the School. Reasonable terms. Enquire at THE TIMES Office.

CARPETS

. . AND . .

SHADES

All of the Latest Designs and at Popular Prices.

Have Just Received a Full Line of

LADIES' CORSETS

SHIRT WAISTS, LACES, VEILING,

BELTS, PURSES, ETC.

Greenwood City Mercantile Co.

GENERAL MERCHANTS,

And Wholesalers of Wines, Liquors and Cigars.

MINING NOTES.

The Mother Lode is being surveyed preparatory to application being made for a crown grant to the property.

Jim Fisher and Jack Dufour left on Monday to work on the Barrow, Dr. Jim and other claims in Skylark camp.

Development work was started this week on the Highland Queen. The present working force will probably be increased shortly.

The syndicate holding the bond on the Sunset and Crown Silver claims in Deadwood camp are calling for tenders for 300 lineal feet of tunneling. Tenders are to be in before the 20th inst.

An assay from a sample of country rock taken a foot away from the D.A. vein went 23 oz. in silver, or $15.22 for all values; while the paystreak itself averages 277 oz. in silver and $52.29 gold value, or $224 to the ton.

The men working on the Granite Falls, in Long Lake camp, uncovered last week a ledge of quartz two feet wide with a paystreak of galena at a depth of 10 feet in the shaft. Assays were obtained running over $60.

Ed. Sullivan and Jim Waddell returned to Canyon creek this week taking with them a sufficient supply of powder to last for some months. They intend continuing the tunnel on the Colorado to determine the width of the ore-body.

Good progress is being made in the Combination tunnel, Providence camp, which is now in 16 feet. The rock is becoming mineralized and it is thought that the ledge, of which indications are found on the surface, will be struck within a few days.

Mr. Smith has been compelled to close down work on the Last Chance, owing to the quantity of water which flows into the shaft from the rapid melting of the snow on the surface. Work has been started, however, on the Republic and is well under way.

The shaft on the Boundary Falls is being timbered and preparations made for extensive development work which will be prosecuted under the superindence of Mr. James Punch, representing the Nova Scotia syndicate owning the property, directly the snow leaves the ground.

A meeting of the Vancouver and Boundary Creek Mining & Developing Co., Lt., was held last week in Vancouver, when the following were elected as officers of the Company: President, Robt. Wood, of Greenwood City; Vice-President, Charles Wilson, Q.C., of Vancouver; Secretary, C. S. Douglas, of Vancouver. The capital of the Company is $500,000 in 2,000,000 shares of 25c. each.

On Monday next the interest owned by Edwin A. Spencer in the Pathfinder claim, Brown's camp, will be sold by the Sheriff at public auction at Grand Forks, to satisfy two County Court judgments for $1023.35 and $854.55 respectively. The Pathfinder is in the opinion of experts the best of the developed prospects on the North Fork, and this interest will be bought at a price very doubtless its real value.

NOTICE

A MEETING of the Boundary Creek Mining & Commercial Association will be held in the school-house on Monday night at 8 o'clock. Matters of public interest will be discussed, and all residents of the town as well as members of the Association are invited to be present. 31-1

That Terrible Right

Hand "Upper Cut" wins him Fame.

Our Two-handed

"Under-cuts" are doing the same.

We do not hit as often as our Competitors; but when we do land, like Lanky Fitz, we stagger them. Commencing to-day and continuing for two weeks we will introduce our terrible Right-hand Under-cut on

CLOTHING

We have just received a consignment of American and Canadian Ready-made Clothing for Men and Boys. Heavy all wool Cloth and Flannel Top Shirts. Fancy white and cambric Dress Shirts. Nice assortment of Underwear. A full line of Hats from $1 up.

Remember! Every article of clothing will be sold at a small advance on cost.

A CALL WILL CONVINCE YOU.

The White Front Store,

OLSON & PHELAN.

R. J. COATES,

CONTRACTOR & BUILDER,

GOVERNMENT STREET, GREENWOOD, B.C.

Store Fronts and Fixtures a Specialty.

MARCUS and GREENWOOD

STAGE LINE.

Leaves Marcus..... Mondays and Thursdays at 1 p.m.
Arrives Greenwood..... Tuesdays and Fridays at 5 p.m.
Leaves Greenwood.....Wednesday and Saturday at 7 a.m.
Arrives Marcus .....Thursday and Sunday at 9 a.m.

SPECIAL ATTENTION GIVEN TO MAIL, FREIGHT AND EXPRESS.

E. D. MORRISON, PROPRIETOR.

BROOKLYN HOUSE

GREENWOOD CAMP, BOUNDARY CREEK.

First-class Accommodation. Best of Wines, Liquors and Cigars.
LIVERY STABLE IN CONNECTION.
Saddle and Pack Horses provided.

FRED. GRAFF - - PROPRIETOR.

HENRY NICHOLSON,

Notary Public, Mining Agent

MINING NEGOTIATIONS TRANSACTED.

OFFICE:—CAMP McKINNEY.

N.B.—Some valuable Mining Properties in Camp McKinney and vicinity for disposal.

MILLER BROS.,

Jewellers and News Dealers,

GREENWOOD CITY, B.C.

Watch Repairing a Specialty.

GREENWOOD NOTES AND GOSSIP.

Mr. Naden, of the R. J. Bealey Co., has rented the office next to Mr. Hallett's, on Government street.

Another restaurant is to be established on Copper street, in the building opposite T. M. Gulley & Co.'s furniture store.

Charlie Shepuster, who has been in very poor health for some time past, left on Wednesday for the Arrow Lake springs.

Geo. McKague and W. James have entered into partnership arrangements and now live peacefully together, one "pole" being sufficient for both.

The regular monthly "duns" are being sent out from THE TIMES office this week. Attention thereto is particularly requested at this season.

Sheriff Pemberton, of Ducks, is in the district on official business. On Monday he appointed Provincial Constable Elkins deputy sheriff for Boundary Creek.

The sidewalk, for which some time ago the residents on Copper street subscribed, is being laid from the Greenwood Mercantile Co.'s store to the International hotel.

Mr. Snodgrass' little steamer which was to carry freight from Penticton to Okanagan Falls, commencing on the first of the month, has not yet started the run, owing to the non-arrival of the engineer engaged to take charge.

It is proposed to hold a church social and concert on Wednesday, April 21st. Mrs. McMann has the matter in hand and is seeking the co-operation of all interested. The hearty response she is meeting with augurs well for the success of the affair.

One of the most acute-felt wants of the Boundary district for a long time past has been a properly qualified resident dentist. This opening is now in a fair way to be filled, Dr. W. R. Spencer of Vancouver having intimated his intention of visiting Greenwood with a view of locating here and practising dentistry.

Local storekeepers experience great difficulty at the present time in getting in goods from Marcus and Penticton; the roads being very heavy, no teamsters are willing to haul. Some consignments of goods have been lying at Marcus for over a month. Mr. Bassett, however, expected to put five teams on the Penticton road this week.

Mr. C. Æ. Shaw, C.E., P.L.S., D.L.S., of Victoria, will shortly become a permanent resident of Greenwood and will have an office in Messrs. Sansom & Holbrook's building. Mr. Shaw, who is an old friend of Mr. Sansom, was last year engaged on the V. V. & E. R. survey party and was then favorably impressed with the situation of Greenwood.

Mrs. Shonquest has leased the "Cafe Royal" on Copper street, and is converting the building into a lodging house, the carpenters being now at work partitioning off rooms and making other necessary alterations. At the present time houses or rooms to rent in Greenwood are in great demand, and owners of two or three-roomed shacks obtain quite easily ten to fifteen dollars a month from tenants.

Miller Bros. have just received a line of Watches, Spectacles, Alarm Clocks and Fishing Tackle.—ADVT.

FURNITURE

And UNDERTAKING

I beg to notify the public that I have taken over Mr. W. B. PATON'S stock of Furniture, together with the Store on Copper street, and that the present stock will be at once added to.

Ordered Work promptly attended to by a competent Cabinet-maker & Upholsterer.

REPAIRING.

T. M. GULLEY & CO.

COPPER STREET, GREENWOOD CITY, B.C.

A NEW FIELD.

As soon as spring opens there will doubtless be a rush up the main Kettle river and the West Fork. This field, until last year, had hardly been visited by prospectors; but last summer a number of claims, some having remarkable surface showings, were located in the vicinity of Canyon and Cedar creeks. The ore is chiefly pyrrhotite and copper pyrites, resembling the Wellington camp ores of the same class, average samples assaying from the grass roots between $10 and $20 to the ton. The formation of the country is found to be much the same as it is in Boundary, the ledges lying in contacts; for instance, at Canyon creek the country rocks are porphyry and quartzites, while there are some slates and schists. The country is fairly open and can be easily reached, but prospectors are recommended to follow Boundary creek up-stream and make their way through one of the passes to the river, instead of travelling from Midway to Rock Creek—the latter being a very circuitous route, albeit easier going. An effort will be made this year to obtain a grant from the Government to build a trail from Boundary to the Kettle river and West Fork camps. These camps, there is every reason to believe, will ere long rank very highly in the estimation of mining men.

Successful Chinamen.

From the Gold Commissioner's report it is learned that the Ah Mat China company, placering at the mouth of Rock creek and up the creek, took out in the neighborhood of $6,000 in dust last year. What the Chinamen working ground on Boundary creek (abandoned by white miners just previous) succeeded in making is not known; but judging from the size of the bag from which on several occasions small nuggets were taken and paid over to local storekeepers in exchange for goods, they must have cleaned up very respectable wages.

A. B. MART

CONTRACTOR AND BUILDER

Greenwood, B.C.

Office, Store, and Saloon Fixtures a specialty.

Plans and Specifications made and Estimates given.

SMITH & McLEOD,

Proprietors of the

VERNON SAW, PLANING AND MOULDING MILLS

Sash and Door Factory at Vernon.
Saw Mill at Okanagan Lake.

Owning extensive timber limits on Mabel lake containing some of the finest Cedar to be found in the Interior, we are prepared to fill all orders for Factory work reasonably, expeditiously and of as good material as can be had at the Coast or Spokane.

Orders from Boundary Creek and the Southern Interior solicited.

Smith & McLeod, Vernon.

W. MILLER,

MERCHANT TAILOR

GREENWOOD CITY, B.C.

PERFECT FIT GUARANTEED.

SQUARE HOUSE.

SQUARE MEALS.

Windsor Hotel

Greenwood City, B.C.

GEO. E. SEYMOUR & CO., Props.

First-class Accommodation.
Stages from all parts pass the door.

SQUARE PRICES.

SQUARE TREATMENT.

G. A. GUESS, M.A. H. A. GUESS, M.A.

GUESS BROS.

Assayers & Chemists.

Thoroughly familiar with Boundary Creek and Fairview mining districts. Properties examined, assays and analyses of ores, fuels, furnace products, etc.

GREENWOOD, B.C.

W. W. GIBBS,

ASSAYER

GREENWOOD - - B. C.

The Brandon & Golden Crown Mining Co., Ltd.

HEAD OFFICE: ROSSLAND, B.C.

Capital, $1,500,000. 1,500,000 Shares, par value $1.00. Fully paid and Non-assessable.
Treasury Stock, 500,000 Shares.

OFFICERS:

President: HON. T. M. DALY, Ex-Minister of Interior.
Vice-President: ANDREW KELLY, of Alexander, Kelly & Co., Brandon, Man.
Secretary-Treasurer: W. L. ORDE, Esq., Rossland, B.C.

BOARD OF DIRECTORS:

Hon. J. N. Kirchoffer, W. A. Macdonald, Q.C., Fred. Nation, W. L. Lindsay, Wm. Johnson, W. A. Fuller, W. J. Porter, and G. H. Collins.

Owns the "Golden Crown" mineral claim and has a bond on the "Calumet," situated in Wellington camp, Yale District, B.C.

A second allotment of Treasury Stock will shortly be put on the market.

Boundary Valley Lodge, No. 38, I.O.O.F.

MEETS every Tuesday Evening at 8.00 in their lodge room at Greenwood, B.C. A cordial invitation is extended to all sojourning brethren.

THOS. HARDY, N.G.
W. J. HARBER, Rec. Sec.

THE RECORDS FOR THE WEEK.

MARCH 30.

San Francisco, Grand Prairie, D. M. Snyder.
Summit, Cascade City, A. H. McKay.
Queen of the Hills, North Fork, J. H. Smith.
Jolly Boy, ditto, ditto.
Lucky Bess, Summit camp, H. A. Sheads.
Frank and Fred, Summit camp, J. H. Perkins.
Two Friends, White's camp, Wm. Sands and B. Ring.

MARCH 31.

Echo, Kettle River, Bayard Bubar.

APRIL 1.

Golden Age, Skylark camp, J. Christie.
Silver Bank, North Fork, Ed. Titsworth.
Copperfield ditto, ditto.
Blue Bird, Carter camp, J. G. Wright.
J. J. J., Carter camp, C. M. Tobiassen.

APRIL 2.

I. T. U., Midway, R. M. McIntyre.

APRIL 3.

Parke, Brown's camp, H. Thomas.

Certificates of Work.

APRIL 1.

Barbara—G. A. Rendell.

APRIL 3.

Miner's Delight—Geo. Arnett.

Conveyances.

MARCH 29.

Gold Bug, 1-6 int. ea., W. H. Hutchinson and J. F. Costello to Thos. Walsh.
Hidden Treasure, 1-6 int., D. Bird to T. Walsh.
Gold Bug and Hidden Treasure, ⅓ int. each, Newton Rice to T. Walsh.
Gold Bug and Hidden Treasure, all int., Thos. Walsh to A. Drucker.

MARCH 30.

Bismarck's Uncle Sam, all int., Lion ½ int., F. Graaf to G. A. Rendell.

MARCH 31.

Humming Bird, ½ int., P. O'Connor to Margaret O'Connor.
O.K., ⅓ int., M. O'Connor to P. O'Connor.
Mullan, ½ int., J. McBride to J. J. McMullan.
Myrtle, Geo. Rankin to C. J. Lundy.

APRIL 1.

Butte City, ½ int., E. P. Suydam to F. M. Greenwood.
Ontario, ½ int., W. Rawson to Geo. Seymour.
Granite Falls, Jno. Sullivan to D. A. Holbrook.

APRIL 3.

Mavis, J. Christie and T. B. Mulvaney to B. J. Dunwoody.
Bruno, 1-6 int., Jas. S. Bruce to R. W. Jakes.

APRIL 5.

Maggie L. and Edina, Jno. Flannigan to C. W. Staples.

TENDERS WANTED.

TENDERS will be received by the undersigned at the office of THE BOUNDARY CREEK TIMES up to Tuesday, April 20th, 1897, for Three Hundred (300) lineal feet of Tunneling, four feet by six feet, on the Sunset and Crown Silver mining properties, Deadwood camp. The lowest or any tender not necessarily accepted.

31-2 W. L. HOGG.

Boundary Creek Mining Exchange

SANSOM & HOLBROOK,

FINANCIAL AND MINING BROKERS.

Groups of Claims bought for Stock Companies and Syndicates

OFFICE AT GREENWOOD CITY, B.C.

Jenckes Machine Co. : :
Canadian Rand Drill Co.

SHERBROOKE, QUE.

MINING MACHINERY.

Boilers, Hoists, Pumps, Ore Cars and Buckets, Wire Rope, Air Compressors, Steam and Air Drills, Saw Mills and Supplies. Prompt delivery from Rossland stock.

— Send for Catalogues. —

F. R. MENDENHALL, AGENT, SPOKANE AND ROSSLAND.

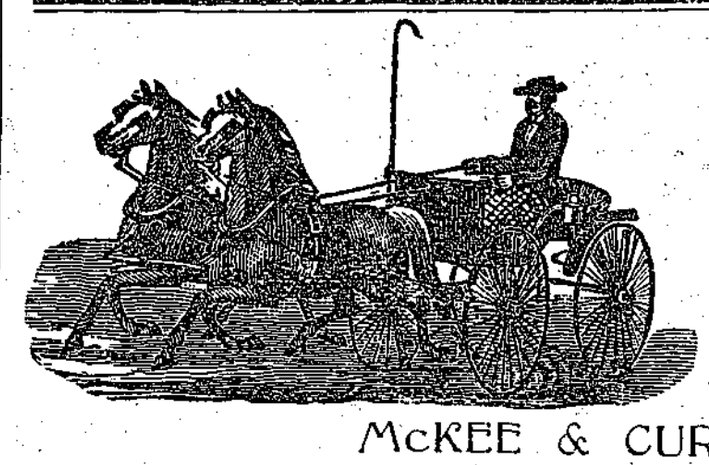

THE PIONEER
Livery and Feed
STABLES

GREENWOOD CITY, B.C.

Saddle Horses $1.50 per day.
Teaming at the Shortest Notice.

McKEE & CURRY, Proprietors.

93

Mr. Graham Wants an Opinion.

Mr. Donald Graham, M.P.P., writes to THE TIMES with regard to the Government's proposed railway policy saying he "would like to have an expression of opinion from Greenwood as quickly as possible, as a guide to my action. The policy would be first-class were it not for including a road for which there is so little necessity as this British Pacific. I will, however, be guided in my vote on this question by the wishes of the people of East Yale. The benefits to be derived by East Yale through immediate construction, would be hard to calculate; they would certainly be very great." On Wednesday night a committee was appointed at the regular meeting of the Anaconda Commercial Club, to draft a resolution condemning very strongly the proposed Act to subsidise railroads. This resolution was subsequently laid before the meeting and unanimously passed, copies being forwarded to Mr. Graham, to the Province and Times newspapers. A public meeting will be held in the school-house at Greenwood on Monday evening next, to discuss the matter.

"Hard Lines."

Much sympathy is felt for John Christie, the discoverer of the Nightingale claim in Skylark camp, who, after having worked almost continuously during the past two years developing and opening up the property, loses his title, owing to the failure of his partners to pay (as they had agreed) the expenses connected with the work. On Tuesday next the Nightingale will be sold by the sheriff on a judgment in favor of Rendell & Co. for $340. The development work done on the Nightingale would be equivalent to quite $2,000 of contracted labor. The claim has good surface showings and has evidently a large body of ore in the neighborhood, but probably a large sum would yet have to be spent in preliminary prospecting before it is located.

Curlew Creek Ore.

Mention was made in THE TIMES a few weeks ago of the discovery of a body of nickel and cobalt ore on the Reservation not far from Carson. Specimens of this ore were recently taken to Spokane and analyzed, the result being that associated with the nickel and cobalt the ore was found to carry good values in gold, silver, copper and cinnabar. The discovery that this ore contained nickel was made by a metallurgist of St. Louis, to whom samples of surface rock were sent. An assay made by him returned $28 in nickel. Since, however, a number of assays have given values of from $48 to $80 in this mineral, while at the present market prices of cobalt the ore averages $50 in this constituent. It also carries 2 per cent. of copper.

A Proposed Board of Health.

Complaints have been made to the local Sanitary Inspector that refuse from the town is being deposited by the scavenger near the roadside on the Dillier pre-emption, in altogether too close proximity to the town limits to be considered advisable in the interests of the public health. With a wind blowing from certain quarters the nuisance promises to become intolerable, particularly in warm weather. It is also feared that the sanitary arrangements now in force with regard to earth closets will prove most unsatisfactory during the summer months. As the best way of dealing with the matter, it is proposed to have a local Board of Health to regulate the sanitation of the town and improve, if possible, upon the present system.

ROSSLAND. GREENWOOD.

The Bealey Investment and Trust Co.,
LIMITED LIABILITY.
Real Estate and Mining Brokers,
FINANCIAL & INSURANCE AGENTS.
GEO. R. NADEN, Manager.

Rossland and Boundary Mines Contrasted.

Opinions of men who have worked in the mines at Rossland are valuable for the purpose of comparing the relative merits of Rossland and Boundary. The other day a miner who had been employed in the Le Roi, War Eagle and Josie and had prospected around Rossland when that camp was in its infancy, stated that the Le Roi had hardly any surface showing as a prospect; that the War Eagle ledge was only from four to six feet wide; and that the Josie ledge was still smaller, being only from two to four feet, the ore running from $20 to $40. Sometimes the vein in this last named mine pinched down to one foot and then the average value to the ton ran up to $100. The Le Roi vein is also comparatively small. Take these three properties—and all three are recognized as great mines, paying dividends—and compare them with the Winnipeg, in Wellington camp; the Stemwinder, in Greenwood; and the Mother Lode, in Deadwood. The Winnipeg is known to have a 16-foot ledge, the ore at the lowest estimate averaging $50 and running up to $2,000; the Stemwinder has at any rate a 40-foot ledge and the ore averages at the lowest estimate $20; the Mother Lode, as shown by the tunnel recently driven, has either a ledge or there is an enormous deposit of ore over 200 feet wide, and the ore runs from $10 to $50. The potentialities of Boundary Creek are almost too great to imagine. But the time is now within measurable distance when the world will be awakened to the fact.

Water in the R-Bell Shaft.

Mr. John Kehoe states that after striking the ore body on the R-Bell, he was obliged to stop work owing to the flow of water into the shaft from the surface. The machinery, however, which was ordered some time ago, is expected to arrive now in a few days when the work will be resumed. The showing in the crosscut from the bottom of the shaft is "immense," the whole breast being clean copper pyrites.

Local Notes.

Joe Baugher, the tinsmith, severely cut his hand on Thursday with a piece of tin while making a lantern. The wound is nearly an inch deep and is very painful.

Mr. G. B. Taylor, who returned yesterday from a trip to Enderby, says that Vernon is now the scene of a genuine mining excitement. Every man on the street carries with him a specimen of ore; moreover most of these specimens show free gold. Mr. Taylor leaves for Rock Creek next Tuesday and will open a general store at that place.

Telephonic communication has been established between Mr. Taylor's drug store and the hospital. It is now proposed to have a line from Greenwood to Anaconda and possibly from the town to the camps.

Sheet No. 4 of the Mining Map of British Columbia, issued from the "Province" office, Victoria and Vancouver, is meeting with a ready sale throughout this district, and is worthy of the general commendation it has received. The map includes only West Kootenay and a part of East Yale, but the intention is to issue other sections so that when complete the series may be mounted together, forming the best and most reliable map of the province ever issued. Price $1.00.

THE
COSMOPOLITAN RESTAURANT
COPPER STREET, GREENWOOD.
D. W. HICKS, Proprietor.
Open Night and Day. Meals at all Hours.
Game, Fish and Oysters in Season.

Miners and Mine Owners:
To obtain the best results,
..... use .....
GIANT POWDER
CAPS, FUSE,
And Patent Fuse Lighters.
FOR SALE BY
J. McNICOL,
Anaconda and Midway, B.C.

MINERAL ACT, 1896.

Certificate of Improvements.

NOTICE.

HELEN mineral claim, situate in the Kettle River mining division of Yale district. Where located: Skylark camp.

Take notice that we, M. J. M. Wood, free miner's certificate, No. 87,573; G. T. Hodgson, free miner's certificate, No. 87,489; H. B. Merriman, free miner's certificate, No. 80,439; W. J. Lindsay, free miner's certificate, No. 74,655; J. M. Fitzpatrick, free miner's certificate, No. 55,418; T. M. Daly, free miner's certificate, No. 87,447, and Robert Smyth, free miner's certificate, No. 79,399, intend, sixty days from the date hereof, to apply to the Mining Recorder for a certificate of improvements for the purpose of obtaining a crown grant of the above claim.

And further take notice that action, under section 37, must be commenced before the issuance of such certificate of improvements.

Dated this 16th day of March, 1897. 28

MINERAL ACT, 1896.

Certificate of Improvements.

NOTICE.

BULLION Mineral claim, situate in the Osoyoos mining division of Yale district. Where located: Camp Fairview.

Take notice that I, Charles de Blois Green, as agent for E. L. Tate, free miner's certificate No. 66,605, and A. B. Railton, free miner's certificate No. 79,525, and G. F. Lafrenz, free miner's certificate No. 75,857, intend, sixty days from the date hereof, to apply to the Mining Recorder for a certificate of improvements, for the purpose of obtaining a Crown grant of the above claim.

And further take notice that action, under section 37, must be commenced before the issuance of such certificate of improvements.

Dated this 30th day of March, 1897. 30

TO ALL WHOM IT MAY CONCERN.

THE undersigned hereby gives notice that he has withdrawn from the general merchanise business carried on under the firm name of Rendell & Co., and has now no interest therein.

Dated at Greenwood, B.C., this 15th day of March, 1897. J. POWELL.

Camp McKinney Hotel,

HUGH CAMERON, Proprietor.

Best Brands of Wines, Liquors and Cigars.

GOOD STABLING.

County Court Notice.

SITTINGS of the County Court of Yale will be holden as follows:

At MIDWAY, on Monday, the 17th of May, 1897.

At GRAND FORKS, on Wednesday, the 19th of May, 1897.

At the hour of 10 o'clock in the forenoon respectively.

By command.

W. G. MCMYNN,
D.R.C.C.

Government Office,
Midway, March 24th, 1897. 29-4

CORDWOOD! CORDWOOD!

Of all kinds and lengths.
4 foot wood.....$2.25 per cord, delivered.
16 to 20 inch.....$3.00 per dbl. cord "

FRITZ HAUSSENER.

☞ Orders may be left at the TIMES office.

CROWN GRANTS.—When applying for crown grants, request that the advertising thereof be published in THE BOUNDARY CREEK TIMES,—the mining paper of the district.

GRAND SCENERY. LOW RATES.
MODEL ACCOMMODATIONS.

OCEAN TO OCEAN

Without change of Cars, via

CANADIAN PACIFIC . . RAILWAY.

And SOO PACIFIC LINE

Solid vestibule trains, consisting of palace sleeping cars, luxurious dining cars, elegant day coaches, magnificent tourist cars and free colonist sleepers.

The only line running through tourist cars from the coast

TO { WINNIPEG, MINNEAPOLIS, ST. PAUL, TORONTO, MONTREAL, BOSTON,

WITHOUT CHANGE!

Lowest rates to and from EUROPE Via all Atlantic Steamship lines

CANADIAN PACIFIC RY. CO.'S

Royal Mail SS. Line to Japan and China

These twin-screw steamers are in every respect superior to any ships that have yet sailed the Pacific ocean. The route is 300 miles shorter than via any other Trans-Patific line.

CANADIAN-AUSTRALIAN STEAMER LINE

—TO—

Honolulu, Fiji and Australia.

The shortest line to the Colonies. These steamers carry an experienced medical man and a stewardess on every voyage.

For time tables, pamphlets, or any information, call on or address

H. S. SCADDING, Agent, PENTICTON.
GEO. McL. BROWN Dist. Pass. Agent, VANCOUVER.

MINERAL ACT, 1896.

Certificate of Improvements.

NOTICE.

JEWEL Mineral Claim, situate in the Kettle River mining division of Yale district. Where located: Long Lake camp.

Take notice that I, Leslie Hill, as agent for F. Dittmer, free miner's certificate No. 81,118, L. Bosshart, free miner's certificate No. 87,597, Mary Garland, free miner's certificate No. 70,289 intend, sixty days from the date hereof, to apply to the Mining Recorder for a certificate of improvements, for the purpose of obtaining a crown grant to the above claim.

And further take notice that action, under section 37, must be commenced before the issuance of such certificate of improvement.

Dated this 27th day of March, 1897. 30

MINERAL ACT, 1896.

Certificate of Improvements.

NOTICE.

DENERO GRANDE Mineral claim, situate in the Kettle River mining division of Yale district. Where located: Long Lake camp.

Take notice that I, Leslie Hill, as agent for F. A. Shonquest, free miner's certificate No. 68,420, and Mary McArthur, free miner's certificate No. 87,402, intend, sixty days from the date hereof, to apply to the Mining Recorder for a certificate of improvements, for the purpose of obtaining a crown grant of the above claim.

And further take notice that action, under section 37, must be commenced before the issuance of such certificate of improvements.

Dated this 27th day of March, 1897. 30

The Greenwood Book Store.

Next door to McKague's Barber Shop.

The best brands of Cigars, Cigarettes and Tobaccos . .

Fancy Goods & Stationery

NORTHERN PACIFIC

RAILWAY.

Solid Vestibuled Trains.
Modern Equipment.

THROUGH TICKETS

.....TO.....

Tacoma, Seattle, Victoria, Vancouver, Portland, and California Points.

St. Paul, St. Louis, Chicago, New York, Boston and all points East.

Also European SS. Tickets.

TIME SCHEDULE.

No. 1 West ....depart.... 10:55 p.m.
No. 2 East .... " .... 7:00 a.m.

For information, time cards, maps and tickets, call on or write

F. D. GIBBS,
General Agent,
Spokane, Wash.

.....OR.....

A. D. CHARLTON,
Northern Pacific Asst. Gen. Pass. Agent
225 Morrison St., Cor. of Third,
Portland, Oregon.

COLUMBIA FLOURING MILLS CO.

ENDERBY AND VERNON.

TRADE MARK RED STAR.

Makers of Flour pronounced by experts to be the best made on the Pacific Coast.

HUNGARIAN
XXX STAR
STRONG BAKERS
GRAHAM

Bran Shorts Chop Etc

MINERAL ACT, 1896.

Certificate of Improvements.

NOTICE.

MONARCH Mineral Claim, situate in the Kettle River mining division of Yale district. Where located: Greenwood camp.

Take notice that I, Thomas Humphrey, free miner's certificate No. 702,52, intend, sixty days from the date hereof, to apply to the Mining Recorder for a certificate of improvements, for the purpose of obtaining a Crown grant of the above claim.

And further take notice that action, under section 37, must be commenced before the issuance of such certificate of improvements.

Dated this 23rd day of February, 1897. 26

BOUNDARY CREEK MINING & MILLING CO., LT'D LY.

Trustees:

G. ARTHUR RENDELL ..... *President.*
D. A. HOLBROOK ..... *Manager.*
C. W. H. SANSOM ..... *Secretary and Treasurer.*

Bankers:

BANK OF MONTREAL, VERNON, B.C.

Capitalization, 1,500,000 Shares. Treasury, 700,000 Shares.
Par value, $1.00. Fully paid and non-assessable.

Incorporated October 21st, 1896, under the British Columbia "Companies Act" and amending Acts.

The Company's properties are fully paid for.

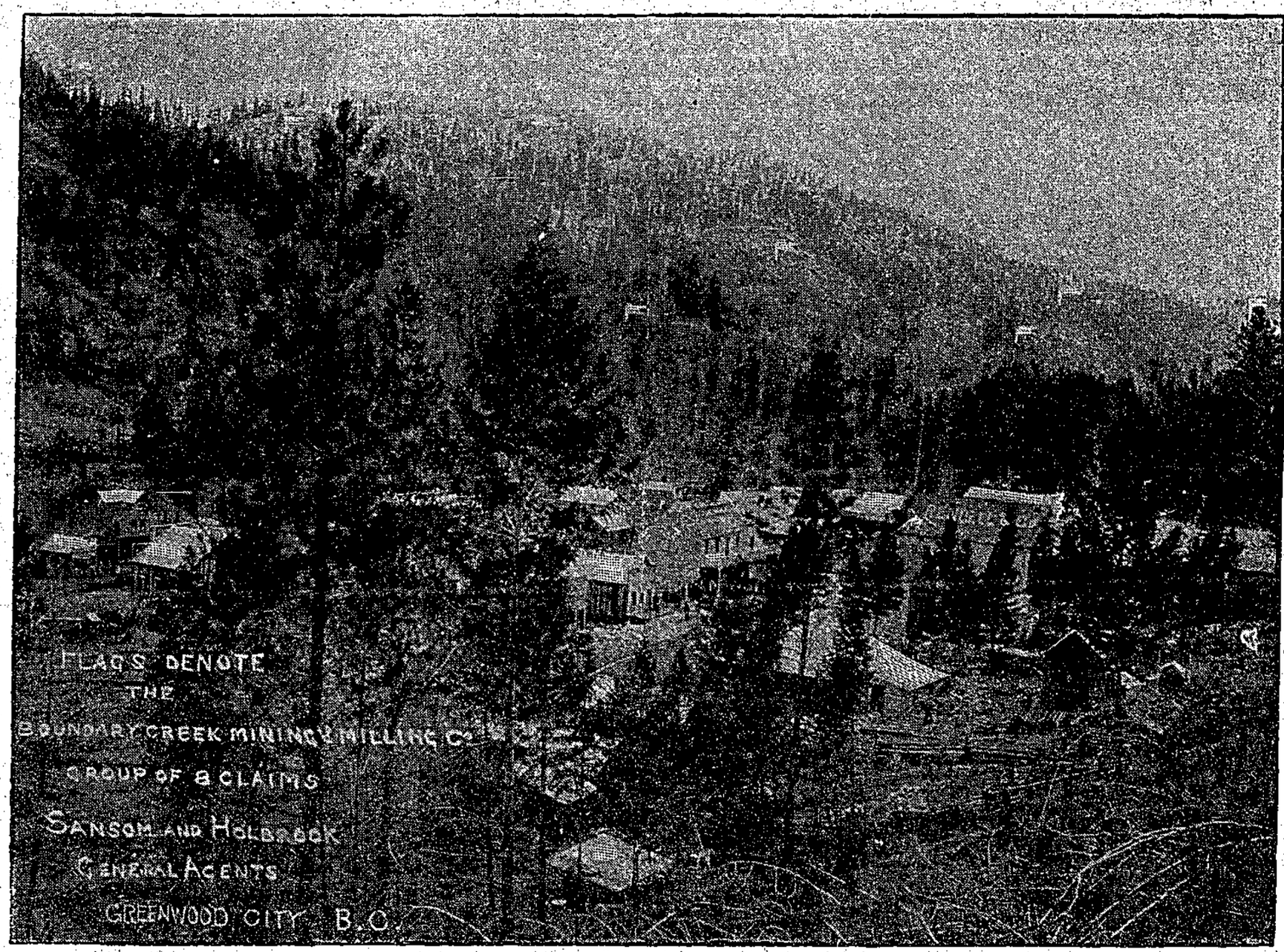

Flags denote the Company's group of Twelve Claims.

THE PROPERTIES of the Company consist of Twelve claims lying in a group and named as follows: The "Fred D.," "S. H. B.," "Big Ledge," "D. A.," "O. B.," "S. F.," "G. A. R.," "J. A. C.," "P. H.," "C. S. & H.," "Prospective," and "E. C. B.," fully shown and explained in the Map Plan. They are, with the exception of two, all full claims, 1,500 feet by 1,500 feet in size, giving a surface area of about 400 acres. Lying as they do on a steep sloping hill, they offer unusually good facilities for drainage and for rapid and economical development by main working tunnels driven in from the base of the hill. These are some of the first principal locations made on Boundary Creek.

Active development work has been going on since the incorporation of the Company, October 21st, 1896.

HEAD OFFICE - - - GREENWOOD CITY, B.C.

☞ Attention is particularly called to the large amount [700,000 shares] of stock put into the Treasury, and that all the properties are fully paid for.

Write for Prospectus and Plan.

PAINTS:

PAINTS!

We have just got in a large shipment of Paints, Oils, Varnishes, Putty, Glue, Metalics, Rosin, Patent Driers, White and Red Lead, Oak Graining Colors, Brushes, Panel and Whitewash.

Kalsomine your House

With "MURESCO," the cleanest and best thing for the purpose.

Try our Prepared DURABLE PAINTS

And our Rubber Cement Floor Paints.

Dries perfectly hard over-night; washing hardens and improves it; is not affected by changes of temperature. Is adapted to all classes of work and guaranteed the best manufactured

TAR AND ROSIN BUILDING PAPER

UNIVERSAL AXLE GREASE.

RENDELL & CO.

Greenwood and Boundary Falls.