Boundary Creek Times.

PUBLISHED SEMI-WEEKLY IN THE INTERESTS OF THE BOUNDARY CREEK MINING DISTRICT.

Vol. V. GREENWOOD, B. C., WEDNESDAY, APRIL 5 1899. No. 41

Legislature Library

The Wm. Hamilton Manufacturing Co. Ltd.

BUILDERS OF

MODERN MACHINERY MINING

Contractors for the design and construction of complete Stamp Mills, Concentration, Chlorination, Cyanide and Smelter Equipments.

Sole Agents for British Columbia for John Bertram & Sons' Iron Working Machinery. MacGregor, Gourlay Co.'s Wood-Working Machinery.

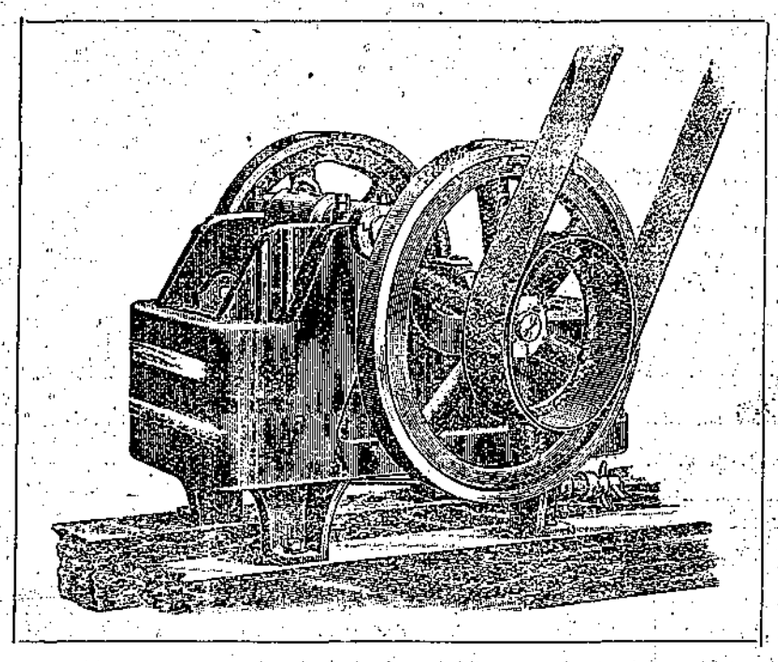

Sole Agents for British Columbia for R. Hoe & Co.'s Celebrated Inserted-Tooth Saws. D. M. Beatty & Sons' Dredging Machinery.

Head Office and Works:
PETERBORO, ONT.

Branch Offices:
Vancouver, B. C., Rossland, B. C.,
And Greenwood, B.C. HARRY HOWSON, Agent.

We Carry a Full Stock of Merchandise,

Including, among other things,

Groceries,	Cured Meats,	Powder,	Rope,
Flour,	Builders' Hardware,	Goodwin Candles,	Coil Chain,
Feed,	Mining Supplies,	Granite Candles,	Blacksmith's Coal,
Hay, Oats,	Bar Iron,	Tubular Barrows,	Crowbars,
Vegetables,	Mining Rails,	Earthenware,	Anvils, Bellows,
Fresh Eggs,	Fuse,	Glassware,	Picks and Shovels,
Fruits,	Caps,	Crockery,	Sheet Glass.

Purchasers are invited to inspect our stock and get our prices.

A. H. SPERRY & CO.

THE - WINDSOR - HOTEL

E. WEEKS & CO., Proprietors, Copper street, Greenwood.

Strictly First Class. Re-decorated and Furnished. Heated with Hot Air. Lighted Throughout with Acetylene Gas. The Favorite Hotel for Mining and Commercial Men.

ONLY THE BEST BRANDS OF CIGARS AND LIQUORS KEPT IN STOCK.

Hot and Cold Baths and Hair Dresser's Establishment on the Premises.

J. J. CAULFIELD . . . . . NEIL H. LAMONT

...CAULFIELD & LAMONT...

DEALERS IN

SHELF AND HEAVY HARDWARE

STOVES AND TINWARE AND BUILDERS' MATERIAL, PAINTS, OIL AND GLASS

Goods Arriving Daily. One Car at Penticton, Two Cars at Marcus, One Car in Transit.
Reserve Your Heavy Orders Until You Can See Our Goods and Prices.
Copper Street, Three Doors Below the Bank of Montreal.

The Imperial Hotel

IS THE BEST HOTEL IN GREENWOOD. A New Building, well furnished. First-class Service in all departments. Choice, Wines, Liquors and Cigars. Headquarters for Mining and Commercial Men.

Copper Street, Greenwood.

THE CITY COUNCIL.

Several By-Laws Considered at the Regular Meeting.

The regular meeting of the City Council was held on Monday evening. Mayor Hardy presided, and Ald. Galloway, Sutherland, Cropley, and Cameron were present.

John W. Cowan applied for the position of chief of police. The communication was received and filed. Robert Hunter applied for the position of superintendent of the waterworks. His communication was treated in a similar way. Guess Bros. applied for grade stakes for their new building, and for water sufficient to drive a waterwheel to be used in their sampling works. The Council decided that if water were available for power purposes, the application of Guess Bros. would have first consideration. Rendell & Co. wrote stating that it would be impossible to get access to their Government-street building unless earth was removed from the side so that a side entrance might be secured. The Council decided to remove the earth near the flume to admit of a 12-foot entrance to the side door of building. W. S. Keith, assessor and collector, asked for $25 to purchase supplies and stamps for his office. The sum of $50 was voted to the treasurer to cover this and other petty cash purposes.

Several accounts were referred to the Finance Committee. Other accounts reported by the committee were ordered paid.

The Board of Health by-law was reconsidered, adopted, and finally passed.

The Greenwood City Waterworks Company by-law was considered in committee of the whole. Mr. Whiteside, who appeared for the company, submitted the schedule of prices already published. The figures he stated were the same as those obtaining in Rossland and his company were not prepared to install the system at a lower schedule. This schedule, which fixes a maximum rate of $1 per month for a 16-candle power light for residences, $1.50 per month business houses, and $150 per annum for each arc light, was adopted. The committee reported the by-law complete, with amendments, and it was read a third time. Mr. Whiteside asked on behalf of the company that the term of lease be extended to 20 years instead of 10. He stated that owing to a very large expense in installing the plant his clients couldn't proceed with the work for a less term of years. The plant when installed is estimated to cost $43,000. This is a greater cost than the company first anticipated. Ald. Sutherland moved, and Ald. Galloway seconded, after considerable discussion, that the company be granted 20 years. This concession was granted unanimously.

The vote on this by-law and the one granting the right of way to the Columbia Telephone company will be taken on April 17th. G. B. Taylor will act as returning officer.

On motion of Alderman Galloway, seconded by Alderman Cameron, the city solicitor was instructed to look after the estate of W. Fleming, a railway employee, who died recently in the city.

Alderman Sutherland moved and Alderman Galloway seconded that a well be dug on Copper street and a pump placed in same for the use of the public. Aldermen Sutherland and Cropley were appointed a committee to look after this matter.

The council were not satisfied with the specifications for water tank furnished by the city engineer. The mayor and Aldermen Cameron and and Sutherland were appointed a committee to get the tank and foundation completed with the least possible delay, and to award contract if deemed necessary. Tenders for the construction of the tank were received from Kenneth Macenzie, $1,175, and from Meritz & McLeod, $1,650.

The council decided to have 250 copies of board of health by-law printed for distribution among householders.

Blank Books

OF EVERY DESCRIPTION.

Always on hand, a full line of

Ledgers, Journals, Cash Books, Record Books, Memos, Diaries, Hotel Registers, etc.

SMITH & McRAE,

Books, Stationery, Wallpaper, Notions and Fancy Goods.

GREENWOOD, B.C.

THE FIRST SHIPMENT OF AMERICAN

BOOTS AND SHOES

For Spring and Summer Wear have arrived. We would be pleased to have you call and inspect them

W. M. LAW & CO.

Barrett Block, Copper Street,

GREENWOOD.

GREENWOOD AND DISTRICT.

W. G. Gaunce has returned from a business trip to Seattle.

Mr. Williams, of Trail, has opened a dry goods store in the building lately occupied by the Gem cigar store.

Geo. R. Naden, managing-director of the Bealey Investment and Trust Company, left yesterday for Spokane.

C. L. Thomet is building a residence on the Elkhorn ground, where he intends living during the summer.

An old man named James McDonald, a native of Glengarry, died at the railway hospital last week, and was buried in the new cemetery ground on Hall's ranch.

C. W. Chesterton arrived from the Rossland branch of the Bank of Montreal on Sunday to accept the position of ledger-keeper in the Greenwood branch.

Messrs. Herbert and Guise are opening a general store at the mouth of the West Fork. It is stated that several Midway parties holding property there will place a townsite on the market.

W. R. Courts has opened the Model cafe in the basement of the Naden-Flood block. The cafe has been well fitted up, and as Mr. Courts is a well known caterer, it is sure to have a liberal patronage.

W. J. Snodgress & Sons will run a daily stage between Greenwood and Camp McKinney next week. Mr. Snodgrass is away in Oregon purchasing stock. If business justifies the daily service will be extended to Penticton.

It is stated that the Butte in Wellington camp has again changed hands. The Butte was owned by G. W. Rumberger, J. M. Taylor and others. They bonded it last winter for a big figure and now Messrs. Crane, Loring & Oliver have acquired control.

Jay P. Graves, manager of the Knob Hill and Old Ironsides Companies, and Wm. Y. Williams, superintendent, reached Greenwood to-day. Mr. Graves will spend several days in the district, and it is quite probable that he will definitely determine the site for his smelter.

Prof. R. M. Mobius, the famous hypnotist, is in Greenwood and will give three of his celebrated hypnotic entertainments at Rendell's hall, beginning Wednesday evening. He will produce marvellous feats in the line of catalepsy, telepathy, somnambulism, etc., and states that his entertainment will be the most laughable and enjoyable ever produced here. *

I. H. HALLETT,
Barrister, Solicitor,
NOTARY PUBLIC.
GREENWOOD, B.C.

PRINGLE & WHITESIDE,
Barristers and Solicitors,
Notaries Public, etc.,
BARRETT BLOCK, COPPER STREET,
GREENWOOD.

FORBES M. KERBY,
Assoc. Mem. Can. Soc. Civil Engineers,
Provincial Land Surveyor
AND CIVIL ENGINEER,
-- Notary Public -- MIDWAY, B.C.

F. W. GROVES,
Civil & Mining Engineer
Provincial Land Surveyor,
GREENWOOD, B. C.
Mineral Claims Reported upon.
Underground Surveys.

G. A. GUESS, M.A. H. A. GUESS, M.A.
GUESS BROS.
CHEMISTS AND ENGINEERS.
Mining Properties Examined and Reported on. (Estab. 1895).
GREENWOOD, B. C.

CHARLES AE. SHAW,
Civil Engineer,
Dominion and Provincial Land Surveyor.
GREENWOOD, - B.C.

MOWAT & PALMER,
Mining and Real Estate Brokers
GREENWOOD.

H. M. KEEFER,
Real Estate and Mining Broker
OFFICE OVER BANK OF B. N. A.
GREENWOOD.

REAL ESTATE AND MINING
PROPERTIES.
. . . THE MART . . .
GAUNCE & WICKWIRE, Agents. Greenwood.

W. B. PATON & CO.,
Mining and
Real Estate Brokers
GREENWOOD, B.C.

A. W. ROSS,
MINING AND SHARE BROKER,
COLUMBIA, B. C.
Boundary and Camp McKinney properties given especial attention.

W. S. KEITH, M. E. F. P. KETCHUM.
KEITH & KETCHUM
REAL ESTATE AND MINING BROKERS
GREENWOOD, B. C.
Mining Properties Examined
AND REPORTED ON.

Boundary Creek Times

PUBLISHED SEMI-WEEKLY BY
The Boundary Creek Printing & Publishing Company, Limited.
DUNCAN ROSS.....Editor.
W. J. HARBER.....Manager.

ADVERTISING RATES PER MONTH.

1 inch	$ 2 50
2 inches	3 50
3 inches	4 50
4 inches	5 50
6 inches	7 50
8 inches	9 50
10 inches	11 50
12 inches	13 50
15 inches	16 00
20 inches	20 00

One-third off these prices, if only one insertion per week is contracted for.

Address all communications to
THE TIMES,
Greenwood, B.C.

SUBSCRIPTION, $2.00 PER YEAR, IN ADVANCE.

WEDNESDAY, APRIL 5, 1899.

THE KETTLE RIVER RAILWAY.

A competing line may be a good thing for the residents of the Boundary Creek district, and for this reason we have not felt inclined to oppose it, but the farmers of Okanagan will find that they will, by it, be brought into competition with the much larger area of agricultural land south of the line, where ruinous prices in farm produce have for the past few years prevailed.—Vernon News.

The sentiment expressed by the News is a highly patriotic one. Other newspapers and residents of other parts of the province oppose the Corbin charter because, while a competing line may be a good thing for the residents of Boundary Creek district, they cannot see how it will benefit themselves or the particular locality in which they live. The News, while it proclaims its neutrality, suggests an objection to the charter. It fears that the farmers of Okanagan may be brought into competition with the much larger area of agricultural land south of the line. If the News will give the matter a little more serious consideration, we think it will find that competition will come without regard to the construction of any particular railway. While we have very little sympathy with those who fear competition, we think their safety is found in the customs, not in the absence of special transportation facilities. Let us suppose that the Corbin charter is denied and that Boundary Creek is developed despite the fact. Will the farmers of Okanagan still be safe from competition? The Washington produce will find its way here so long as it cannot be consumed at home, if there be a market and the customs duties do not make the net price lower than that which can be procured elsewhere. The Canadian Pacific Railway company, that now discusses trade matters from the high plane of protection to Canadian interest will accept all the American produce that is offered, and, in order to foster the trade will make special rates if necessary. The Canadian Pacific Railway company is in the transportation business and is going to take all the business that offers.

From the standpoint of the Canadian farmer, we think that the argument advanced by Frank Oliver, M. P. for Alberta, the more sensible one. He advocated the granting of the Corbin charter, the granting of every facility that the Boundary Creek district might be proporly developed, that it might have a large and prosperous population. This population would make a market for the produce of the Northwest and Okanagan and elsewhere. The first thing is to get the market; the question of competition can be regulated afterwards.

THE WATER SUPPLY.

THE usual and most convenient method of securing water in Greenwood is by patronizing the water carts. These carts pass from place to place, and water can be secured at a reasonable rate. In the absence of waterworks the plan is all right from a convenient point of view, and probably because it is convenient, the consumers are not anxious to enquire regarding the source. The matter is a very serious one, because water has an ugly habit of absorbing and retaining impurities of various descriptions. The water men drive their carts into Boundary creek just above the bridge at Greenwood street. Situated on both sides of the river, immediately above this watering place are a number of houses. No good can be accomplished by dwelling upon the details of the impurities which find their way into the waters of Boundary creek before they find temporary resting place in the waterman's cart. Then the cutting of the channel for Boundary creek has disturbed decayed and decaying vegetable matter, all of which finds its way into the stream and is carried into and past the spot where the waterman fills his cart. The remedy is a simple one. The board of health must assert itself. The watermen must be forced to go above the valley to secure water. The distance is a little farther, but the health of the people should be the first consideration.

MODEL CAFE.
W. R. COURTS, PROP.
A New Restaurant in the Flood-Naden-Block, Run on the
LIVE AND LET LIVE PLAN
Our Tea, Coffee or Cocoa is
Always Fresh and Well Made

Hall, Rice & Co.
Mining, Stock, and Real Estate Exchange.....
Temporary Office;
Government Street, Opp. Post Office,
GREENWOOD, B.C.

Our MR. HALL will reach Greenwood about 15th March, and we will be prepared to buy or bond claims of undoubted merit. Having a large development company behind us, can handle anything. Parties having claims for sale kindly call on us, and give full particulars. Would be glad to get any information from parties familiar with location of unsurveyed claims. Expect to go to press very soon, and wish to have correct location of every claim in every camp for our Boundary Creek Pamphlet. City property for sale; call for particulars.

CORPORATION OF THE CITY OF GREENWOOD

COURT OF REVISION.

NOTICE is hereby given that the Court of Revision for the purpose of hearing all complaints against the assessment for the year 1899, as made by the Assessor of the city of Greenwood, will be held at the Court House, Greenwood, on

THURSDAY, 27th APRIL, 1899, AT 10 A.M.

City Clerk's Office, G. B. TAYLOR,
March 13th, 1899. C. M. C

ROSSLAND. GREENWOOD.
The Bealey Investment and Trust Co.,
LIMITED LIABILITY.
Real Estate and Mining Brokers,
FINANCIAL & INSURANCE AGENTS
GEO. R. NADEN, Manager.

THE PIONEER HOTEL
Greenwood City, Boundary Creek, B.C.
We are prepared to welcome Guests and provide good accommodation.
Headquarters for Mining Men. Best of Wines, Liquors and Cigars
A Comfortable Sample Room. Heated by Hot Air.
J. W. NELSON Proprietor.

ADVANCES OF CURED MEATS.
Owing to expensive hauling, we are compelled to make a slight advance on our price of Hams and Bacon.
P. BURNS & CO.
Head Office for Boundary Creek division at GREENWOOD.
Shops at Cascade, Grand Forks, Niagara, Greenwood and Midway.

THE PALACE LIVERY STABLE.
THE FINEST

TURN-OUTS
IN THE BOUNDARY CREEK DISTRICT.
Extra Well Fitted for Long Drives. Saddle Horses and Pack Ponies. Feed Barn. Hay and Oats For Sale.
A. W. ROBINS - - - PROPRIETOR.

CORYELL'S MAP, Price $1.25.
Kerby's Map of Wellington Camp, $1.00
A fine line of
Pipes, Cigars, Tobacco and Pouches Just Received.
J. A. UNSWORTH,
Druggist . . . Midway.

L. S. MOULTON-BARRETT,
Insurance, Mining and Real Estate Broker,
GREENWOOD - - B.C.
A thorough acquaintance with the Boundary Creek and Kettle River mining districts.
Mines Examined and Reported on.

W. MILLER,
MERCHANT TAILOR
GREENWOOD CITY, B.C.
PERFECT FIT GUARANTEED.

NOTICE

M. TEBO hereby gives notice that he will not be responsible for any debts contracted by R. Donegin at the Eholt hotel.
Dated March 20th, 1899.

MINERAL ACT, 1896.

Certificate of Improvements.

NOTICE.

NUGGET, GOLD DROP Fraction and PHILLIPSBURG Fraction mineral claims, situ in the Kettle River Mining division of Yale district. Where located: In Greenwood camp.

TAKE NOTICE that I, Isaac Hallett, as agent for Frederick Colleton Innes, free miner's certificate No. 16378 A. intend, sixty days from the date hereof, to apply to the Mining Recorder for certificates of improvements, for the purpose of obtaining Crown grants of the above claims.

And further take notice that action, under section 37, must be commenced before the issuance of such certificates of improvements.

Dated this 4th day of March, 1899. 22-3

Thos. McDonnell. R. M. McEntir
McDONNELL & McENTIRE,
Mines and Real Estate
GREENWOOD and CAMP McKINNEY

Shannon Files.
Letter Clips.
Stick Files.
World Almanack, '99.
Chicago News " '99.
Canadian " '99.
Pocket Diaries.
H. A. KING & CO.,
COPPER STREET.

ESTABLISHED 1862.

Furniture
Carpets
Linoleums
Cork Carpet
Curtains
Wallpaper
Complete House Furnishings.
A large stock of Fine and Medium Priced Goods in above lines.
Send for Samples and Prices—free.
WEILER BROS., VICTORIA, B.C.

THE CANADIAN
BANK OF COMMERCE
Head Office TORONTO.
Established 1867.
Paid-up Capital - - $6,000,000.
[Six Million Dollars.]
Rest.....$1,000,000.
PRESIDENT.
HON. GEO. A. COX.
B. E. WALKER, General Manager. J. H. PLUMMER, Asst. General Manager.
This Bank has the largest number of Branches of any Bank in Canada, with Agencies at New York, Chicago, New Orleans, Skagway and Dawson City.
Accounts of Corporations, Merchants, and Individuals received on favorable terms.
Drafts, Commercial Credits, Travellers' Credits, and Circular Notes issued available in any part of the World.
Approved Notes Discounted, Collections made.
A general Banking business transacted.
Greenwood Branch....
D. A. CAMERON, Manager.

Camp McKinney Hotel,
HUGH CAMERON, Proprietor.
Best Brands of Wines, Liquors and Cigars.
GOOD STABLING.

Bank of Montreal
Capital, all paid up, $12,000,000.
Rest.....$6,000,000.
President:
LORD STRATHCONA AND MOUNT ROYAL.
Vice-President:
HON. GEORGE A. DRUMMOND.
General Manager.....E. S. CLOUSTON.
Branches in London (England), New York, Chicago,
And in the principal cities in Canada.
Buy and Sell Sterling Exchange and Cable Transfers; Grant Commercial and Travellers' Credits, available in any part of the World.
Drafts issued, Collections made, etc.
Greenwood Branch.
F. J. FINUCANE, Manager.

THE BANK OF
BRITISH NORTH AMERICA
Established in 1836.
Incorporated by Royal Charter.
Paid-up Capital..... $4,866,666.
Reserve Fund.....$1,460,000.
London Office:
3 Clement's Lane, Lombard Street, E.C.
COURT OF DIRECTORS:
J. H. Brodie, John James Cater, Gaspard Farrer, Richard H. Glyn, Henry I. R. Farrer, Ed. Arthur Hoare, H. J. B. Kendall, J. J. Kingsford, Fred. Lubbock, George D. Whatman.
Secretary—A. G. Wallis.
Head office in Canade: St James-st., Montreal
H. Stikeman, general manager.
J. Elmsley, inspector.
BRANCHES IN CANADA:
London, Brantford, Hamilton, Toronto, Montreal, Ottawa, Kingston, Quebec, St. John N.B., Brandon, Winnipeg, Fredericton N.B., Halifax Victoria, Vancouver, Rossland, Kaslo, Trail, Ashcroft; Dawson City, Klondike, N.W.T., and Greenwood, B.C.
AGENTS IN THE UNITED STATES:
Spokane—Traders' National Bank, and Old National Bank. New York—(52 Wall-street) W. Lawson and J. C. Welsh, agents. San Francisco—(124 Sansome-street) H. J. McMichael and J. R. Ambrose, agents.
LONDON BANKERS:
The Bank of England and Messrs. Glyn & Co.
FOREIGN AGENTS:
Liverpool—Bank of Liverpool. Australia—Union Bank of Australia. New Zealand—Union Bank of Australia; Bank of New Zealand. India, China and Japan—Chartered Mercantile Bank of India, London and China, Agra Bank. West Indies—Colonial Bank. Paris—Marcuard, Krauss & Co. Lyons—Credit Lyonnais.
F. T. SHORT, Manager, Greenwood, B.C.

R. F. Coates & Co.
Contractors And Builders
GREENWOOD, B.C.
Store Fronts & Fixtures a Specialty

THE REDISTRIBUTION BILL.

An Ottawa correspondent writes: The two measures that are going to consume the most time will be the redistribution bill and the senate reform resolution. The policy of the government on both of these matters was clearly outlined by the premier in his splendid speech on the address. Sir Wilfrid's remarks thereon may be appropriately quoted here: He, Sir Charles Tupper, condemns it in advance because to him, I regret to say, and to his party the word redistribution means gerrymander. There is a sinister importance in the very word. He said we wanted to play with loaded dice. No; our effort is to unload the dice. Who loaded the dice, I want to know? Who loaded the dice with the infamous franchise act? Who loaded the dice with the still more infamous redistribution bill? Who carved the Province of Ontario into monuments of shapeless deformity; shapeless deformity to the eye, and of even greater deformity to every instinct of right and justice? Sir, the honorable gentleman asked me yesterday where was our constitutional power to pass the act we propose. I answer, the constitutional power of the house of commons to undo every wrong, and to give justice to those who have suffered wrong. We do not propose, assuredly, to increase the number of members of the house, but it is our aim and purpose to undo the great wrong, the supreme injustice, which was done against the liberties of the people in 1882. Let me say to the honorable gentleman that I should be ashamed of myself if we were to follow in the path trodden by himself and his friends. We do not want any loaded dice. What we want is to have fair play for them as well as for us. We are here in the consciousness of our strength, and so help me God, I think we shall have that strength in the hearts of the people, but never by such methods as were resorted to by the honorable gentleman.

GREAT NORTHERN SURVEYS.

Spokesman-Review: In the last few days there passed through the local Great Northern railway offices, receipts and vouchers for the expenses contracted by the surveying parties under Alexander M. Lupfer, in conducting their surveys now in progress in the vicinity of the San Poil valley. It is Mr. Lupfer who has general charge of the parties that went in from Republic and from Wilbur. The Great Northern has persistently denied that it has any connection with the surveyors. The presence of the vouchers in the Great Northern offices and the further fact that they were paid by the Great Northern indicate that the men have some connection with the company.

The receipts and vouchers show that the several parties have been over a wide range of country between the San Poil country and the mouth of the Spokane river. They have covered all possible routes by which a railroad could be built to Republic, and make connections into Spokane by way of the Spokane Falls and Northern, or directly from the west.

There are many things that are being considered by the Great Northern in its desire to build to Republic. Their consideration has caused Resident Engineer Edwards to go to St. Paul to join Assistant General Superintendent Shields there in consultation with President Hill.

Mr. Hill is strongly in favor of making the line as short as possible. The shortest route would be from the S. F. & N. at some point in Stevens county, probably in the vicinity of Marble siding, westward to Republic. This would tap the Pierre's lake and Flat creek mining districts en route. The difficulty is the engineers have not yet been able to locate a route this way that is free from steep grades and expensive building. They may do so yet, however.

On the other hand, it appears that if the Great Northern does not use the San Poil route some one else will, and will thus cut into the business that would otherwise belong exclusively to the Great Northern. Further, Mr. Hill is favorable always to water grades and on the San Poil he has them.

Up to date it is a toss up which route will be selected. No one, not even the engineers, know. Soon the matter will be decided, and then it is confidently expected dirt will commence to fly.

The movements of the surveyors in the last few days would indicate that should the San Poil route be used the line will probably follow the valley of the Columbia eastward from the mouth of the San Poil to the mouth of the Spokane, thus tapping several mining districts and giving easy grades. From the mouth of the river it is 24 miles by wagon road to Davenport. This line would be the shortest that could be dedevised to reach Davenport.

In railroad circles it is the general opinion that the recent sale of the Republic mine to Toronto capital, with the probability attendant thereupon that a great deal of capital will flow into the camp, had much to do with Mr. Hill's determination to get a line into Republic.

VICTORIA, B. C. LONDON, ENG. VANCOUVER, B. C.

TURNER, BEETON & CO.

WHOLESALE MERCHANTS, SHIPPERS AND IMPORTERS.

KOOTENAY BRANCH - - - - - NELSON, B. C.

LIQUORS, Tobaccos, Boots.
CIGARS, Carpets, Tents.
DRY GOODS, China Matting, Ore Bags.

WRITE FOR CATALOGUE.

Head Office and Works at BELLEVILLE, ONT. Branch Office and Works at TRAIL, B.C.

MINING MACHINERY

THE MAC MACHINE CO., Limited,

Manufacturers of

Air Compressors, Rock Drills, Hoisting and Stationary Engines, Boilers, Ore Trucks, Ore Cars, Ore Buckets, etc.

Agents for Knowles Steam Pump Works.

Our Shops at Trail are most complete, consequently we are in a position to handle all kinds of Repairs. If you are troubled with your Drills freezing, or wish to save money buying repairs, then USE OURS.

CORYELL'S MAP, Price $1.25.

Kerby's Map of Wellington Camp, $1.00

A fine line of Pipes, Cigars, Tobacco and Pouches Just Received.

J. A. UNSWORTH, Druggist - - - Midway.

MERCHANTS OF GREENWOOD

And adjoining camps, who run temporarily out of stock and need supplies at a day's notice, can secure the same at strictly competitive rates from the B. C. MERCANTILE AND MINING SYNDICATE Ltd., of Cascade. We carry everything usually found in a large general store, and many items not expected in such places. We have a large quantity of

BUILDING - COTTON

Nails and House Fittings

HARDWARE, ALL VARIETIES

A wide range of Groceries and a big selection of Dry Goods, Boots, Dress Materials, Silks, etc., together with Drugs, Stationery and Prospectors' Supplies. Phone us. B. C. Mercantile and Mining Syndicate, Ltd. CASCADE, B. C.

HOFFMAN & CORNTHWAIT

Tel. Main 172; 11-12 Ziegler Block.

SPOKANE - WASH.

We Buy and Sell Boundary Creek and Republic Stocks and Claims.

The Presbyterian Church, Greenwood

Thos. Oswald, Ordained Missionary.

Services held in Rendell & Co's Hall every Sabbath evening at 7:30.

Sabbath School and Bible Class every Sabbath afternoon at 3:30.

The Sacrament of the Lord's Supper is dispensed on the last Sabbath of January, April, July and October.

VISITORS IN TOWN CORDIALLY INVITED. All Are Welcome. Seats Free.

Save Money by purchasing your Ticket direct from Greenwood to points on the Coast or East.

OCEAN TO OCEAN

Without change of Cars. via

CANADIAN PACIFIC RY.

And SOO PACIFIC LINE

Solid vestibule trains, consisting of palace sleeping cars, luxurious dining cars, elegant day coaches, magnificent tourist cars and free colonist sleepers.

The only line running through tourist from the coast

TO WINNIPEG, MINNEAPOLIS ST. PAUL, TORONTO, MONTREAL, BOSTON,

WITHOUT CHANGE!

Lowest rates to EUROPE and from Via all Atlantic Steamship lines

CANADIAN PACIFIC RY. CO.'S

Royal Mail SS. Line to Japan and China

These twin-screw steamers are in every respect superior to any ships that have yet sailed the Pacific ocean. The route is 300 miles shorter than via any other Trans-Pacific line.

CANADIAN-AUSTRALIAN STEAMER LINE

—TO—

Honolulu, Fiji and Australia.

The shortest line to the Colonies. These steamers carry an experienced medical man and a stewardess on every voyage.

For time tables, pamphlets, or any information, call on or address

S. L. SMITH, Agent, PENTICTON. E. J. COYLE, Dist. Pass. Agent, VANCOUVER.

D. R. McELMON, Local Agent, Greenwood.

The Best Flour on the market.

Our Flour swept everything at the New Westminster Exhibition and we took the "blue ribbon." The wheat from which our flour is manufactured carried off first honors as well.

Okanagan Flour Mills Co. Ltd.

ARMSTRONG, B. C.

USE O K FLOUR.

Our Brands are

Hungarian. Best Pastry.
XXXX Strong Bakers'
Economy.

Ask for the "O.K." brands of Flour and you won't be disappointed.

Greenwood City Mercantile Co

AGENTS, GREENWOOD.

FOR $20,000

(See Pages 754, 769 and 19 of Engineering and Mining Journal, Dec. 24, 1898.)

I will supply and erect a new complete **Mining or Smelting Plant** for a capacity of **100 tons daily**, comprising Compressor, Drills, Boilers, Engines, Hoist, 100 feet Wire Cable, Crusher, Water Jacket Furnace, Well or Fore Hearth, Slag and Metal Pots; Blower, Iron Pillars and Cast Floors, Dump Cars, T Rails, Pump, Piping, Belting, to include erection of necessary Rock and Shaft Houses, Smelter and Boiler Houses, 1,000 feet trestle for Roast Yard, Electric Light plant for 50 lamps. You pay all freight and duties, supply timber, lumber and shingles. I supply the rest complete in every detail, and will put through the first 100 tons in 24 hours before handing plant to you.

For each additional 100 tons capacity, add another $15,000.

These prices are for any part of the world.

T. M. KIRKWOOD, SUDBURY, ONTARIO, CANADA.

C. F. COSTERTON, Financial and Insurance Agent, Notary Public, VERNON, B.C.

AGENT FOR
The Sun Life Assurance Co., of Canada.
The Royal Insurance Co.
The Scottish Union & National Ins. Co.
The London & Lancashire Fire Ins. Co.
The Insurance Company of North America.
The London & Canadian Fire Ins. Co.
Dominion Building & Loan Association.
APPRAISER FOR
The Canada Permanent Loan & Savings Co.

LOST OR STOLEN.

STOLEN from Greenwood on Wednesday morning, a black and white fox terrier, with tan marks on the head, and a scar over the right eye. Answers to the name of Patsy. Five dollars will be paid for his return to
1-4 MRS. SHONQUEST, Greenwood.

For Sale or Lease.

COMPLETE ASSAY OUTFIT.—Apply to E. C. BROWN or W. S. KEITH, Copper Street, Greenwood.
136

MINERAL ACT, 1896.

Certificate of Improvements.

NOTICE.

BUTTE CITY mineral claim, situate in the Kettle River mining division of Yale district. Where located: In Deadwood camp.

TAKE NOTICE that we, C. R. Garland, free miner's certificate No. 14,116a, W. J. Harris, free miner's certificate No. 14,227a, E. C. Cargill, free miner's certificate No. 14,235a, and E. T. Wickwire, free miner's certificate No. 14,234a, intend, sixty days from the date hereof, to apply to the Mining Recorder for a certificate of improvements, for the purpose of obtaining Crown grant of the above claim.

And further take notice that action, under section 37, must be commenced before the issuance of such certificate of improvements.

Dated this 3rd day of January, 1899. 122-9

MINERAL ACT, 1896.

Certificate of Improvements.

NOTICE.

MARGUERITE Mineral Claim, situate in the Kettle River mining division of Yale district. Where located: In Deadwood camp.

TAKE notice that we, Elwood C. Brown, free miner's certificate No. 14,240a, and D. M. McMartin, free miner's certificate No. 14280a, intend, sixty days from the date hereof, to apply to the Mining Recorder for a certificate of improvements, for the purpose of obtaining a Crown Grant of the above claim.

And further take notice that action, under section 37, must be commenced before the issuance of such certificate of improvements.

Dated this 11th day of March, 1899. Mar15-9

CERTIFICATE OF THE REGISTRATION

— OF AN —

Extra-Provincial Company

"COMPANIES ACT, 1897."

LITTLE CARIBOO MINING COMPANY.

Registered the 18th day of February, 1899.

I HEREBY CERTIFY that I have this day registered the "Little Cariboo Gold Mining company" as an Extra-Provincial company, under the "Companies Act, 1897," to carry out or effect all or any of the objects of the company hereinafter set forth to which the legislative authority of the Legislature of British Columbia extends.

The head office of the company is situate in the City of Spokane, State of Washington, U. S. A.

The amount of the capital of the company is one hundred thousand dollars, divided into one million shares of ten cents each.

The head office of the company in this province is situate at Camp McKinney, and Thos. Donald, mining operator, whose address is Camp McKinney aforesaid, is the attorney for the company.

The time of the existence of the company is fifty years.

The objects for which the company has been established are:

1. To work, operate, buy, sell, lease, locate, acquire, procure, hold and deal in generally, mines, metals and mineral claims of every kind and description within the United States of America and British Columbia; to carry on and conduct a general mining business, smelting, milling and reduction business; to purchase, acquire, hold, erect and operate electric light and power plants for the purpose of mining and treating ore, and for the purpose of furnishing lights and creating power for all purposes; to bond, buy, lease, locate and hold ditches, flumes and water rights; to construct, lease, buy, sell and operate railroads, ferries, tramways and other means of transportation for ores, mining and other material; to own, bond, buy sell, lease, locate timber and timber claims; to do and conduct a general mercantile business and, finally, to do everything consistent, proper and requisite for the carrying out of the objects and purposes aforesaid in their broadest sense:

2. To borrow money and incur indebtedness for the purpose of the company, and to execute notes and mortgages upon the property and franchises of the company; to secure the payment to such an amount and on such terms as the board of trustees may think proper:

3. To purchase from the subscribers to the capital stock or stockholders in the company such property, real or personal, as the board of trustees may deem proper, and to receive such property in payment of subscriptions to the capital stock to such an amount and at such prices as the board of trustees may think proper, and to issue paid-up stock therefor, and to have full power to carry out all of the purposes aforesaid within the territory abovementioned.

Given under my hand and seal of office at Victoria, province of British Columbia, this 18th day of February, one thousand eight hundred and ninety-nine.

S. Y. WOOTTON,
4-1-4 Registrar of Joint Stock Companies.

Webster's International Dictionary

Successor of the "Unabridged."

The One Great Standard Authority,

So writes Hon. D. J. Brewer, Justice U. S. Supreme Court.

Standard of the U. S. Gov't Printing Office, the U. S. Supreme Court, all the State Supreme Courts, and of nearly all the Schoolbooks.

Warmly Commended by State Superintendents of Schools, College Presidents, and other Educators almost without number.

Invaluable in the household, and to the teacher, scholar, professional man, and self-educator.

Specimen pages sent on application to

G. & C. Merriam Co., Publishers, Springfield, Mass.

CAUTION. Do not be deceived in buying small so-called "Webster's Dictionaries." All authentic abridgments of Webster's International Dictionary in the various sizes bear our trade-mark on the front cover as shown in the cuts.

BANK OF BRITISH NORTH AMERICA.

The yearly general meeting of this bank was held on Tuesday, March 7, at the offices of the corporation, 3, Clement's-lane, Lombard-street, London, E. C., Mr. Richard H. Glyn presiding.

The secretary (Mr. A. G. Wallis) having read the notice convening the meeting, the chairman said:—"Gentlemen, before I formally move the adoption of the report and accounts, I propose, as usual, to make a few remarks. I read in one of our leading daily financial papers the other day this remark: 'One naturally looks to the report of the Bank of British North America for evidence corroborating other signs of prosperity in Canada.' I think that is more or less of a compliment, and not an undeserved one, because certainly we are so closely connected with the trade of Canada that our balance-sheets do reflect largely the prosperity or otherwise of the trade of that country; and on this occasion it certainly reflects the expansion which we all know has taken place during the year that has just gone by. If you will compare our balance-sheet up to the 31st December, 1898, with that of 1897 you will find the figures are very much larger. The totals for 1898 are £5,639,000 against £5,130,000, or over half a million larger. And there is an increase in almost all the items. The deposit and current accounts have risen from £2,310,000 to £2,583,000: the notes in circulation from £253,000 to £308,000; the bills payable and other liabilities from 1,242,000 pounds to 1,406,000 pounds. On the other side we have a very large amount of cash at bankers and at call and short notice; in fact, it is 1,651,000 pounds against 917,000 pounds. That, of course, depends very much upon when you strike your balance-sheet; it may be more or less on any particular date. The bills receivable are slightly lower. The profit for the year ending 31st December compared with the similar period last year is 38,000 pounds against 31,000 pounds. The business, as I have already said, has expanded, and the trade in Canada seems from all accounts likely to continue very good for some little while to come at any rate. There is not much for me to tell you about the Eastern branches. The competition there is, as it always has been, very keen, but we can thoroughly well hold our own; and we have added to these branches by opening one at a place called Midland, which is at the south-east end of Georgia Bay, and is apparently a very rising place. It has a magnificent harbour—so good that ships drawing 20 feet of water can come up to the wharves, and it is said that if necessary that depth could be increased. It is not a great way off Toronto, and the banking business there has been done mostly with Toronto. We hope that by giving facilities to customers on the spot we shall be able to start a very successful branch. The chief trade of the place is lumber: it is the centre of the lumber district; but there are also two elevators and a grist-mill, and it is contemplated by the people there to start a line of steamers to Duluth. As regards the branches in the west—by which I mean the far west—Mr. Hoare, from this chair last September, gave you an interesting account of our opening at Dawson City, and explained to you that we did that with a certain amount of hesitation. I am glad to say that the returns, as far as we have them, are quite as satisfactory as we expected, and it is more than probable that we shall not have to appropriate that amount which he pointed out to you we had thought it necessary to set aside, in view of the very uncertain expenses of opening a branch there. We have a wooden building in Dawson City, and I have been told by one who has seen it that it is probably the best of its sort for the purpose; but we came very nearly being burnt out the other day. There was a huge conflagration, and the fire, I believe, came within about four houses of our building. Thanks, however, to the energy of that very well-known Canadian police force it was stopped, and we were saved what would have been a great inconvenience. I need hardly say that the bank is very much indebted to the force for the energy they showed in putting a stop to the fire. The manager at Dawson City reports hopefully. Of course, everybody admits that there is a great deal of gold in that place, and the real question is how long it is going to last—how long it will take to get it out. The present means are no doubt of a primitive character, but I should think it is likely that before very long the energy of the Canadians will give us much easier means of access into that part of the world, by which machinery of the most approved description may be taken in at a reasonable price: and then we shall be better able to judge as to the wealth of the country or otherwise. But all accounts seem to agree that there is a vast amount of gold there. You heard at the last meeting that we had made arrangements to close the branch at Sandon. Since then we have closed the branch at Slocan City, which turned out a failure. Most of the inhabitants left, and it was necessary for us to go as well. We have since opened branches at two places—Greenwood and Ashcroft. As you have been told before, in opening these branches we incur very little expense: it is a tentative sort of business. In opening at a mining camp you have to take your chance of what happens, and the great point is not to spend much money in going there. I will go back just for one moment and show you how we have divided the profits. Including 7,489L. 17s. 8D. brought forward from the last account, we have to deal with 45,804L. 4s. 6D. We have provided for the officers' widows and orphans fund 430L. 17s. 7D., and for the officers' life-insurance fund 336L. 13s. 3D., which provision you have always approved, and always will, I hope. Then we have declared a dividend of 25s. a share, free of income tax, which makes a distribution of 5 per cent for the year, and we have added 15,000L. to the reserve fund—which I think you will also approve—bringing that fund up to 300,000L. That leaves us with 5,036L. 13s. 8D. to carry forward. I should just like to say one word in praise of the staff. It must be very clear to all of you that all this additional work must have involved a great extra strain upon our worthy general manager, Mr. Stikeman, and upon all those under him; but I do not think there is any bank either in Canada or anywhere else that has a more zealous and able staff than that of the Bank of British North America. I have nothing more to say, so I will propose 'That the report and statement of accounts be adopted.'"

Mr. J. J. Kingsford seconded the motion.

Dr. Laurie:—"I should like to ask if you intend to go on increasing our reserve fund. I think 300,000 pounds for a bank such as ours, with a paid-up capital of 1,000,000 pounds, and no liability, ought to be satisfied with a reserve fund of 300,000 pounds."

The Chairman:—"The directors hoped to be able to make further additions to the reserve fund. It is really hardly enough, but that is a matter which will keep."

Dr. Laurie:—"I hope we shall see a better dividend."

The motion was carried unanimously.

The retiring directors—Messrs. F. Lubbock, G. Farrer, and E. A. Hoare—were unanimously re-elected.

Dr. Laurie proposed the re-election of Mr. Edwin Waterhouse and Mr. George Sneath as auditors, which was seconded by Mr. Hewat, and carried unanimously.

Mr. C. W. Bowley:—"I beg to propose a vote of thanks to the directors, and particularly to the chairman, for the able manner in which he has given us an account of the operations of the bank during the last six months. I am sure we are all glad to see that the position of the bank is improving a little, and that our dividend of 25s. is continued, and I certainly hope it will be increased. I can recollect the time when we had a little more, but we must not complain, as times are. I should like to include the staff in this vote of thanks, because I am sure that without their exertions the directors could not have carried on the business in the way they have done."

The motion was seconded by Dr. Laurie, and carried unanimously.

The Chairman:—"The directors are very much obliged for this mark of your confidence, and I am sure the staff will be very gratified when it is conveyed to them that you have unanimously approved of their services during the past year." (Applause.)

The proceedings then terminated.

It was a quiet week in stocks. A few sales were reported in Camp McKinney stocks. One peculiarity about Boundary Creek mining companies is the difficulty in securing their shares. Winnipegs are practically off the market. Occasionally it is possible to secure a small block, but the great bulk is held by a fortunate few who show no anxiety to part with it. The Knob Hill and Old Ironsides stocks are not in the local market. Golden Crown is a little more plentiful. It is eagerly sought after and has gone up over the 30 mark. While the market is dull, there is great activity at the mines themselves. Men and machinery are kept going day and night at the big properties, as the owners are anxious to have large bodies of ore blocked ready for shipment when the railway comes.

STOCKS.

Fitzhugh Lee	2½
Brandon & Golden Crown	28
Helen	7
Highland Queen	5
Morrison	18½
CAMP M'KINNEY STOCKS.	
Camp McKinney Gold M. & M. Co.	5
Dolphin and Shannon	3½
Little Cariboo	4¾
Mammoth	2
O'Shea	1½
Sailor	15

List Your Stocks With Us.

Mowat & Palmer,

Mining and Real Estate Brokers,

GREENWOOD, B.C.

NOTICE.

THE Columbia and Western Railway Company will apply to the parliament of Canada, at its next session, for an Act giving to the Company authority to issue first mortgage bonds to be a charged on its railway, including its main line and branches, not exceeding thirty-five thousand dollars ($35,000.00) per mile thereof, and for other purposes.

H. CAMPBELL OSWALD,
Secretary.

Montreal, March 7th, 1899. Mar. 18-9

BOUNDARY HOTEL

MIDWAY, KETTLE RIVER.

FIRST-CLASS ACCOMMODATION. GOOD STABLING. STOPPING PLACE FOR STAGES.

McAULEY & KEIGHTLEY, Proprietors.

GREENWOOD

GREENWOOD is the financial and commercial centre of Boundary Creek district. It is the supply point for the mining camps. From the city, roads lead to the

GREENWOOD, DEADWOOD,
COPPER, SUMMIT,
LONG LAKE, SKYLARK,
WHITE AND ATWOOD,
WELLINGTON, SMITH'S,

AND OTHER BOUNDARY CREEK CAMPS.

Three chartered Banks have branches in the city.

For price of Lots and other information, address

ROBT. WOOD or C. SCOTT GALLOWAY,

GREENWOOD, BOUNDARY CREEK, B.C.

Or apply to the Agents:

C. F. COSTERTON, VERNON. A. K. STUART, VANCOUVER. J. B. JOHNSON & CO., ROSSLAND.

MINING MACHINERY

Boilers, Hoists, Pumps, Cars, Wheels, Electric Batteries and Fuse.

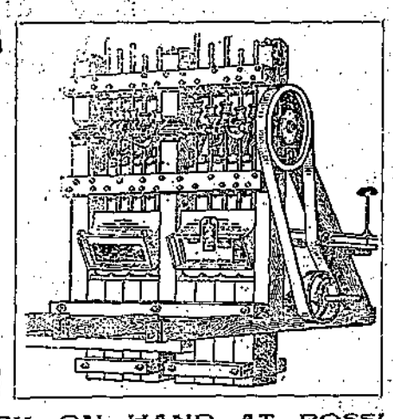

Stamp Mills, Compressors, Drills, Hose, Oils & Waste, Pipe & Fittings Gongs, &c.

STOCK ON HAND AT ROSSLAND.

Jenckes Machine Co. : :

: : Canadian Rand Drill Co.

F. R. MENDENHALL, AGENT, SPOKANE AND ROSSLAND.

ESTABLISHED 1855

Taylor's Safes

145 & 147 FRONT ST. EAST TORONTO

MINING PROPERTY WANTED.

I have clients desirous of purchasing one or more

WELL DEVELOPED

Gold-Copper properties, who are willing to pay fair prices on a bond or otherwise, and shall be pleased to have particulars of any for sale. Send as full reports as possible, with assays, etc. A short option for examination required.

Stocks bought and sold on commission.

JOHN BOULTBEE,

Mining Broker, ROSSLAND, B.C.

136-4w

MINERS and : : PROSPECTORS should Wear : :

Ames Holden Co.'s

"Columbia"
"Kootenay"
"Vancouver"

All of which are First-class Foot Wear.

THISTLE : : Is the Best Scotch Whisky

—AND—

SEAGRAM'S The Best Canadian.

SOLE AGENTS:

R. P. RITHET & Co. Ltd.

VICTORIA B.C.

Boundary Valley Lodge, No. 36, I.O.O.F.

MEETS every Tuesday Evening at 8.00 in their lodge room at Greenwood, B.C. A cordial invitation is extended to all sojourning brethren.

THOS. M. GULLEY, N.G.
DUNCAN ROSS, Rec. Sec.

A. F. & A. M.

GREENWOOD LODGE, A. F. & A. M. Regular Communication first Thursday in every month. Sojourning brethren cordially invited.

J. C. HAAS, Secretary.
C. SCOTT GALLOWAY, W.M.

Certificate of Incorporation

OF AN EXTRA-PROVINCIAL COMPANY.

"COMPANIES' ACT, 1897."

"Greenwood Crescent Gold Mining and Milling Company."

Registered the 28th day of February, A. D. 1899.

I HEREBY CERTIFY that I have this day registered the "Greenwood Crescent Gold Mining and Milling Company" as an Extra Provincial Company under the "Companies' Act, 1897," and to carry out or effect all or any of the objects hereinafter set forth, to which the legislative authority of the Legislature of British Columbia extends.

The head office of the Company is situate in the City of Spokane, State of Washington, U. S. A.

The amount of the capital of the Company is one hundred thousand dollars, divided into one million shares of ten cents each.

The head office of the Company in this Province is situate at Rossland, and Charles R. Hamilton, Barrister and Solicitor, whose address is Rossland aforesaid, is the attorney for the Company.

The time of the existence of the Company is fifty years.

The objects for which the Company has been established are:—

To acquire, hold, work, and operate mines, and do all things incident to the general business of mining; to buy, sell, lease, and locate mining claims and mines; to treat, buy, and sell, and otherwise handle ores and other products of mines; to acquire, construct, operate, and maintain mills, concentrators, smelters, and other machinery or reduction works, used or to be used in treating ores and other products of mines; to acquire and operate water rights, ditches, flumes, and other conduits and apparatus necessary for the appropriation, use, and disposition of water in operating mills and mines, and working and treating ores; to acquire, hold, erect, and operate electric light and power plants for all purposes; to construct, lease, buy, sell, build, or operate railroads, ferries, tramways, or other means for transporting ores and other materials; to acquire, buy, sell, lease, and locate timber claims; to acquire, mortgage, and dispose of real estate and personal property; to issue bonds and borrow money; to do and conduct a general mercantile business and such other transactions as the business of the Company may require; to do the same, or any part thereof, within the United States of America, and the Province of British Columbia, Canada, or within any part of all of said territory.

Given under my hand and seal of of office at Victoria, Province of British Columbia, this 28th day of February, one thousand eight hundred and ninety-nine.

S. Y. WOOTTON,
Registrar of Joint Stock Companies.

18-4

NOTICE.

NOTICE is hereby given that with the written consent of shareholders representing two-thirds of the capital stock of the Bullion Mining and Milling Company, Limited Liability, the head office of said company will be removed from Midway in the District of Yale to Greenwood in said District, on the 25th day of April next, in accordance with Section 41 of the "Companies' Act, 1890."

RANDOLPH STUART, Secretary. J. C. HAAS, President.

Midway, B. C., January 27th, 1899. 131

NOTICE.

IS hereby given that I will apply to the Board of License Commissioners for the City of Greenwood at their next sitting, held after the expiration of thirty days from date of this notice, for a license to sell by retail spirituous and fermented liquors on the premises known as the "Queen's Hotel," situate on Lot 5, Block 14, Copper street, in the said City of Greenwood.

DAVID MANCHESTER.

Dated the 4th day of March, 1899.

NOTICE.

NOTICE is hereby given that the undersigned intend to apply to the Board of License Commissioners of the City of Greenwood at their next sitting after the date hereof, for a license to sell liquor by retail on the premises known as the "Central Hotel," situat on Lot 10, Block 3, Government street, in the City of Greenwood.

J. H. POSTY,
JOSEPH VILLANDRE.

Dated this 8th March, 1899.

NOTICE.

NOTICE is hereby given that I will on Wednesday the 8th day of March next present, apply to the Board of License Commissioners for the City of Greenwood for a license to sell by retail spirituous and fermented liquors on the premises to be known as the "Miner's Hotel" situate on Lots 3 and 4, Block 5, Copper street, in the said City of Greenwood.

WALTER WATERLAND.

Dated the 8th day of February, 1899.

PENTICTON STAGE LINE

W. J. SNODGRASS & SONS, PROP'S.

Leaves Penticton at 7 a.m. on Tuesdays, Thursdays, and Saturdays for Camp McKinney, Rock Creek, Midway, Anaconda, Greenwood, Carson and Grand Forks.

Returning leaves Grand Forks at 7 a.m. each and every day except Sunday for Greenwood and leaves Greenwood for Penticton on Tuesdays, Thursdays and Saturdays at 1 p.m.

Carries the Mails, Passengers and Express.

☞ Will sell through Tickets to Vancouver, Victoria, Seattle or Portland.

MINERAL ACT, 1896.

Certificate of Improvements.

NOTICE.

HIDDEN TREASURE Mineral Claim, situate in Kettle River Mining Division of Yale District. Where located: In Copper Camp.

TAKE notice that we Ned Bennet, Free Miner's Certificate No. 14082a, and Earnest A. Bielenberg, Free Miner's Certeficate No. 25867a intend, sixty days from the date hereof, to apply to the Mining Recorder for a certificate of improvements, for the purpose of obtaining a Crown grant of the above claim.

And further take notice that action, under section 37, must be commenced before the issuance of such certificate of improvements.

Dated this 7th day of February, 1899. 139-9

WANTED TO RENT.

HOTEL DINING ROOM. Apply to The Times Office.

Provincial Voters' List

Rossland Riding, West Kootenay Electoral District.

NOTICE is hereby given that a Court of Revision of the Register of Voters for Rossland Riding of West Kootenay Electoral District, will be held at my office in the City of Rossland on Monday, the 1st day of May, 1899, at 10 o'clock in the forenoon.

Dated at Rossland the 20th of March, 1899.

mar29 J. KIRKUP, Collector.

FISHER'S ADDITION

Contains Fifty of the Best Situated Lots in Greenwood City. About one-half of these have been sold and will be built upon in the near future. Now is the time to buy before the advance in price, which is sure to come.

C. E. MALLETTE - - - AT SAWMILL OFFICE.

A BOLD ROBBERY.

A Niagara Blacksmith Robbed of a Sum of Money.

A blacksmith named Bresser, who works in McLellan's camp near Niagara, was robbed of over $200 last week. Brault, the proprietor of the Tunnel hotel, is under arrest charged with the crime, and Theo Foust is wanted by the police as an accomplice. The Grand Forks Miner gives the following particulars of the robbery:

"Bresser, it appears, slept in a tent at the camp and on the night in question he dreamed of some one holding a revolver to his head, and awakening suddenly, found his dream a reality. He was forced to hold up his hands by one of the robbers, while two others went through his clothes, taking therefrom $140 in money and several cheques. The cheques, however, they decided were not available, so they left them behind when they fled. While the robbery was being committed the moon came out, giving enough light to allow Bresser a fairly good view of his assailants, and the next morning he came to Grand Forks and swore out warrants for their arrest."

Broult was arrested but Foust had fled. He is supposed to have crossed the line. Foust lived in Greenwood a short time. He was in trouble with American officers some time ago.

Money Made
Is Money Saved : : :

You can make money by buying your

..GROCERIES..

at Bannerman Bros., Copper St.

Best cooking and eating apples in the market.

BANNERMAN BROS.

Copper Street, Greenwood.

CORPORATION OF THE CITY OF GREENWOOD

BY-LAW NO. 17.

Columbia Telephone and Telegraph Company Right of Way By-Law, 1899.

BY-LAW to authorize and ratify the execution by the mayor and city clerk of a certain document relating to the right of way granted to the above named company, within the limits of the City of Greenwood.

The Municipal Council of the City of Greenwood enacts as follows:

1. That the mayor and clerk of the City of Greenwood be and they are hereby authorized to execute a certain agreement made between the corporation of the City of Greenwood, parties of the first part, and the Columbia Telephone and Telegraph company, parties of the second part, to be dated the day of the final passage of this by-law, which said agreement is marked "A" on the first page thereof and published herewith.

2. This by-law may be cited as the Columbia Telephone and Telegraph Company Right of Way By-Law, 1899.

Done and passed in open council, the 27 day of March, 1899.

THOMAS HARDY, Mayor.
G. B. TAYLOR, City Clerk.

TAKE NOTICE that the above is a true copy of the proposed by-law, upon which the vote of the electors of the City of Greenwood will be taken at the Court House, Greenwood, on Monday, the 17th day of April, A. D. 1899, between the hours of 8 a. m. and 4 p. m.

G. B. TAYLOR, City Clerk.

AGREEMENT A.

This Indenture made the day of A. D. 1899. Between the corporation of the City of Greenwood, hereinafter for themselves their successors called the corporation of the first part.

And the Columbia Telephone and Telegraph company, hereinafter for themselves, their successors and assigns, called the company of the second part.

Whereas the said company is desirous of installing, maintaining and operating in the City of Greenwood, in pursuance of the powers contained in the act incorporating the said company a telegraph and telephone system.

Now this Indenture Witnesseth that in consideration of the premises and of the sum of one dollar now paid by the said company to the said corporation (the receipt whereof is hereby acknowledged), and of the yearly sum of five dollars per annum as rental, payable on the first day of March in each and every year to the said corporation, the said corporation hereby covenants with the said company, and the said company hereby covenants with the said corporation as follows, that is to say:

1. That in consideration of the covenants on the part of the corporation hereinafter contained, and of the rights, powers and privileges hereinafter granted, the said company for itself, its successors and assigns, covenants and agrees to and with the said corporation and its successors, that the said company will on or before the 31st day of July next present after the final passage of the by-law confirming these presents, erect, install, equip and place in operation within the limits of the said City of Greenwood, a complete telephone and telegraph system for the use of the public, and the said company hereby agrees to furnish to any and every citizen of the said City of Greenwood, requiring the same, at any and all points within the city, wires and telephone instruments, and connection by means of the same with the company's system of telephones at fair and reasonable charges for installation and rental thereof.

2. And for the consideration aforesaid, and mentioned in the last preceding clause, the corporation doth grant to the said company for the period of twenty-five years from the day of the date hereof, the right, privilege and franchise, under the supervision of the city engineer for time being, who shall have power to direct which street and which side of street shall be used to erect poles and lay overhead or underground wires, on, along or under all or any of the streets, roadways, lanes, passages, and other public highways and places of the said City of Greenwood for the use and transmission of electricity for telephone and telegraph purposes only, and for the purpose of erection, laying, construction, maintenance, alteration and repair of such poles and wires, to enter upon such streets, roadways, lanes, passages and other public highways and places, and to make such excavations and to do such acts and things as may be necessary for the purposes aforesaid. And it is also hereby agreed that the company will permit the use of the said poles to any other company or companies who may desire to use the same for telephone or telegraph purposes upon payment of a fair and reasonable rental to be decided by arbitration in the usual manner.

3. The said company will at all times during the erection of any poles the laying of any wires, and the construction of any buildings or works, and during repairs or alterations of the same, take proper care and precaution for the safety of foot and other passengers, and of horses and carriages passing along the said streets or any of them on which erection, laying, construction, alteration or repair is being performed, and will not interfere with or impede the public right of traveling on or using the same or in any way obstruct the entrance to any door or gateway, or of the free access to any building.

4. That after such erection, laying, construction, alteration or repair, the said company shall and will repair and mend the said streets roadways, lanes, passages and public highways and places, and leave them in their former condition in so far as the same is compatible with such erection, laying, construction, alteration or repair, and all such repairs to streets, roadways, lanes, passages and public highways shall be performed as directed by the city engineer for the time being.

5. And the said company agrees to indemnify and save harmless the said corporation from all actions, claims, demands and costs that may at any time during the continuance of this contract be made against the said corporation by reason of the said company erecting poles or overhead wires or any plant or appliances under or over any of the streets, lanes, passages or public highways of the city or by reason of the operation of the company's plans or equipments and from and against all actions, proceedings or suits at law, and costs thereof, that may be brought against the said city by any person or persons or body corporate by reason of the said company so breaking up any streets, lanes, public ways or places and erecting poles and laying wires thereunder, thereon or thereover.

6. If within one month after the passing of the by-law the the company should fail to proceed with the works in such manner as to satisfy the city engineer or other officer appointed by the corporation, that they will be completed within the stipulated time, the corporation may give fourteen day's notice of its intention to annul the privileges hereby granted, and if the works are not then proceeded with in a satisfactory manner, the corporation may by resolution annul the privileges accordingly.

7. If the company should at any time during the life of this for a period of two months fail to keep their said line in operation continuously, then and in that case all the plant, poles and wires within the city limits shall be absolutely forfeited to the corporation.

8. Whenever in case of fire it becomes necessary for its extinction or the preservation of property that the poles or wires should be cut, the cutting under such circumstances of the poles or any wires of the company, under direction of the chief officer in charge of the fire brigade, shall not entitle the company to demand or claim compensation for any damage thereby incurred.

9. It is hereby agreed that should the company desire at any time during the currency of this franchise to dispose of their plant, that the city have three months' notice of their intention to do so and have the option of purchasing such plant at a price agreed on by arbitration.

10. This agreement shall not be taken as granting a franchise to this company to the exclusion of other companies which may hereafter apply for like rights, privileges and franchises.

In Witness Whereof the said company has caused the corporate seal thereof to be hereto affixed and the signatures of the president and secretary to be hereunder written and the said corporation has caused the corporate seal thereof to be hereto affixed and the signatures of the mayor thereof and the city clerk to be hereunder written.

Signed, Sealed and Delivered }
in the presence of }

NOTICE.

PUBLIC NOTICE is hereby given to the electors of the City of Greenwood that I require the presence of the said electors at the Court House, Greenwood, on Monday, the 17th day of April, A.D. 1899, between the hours of 8 a.m. and 4 p.m., for the purpose of voting on a by-law to authorize the Mayor and City Clerk on behalf of the Corporation of the City of Greenwood, to execute and attach the seal of the said Corporation to a certain agreement between the said Corporation of the City of Greenwood and

The Columbia Telephone & Telegraph Company

which said proposed by-law and agreement are published herewith.

Subject to Section 76 of the "Municipal Clauses Act, 1897," and to the provisions of the "Municipal Elections Act," any male or female being of the full age of twenty-one years, who is the assessed owner of land or real property, within the Municipality, shall have a vote, either confirming or rejecting the said by-law.

G. B. TAYLOR,
Returning Officer.

Greenwood, B.C.,
April 4th, 1899.

BIG LEDGES! GOOD VALUES!

The Everett and Spokane Mining Co., Ltd.

Capital, 100,000 Shares; Par Value, $1.00.

DIRECTORS:

E. MARLTON, New Westminster, B. C., Pres.
T. W. GILLETTE, Fairhaven, Wash.
JOHN H. WARE, Fairhaven, Wash, Secretary.
JOHN BLACK, Fairhaven, Wash., Treasurer.
A. G. DAVIS, Greenwood, B. C.
G. A. RENDELL, Greenwood, B. C., Reg. Agent.

This company owns the Morning Star and Park Fraction claims, formerly the

RAMBLER

In Pass Creek camp. The property lies one mile south of summit of C. & W. R. R., and in a direct line with the famous B. C. mine in Summit camp. A large amount of work has been done on the property, and work is being still continued. The surface showing is one of the largest in the Boundary Creek country, and assays as high as $15 gold and 12 1-5 per cent. copper. The company have decided to place 5,000 Treasury shares on the market for development purposes. Shares may be obtained from

McENTIRE, McDONNELL & CO., Greenwood, B. C., or T. W. GILLETTE, Fairhaven, Wash.

Ingersoll-Sergeant

FOR TUNNELS, **Rock Drills**

MINES AND QUARRIES

Straight Line Duplex and Compound **Air Compressors**

COMPLETE MINE EQUIPMENT.

JAMES COOPER MANUFACTURING COMPANY, Limited

MONTREAL, P. Q.

Branch Office, ROSSLAND, B. C. JAMES D. SWORD, Manager.

Keep your Eye on

BEAVERTON.

The acknowledged centre of the great West Fork Mining Belt.

Lots will soon be on the market. Easy payments.

For full particulars apply to

W. T. THOMPSON

Agent, MIDWAY.

Since the Invention of the Corset

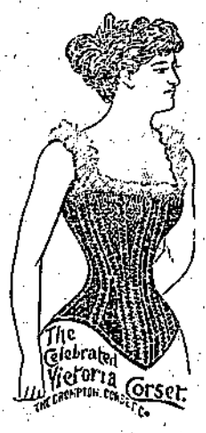

There has been no corset manufactured that has given such universal satisfaction as the *MAGNETIC*. It needs no trumpet blast to proclaim its merits.

The graceful outline and perfect fitting of the Magnetic catches the eye of every Lady.

Manufactured from very fine Magnetic Steel, it bends to every move of the form, and fills a gap existing since the invention of the corset. It is so flexible and well shaped that when once a lady uses it she will have no other. We have also on hand a large stock of the P. D. and Jeannie D'Arc.

RENDELL & Co.

WE have just received the finest line of the latest Gold Jewellery and Silver Novelties; Waltham, Elgin and Harvard movements; Diamonds, Opals and Pearls.

All our goods we guarantee to be of the best.

MILLER BROS.,

Druggists and Jewellers - - GREENWOOD.

LOUIS BLUE. A. FISHER.

BOUNDARY CREEK MILLING AND LUMBER CO.

MILLS AND YARDS AT

Greenwood City and Eholt Creek, B. C.

— Manufacturers of Rough and Dressed —

LUMBER

Shingles, Lath, Mouldings, Sash and Doors.

ALL KINDS OF FACTORY WORK MADE TO ORDER

Lumber delivered to any place in the City or to Mining Camps

THE LATEST ARITHMETICAL PROBLEM

THERE are Two Kinds of ADDS. One that by adding you increase, and the other that by ADDING you decrease. For instance, The White Front Store, Olson & Phelan, next door to the Postoffice, are adding to their Stock a Large Line of Boots and Shoes, Shirts, Clothing, etc., etc., which will largely increase there selection.

ALSO adding to let you know that they are about to offer the balance of their Stock of Rubber Goods, consisting of Ladies, Misses and Children's Rain Rubbers, Lumbermen's Two and Three Buckle Rubbers AT COST.

ALSO a few lines in odd lots and sizes of Men's Pants, in which we are adding to clear out at a discount of 20 per cent. off on the dollar. This is a bona fide sale. Now is your time to purchase a Pair of Pants or Rubbers.

THE WHITE FRONT,

(Next door to the Postoffice) Government Street, Greenwood.

OLSON & PHELAN.

FURNITURE

OF EVERY DESCRIPTION. UPHOLSTERING, ETC.

The Largest Stock in the District.

UNDERTAKING AND EMBALMING.

T. M. GULLEY & Co.

COPPER STREET, GREENWOOD CITY, B.C.

GREENWOOD

FLOUR, FEED, PRODUCE & COMMISSION Co.

Dealers in Hay, Grain, Potatoes, Butter, Eggs, etc.

HEAVY WAGON SCALES IN CONNECTION WITH OUR BUSINESS

Silver Street, Greenwood.

NOTES.

Two men were seriously hurt on Tuesday while working on the Boundary Creek channel. They were cutting under the knoll through which the creek is to pass when about two tons of earth came down, burying the unfortunate men. The men were soon extricated by their fellow-laborers and taken to the hospital. One had his leg broken, while the other was severely injured internally.

F. F. Ketchum of St. John has entered into partnership with W. S. Keith, M. E., the well known real estate and mining broker. Mr. Ketchum has had a long experience as a business man. He has been in the city for several months acquiring information before deciding to enter into business. The firm of Keith & Ketchum will occupy Mr. Keith's office on Copper street.

McEntire, McDonnell & Co. have bonded the Athelstan mine in Wellington camp. The Athelstan is a well known property near the Winnipeg. Considerable development work was done on the property by Messrs. Crane, Loring & Oliver.

J. H. MacFarlane, superintendent of of the Sunset mine in Deadwood camp, has purchased from Ned Bennett and Frank M. Greenwood the Pioneer and Revenue claims. The claims are situated in Deadwood camp, immediately west of the Morrison.

D. W. Moore, the ore-buyer for the Canadian Pacific Railway Company, is paying the district a visit.

CORPORATION OF THE CITY OF GREENWOOD

BY-LAW NO. 15.

A BY-LAW to authorize and ratify the execution by the mayor and city clerk of a certain agreement made between the corporation of the City of Greenwood and the Greenwood Water Workscompany.

The Municipal Council of the City of Greenwood enacts as follows:

1. That the mayor and clerk of the City of Greenwood be,and they are hereby authorized on behalf of the Corporation of the City of Greenwood, to execute a certain agreement made between the Corporation of the City of Greenwood, party of the first part, and the said Greenwood City Water Works company, party of the second part, to be dated the day of the final passage of this by-law, which said agreement is marked "A" on the first page thereof, a true copy of said agreement being published herewith, and to attach the corporate seal of the said corporatim thereto.

Done and passed in open council this 3rd day of April, 1899. THOMAS HARDY,

G. B. TAYLOR, City Clerk. Mayor.

TAKE NOTICE that the above is a true copy of the proposed by-law, upon which the vote of the electors of the City of Greenwood will be taken at the Court House, Greenwood, on Monday, the 17th day of April, A. D. 1899, between the hours of 8 a. m. and 4 p. m.

G. B. TAYLOR, City Clerk.

AGREEMENT A.

This Indenture made the day of A. D. 1899, Between the Corporation of the City of Greenwood, hereinafter for itself, its successors and assigns, called the city of the first part; and the Greenwood City Water Works company, hereinafter for itself, its successors and assigns, called the company, of the second part.

Whereas the said company is desirous of exercising certain powers of lighting by electricity granted to it under and by virtue of an act of the Province of British Columbia, entitled "Greenwood City Waterworks Company Incorporation Act, 1897," and for that purpose to use the streets, alleys, lanes and highways of the said city as hereinafter set forth.

Now this indenture witnesseth that in consideration of the premises and of the covenants hereinafter contained, the city hereby covenants with the company, and the company hereby covenants with the city as follows:

1. That in consideration of the covenants on the part of the said city hereinafter contained, and of the right, powers and privileges hereinafter granted, the said company for itself, its successors and assigns, covenants and agrees to and with the said city and its successors that the said company will within six months from the final passage of the by-law authorizing and confirming the execution of these presents, erect, install, equip and place in operation a complete electric light system for the use of the public, and the said company hereby agrees to furnish to any and every citizen of the City of Greenwood, requiring the same, at any and all points within the city, electricity for the purpose of supplying light at fair and reasonable charges for the use of the same.

Fair and reasonable charges shall be deemed to be as follows:

For private houses, $1.00 per month per 16 candle power lamp.

For business houses, $1.50 per month per 16 candle power lamp.

Arc lights are to be supplied to the said city and installed as the same may be required, at the rate of one hundred and fifty dollars ($150.00) per year per arc light, to be kept lighted from dusk to dawn during each and every night in the said term from the time of the erection of same, as the said light shall be required.

Provided that after five lights are in operation, in the event of the council of the said city requiring the company to erect any arc lights at a distance of more than two blocks as shown by a registered map of the city, from any light already located and in operation, the said company shall erect and operate the same without delay, but the city shall pay any extra cost incurred in the wiring and erection of such light over and above what it would cost the company to erect the same if the said light had been located within two blocks from any such light in operation as aforesaid.

2. And for the consideration aforesaid and mentioned in the last preceeding clause and on payment of an annual license fee of Fifty Dollars, the city doth grant to the said company for the period of twenty years from the date hereof, the right, privilege and franchise, under the supervision of the city engineer for the time being and at all times, to erect poles and lay overhead or underground wires on, along, or under any of the streets, roadways, lanes, passages, and other highways and places of the said City of Greenwood, for the generation, supply, transmission,, use or sale of electricity, for light, power or other kindred purposes, and for the purposes of erection, laying, construction, alteration or repair of such poles and wires to enter upon any such streets, roadways, lanes, passages and other highways and places and to make such excavations and to do such other acts and things as may be necessary. The company, nevertheless, covenants and agrees, in so far as it may be practicable, to use the lanes and alleys for the aforementioned purposes.

And the company further covenants and agrees in exercising the foregoing privileges, to confine so far as may be practicable, the erection of poles on one side of the street only.

3. That the wire poles shall not be less than twenty-five [25] feet in length and six [6] inches in diameter at the top, and the arc light poles not less than forty-five [45] feet in length, and eight [8] inches in diameter where the arm is affixed to the poles; said poles to be clean, straight, pointed and set firmly in the ground, and the said company will at all times during the erection of any poles, the stringing of any wires, and the construction of any buildings or works, and during repairs or alterations of the same, take proper care and precaution for the safety of foot and other passengers, and of horses and carriages, passing along the said streets, or any of them, on which erection, laying, construction, alteration or repair is being performed, and will not interfere with or impede the public right of traveling on or using the same or in any way obstruct the entrance to any door or gateway, or the free access to any building. That after the erection, laying, construction, alteration and repair, the said company shall and will repair and mend the said streets, and leave them in their former condition in so far as the same is compatible with such erection, laying, construction, alteration and repair, subject to the approval of the city engineer for the time being, who shall direct the manner in which the arc lights throughout the city shall be suspended.

4. The said company agrees to indemnify and save harmless the said city from all actions, claims, demands and costs that may be at any time during the continuance of this agreement made against the said city by reason of the company erecting poles or laying underground or stringing wires along, under, or over any of the streets, lanes, passages or highways of the city, or by reason of the operation of the company's plant, and from and against all actions, proceedings or suits at law, and costs thereof, that may be brought against the said city by any person or persons by reason of the said company so breaking up any streets, lanes, passages or highways and erecting poles and laying wires.

5. At the expiration of the term hereby limited the city may, after giving six months' notice prior to the expiration of the said term, assume the ownership of the whole of the lighting plant and apparatus of the said company, and all real and personal property in connection with the working thereof, on payment of their value, to be determined by arbitraeion, and in case the city should fail in exercising the right of assuming the ownership of the said lighting plant and apparatus at the expiration of the term limited as aforesaid, the city may at the expiration of every five years to elapse after the term hereby limited exercise the same right of assuming the ownership of the said lighting plant and apparatus and of all real and personal estate thereunto appertaining, after six months' notice, to be given within the six months immediately preceding the expiration of every fifth year as aforesaid, and on payment of their value to be determined by arbitration.

6. Should the company at any time cease to exercise the privilege hereby granted to it for a period of three months it shall forfeit the entire property within the city limits to the benefit of the corporation.

7. If within three months after the passing of the by-law the company should have failed to proceed with these works in such manner as to satisfy the city engineer for the time being, or other officer appointed by the city, that they will be completed within the stipulated time, the corporation may give fourteen days' notice of its intention to annul the privileges hereby granted, and if the works are not then proceeded with in a satisfactory manner the city may by resolution annul the privileges accordingly.

8. Nothing herein contained shall be construed to grant any exclusive privilege or franchise to the company. And the city may grant like powers and privileges to any other company asking for the same, or the city may at any time erect, equip and install an electric system which shall be the property of the municipality.

9. Wherever in case of fire it becomes necessary for its extinction or the preservation of property that the poles or wires should be cut, the cutting under such circumstances of the poles or any wires of the company under direction of the chief officer in charge of the fire brigade shall not entitle the company to demand or claim compensation for any damage thereby incurred.

IN WITNESS WHEREOF the said City has caused the corporate seal thereof to be hereto affixed, and the signatures of the mayor and the city clerk thereof to be hereunder written, and the said company has caused the corporate seal thereof to be hereto affixed and the signatures of the president and secretary thereof to be hereunder written.

Signed, sealed and delivered in the presence of

NOTICE.

PUBLIC NOTICE is hereby given to the electors of the City of Greenwood that I require the presence of the said electors at the Court House, Greenwood, on Monday, the 17th day of April, A.D. 1899, between the hours of 8 a.m. and 4 p.m., for the purpose of voting on a by-law to authorize the Mayor and City Clerk on behalf of the Corporation of the City of Greenwood, to execute and attach the seal of the said Corporation to a certain agreement between the said Corporation of the City of Greenwood and

The Greenwood City Waterworks Company,

which said proposed by-law and agreement are published herewith.

Subject to Section 76 of the "Municipal Clauses Act, 1897," and to the provisions of the "Municipal Elections Act," any male or female being of the full age of twenty-one years, who is the assessed owner of land or real property, within the Municipality, shall have a vote, either confirming or rejecting the said by-law. G. B. TAYLOR,

Greenwood, B.C., April 4th, 1899. Returning Officer.

Gem Restaurant

And LUNCH COUNTER.

Meals at all hours.
Open Day and Night.
Private Boxes. Lunches put up.
Fresh Eastern Oysters Daily.

WERNER & PITTOCK, Proprietors.

COPPER STREET - - - GREENWOOD, B. C.

Greenwood Assay Office

JOE C. LUCKENBEL, Prop.

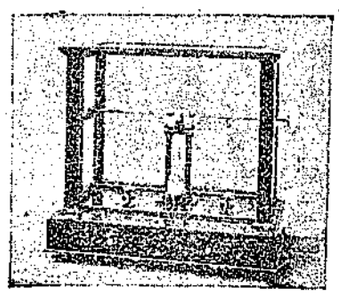

MINES EXAMINED AND REPORTED ON

GREENWOOD : : : B. C.

If your Watch is tired

TAKE IT TO

McELMON

- - THE - -

WATCHMAKER,

GREENWOOD

And have it fixed right. Over 30 years' experience, and the most complete stock of material with which to do work correctly.

W. B. RICKARDS & CO.,

MIDWAY, B.C.,

REAL ESTATE AND FINANCIAL AGENTS

MINING BROKERS.

Fire, Life and Accident Insurance.

Kerby's Map of Wellington Camp.

Candies, Tobaccos, Cigars,

Druggists' Sundries, Stationery, etc.,

H. B. MUNROE, Greenwood.

A Choice Line of Staple and Fancy

GROCERIES

Has Arrived.

EVERYTHING FRESH.

We want your patronage.

M. E. FRAZEE,

Grocery and Bakery,

Hamill Block, Copper Street, Greenwood.