Legislative Library 792

BELLA COOLA COURIER

IF YOU WANT GOOD SPORT VISIT BELLA COOLA. EXCELLENT HUNTING AND FISHING.

BELLA COOLA OFFERS ATTRACTIONS EQUAL IF NOT SUPERIOR TO ANY TO BE FOUND IN BRITISH COLUMBIA.

VOL. 5—NO. 41 BELLA COOLA, B. C., SATURDAY, OCTOBER 6, 1917. $1.00 a Year

Havoc Wrought By Flood

NOTICE

Sir or Madam,

We regret to state that owing to the enormous damage done to this valley by flood and the near approach of winter (which will make the task of getting back to a normal state slow work) we have decided to suspend publication of the Courier until such time as the place is restored. We expect, however, that we will be able to resume publication early next spring.

To those of our readers who do not live in this valley we may say that means of transportation are, for the present, at an end. Every bridge for sixty miles or so up the valley has been swept away, and the roads are all washed out. The townsite presents a scene of desolation and wreckage.

To those of our readers in the valley no word picture is necessary, but we take this opportunity to condole with them in the loss suffered, practically by every inhabitant.

Thanking our subscribers for past patronage we crave your indulgence in our present difficulties and trust that the Courier will find its old place in your homes on its renewal.

Yours very respectfully,
THE BELLA COOLA PUBLISHING CO.

Saturday, October 6th, 1917.

Makes Cooking a Pleasure

No bending over a hot top to reach the dampers—Kootenay controls are all on the outside—in front. And the oven thermometer shows the temperature without opening the oven door. This range saves fuel, time, trouble and—your temper. Write for booklet.

McClary's KOOTENAY RANGE

LONDON TORONTO MONTREAL WINNIPEG VANCOUVER ST. JOHN, N.B. HAMILTON CALGARY SASKATOON EDMONTON 15

The Battle of the Marne.

The German publication, "The Battle of the Marne," which created such a stir in Germany in 1916, and copies of which are now in possession of the French and Belgian authorities, despite the fact that it was ordered withdrawn (after being officially authorized) makes clear the Teuton plan for the invasion of France. The original scheme was a strict defensive from the Swiss border to Donon; a defensive-offensive, according to Moltke's forumula, between Donon and Verdun; the chief mission of the German Fifth army was to retain the enemy forces opposed to it. A vigorous offensive of the first four armies starting at Aix-la-Chapelle-Thionville were to penetrate France through Luxemburg and Belgium "in order to endeavor later to extend the right wing more and more toward the sea." This movement of diversion which is described as "full of genius" contemplated a great curve through Brussels, Valenciennes, Compeigne, Meaux, passing to the east of Paris and throwing back the French beyond the Aisne, the Marne, and, perhaps, beyond the Seine, in order eventually to outflank them to the south of Fontainebleau and thus roll up the whole French battle line. Meanwhile reserve and Landwehr corps were to prevent the debarkation of British troops between Dunkirk and Calais. It will be noted that this excerpt specifically states that the plan involved the alleged inexplicable swerve of von Kluck in order that the German armies were to pass to the east of Paris. Joseph Reinach, in La Revue de Paris, accepts this version of the German plan. The elder Moltke, in 1859, in a famous communication laid down the military axiom that, "Even though the fate of Paris decides everything, as in 1814, it would be right to turn away from it if a French army were gathered in the neighborhood of Rheims." In such case it would be necessary to attack the French behind the Aisne, to throw them back across the Marne, the Yonne, and, finally, the Loire, before marching on Paris. The younger Moltke insisted on his sire's military diagnosis being accepted, although the fact that the German armies had not Paris for their immediate objective was carefully concealed from troops and people alike. The kaiser, it afterwards developed, was anxious to march direct on the French capital, but the suthority of the younger Moltke and the prestige of the dead Moltke were too much to be overcome.

Keep Farmers Contented.

It is certain that if the farmers are not allowed to make a decent profit on what they have to sell while the munition makers, the food hoarders and the speculators in food products continue to coin millions, the country faces a very big and very dangerous problem, one that will get worse.

No form of civilization, except one that had gone crazy in the hunt for profits out of war-making, would leave the farmers out of its calculations in a time like this.

Without a successful and contented citizen farming class a country can grow thousands of war-time millionaires and yet be in danger of suddenly sinking into the class of bankrupt and decadent nations.

Ames Holden McCready Ltd.
Vancouver, B. C.

LEADING WHOLESALERS IN BOOTS, SHOES AND RUBBERS FOR MEN, WOMEN AND CHILDREN.

Largest Manufacturers of Boots and Shoes in Canada

PACIFIC MILK

Should be used for coffee, tea, pudding, whipped cream and all cereals.

"YOU'LL LIKE PACIFIC"

FOOD PRODUCTS CO., LTD., Manufacturers
Office: 322 DRAKE STREET, VANCOUVER, B. C.

YOU GET THE BEST

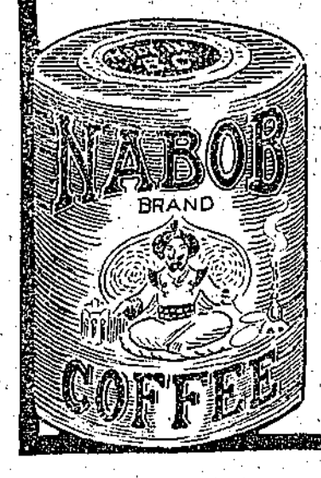

When you order NABOB Coffee. For this good coffee is mellow and fine, full flavored, fragrant and delicious.

Comes in the big, green tins, a full pound net.

ORDER A TIN TODAY

Province of British Columbia.

DEPARTMENT OF LANDS.

NOTICE.

RE OVERDUE PAYMENTS ON APPLICATIONS TO PURCHASE CROWN LANDS IN BRITISH COLUMBIA.

NOTICE is hereby given that, under the provisions of the "Soldiers' Homestead Act, Repeal Act," any person who did not apply under the "Soldiers' Homestead Act, 1916," to complete his application to purchase, either by payment in full or by the selection of a proportionate allotment, may, by proving his interest and paying up in full the balance of the purchase price and taxes before the 31st December, 1917, obtain a Crown grant if proof satisfactory to the Minister of Lands is furnished that such person is suffering injury through absence of notice or otherwise.

And further that the interest in uncompleted applications to purchase held by any person on Active Service may be protected by notification to the Lands Department of the fact that such person is on Active Service and by the filing of proof of the interest of such person.

Further information will be furnished on request to the Deputy Minister of Lands, Victoria, B. C.

Publication of this notice without authority will not be paid for. je14

SYNOPSIS OF COAL MINING REGULATIONS

COAL MINING RIGHTS of the Dominion, in MANITOBA, SASKATCHEWAN and ALBERTA, the YUKON TERRITORY, the NORTH-WEST TERRITORIES and in a portion of the PROVINCE of BRITISH COLUMBIA, may be leased for a term of twenty-one years at an annual rental of $1 an acre. Not more than 2,560 acres will be leased to one applicant.

Application for a lease must be made by the applicant in person to the Agent or Sub-Agent of the district in which the rights applied for are situated.

In surveyed territory the land must be described by sections, or legal subdivisions of sections, and in unsurveyed territory the tract applied for shall be staked out by the applicant himself.

Each application must be accompanied by a fee of $5 which will be refunded if the rights applied for are not available, but not otherwise. A royalty shall be paid on the merchantable output of the mine at the rate of five cents per ton.

The person operating the mine shall furnish the Agent with sworn returns accounting for the full quantity of merchantable coal mined and pay the royalty thereon. If the coal mining rights are not being operated, such returns should be furnished at least once a year.

The lease will include the coal mining rights only, but the lessee may be permitted to purchase whatever available surface rights may be considered necessary for the working of the mine at the rate of $10.00 an acre.

For full information application should be made to the Secretary of the Department of the Interior, Ottawa, or to any Agent or Sub-Agent of Dominion Lands.

W. W. CORY,
Deputy Minister of the Interior.

N. B.—Unauthorized publication of this advertisement will not be paid for.—30690.

SUBSCRIBE TO THE "COURIER."

BUSINESS CARDS

Watch Repairs

Send your watch to us for guaranteed repairs at lowest prices.

A price given before proceeding with work. If not satisfactory, watch will be returned free of expense.

O. B. ALLAN
Diamond Merchant—Optician
Granville and Pender, Vancouver, B.C.

Fur Sales Agency

600 dealers and trappers of B. C., Yukon and Alaska have taken advantage of our *Fur Sales Agency* for 3 years.

Our sealed bid plan whereby 15 or 20 of the biggest fur buyers in the world bid on your fur instead of one individual house assures the highest market price always.

We hold sales monthly, but will advance 75 per cent. of value on receipt, sending balance immediately after sale. Our commission is only 3 to 4 per cent.

LITTLE BROS. FUR SALES AGENCY, LTD.
54 POWELL ST., VANCOUVER, B. C.

Land Notices

VANCOUVER LAND DISTRICT

DISTRICT OF COAST—RANGE III.

Take notice that I, Frank Inrig, of Wadhams, B. C., occupation canneryman, intend to apply for permission to lease the following described land:

Commencing at a post planted at the southwest corner of Lot 1041 on Goose Bay, Rivers Inlet, thence east 20 chains, thence south 20 chains, thence west 20 chains to the shore, thence following the shore line to the place of commencement.

FRANK INRIG.

August 25th, 1917.

Sep. 1--Nov. 3.

VANCOUVER LAND DISTRICT

DISTRICT OF COAST—RANGE III.

TAKE NOTICE that the Smelters Steel Company, a company incorporated under the laws of the State of Washington, intends to apply for permission to purchase the following described land:

Commencing at a post planted at the Northeast corner of the land applied for and at about four hundred and fifty feet East of the mouth of a creek falling into the West side of Dean Channel, North of Cascade Inlet, adjoining the King Solomon Mineral Claim, thence North twenty chains, thence West twenty chains, thence South twenty-five chains more or less to the beach, thence following the beach to the point of commencement and containing forty-five acres, more or less.

SMELTERS STEEL COMPANY.

Date, August 22nd, 1917.

By GEORGE A. PIDDUCK, Agent.

Sep. 8--Nov. 10.

Ask Your Dealer for "Minister Myles" Shoes

"BERESFORD" Shoes for Men
"VASSAR" and "MISS CANADA" Shoes for Women

BACK OF EVERY SALE OF

ROYAL STANDARD FLOUR

OR

WILD ROSE PASTRY FLOUR

Is the idea that we want you as a permanent user. That is why our broad guarantee of **"Money-back"** *covers every sack of flour which leaves the mill.*

Vancouver Milling & Grain Co., Ltd.
VANCOUVER VICTORIA NEW WESTMINSTER NANAIMO

Look for the "Circle V" on every sack. *Your dealer sells them.*

MILLED IN BRITISH COLUMBIA

SOLD BY ALL STOREKEEPERS

Mackay Smith, Blair & Co. Ltd.
VANCOUVER, B. C.

Wholesale
DRY GOODS AND MEN'S FURNISHINGS
Manufacturers
OF "PRIDE OF THE WEST" BRAND
SHIRTS, PANTS, OVERALLS, MACKINAW

"MADE IN B. C."

Send for Catalogue Prompt Attention Given Letter Orders

Let the Tea Pot tell you

GREAT WEST TEA

is Better.

LEESON, DICKIE, GROSS & CO., Ltd.
Wholesale Grocers Vancouver, B. C.

SUBSCRIPTION RATES OF BELLA COOLA COURIER.

Subscriptions Payable in Advance.

CANADA.
ONE YEAR $1.00
SIX MONTHS 0.75
THREE MONTHS 0.50

UNITED STATES.
ONE YEAR $1.50

UNITED KINGDOM AND THE CONTINENT.
ONE YEAR $1.00

SUBSCRIPTION BLANK.

BELLA COOLA PUBLISHING CO., LTD.
BELLA COOLA, B. C.

Enclosed please find ..... subscription for Bella Coola Courier for .....

Name .....

P. O. .....

Tear out and mail today, with amount of subscription enclosed

BELLA COOLA COURIER

IF YOU WANT GOOD SPORT VISIT BELLA COOLA. EXCELLENT HUNTING AND FISHING.

BELLA COOLA OFFERS ATTRACTIONS EQUAL IF NOT SUPERIOR TO ANY TO BE FOUND IN BRITISH COLUMBIA.

VOL. 5—NO. 41 BELLA COOLA, B.C., SATURDAY, OCTOBER 6, 1917. $1.00 a Year

Havoc Wrought By Flood

NOTICE

Sir or Madam,

We regret to state that owing to the enormous damage done to this valley by flood and the near approach of winter (which will make the task of getting back to a normal state slow work) we have decided to suspend publication of the Courier until such time as the place is restored. We expect, however, that we will be able to resume publication early next spring.

To those of our readers who do not live in this valley we may say that means of transportation are, for the present, at an end. Every bridge for sixty miles or so up the valley has been swept away, and the roads are all washed out. The townsite presents a scene of desolation and wreckage.

To those of our readers in the valley no word picture is necessary, but we take this opportunity to condole with them in the loss suffered, practically by every inhabitant.

Thanking our subscribers for past patronage we crave your indulgence in our present difficulties and trust that the Courier will find its old place in your homes on its renewal.

Yours very respectfully,
THE BELLA COOLA PUBLISHING CO.

Saturday, October 6th, 1917.

Makes Cooking a Pleasure

No bending over a hot top to reach the dampers—Kootenay controls are all on the outside—in front. And the oven thermometer shows the temperature without opening the oven door. This range saves fuel, time, trouble and—your temper. Write for booklet.

McClary's
KOOTENAY RANGE

LONDON TORONTO MONTREAL WINNIPEG VANCOUVER
ST. JOHN, N.B. HAMILTON CALGARY 15
SASKATOON EDMONTON

The Battle of the Marne.

The German publication, "The Battle of the Marne," which created such a stir in Germany in 1916, and copies of which are now in possession of the French and Belgian authorities, despite the fact that it was ordered withdrawn (after being officially authorized) makes clear the Teuton plan for the invasion of France. The original scheme was a strict defensive from the Swiss border to Donon; a defensive-offensive, according to Moltke's forumula, between Donon and Verdun; the chief mission of the German Fifth army was to retain the enemy forces opposed to it. A vigorous offensive of the first four armies starting at Aix-la-Chapelle-Thionville were to penetrate France through Luxemburg and Belgium "in order to endeavor later to extend the right wing more and more toward the sea." This movement of diversion which is described as "full of genius" contemplated a great curve through Brussels, Valenciennes, Compeigne, Meaux, passing to the east of Paris and throwing back the French beyond the Aisne, the Marne, and, perhaps, beyond the Seine, in order eventually to outflank them to the south of Fontainebleau and thus roll up the whole French battle line. Meanwhile reserve and Landwehr corps were to prevent the debarkation of British troops between Dunkirk and Calais. It will be noted that this excerpt specifically states that the plan involved the alleged inexplicable swerve of von Kluck in order that the German armies were to pass to the east of Paris. Joseph Reinach, in La Revue de Paris, accepts this version of the German plan. The elder Moltke, in 1859, in a famous communication laid down the military axiom that, "Even though the fate of Paris decides everything, as in 1814, it would be right to turn away from it if a French army were gathered in the neighborhood of Rheims." In such case it would be necessary to attack the French behind the Aisne, to throw them back across the Marne, the Yonne, and, finally, the Loire, before marching on Paris. The younger Moltke insisted on his sire's military diagnosis being accepted, although the fact that the German armies had not Paris for their immediate objective was carefully concealed from troops and people alike. The kaiser, it afterwards developed, was anxious to march direct on the French capital, but the suthority of the younger Moltke and the prestige of the dead Moltke were too much to be overcome.

Keep Farmers Contented.

It is certain that if the farmers are not allowed to make a decent profit on what they have to sell while the munition makers, the food hoarders and the speculators in food products continue to coin millions, the country faces a very big and very dangerous problem, one that will get worse.

No form of civilization, except one that had gone crazy in the hunt for profits out of war-making, would leave the farmers out of its calculations in a time like this.

Without a successful and contented citizen farming class a country can grow thousands of war-time millionaires and yet be in danger of suddenly sinking into the class of bankrupt and decadent nations.

Ames Holden McCready Ltd.
Vancouver, B. C.

LEADING WHOLESALERS IN BOOTS, SHOES AND RUBBERS FOR MEN, WOMEN AND CHILDREN.

Largest Manufacturers of Boots and Shoes in Canada

PACIFIC MILK

Should be used for coffee, tea, pudding, whipped cream and all cereals.

"YOU'LL LIKE PACIFIC"

FOOD PRODUCTS CO., LTD., Manufacturers
Office: 322 DRAKE STREET, VANCOUVER, B. C.

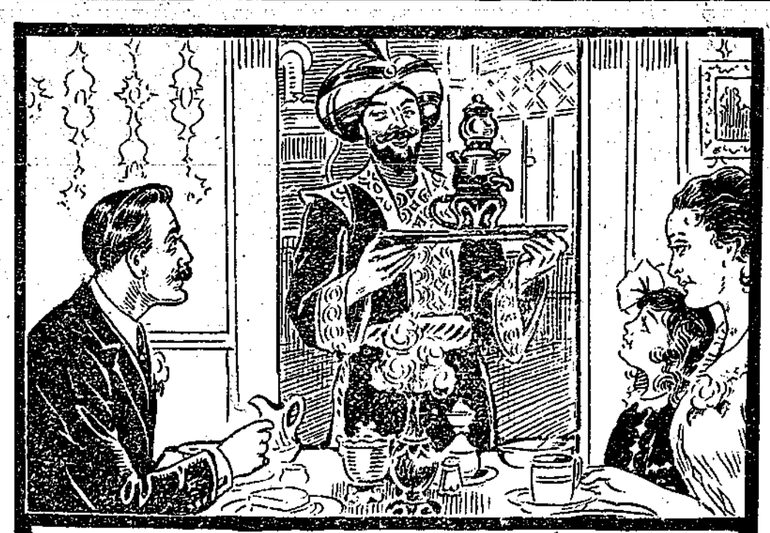

YOU GET THE BEST

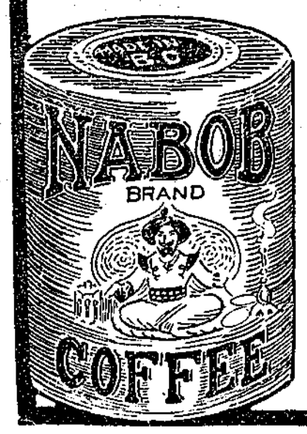

When you order NABOB Coffee. For this good coffee is mellow and fine, full flavored, fragrant and delicious.

Comes in the big, green tins, a full pound net.

ORDER A TIN TODAY

Province of British Columbia.

DEPARTMENT OF LANDS.

NOTICE.

RE OVERDUE PAYMENTS ON APPLICATIONS TO PURCHASE CROWN LANDS IN BRITISH COLUMBIA.

NOTICE is hereby given that, under the provisions of the "Soldiers' Homestead Act, Repeal Act," any person who did not apply under the "Soldiers' Homestead Act, 1916," to complete his application to purchase, either by payment in full or by the selection of a proportionate allotment, may, by proving his interest and paying up in full the balance of the purchase price and taxes before the 31st December, 1917, obtain a Crown grant if proof satisfactory to the Minister of Lands is furnished that such person is suffering injury through absence of notice or otherwise.

And further that the interest in uncompleted applications to purchase held by any person on Active Service may be protected by notification to the Lands Department of the fact that such person is on Active Service and by the filing of proof of the interest of such person.

Further information will be furnished on request to the Deputy Minister of Lands, Victoria, B. C.

Publication of this notice without authority will not be paid for. je14

SYNOPSIS OF COAL MINING REGULATIONS

COAL MINING RIGHTS of the Dominion, in MANITOBA, SASKATCHEWAN and ALBERTA, the YUKON TERRITORY, the NORTH-WEST TERRITORIES and in a portion of the PROVINCE of BRITISH COLUMBIA, may be leased for a term of twenty-one years at an annual rental of $1 an acre. Not more than 2,560 acres will be leased to one applicant.

Application for a lease must be made by the applicant in person to the Agent or Sub-Agent of the district in which the rights applied for are situated.

In surveyed territory the land must be described by sections, or legal subdivisions of sections, and in unsurveyed territory the tract applied for shall be staked out by the applicant himself.

Each application must be accompanied by a fee of $5 which will be refunded if the rights applied for are not available, but not otherwise. A royalty shall be paid on the merchantable output of the mine at the rate of five cents per ton.

The person operating the mine shall furnish the Agent with sworn returns accounting for the full quantity of merchantable coal mined and pay the royalty thereon. If the coal mining rights are not being operated, such returns should be furnished at least once a year.

The lease will include the coal mining rights only, but the lessee may be permitted to purchase whatever available surface rights may be considered necessary for the working of the mine at the rate of $10.00 an acre.

For full information application should be made to the Secretary of the Department of the Interior, Ottawa, or to any Agent or Sub-Agent of Dominion Lands.

W. W. CORY,
Deputy Minister of the Interior.

N. B.—Unauthorized publication of this advertisement will not be paid for.—30690.

SUBSCRIBE TO THE "COURIER."

BUSINESS CARDS

Watch Repairs

Send your watch to us for guaranteed repairs at lowest prices.

A price given before proceeding with work. If not satisfactory, watch will be returned free of expense.

O. B. ALLAN
Diamond Merchant—Optician
Granville and Pender, Vancouver, B.C.

Fur Sales Agency

600 dealers and trappers of B. C., Yukon and Alaska have taken advantage of our *Fur Sales Agency* for 3 years.

Our sealed bid plan whereby 15 or 20 of the biggest fur buyers in the world bid on your fur instead of one individual house assures the highest market price always.

We hold sales monthly, but will advance 75 per cent. of value on receipt, sending balance immediately after sale. Our commission is only 3 to 4 per cent.

LITTLE BROS. FUR SALES AGENCY, LTD.
54 POWELL ST., VANCOUVER, B. C.

Land Notices

VANCOUVER LAND DISTRICT

DISTRICT OF COAST—RANGE III.

Take notice that I, Frank Inrig, of Wadhams, B. C., occupation canneryman, intend to apply for permission to lease the following described land:

Commencing at a post planted at the southwest corner of Lot 1041 on Goose Bay, Rivers Inlet, thence east 20 chains, thence south 20 chains, thence west 20 chains to the shore, thence following the shore line to the place of commencement.

FRANK INRIG.

August 25th, 1917.

Sep. 1--Nov. 3.

VANCOUVER LAND DISTRICT

DISTRICT OF COAST—RANGE III.

TAKE NOTICE that the Smelters Steel Company, a company incorporated under the laws of the State of Washington, intends to apply for permission to purchase the following described land:

Commencing at a post planted at the Northeast corner of the land applied for and at about four hundred and fifty feet East of the mouth of a creek falling into the West side of Dean Channel, North of Cascade Inlet, adjoining the King Solomon Mineral Claim, thence North twenty chains, thence West twenty chains, thence South twenty-five chains more or less to the beach, thence following the beach to the point of commencement and containing forty-five acres, more or less.

SMELTERS STEEL COMPANY.

Date, August 22nd, 1917.

By GEORGE A. PIDDUCK, Agent.

Sep. 8--Nov. 10.

Ask Your Dealer for "Minister Myles" Shoes

"BERESFORD" Shoes for Men
"VASSAR" and "MISS CANADA" Shoes for Women

BACK OF EVERY SALE OF

ROYAL STANDARD FLOUR

OR

WILD ROSE PASTRY FLOUR

Is the idea that we want you as a permanent user. That is why our broad guarantee of "Money-back" *covers every sack of flour which leaves the mill.*

Vancouver Milling & Grain Co., Ltd.
VANCOUVER VICTORIA NEW WESTMINSTER NANAIMO

Look for the "Circle V" on every sack. *Your dealer sells them.*

MILLED IN BRITISH COLUMBIA

SOLD BY ALL STOREKEEPERS

Mackay Smith, Blair & Co. Ltd.
VANCOUVER, B. C.

Wholesale
DRY GOODS AND MEN'S FURNISHINGS
Manufacturers
OF "PRIDE OF THE WEST" BRAND
SHIRTS, PANTS, OVERALLS, MACKINAW

"MADE IN B. C."

Send for Catalogue Prompt Attention Given Letter Orders

Let the Tea Pot tell you

GREAT WEST TEA

is Better.

LEESON, DICKIE, GROSS & CO., Ltd.
Wholesale Grocers Vancouver, B. C.

SUBSCRIPTION RATES OF BELLA COOLA COURIER.

Subscriptions Payable in Advance.

CANADA.
ONE YEAR $1.00
SIX MONTHS 0.75
THREE MONTHS 0.50

UNITED STATES.
ONE YEAR $1.50

UNITED KINGDOM AND THE CONTINENT.
ONE YEAR $1.00

SUBSCRIPTION BLANK.

BELLA COOLA PUBLISHING CO., LTD.
BELLA COOLA, B. C.

Enclosed please find ..... subscription for Bella Coola Courier for .....

Name .....

P. O. .....

Tear out and mail today, with amount of subscription enclosed