NOV 6 1919

THE ONLY COMMERCIAL NEWSPAPER IN BRITISH COLUMBIA

BRITISH COLUMBIA RECORD

A PUBLICATION DEVOTED TO GENERAL NEWS, BUILDING, CONTRACTING, ENGINEERING, PROVINCIAL, CITY AND HARBOR IMPROVEMENTS.

VOL. XVII. No. 59. Published Monday Wednesday and Friday VANCOUVER, B.C., WEDNESDAY, NOVEMBER 5, 1919. Office and Plant 629 Pender Street West PRICE—Per Year in Advance - $10.00 Per Month - - - - - - 1.00

Building Material

Wm. N. O'Neil Co., Limited

Tel. Sey. 4795-6. 548-550 Seymour St.

PACIFIC SHEET METAL WORKS, Limited

ROOFING CONTRACTORS

METAL WINDOWS
FIRE DOORS
SKYLIGHTS
JOBBING
BLOW PIPING
SMOKE STACKS

Granville Is. Seymour 2172

JOHN NICHOLSON & SONS
(Sheffield) Limited

STEELS

MOWBRAY HIGH SPEED TUNGSTEN-VANADIUM
Drill Steels, Hollow Round, Cruciform, Octagon.

Carload of stock coming. Write, wire or phone for quotations.

Prominent Vancouver Shop has used this High Speed Steel. Ask for their opinion.

TAYLOR ENGINEERING COMPANY, LIMITED
DISTRIBUTORS

Credit Foncier Building Telephone Seymour 3680

BUILDING PERMITS AMOUNTING TO $500 OR OVER ISSUED AT THE VANCOUVER CITY HALL YESTERDAY

Number	Description	Cost	Street Address	Lot and Block	Subdivision	Architect	Contractor	Address	Owner	Address
10895	Dwelling	$5,000	306 11th Ave. W.	8—J	526	Owner	J. B. Arthur	2602 Ontario St.	F. T. Vernon	
10899	Smith Shop	$3,000	519 6th Ave. W.			Owner	Hodgson, King & Marble	London Bldg.	Vancr. Eng. Wks.	519 6th W.
10900	Repairs to wharf	$2,000	1 Front St.				Owners		South Shore Lumber Co.	
10901	Dwelling	$3,900	2970 5th Ave. W.	43, 44—29	192	Owner	Owner		Fred Melton	

MUNDY, ROWLAND & CO.

ELECTRICAL ENGINEERS AND CONTRACTORS

Power Installations

General Electrical Construction

'PHONE SEYMOUR 354
Standard Bank Building
VANCOUVER - WINNIPEG

Roofing, Building Papers, etc.
Building Partition and Drain Tile

PHONE 2988 FT. OF COLUMBIA AV.
EVANS COLEMAN & EVANS LIMITED

Clayburn Firebrick, Special Shaped Firebrick, Pressed Brick, etc.
Vancouver Brand Cement, Reinforced Steel, Hydrated Lime, etc.

HARDWOODS

Lumber Veneer Panels, Etc.

Our Stock is the Most Complete on the Pacific Coast

We are also Sole Agents for the Celebrated "Beaver Brand" Maple and Birch Flooring.

J. FYFE SMITH CO. LIMITED

1320 Richards St. Vancouver, B. C.

Richardson Electric Co.

ENGINEERS AND CONTRACTORS
INSTALLATIONS OF ALL KINDS

923 Georgia St. W. Seymour 8696

BUILDING PERMITS

10896—G. D. Worth, garage, 2226 Yew St., $150.

10897—F. T. Vernon, garage, 306 11th Ave. W., $150, J. B. Arthur, Contr.

10898—Mrs. E. E. Johnston, woodshed, 3626 St. Catherine St., $50.

ASK TENDERS FOR DREDGING WORK

Tenders are being invited by the Dominion Public Works department to November 25, 1919 for dredging in front of wharf at Powell River. Notice of tender appears elsewhere in these columns.

CONTRACT FOR $16,000 WAREHOUSE IS LET

Architects Honeyman & Curtis, Credit Foncier building have awarded a contract to Snider Bros. for the erection of a large warehouse at Nanaimo for Malkin-Pearson Co.

The building will be of hollow tile construction, 132 feet square and will cost $16,000. Work will be started at once.

CONTRACT AWARDED FOR SCHOOL AT KIMBERLEY

The Davies Construction Company, 715 Credit Foncier Building have been awarded a contract from the Department of Public Works, for the construction of a two-story, 4-roomed school to be erected at Kimberley at a cost of $12,000. The contractors are taking figures from the various subtrades.

The Davies Co. are also making extensive alterations to the Swift Canadian Co's premises on Water street, also alterations to the C. P. R. Telegraph office on Hastings street.

FINE DECORATIONS PLANNED FOR HOME

Mr. Kenneth Stevenson, a New York banker, who recently purchased the Bower residence on Shaughnessy Heights, has arranged for some extensive alterations and elaborate decorations to that fine dwelling to prepare it for his occupancy. The alterations are to be carried out under the supervision of Architect Wm. Frederick Gardiner, 705 Vancouver Block, while Signor E. Marega, the well known local artist and sculptor, has been commissioned to design and supervise the decorations. The total contracts will involve an expenditure of about $10,000.

Work has already been started on the remodelling of this handsome residence, the painting contract having been awarded to Mr. A. V. Lewis, while the carpenter work is being done by Mr. Edward Cox. The ornamental plaster work, of which there will be a considerable amount involved in the alterations, has been awarded to Rush & Read. The electrical contract has been given to the Jarvis Electric Company, and the plumbing will be attended to by Mr. E. A. Bailey.

WORK ON BIG CORDAGE PLANT TO START SOON

The E. J. Ryan Contracting Company, Ltd., 5 Fairfield building, who were awarded the general contract for the erection of the Canada Western Cordage Company's plant at Sapperton, are preparing to start actual construction in the very near future. The firm's successful tender for the factory building was $76,000. The pile driving for the foundations will probably be started next week.

Sub-contracts in connection with the work have already been awarded as follows: heating, Barr & Anderson, plumbing, Orr Brothers; electric wiring, C. H. E. Williams & Co., oil fuel equipment, J. Summerfield.

The general contractors are now receiving bids for the supply of lumber, sand, gravel, tile, steel and other materials.

TO BUILD GARAGE

UNION BAY, B. C.—Ground has been secured by Mr. Neil, formerly of the B. C. Telephone Company, and figures are being secured for the erection of a garage building.

LOCAL FIRM SELLS ONE BLOCK; BUYS NEW SITE

A double realty deal of considerable imoprtance has just been completed where the business block and office building occupied by Clarke & Stuart, at the corner of Seymour and Cordova streets has changed hands. The purchaser is David Spencer, Limited, who will take possession as soon as the existing leases in the upper floors of the building expire. In the meantime, Clarke & Stuart have purchased a site for new quarters on the west side of Seymour street, just north of the Hudson's Bay Company building.

It is announced that Clarke & Stuart will erect in the near future a three-story brick building on their new Seymour street site to cost in the neighborhood of $40,000. Full particulars will be published in the Record later.

WILL DONATE SITE FOR NEW MEMORIAL HALL

PORT COQUITLAM—The city council has approved of the suggestion of the local branch of the Great War

(Continued on Page 4)

POSITIONS WANTED

Returned soldier desire position with local building material firm. Four years experience. Excellent references, Box 95 Record.

FRANK DARLING & CO.
PNEUMATIC TOOLS

"THOR"

Roller Bearing Drills --- Close Quarter Piston Air Drills --- Rivetting Hammers
Chipping Hammers---Wood Borers---Turbine and Electric Drills
High Speed Steel---Drills---Reamers, Etc.

Complete Stock of Accessories

1144 HOMER ST. Phone Sey. 4100

THE HOLDEN CO., Ltd.

GENERAL RAILWAY & CONTRACTORS SUPPLIES

Sole Agents in Canada For

Chicago Pneumatic Tool Co.

Boyer Riveting & Chipping Hammers; Little Giant Drills; Duntley Electric Tools; Rock Drills; Air Compressors; Fuel Oil and Gas Engines.

Montreal, Toronto Winnipeg 81 Pender St. W., Vancouver B. C. Phone Sey. 1065

Structural Steel For Every Purpose

BEAMS, CHANNELS, ANGLES, PLATES, TEES, COLUMNS
COMPLETELY EQUIPPED FABRICATING SHOPS

CANADIAN NORTHWEST STEEL CO'Y, Ltd.

Fairmont 2396 and 2397 Vancouver, B. C.

Robert W. Hunt & Co., Ltd.

INSPECTING and TESTING ENGINEERS

218 Standard Bank Bldg. Phone Seymour 2199

Resident Inspectors at all Large Manufacturing Centres

BUILD WITH BRICK
and when doing so use the best made in B. C.

DOMINION BRICK

For Sale by
Champion & White; Evans, Coleman & Evans, Ltd.; Ritchie Contracting & Supply Co. Ltd.
Also by Gilley Bros., New Westminster, The Eburne Sand & Gravel Co., Eburne, and the Great West Sand & Gravel Co., North Vancouver.

GABRIOLA SHALE PRODUCTS LIMITED

Vancouver Office Phone Sey. 9167
412-3 Vancouver Block J. T. A. Ritchie, Rep'tive

Atlas Steel Products Ltd.

... Manufacturers and Distributors of ...

Merchant Iron and Steel Bars
Babbitt and Solder

Phone Sey. 3066 Granville Island

Seymour 7200 Estimates Given

BUILDER'S SUPPLIES

WE CARRY A COMPLETE LINE OF

FINISHING HARDWARE - CONTRACTOR'S SUPPLIES

Wovaloid Roofing

WOOD, VALLANCE & LEGGAT, LIMITED
Wholesale Heavy and Shelf Hardware
VANCOUVER, BRITISH COLUMBIA

Balfour, Guthrie & Co.
BUILDING MATERIAL DEPARTMENT

REINFORCING STEEL:—
Largest stock of Mild Steel Bars in Western Canada. We cut to length. Cold Twist and Bend Bars.
BOLTS:—
Drift Bolts, Machine Bolts, Tie Bolts. We are prepared to furnish large orders of Special Bolts on short notice.
SPIKES—CAST IRON WASHERS, ETC.

MERCHANT IRON and STEEL BARS

PORTLAND CEMENT — LIME — HYDRATED LIME — FIRE CLAY
SCOTCH FIRE BRICK — BLACKSMITH COAL — COKE
SEA COAL — PIG IRON — MANILA ROPE, ETC.

VANCOUVER
WINCH BUILDING
Private Ex. Sey. 9197

San Francisco, Los Angeles, Portland Seattle, Tacoma

VICTORIA
BELMONT BUILDING
Telephone 5037

Vancouver Lumber Co., Limited

MANUFACTURERS OF
FIR, CEDAR and SPRUCE LUMBER

If You Want
THE BEST LUMBER and THE BEST SERVICE
AT
REASONABLE PRICES

Call and see us, or phone.
South End of Connaught Bridge
Phone Fair. 918-919 Vancouver, B. C.

WE CAN MAKE IMMEDIATE DELIVERY OF

BRICK

Just Received 100,000, and More Following

Also See us For

Sand, Gravel, Cement, Fibre Plaster, Lime and Other Building Material

Ritchie Contracting & Supply Co. Ltd.

Phone Seymour 9163 1561 Granville Street

THE JAMES BROOKES WOODWORKING CO., LTD.

Millwork Contracts

Union Depot	1916
Can. Northern Rly. Depot	1917
Calgary Armory	1918
Rossland High School	1918
Tranquille Sanitorium	1918

Our steam heated plant enables us to manufacture Venee. Work at any season of the year.

We are now manufacturing interior fittings for the new B. C. Telephone Building's head office in Quarter Cut Oak.

Phone Westminster 473 1259—5th St., East Burnaby

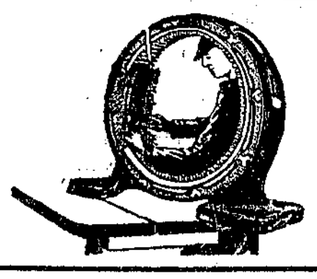

Seymour 4660

Reliable Electric Company

J. SMITH, Manager

152 Alexander St. Vancouver, B.C.

Twenty Years' Experience in all Branches of Electrical Work. Inspection—Expert Advice — Trouble Work—Installing — Re-Winding—All Work Guaranteed.

ORNAMENTAL IRONWORK

Westminster Iron Works

Office and Works Tenth Street

New Westminster, B. C. Phone 53

British Columbia Record
(Established 1911)
Published every Monday, Wednesday and Friday by the
Record Publishing Company

RECORD PUBLISHING

A newspaper of general circulation, featuring Building, Contracting, Engineering, Industrial, Shipbuilding, Mining, Automobile, Provincial, City and Harbor Improvements.
C. H. NELSON....MANAGING EDITOR
Office and Plant
629 Pender St.W., Vancouver, B. C.
PHONE SEYMOUR 7808
Subscription Rates
Per Year in Advance.....$10.00
Per Month.....1.00
All subscriptions are payable strictly in advance

OFFICIAL ORGAN.
The British Columbia Record is the official organ of The Architectural Institute of British Columbia, federated with The Royal Architectural Institute of Canada, and The Engineering & Technical Institute of British Columbia, and as such is used by them as the medium through which to make their official announcements to the general public.
By such selection the British Columbia Record is no wise pledged to editorial support of any policy advanced by these societies, but maintains an absolutely independent position on all matters subject to editorial opinion.

ERECTION OF HOMES STILL PREDOMINATES

While the aggregate valuation of the city building permits for October is not all that arden home-owning champions would desire, it shows a very satisfactory increase amounting to about 130 per cent. over the same period last year. There are some impatient builders and contractors who complain because the October permits do not include some really building jobs—big office buildings and the like—but the fact remains that the big increase shown in the past months permits was for exactly the same general class of construction work as prevailed in October, 1918, and the fact that such a substantial increase as 130 per cent. is shown under the circumstances, is in itself an indication of how materially things have improved in the way of building construction since last year.

The fact that such a large number of permits for moderate priced dwellings are being issued to persons who desire first to establish themselves in a small way in Vancouver, is causing much favorable comment. Many small homes are being constructed here with the idea of adding to them later on. The permits also indicate that a good many property owners are making alterations and additions, with a view to bringing houses that were often somewhat out of date into line with more modern residences as far as possible.

Building of private garages is general, and indicates that many citizens are prosperous enough to own and enjoy what a few years ago would have been considered a luxury limited to the real wealthy class. Dozens of sheds and other small buildings are being erected to cope with needs created by over four years of building inactivity. Even sleeping tents with wooden floors and sidewalks on lots where houses will be commenced shortly are going up. Down on the waterfront a considerable number of houseboats are being built to do their bit in helping to relieve the housing shortage.

Vancouver is fast becoming the mecca for people from all sections of Canada and the United States—a fact that is amply borne out by the lengthy list of daily enquiries and visitors looked after by City Publicity Commissioner J. R. Davison. There is no slackening in the demand for homes and apartments by families whose heads have come here to engage in business; by others who have retired and wish to make Vancouver their home, by young couples who have come west, or returning warriors who have wedded and intend to settle down here, and by any number of young men and women who are arriving in constantly increasing numbers, according to local organizations who look after the new arrivals in our midst.

That Vancouver is growing as a result of judicious but rather conservative advertising, combined with the excellent reputation the city has both in the matter of advantages and climate, is the firm belief of every city official and those brought in touch with newcomers. The only solution in caring for the influx of population, it is pointed out, is to build many more homes—and build them quickly.

TO BUILD BRIDGE OVER GOAT RIVER

Tenders for the erection of a highway bridge over the Goat River, near Erickson, are being incited up to Tuesday the 25th of November, by the Hon. the Minister of Public works. Notice of tender appears elsewhere in this paper.

Plate, Sheet, Figured, Wired, Art, Prism, Colored, etc.
GLASS
Wholesale and Retail
W. HOLT
426—436 Dufferin St. Fairmont 1238
Bevelling and Silvering

FOR
Busy Business Men
A solid, substantial food served in an appetizing flavor.
GOOD EATS CAFE
No. 1—110 CORDOVA ST. WEST
Canada Food Board No. 10-7661.
No. 2—612 PENDER ST. WEST
Canada Food Board No. 10-7660.

MORTGAGES
Funds Invested In Mortgages on Improved Property
Ceperley, Rounsefell & Co.
ESTABLISHED IN 1886
Ground Floor Winch Bldg. 739 Hastings St. W. Vancouver

PITCHFORD-KADLEC ENGRAVING CO.
ILLUSTRATING DESIGNING ENGRAVING COLOR WORK
PHONE SEY. 7501. 445 RICHARDS ST. VANCOUVER, B.C.

PEARSON WIRE & IRON WORKS
ORNAMENTAL IRON WORKERS, WIRE WORKERS and WEAVERS
Nothing too Large or too Small
If it's Iron or Wire we make it
CITY MARKET BUILDING
Phone your Inquiries to
FAIRMONT 2794

NEW WORK -- CONTRACTS LET

THE FOLLOWING TABLE SHOWS BUILDINGS COSTING $5,000 OR OVER, ON WHICH CONSTRUCTION IS UNDER WAY, OR ON WHICH CONTRACTS HAVE BEEN LET BUT CONSTRUCTION NOT YET STARTED.

VANCOUVER

Character	Cost	Location	Owner	Archt.	Contr.
Bank Extension	$27,000	Hastings & Richards	Standard Bank	James A. Benzie	Dom. Construction Co.
Garage Bldg.	$30,000	Georgia & Butte	Terminal City Mtr. Co.	Fred L. Townley	Snider Bros.
Residence	$8,000	Angus Ave., Shaughnessy	A. A. Ross	A. E. Henderson	S. J. Newitt
Residence	$7,500	Alexander St.	Cap & Shaw	H. H. Gillingham	S. J. Newitt
Residence	$9,074	Shaughnessy Hghts.	Gordon Campbell	Bernard C. Palmer	Glover Lloyd
Residence	$6000	Magee	Wm. G. Breeze	Fred L. Townley	Cromie & Vroom
Residence	$6,300	1775 16th Ave. W.	Vernon Const. Co.		Vernon Constr. Co.
Residence	$13,000	Shaughnessy	Dr. Archibald Smith	Fred L. Townley	Purdy & Lorergan
Residence	$8,000	Shaughnessy	Dr. R. L. Pallen	Edwardes Sproat	John L. Dunn
Add to School	$27,500	Magee	Pt. Grey School Board	Twizell & Twizell	Adkinson & Dill
3 Bungalows	$10,500	1st Ave. and Stevens	F. G. Evans	Fred L. Townley	G. M. Champion
Residence	$6,000	Magee	Mrs. E. B. Brown	Bernard C. Palmer	E. G. Baynes
Alterations	$15,000	111 Dunsmuir St.	Navy League of Can.		W. J. Northcote
Residence	$5800	Magee	Henry W. Schofield		Vernon Const. Co.
Residence	$5,200	Pt. Grey	S. W. Webster		S. N. McLeod
Residence	$5,000	Pt. Grey	J. Abernethy		W. Eldridge
Residence	$5,800	Pt. Grey	W. J. Lesage		Mr. McGreevy
Residence	$12,000	Marine Drive	J. R. Craig	Fred L. Townley	W. J. Read
Bungalow	$5,000	16th Ave. near Gran.	Thos. A. B. Ferris		Vernon Const. Co.
Residence	$6,600	Magee	Frank Sawford	Bernard C. Palmer	Vernon Const. Co.
Residence	$10,000	Shaughnessy	K. J. Burns	H. H. Gillingham	S. J. Newitt
Two-story Brick	$24,500	600 Block Granville St.	Wm. Dick, Jr.	A. E. Henderson	Snider Bros.
Residence	$10,000	King Edward & Selkirk	Mrs. G. Forsyth	James A. Benzie	S. J. Newitt
Residence	$5,000	3rd and Blanco, Pt. Grey	W. Lee		A. Davidson
Residence	$8,000	29th & Margarite	Mrs. E. L. Bourne	James A. Benzie	C. F. Robinson
Three-story Bank	$300,000	Seymour & Hast.	Union Bank of Canada	Somerville & Putnam	Hodgson, King & Marble
Remodelling	$80,000	Dominion Bldg.	Dom. Bank	Sharp & Thompson	Hodgson, King & M.
Residence	$10,800	Shaughnessy Heights	D. H. Christie	Bernard C. Palmer	Wallace & McGougan
Eight-Room School		Ash & Tupper, Sts.	Pt. Grey School Board	Twizell & Twizell	Baynes & Horie
Residence	$13,100	Shaughnessy Heights	H. J. F. Turney	Bernard C. Palmer	Wallace & McGougan
Residence	$7,000	Shaughnessy Heights	Dr. J. F. Curtis	Gillingham & Korner	S. J. Newitt
1 story brick	$6,300	1082 Granville St.	Mrs. M. J. McQueen	W. M. Dodd	J. Layfield
Residence	$5,000	26th Ave. W., Pt. Grey	F. W. Chapman		W. J. Herrington
Store Bldg.	$6,000	1343 Kingsway	E. J. Brooks		F. P. Rogers
Apartment House	$8,000	618 Victoria Drive	T. Heland		C. F. Robinson
Bungalow	$5,000	Strathcona Heights	Walter Teetzel	Fred. L. Townley	Day Labor
Garage Bldg.	$22,000	8th Av & Kingsway	Standard Motors Ltd	Honeyman & Curtis	W. J. Prout
Residence	$7,632	27th & Pine	W. C. Brown	Gillingham & Korner	Peter Tardiff
Residence	$8,500	Pine Crescent & 27th Ave.	J. W. Browne	Gillingham & Korner	S. J. Newitt
School Building	$17,900	Kitsilano	Van. School Trustees	Owners	Peter Tardiff
School Bldg.	$80,000	King Edward Ave.	Pt. Grey Sch. Boar	Twizell & Twizell	Hodgson, King & M
Bake Shop	$10,000	721 Seymour St.	Mission Confect		Dixon & Murray
Residence	$6,000	Angus Ave., Shaughnessy	J. D. Allen	Fred. L. Townley	W. J. Read
Residence	$10,500	26th Ave., Pt. Grey	E. Davis	J. C. McKenzie	W. McNee
Residence	$10,500	26th and Alexander	E. C. Stark	J. C. McKenzie	W. McNee
Brick Bldg.	$15,000	2421 Granville St.	T. Edwards	J. Elligott	Owner
Residence	$7,250	27th & Angus Ave.	John McNeely	Owner	Owner
Bungalow	$5,000	Capalino Road	Arthur R. Crooks	Fred L. Townley	Purdy & Lonergan
Residence	$5,300	Shaughnesssy Heights	R. W. Clark	Robert M. Matheson	S. N. McLeod
Residence	$12,000	Laurier Ave. Pt. Grey	J. J. Stoddart		Cromie & Vroom
Residence	$7,200	49th and Angus	Wm. Walker		Vernon Constr. Co.
Residence	$5,000	14th Ave. W.	E. Stratton		Vernon Constr. Co.
Residence	$6,000	Carnavon & Marine Dr.	A. Davidson		Vernon Constr. Co.
Two Residences	$8,400	Pt. Grey	Fauld's Financial Agency		S. H. Shave
Garage	$10,000	1140 Georgia St. W.	R. J. Snelgrove	Owner	Owner
Shingle Mill	$6,000	Gran. St., Pt. Grey	Hunting & Merritt	J. Brown	Owner
Residence	$20,000	Marine Dr. & Shannon St.	B. D. Rogers	Bernard C. Palmer	Dom. Const. Co.
Bungalow	$5,000	4th Ave. near Blanco	J. Blair	Fred L. Townley	T. Glover & Son
Road Work	$20,000	Main St. & Vict. Dr.	City of V & S. Van		Harrison & Lamond
Alterations	$6,000	586 Granville St.	Bank of Montreal	Honeyman & Curtis	Hodgson, King & Marble
Garage	$25,000	Seymour & Drake	Chapman Motor Co.	B. Davidson	E. J. Ryan Contr. Co.
Warehouse	$6,000	Industrial Island	A. Carruthers Co.	Owners	Dom. Constr. Co.
Five Residences	$20,000	Alma Rd. Kitsilano	Vet. Eng. & Con. Co.	Owners	Veteran Eng. & Contr. Co.
Residence	$5,200	27th Ave. near Hudson	Mrs. J. A. Jewett	Edwardes Sproat	Davies Const. Co.
Brick Bldg.	$17,400	Gran. & Nelson	Dr. Gilbert & Assoc.	F. R. Burns	Turnbull & Curr
Residence	$8,600	Shaughnessy Heights	J. D. McNeill	Robt. M. Matheson	E. J. Ryan Contr. Co.
Residence	$5,000	35th and Vine	Mrs. C. Bishop	Contractor	M. C. Griffith
Residence	$8,000	Hudson & 27th	Mrs. E. B. Bliss	James A. Benzie	E. Chrystal & Co.
Boiler House & Oven	$10,000	Parker & Glen Dr.	Restmore Mfg. Co.	Owner	Owner
Residence	$6000	Shaughnessy	F. Vanalle		Vernon Const. Co
Residence	$5,000	1725 14th Ave. W.	Capt. W. J. Conway	W. C. Gillam	Cook & Hawkins
Bungalow	$5,000	West Pt. Grey	P. Fraill	Gardner & Mercer	W. Hyslop
Gymnasium Building	$22,000	Powell & Jackson Sts.	Jap. Meth. Miss.	H. S. Griffith	Robertson, Power & Devey
Repairs	$20,000	Point Grey	Braemar School Corp.		E. Chrystal & Co.
Residence	$7500	Shaughnessy Heights	John Brown	Fred L. Townley	S. N. McLeod
Remodelling Residence	$10,000	Shaughnessy Hghts.	Kenneth Stevenson	Wm. Fredk. Gardiner	

Frank Jordison Roofing Company
THE GUARANTEED ROOFER
All Classes of Roofing Work. Leaking roofs patched and guaranteed.
Seymour 3370 1347 Howe St.

Professional Roofers
W. & H. JORDISON BROS.
FLAT AND SHINGLE ROOFS LAID, REPAIRED, TARRED AND ASPHALTED
Promptest Attention
Sey. 8102 1364 Seymour St.

Mac DONALD & PARK
ELECTRICAL ENGINEERS
Armature Winding and Motor Repairs
Seymour 9536 439 Pender Lane

SHINGLERS
ALL WORK GUARANTEED
KIRK BROS.
Highland 2013 1510 Charles St.

FLOOR LAYERS and Manufacturers
B. C. Hardwood Floor Co. Limited
2635 Granville St.

Vernon Construction Co.
CONTRACTORS AND BUILDERS
Seymour 5036 434 Richards St.
VANCOUVER, B. C.

MAIN ELECTRIC
GENERAL REPAIRS—ARMATURE WINDING — SWITCHBOARDS INSTALLATIONS
204 Alexander St. Seymour 3856

Phone Seymour 1878.
ELECTRICAL MANUFACTURING COMPANY
Makers of
Switch Boards, Panel Boards, Steel Cabinets, etc.
Switches designed and built for any special work.
Industrial Island Vancouver, B. C.

Specialist in Cement Work
ED. HUGGINS
PLAIN AND ORNAMENTAL PLASTERER
Bay. 2535-R. 3538 Third Ave. W.

PILING AND POLES
ANY LENGTH FURNISHED
We operate our own logging camp
JOE LEPORE
772 Georgia St. E. High...148

E. CHRYSTAL & COMPANY
Carpenters and Contractors
Store and Office Fixtures
General Repairs
108 Georgia ST., E. Seymour 8551

NEW IDEA SHEET METAL WORKS
CORNICE, SKYLIGHT, SMOKE-STACKS. AUTO WORK.
Anything in Sheet Metal and Roofing.
S. T. Scarlett, Mgr.
757 Beatty St. Sey. 7645

JOHN ARNOT & SONS
SASH and DOORS—OFFICE FIXTURES
Bandsawing and Turning, etc.
1730 Semlin Drive Highland 374

GRANDVIEW SHEET METAL WORKS, LIMITED
FURNACES, CORNICES, SKY-LIGHTS and GENERAL JOBBING
1685 Venables St. Highland 642

Walter Murray Ernie Murray
Murray Bros., Ltd.
PLUMBING and HEATING CONTRACTORS
SEYMOUR 8614
137 Powell St. Vancouver, B. C.

H.D.Rees W.A.Kruse
The Electric Shop
ELECTRIC SUPPLIES
WIRING and REPAIRS
12 Hastings St. E. Sey. 1224

NEW WORK -- CONTRACTS LET

BRITISH COLUMBIA GENERAL.

Character	Cost	Location	Owner	Arch.	Contr.
Concentrator, etc.	1,000,000	Copper Mountain	B. C. Copper Co.	Owners	
Railroad	1,000,000	Princeton to Copper Mt.	B. C. Copper Co.		W. P. Tierney
Pulp & Saw Mill	$750,000	Beaver Cove	Beaver Cove Lumber & Pulp Co		Owners
Coal Tar Products Plant	$100,000	Marpole	The Barrett Co., Ltd.		Dominion Const. Co. & Others
Dockyards Wharf	$52,924	Victoria	Dom. Government	Dom. Pub. W. Dept.	McDonald & Watson
Hydro-Electric Plant	$72,000	Squamish	Prov. Government		Robertson and Partners
Bank	$17,600	Trail	Bank of Montreal		Medby & Vestaunet
Town Hall	$13,000	Brighouse	Richmond Municipality	William F. Jones	D. G. Gray
Irrigation	$60,000	Okanagan Valley	Prov. Government		A. E. Griffin & Co.
School Addition	$10,000	New Westmin.	Herbert Spencer School		W. J. Sloan
Paving Pacific Highway	$88,000	Westminster-Blaine	Prov. Government		H. P. Peterson Constr. Co.
Church	$50,000	Victoria	1st Church of Christ, Scientist	Dunham	Peter McKechnie
Wharf Repairs	$17,358	Comox	Dom. Government		Fraser River Pile Driving Co.
Dredging	$142,500	Fraser River	Dom. Government		Pacific Dredging Co.
Highway Bridge	$30,000	South Thompson River	Prov. Govmnt.	Public Wks. Eng.	Wm. Greenless
Paving No. 3 Road	$40,000	Lulu Island	Prov. Govmnt.	Public Wks. Dept.	Harrison & Lomond
Bank Building	$11,000	Hammond	Bank of Hamilton		& M. P. Cotton
Highway Bridge	$7,038	Blueberry River	Prov. Govm't	A. E. Henderson	Baynes & Horie
Residence	$50,000	Oak Bay, Victoria	R. W. Gibson	Pub. Wks. Eng.	James Henderson
Round House, Tower, etc.	$40,000	Sirdar	C. P. R.	Maclure & Lort	Robt. Monorieff
Sub-Station	$20,000	Copper Mountain	W. Koot'y Lt. & P. Co.	Owners	Davies Constr. Co.
School Annex	$10,734	Victoria	Sir James Douglas School	Owners	R. D. McDonald
School	$65,000	Alberni	Prov. Govmt.	J. C. M. Keith	Thomas Ashe
Railroad		Alberni to Great Central Lake	C.P.R.		Parfitt Bros.
Store Building	$16,000	Nanaimo	A. C. Van Houten		Foundation Co.
Bridge	$330,000	Deep Creek, P.G.E.	Prov. Govmt.	A. E. Henderson	Baynes & Horie
Rubber Factory	$75,000	Port Coquitlam	Gregory Tire & Rub. Co	Prov. Govmt.	Canadian Bridge Co.
Cordage Plant	$76,000	Sapperton	Can. West'n Cordage Co.	Gardiner & Mercer	Owners
School	$12,000	Kimberley	Prov. Govmt.	Sharp & Thompson	E. J. Ryan Contr. Co.
Warehouse	$16,000	Nanaimo	Malkin-Pearson Co.	Dept. of Wks.	Davies Constr. Co.
				Honeyman & Curtis	Snider Bros.

E. J. Ryan Contracting Company, Ltd.
Specializing in
GENERAL CONSTRUCTION OF ALL KINDS
PAINTING - DECORATING
ALTERATIONS - REPAIR WORK
Telephones, Seymour 8585-8586
Suite 5, Fairfield Bldg., 445 Gran. St.

C. H. Leitch, President. G. R. Morris, Vice-President. J. D. Menzies, Secretary
VETERANS ENGINEERING AND CONTRACTING CO.
We take pleasure in bringing to your notice the formation of the above Company, which has been organized for the purpose of carrying out all kinds of Building and Contracting work.
PHONE SEYMOUR 8930
611 Dominion Bldg., Vancouver, B. C.

USE AYRES PAINTS

Robertson, Power & Devey
Engineers and Constructors
Inspections Reports Design Construction
Industrial Plants, Buildings and Equipment
Wharves and Piers, Power Plants
Industrial Railways
Concrete, Steel and Timber Structures
502 Yorkshire Building
Seymour 9217

ARMSTRONG, MORRISON & CO., LIMITED
Public Works Contractors
Office 813-815 Bower Bldg. Vancouver, B. C.

MODERN ELECTRIC CONVENIENCES
are imperative in the up-to-date house. If you are building, see that your architect or contractor includes the latest equipment.
Wire your house for an electric range. Do without the kitchen chimney.
Put wall or baseboard plugs in every room, to be ready for electric labor-saving appliances.
Have your meter box open to the outside, so that meter reader will not disturb you at home.
B. C. Electric
CARRALL AND HASTINGS 1138 GRANVILLE

J. Hanbury & Co.
LIMITED
EXCAVATING
and
GENERAL TEAMING
Horses for Sale
Fourth Ave. and Granville St.
Bayview 1076

Adkison & Dill
GENERAL CONTRACTORS
Specialists in Reinforced Concrete
325 Howe St. Sey. 3768-Bay.1128R

Artistic Wire & Iron Wks.
Manufacturers
Ornamental Iron Work and all kinds of Wire Work.
112-16 Dufferin St. Fair. 2648

Baynes & Horie
General Contractors
636 Howe St. Seymour 1389

Edward Cox
General Contractor
Cabinet Making Fixtures
Seymour 1163 Rear 530 Howe St.

Davies Construction Co.
General Contractors
Credit-Foncier Bldg. Vancouver, B.C.

Dominion Construction Co., Ltd.
General Contractors
509 Richards St. - Sey. 8320

W. GREENLEES
CONTRACTOR
Pile Driving, Wharves, Bridges, Foundations, etc.
407 Cordova St. W. Seymour 1083

Harrison & Lamond
Industrial Engineers
Seymour 3535 501 Pacific Bldg.

Hodgson, King & Marble
Contractors & Engineers
508 London Bldg. Seymour 6506

Palmer Bros.
General Contractors
929 Main St. Seymour 4878

Robertson & Partners, Ltd.
Public Works Contractors and Engineers
Seymour 1274 806 Metropolitan Bldg.

RUSH & READ
PLAIN AND ORNAMENTAL PLASTERING & CEMENT WORK
All Work Guaranteed.
Bay. 3370 2306 Stephens St.
Bay. 1602-R

H. A. Wiles
GENERAL CONTRACTOR
Alterations, etc.
1350 - 8th Ave. W. Bayview 227

J. D. McDaniel Coll. 118-L3 J. F. Scott Sey. 5480-L
McDaniel & Scott
ELECTRICAL CONTRACTORS
Armature and Motor Winding
General Electrical Repairs
Estimates Free
Seymour 1890 522 Smythe St.

Res. Phone: Fair. 1428 R
Office Phone: Sey. 7955
Electric Contracting & Repairing Co.
THOS. L. MITCHELL
Electric Wiring, Fixtures and Repairs of All Kinds
525 Burrard St. - Vancouver, B. C.

Percy F. Letts
ELECTRICAL ENGINEER and CONTRACTOR
High-Class Electrical Work and Fixtures
Bay. 441 3044 Granville St.

Vancouver Forge Co.
Limited
FORGINGS
OF ALL DESCRIPTIONS
Ft. Victoria Drive Highland 701

J. R. Tacey & Son
EXHAUST and BLOW PIPING our Specialty
Heating, Ventilating and General Sheet-Metal Work
Seymour 3617 1160 Seymour St.

POINT GREY PERMITS

2420—M. McMahon, 36th & Cypress, Bungalow, $2200, O. J. Cook, Contr.

2421—Mrs. M. Hat, 865 18th Ave. W. Alterations, $3500, Hat Bros., Contr.

2422—A. J. Johnson, 57th and Oak, Hatchery, $1600, Owner, Contr.

2423—G. D. Ireland, 49th and Blenheim, Bungalow, $2500, Owner, Contr.

2424—Mrs. R. B. Bliss, Shannon and Cartier, Garage, $250, J. B. Sterling, Contr.

2425—Mrs. E. Stevenson, 47th and E. Boulevard, Bungalow, $3000, Knight & Major, Contr.

2426—F. G. Crickmay, 3349 Pine St., Garage $350, Coffin & McLennan, Contrs.

BUILD TWO SOLDIERS HOMES

CHILLIWACK—With two applications on hand for the erection of new homes for returned veterans, to cost $3,000 each, and only $4,800 alloted to Chilliwack in the Soldier Housing scheme list, the government has consented to make up the difference out of amounts unclaimed by other municipalities. The two $3,000 homes will now be built, and as the plans have been approved, it is expected that the contracts will be awarded shortly.

BUSINESS MEN
will find the
Orpheum Cafe
an ideal meeting place for the Luncheon Hour. The Best of Everything. Prompt Service. Moderate Charges. Seating capacity 250.
762 Granville Street
Opposite Orpheum Theatre
Jas. Dwyer, Proprietor and Chef

Seymour Tire & Rubber Company, Limited
Sole Dealers and Service Station for Goodyear S.V. Truck Tires
851 Pender St. W. Seymour 3053

HOW TO LOWER Delivery Costs
THEY COST ONLY ½ AS MUCH AS ORDINARY TIRES

GATES "QUALITY"
GATES HALF-SOLE TIRES
Authorized Service Station
Davie Vulcanizing Co.
636 Davie St. Seymour 1184

FRANK M. SLOWIN
TAILOR
Business Men's Suits My Specialty
$50 to $65
Seymour 2692
404-5 Dominion Bldg.

E. D. COOK & CO.
GENERAL CONTRACTORS
Specialize in Reinforced Concrete Modern Apartments. Remodelling Buildings, Giving Increased Earning Powers
325 Birks Bldg. Seymour 3922

E. B. LACELLE
Painting - Paperhanging - Kalsomining
Estimates Free
Highland 2791 - 1825 10th Ave. E.
Vancouver, B. C.

McLeod Sheet Metal Works
Furnaces, Roofing, Cornices, Skylights and General Sheet Metal Work
Seymour 7177 1042 Richards St.

Phone Sey. 2889 Res. Phone, Bay. 2739-Y
W. S. CRAIG
ACCOUNTANT and AUDITOR
Accounts Written Up and Adjusted. Moderate Charges
Room 214 Bank of Nova Scotia Bldg.
602 Hastings Street West

TO IMPROVE RIVER CHANNEL

PORT COQUITLAM—A representative of the provincial government engineer's department has recently completed an inspection of the Coquitlam and Pitt rivers with a view to reporting on needed improvements to the river channels in both streams and better protection of the bridges there against the heavy spring freshets which prevail on both watercourses. During a conference with local officials, it was stated that the government may spend about $20,000 on this work, as the effect of the spring floods can be greatly minimized by improving the river channels.

ARCHITECTS PLAN HOME FOR SALT SPRING ISLAND

Architects Maclure & Lort, 405 Credit Foncier building are preparing plans for an attractive home to be erected on Salt Spring Island. It is not decided as yet whether the work will be done by contract or day labor.

EXTENSIVE ALTERATIONS FOR GRANVILLE ST. BLOCK

Architects Gardiner & Mercer, 827 Birk's Building are preparing plans for extensive alterations to a business block on the east side of Granville street, between Pender and Dunsmuir streets. As soon as the plans are ready for figures, notice will be given in the Record.

AUTOMOBILE RECORDS

Following is a Complete List of New Automobile Licenses Recorded for Vancouver and District.

Items below have been published in these columns heretofore, but are carried for ready reference for a few days pending the publication of later inquiries.

21528—F. J. Haywood, 1836 Trutch St.—Ford Coupe.
21529—A. C. & L. Ashworth, East Collingwood—Federal Truck.
21530—Standard Silk Co., 136 Water St—McLaughlin Tour.
21531—Jan Lun Co., 30 19th Ave. E.—Ford Truck.
21532—T. G. Evans, 1200 10th W.—Chalmers Tour.
21533—Hudson Bay Co., 118 Cordova W.—Ford Truck.
21534—John Fraser, 1904 46th Ave. E.—Traffic Truck.
21535—L. C. Hill, 1399 Granville St.—Chandler Tour.
21536—S. C. R., 632 Seymour St.—Ford Tour.
21537—S. C. R., 632 Seymour St.—Ford Tour.
21538—R. L. Morse, 1864 Matthews Ave.—McLaughlin Tour.
21539—B. C. Leather & Findings Co.—Dodge Tour.
21541—F. W. Donaston, 41st and Alma Road—Columbia Tour.
21440—Crown Fish Co., Ft. Gore Ave.—Ford Truck.
21441—Cascade Laundry Co., 801 Beach Ave.—Ford Truck.
21442—Bowman Storage, 831 Powell St.—Garford Truck.
21443—Chas. Goldberg, 1040 Main St.—McLaughlin Tour.
21444—S. C. R., 402 Pender W.—Ford Tour.
21446—H. A. Young, Granville St.—McLaughlin Tour.
21447—H. Miles, Haro and Thurlow—Traffic Truck.
21448—S. C. R., 402 Pender W.—Ford Tour.
21449—T. H. Laslett, 722 Granville St.—McLaughlin Tour.
21450—Chas. Taylor, 837 Howe St.—Ford Truck.
21451—Solomon Vandt., 1531 Main St.—Ford Road.
21452—R. J. Gardner, 12th and Granville—Ford Coupe.
21453—Vancouver Lbr. Co.—Packard Truck.
21454—A. Harveson, 1755 Vanness St.—Chevrolet Truck.
21455—R. Obakata, 706 Cordova E.—Chevrolet Tour.
21501—H. Emery, 4907 Walden St.—Dodge Tour.
21502—North Vancouver Cartage Co.—Federal Truck.
21503—G. R. Rounsfell, 840 Howe St.—Ford Tour.
21504—P. H. Snider, 1857 11th E—Scripps-Booth Tour.
21505—D. A. Hamilton 1058 Nelson St.—Elgin Tour.
21506—G. Freberg, Central Park—For Tour.
21507—J. M. Jensen, 6842 Fraser St.—Ford Tour.
21508—Haig Fisheries Co., Gore Ave.—Ford Truck.
21509—Ogilvie Flour Mills Co., Davie and Bute St.—Ford Road.
21510—J. W. Campbell, 1583 65th Ave.—Hupp. Tour.
21511—Brackman-Ker Milling Co.—Ford Road.
21512—A. H. Beatson, 2346 5th Ave. W.—McLaughlin Tour.
21513—Albert H. Giger, 1621 Cotton Drive—Maxwell Tour.
21514—A. S. Tsujimora 1704 Cotton Dr,—McLaughlin Tour.
21515—H. A. Muirhead, 2642 York St.—Dodge Tour.
21516—K. Farrell, 1454 Pendrill St.—Dodge Tour.
21517—Canadian Metal Co., 1428 Granville St.—Ford Coupe.
21518—R. Rannir, 1529 Lakewood Drive—Maxwell Tour.
21519—Clark Fruit & Produce Co.—Ford Tour.
21520—A. Kearn, 3322 10th W.—Ford Road.
21521—Mainland Transfer Co., Beatty St.—Ford Truck.
21522—Lee Hop, 1499 Commercial Drive—Chevrolet Tour.
21523—Mrs. F. Le Cramer, Melville St.—Chevrolet Tour.
21524—J. W. Templeton, St. Regis—McLaughlin Tour.
21525—J. A. Tupper, Mission, B. C.—Hupp. Tour.
21526—J. Reaves, 1055 Kingsway—Dodge Truck.
21527—Harry Day Shingle Co., Dewdney, B. C.—Commerce Truck.

Now that the war is won, win the peace by buying Victory Bonds.

If every man wanted to buy your product you wouldn't have a job.

ARCHITECTS

Members of The Architectural Institute of British Columbia.

VANCOUVER

Rennie, Jas. A., 510 Hastings W. ..... Sey. 8300
Bird, A. J., City Bldg Insptor ..... Sey. 3270
Dalton & Eveleigh, 615 Hastings W. ..... Sey. 662
Gardiner, F. O., & Mercer, 718 Granville ..... Sey. 3672
Gardiner, William Fredk., 736 Gran. ..... Sey. 6926
Griffith, H. S., 207 Hastings W. ..... Sey. 3116
Henderson, A. E., 615 Hastings W ..... Sey. 724
Honeyman, & Curtis, 856 Hastings W. ..... Sey. 1621
Matheson, Robert M., 509 Richards ..... Sey. 5038
Palmer, Bernard C., 850 Hastings W ..... Sey. 717?
Parr & MacKenzie, 736 Granville ..... Sey. 7811
Sharp & Thompson, 826 Pender W. ..... Sey. 1904
Townley, Fred L., 325 Homer St. ..... Sey. 8013
Twizell, Birds & Twizell, 837 Hast. W. ..... Sey. 7925

VICTORIA

Hennel, A. R., 1086 St. Louis St. ..... 1171 R 1
Keith, J. C. M., Hayward Bldg. 1420
Maclure, Sam, Union Bank Bldg. 2848
Ridgway-Wilson, Lieut.-Col. ..... Belmont House

Classified Advertising

Record Readers are, as a rule, business and professional men who have the money to buy something good if they desire it. If you have something good to sell let the Record readers know about it. The average purchasing power of the Record reader is greater than that of any other publication in Brtish Columbia.

CONTRACTORS and BUILDERS

Factories, Houses and Garages Repaired. General Carpenter and Construction Work.
JOHN F. MORRIS
Sey. 3418
Sey. 931 Evenings 947 Davie St.

MACHINERY

Agents For
Xylite Grease and Perfection Oils
Skookum Logging Block
4-72 in. by 18 ft. boilers 160 lbs.
2 Coal dryers suitable for fish.
All sizes of cable in stock.
T. A. WALSH & CO.
860 Cambie Street ..... Sey. 4738

Boats of all sizes for sale. Tugs, Scows and launches for hire. Saw and Shingle Mill Machinery for sale.
MACGILLIS & MORAN
1789 Georgia St. W. Sey. 8439 L.

Hoisting engines, locomotives, lathes, wire rope, rails, cars, machinery of all kinds.
NATIONAL MACHINERY CO.
925 Main St. Sey. 609

Used Machinery of All Kinds Bought and Sold.
B. C. EQUIPMENT CO., LTD.
Bank of Ottawa Bldg. Sey. 9040

See Us
For All Kinds of Machinery
WEIR MACHINERY CO. LTD.
1396 Richards St. Sey. 7442-7443

STENOGRAPHERS

Expert Typewriting of every description
Mimeographing, Multigraphing, Translations Stenographers Supplied
CENTRAL PUBLIC STENOGRAHPERS
Sey. 5078 414 Dominion Bldg.

We supply standard truck bodies on short notice, or build to suit individual requirements. All we need is an idea of what you want. We do the rest.
TUPPER & STEEL
"The Truck Specialists"
Bayview 138 1669 Third Ave. W

ROOFING PAPER

I have a large quantity of one ply roofing paper for sale at $2.25 per square. This is A-1 paper.
W. H. HARRIS
447 Georgia St. E. High. 1999-L

A Victory Loan Message

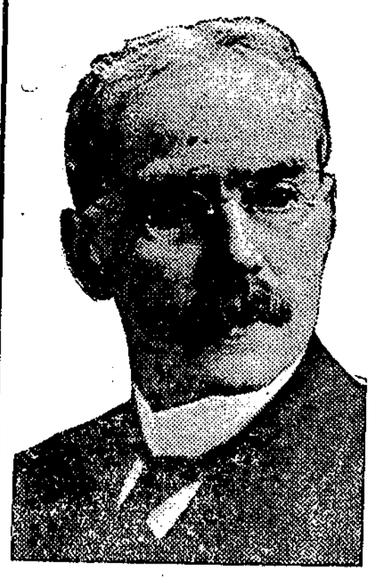

THIS is the sixth War Loan floated in Canada since the War broke out.

It is the only War Loan floated in Peace times.

Surely it is the duty of British Columbia to show her gratitude for Peace, and to the Soldiers for what they have accomplished.

This is a Peace Loan and a War Loan combined, and, therefore, it should more readily be oversubscribed than any of the former Loans.

Our Soldiers have made their sacrifice. It is now for us at home to make ours.

British Columbia has never failed to answer a patriotic call.

She will not fail now!

W. H. MALKIN,
Chairman, Provincial Committee.

Business Paper Advertising

The Buying Power per Subscriber Represents an Infinitely Greater Sum than the Buying Power of Any Other Class of Publication, Because Each Buyer Purchases for Business and not for Private Consumption

CHAS. LUNDEGREN
Plumbing and Repair Work
All kinds of Sewer Work A Specialty
737 16th Ave. W. Fairmont 884 L

Blue Prints Whilst You Wait
DRAFTING ALL LINES
Paper, Instruments and Supplies
MOST MODERN EQUIPMENT AND OLDEST ESTABLISHED IN B. C.
B.C. DRAFTING & BLUE PRINT CO.
413 Granville St. Seymour 2769

Sey. 2889 Res., Bay. 2908Y
ACME DRAFTING & ART COMPANY
We make a specialty of Drafting and Tracing for Builders and Engineers,
216 Bank of Nova Scotia Bldg.
602 Hastings St. W.

LOOSE LEAF SYSTEMS
FOR EVERY BUSINESS

YOU will be interested in knowing that in our modernly equipped Loose Leaf Department we carry a complete stock of high grade binders and systems which cover every possible requirement of business and professional accounting and record keeping.
Call and inspect our line before you place your order. From the smallest pocket memo to the complete loose leaf ledger outfit you will find the
DeLuxe Line
Loose Leaf Binders and Systems
supreme in quality, convenience and efficiency
The DeLuxe, a Ready-to-Use Systems for Banks, Department Stores, General Merchants, Public Offices, Manufacturers, Doctors, Lawyers, Dentists, Real Estate Men, Hotels, Hospitals, Traveling Salesmen, Insurance Men and many others—are practical and efficent time savers.
In our Manufacturing Department we make special sheet forms and indexes, to suit the special requirements of your business.
We make no charge for our special service in designing and planning these forms.
You should have our complete Loose Leaf Catalog. It is free for the asking.
Western Specialty LIMITED
572 Granville St. Vancouver, B.C.

COPE & SON
150 Hasting St., W. 'Phone Sey. 8600
ESTABLISHED 1898
Twenty years in business In Vancouver
Electrical Contractors
Let us figure on your work. Send us your troubles. We repair everything Electrical. Nothing too large, nothing too small. If you have any lighting trouble send for our expert who will advise you without charge. Our stock of Residence, Store and Office Lighting Fixtures is the largest in the city.
COPE & SON
150 Hastings St., W.

ELECTRIC MOTORS FOR RENT
We specialize in prompt service for Contractors' temporary power installations
·B·C·ELECTRIC·
SERVICE 24 HOURS A DAY
'Phone Seymour 5000 and have our representative call

BARR & ANDERSON
PLUMBING and HEATING
International Automatic Sprinkler Equipment
Phone Seymour 6180
1060 Homer St.
Vancouver B. C.

Fraser River PILE DRIVING CO.
LIMITED
P. A. Jones, Mgr.
WHARF BUILDING, BRIDGES, PILE FOUNDATIONS, ETC.
Owners of Tug "Clive"
General Towing
324 Front St. New Westminster
Telephone 1015
Branch Office
837 Hast. St. W. Sey. 4404

DIXON & MURRAY
MANUFACTURERS OF
SHOW CASES, OFFICE and STORE FITTINGS
GENERAL CARPENTER WORK
PAINTING, PAPER HANGING and KALSOMINING
Sey. 8765 Sey. 8766
1065 Dunsmuir St.

E. A. BAILEY
Plumbing and Steamfitting
1033 Granville St. Phone Sey. 136
Vancouver, B. C. Res. Bay. 77

S. J. Trickey E. E. Elliott
Central Sheet Metal Works
PLUMBING
HEATING
VENTILATING
560 Cambie St., Sey. 620

Fairview Sand & Gravel Company, Ltd.
SAND & GRAVEL
PROMPT DELIVERY.
1527 Main St. Fair. 552

J. C. Reston
ELECTRICAL ENGINEER AND CONTRACTOR
314 Bank of Nova Scotia Bldg.
602 Hasting West
Sey. 2889-7579

Office, Sey. 7075 Res., Fair. 2138L
J. H. Healey
OPTOMETRIST
Glasses fitted for the relief of all kinds of eye strain and nervous headache.
825 Birks Bldg. Vancouver, B. C.

PANTAGES THEATRE
Unequalled Vaudeville Means
Pantages Vaudeville
Seymour 3406

See Sample and get prices on "Ritmac" Laundry Tubs and Chimney Pots
RITCHIE & MACDOUGAL
412-13 Vancouver Block - - Sey. 9167
"RITMAC" LAUNDRY TUBS
The Ideal Tub for Homes
"Made in Vancouver"

PROPOSED NEW WORK

VANCOUVER

Character	Estimated Cost	Location	Owner	Architect	Plans Ready
Brick Bldg.		Pender St., W.	Can. Financiers Tr. Co.	H. S. Griffiths	Tenders Closed
Pier		Vancouver	C. P. R.	Owners	Soon
Service Station		Seymour & Smythe Sts.	C. M. Chislett	Joseph H. Bowman	
School Bldg.	$15,000	Keefer St. East		Gardiner & Mercer	Tenders Closed
Woolen Mill		Ind. Isl.	Can. West. Woolen Mills Ltd.	Gardiner & Mercer	Soon
Hotel	$500,000	English Bay	Local Syndicate	Twizell, Birds & Twizell	Soon
Jewish Synagogue	$40,000	City			
Theatre		Seymour & Georgia	Allen Theatres	Detroit Firm	
Brick Building	$40,000	Seymour Street	Clarke & Stuart		

VICTORIA

Character	Estimated Cost	Location	Owner	Architect	Plans Ready
Candy Factory		Russell St.	Ormonds Ltd.	H. S. Griffith	Tenders Closed
Residence		Oak Bay	A. Denison	Maclure & Lort	Tenders Closed
Alterations	$10,000	Victoria	Dominion Hotel	Percy Fox	Soon
Residence		Victoria	Col. Bennett	Maclure & Lort	Soon
Drydock		Esquimalt	Dom. Govmt	Dom. Govmt.	Soon
Municipal Hall	$25,000	Esquimalt			To Submit By-Law

BRITISH COLUMBIA—GENERAL

Character	Estimated Cost	Location	Owner	Architect	Plans Ready
Memorial Hall		South. Vancouver			
School Bldg.	$6,000	Creston, B. C.	Dist. School Board		Will Build Soon
School Add.	$50,000	Penticton	School Board		
Memorial Hall		Point Grey		Sharp & Thompson	
University Bldgs.		Point Grey	University of B. C.	Sharp & Thompson	
Refrigerator	$25,000	Kelowna	C.P.R.	Owners	

(Continued from page 1)

Veterans Association that a couple of tax sale lots should be donated to the G. W. V. A. for a memorial hall site on condition that a suitable hall be erected on them within a year. The city has given the G. W. V. A. its choice of half a dozen tax sale lots on Shaughnessy street and a committee of the veterans will make known its choice at the next meeting of the council. An active campaign to secure funds for the erection of a new memorial hall is to be commenced soon.

TENDER FOR DREDGING

Sealed Tenders, addressed to the undersigned and endorsed "Tender for Dredging, Powell River, B. C.," will be received until 12 o'clock noon, Tuesday, November 25, 1919, for dredging in front of wharf at Powell River, District of Comox-Atlin, B. C.

Tenders will not be considered unless made on the forms supplied by the department and according to conditions set forth therein.

Combined specification and form of tender can be obtained on application to the Secretary, Department of Public Works, Ottawa, and at the office of the District Engineer, Victoria, B. C., New Westminster, B. C., and the Post Office, Powell River, B. C. Tenders must include the towing of the plant to and from the work.

Contractors must be ready to begin work within thirty days after the date they have been notified of the acceptance of their tender.

Each tender must be accompanied by an accepted cheque on a chartered bank, payable to the order of the Minister of Public Works, for 5 per cent. of the contract price but no cheque to be for less than fifteen hundred dollars. War Loan Bonds of the Dominion will also be accepted as security, or War Bonds and cheques if required to make up an odd amount.

By Order,
R. C. DESROCHERS,
Secretary.
Department of Public Works,
Ottawa, October 28, 1919.

NOTICE TO CONTRACTORS
Kaslo District.
Highway Bridge over the Goat River, near Erickson.

Sealed Tenders, superscribed "Tender for Goat River Bridge, Erickson," will be received by the Honourable the Minister of Public Works up to noon of Tuesday, the 25th day of November, 1919 for the erection and completion of a highway bridge over the Goat River, near Erickson.

Plans, specifications, contract, and forms of tender may be seen on and after the 4th day of November, 1919, at the Department of Public Works, Parliament Buildings, Victoria, B. C.; at the office of the District Engineer, Court House, Vancouver, B. C.; and at the office of the District Engineer, Nelson, B. C. Plans may be obtained from any of the above mentioned upon payment of a deposit of $5, which will be refunded upon return of plans.

Each proposal must be accompanied by an accepted bank cheque or certificate of deposit on a chartered bank of Canada, made payable to the Honourable the Minister of Public Works, for the sum of ten per cent. of the amount of tender, for the due fulfilment of the contract, which shall be forfeited if the party tender ring decline to enter into contract when called upon to do so, or if he fail to complete the work contracted for. The cheques or certificates of deposit of unsuccessful tenderers will be returned to them upon the execution of the contract.

Tenders will not be considered unless made out on the forms supplied, signed with the actual signature of the tenderer and enclosed n the envelopes furnished.

The lowest or any tender not necessarily accepted.

A. E. FOREMAN,
Public Works Engineer.
Public Works Department,
Victoria, B. C., October 29th, 1919

NOTICE TO CONTRACTORS
North Okanagan District.

Sealed Tenders, superscribed "Tender for Enderby Bridge," will be received by the Honourable the Minister of Public Works up to noon of Wednesday, the 19th day of November, 1919, for the erection and completion of a highway bridge over the Shuswap River at Enderby, B. C.

Plans, specifications, contract, and forms of tender may be seen or obtained upon payment of a deposit of five dollars ($5), deposit to be refunded when plans are returned, on and after the 29th day of October, 1919, at the Department of Public Works, Parliament Buildings, Victoria, B. C.; at the office of the District Engineer, Court House, Vancouver, B. C.; and at the office of the Assistant District Engineer at Vernon, B. C.

Each proposal must be accompanied by an accepted bank cheque or certificate of deposit on a chartered bank of Canada, made payable to the Honourable the Minister of Public Works, for the sum of 10 per cent. of the amount of the tender as security for the due fulfilment of the contract, which shall be forfeited if the party tendering decline to enter into contract when called upon to do so, or if he fail to complete the work contracted for. The cheques or certificates of deposit of unsuccessful tenderers will be returned to them upon the execution of the contract.

Tenders will not be considered unless made out on the forms supplied, signed with the actual signature of the tenderer, and enclosed in the envelopes furnished.

The lowest or any tender not necessarily accepted.

A. E. FOREMAN,
Public Works Engineer.
Department of Public Works,
Victoria, B. C., October 29th, 1919.

NOTICE TO CONTRACTORS
Telkwa School.

Sealed Tenders, superscribed "Tender for Telkwa School," will be received by the Honourable the Minister of Public Works up to 12 o'clock noon on Tuesday, the 11th day of November, 1919, for the erection and completion of a large one-room school-house and outbuildings at Telkwa, in the Omineca Electoral District.

Plans, specifications, contract, and forms of tender may be seen on and after the 29th day of October, 1919, at the office of P. J. Watkinson, Esq., Secretary to the School Trustees, Telkwa, B. C.; J. Mahony, Esq., Government Agent, Courthouse, Vancouver, B. C.; G. H. Hoskins, Esq., Government Agent, Smithers, B. C.; and the Department of Public Works, Victoria, B. C.

By application to the undersigned, contractors may obtain one set of the plans and specifications for the sum of ten dollars ($10), which will be refunded on their return in good order.

Each proposal must be accompanied by an accepted bank cheque on a chartered bank of Canada, made payable to the Honourable the Minister of Public Works, for a sum equal to 15 per cent. of tender, which shall be forfeited if the party tendering decline to enter into contract when called upon to do so, or if he fail to complete the work contracted for. The cheque of unsuccessful tenderers will be returned to them upon the execution of the contract.

Tenders will not be considered unless made out on the forms supplied, signed with the actual signature of the tenderer, and enclosed in the envelopes furnished.

The lowest or any tender not necessarily accepted.

A. E. FOREMAN,
Public Works Engineer.
Department of Public Works,
Victoria, B. C., October 20th, 1919.

SOLDIERS' HOUSING ACT.
Notice to Contractors.

Signed and Sealed Tenders will be received by the Honorable the Minister of Public Works up to 12 o'clock noon of Saturday, the 8th day of November, 1919, for the erection and completion of a six-room house for Dr. Paul at Squamish in the Electoral District of North Vancouver, B. C. Plans and Specifications, etc., can now be seen at the office of J. Mahony, Esq., Court House, Vancouver, and the Department of Public Works, Victoria, B. C.

Intending tenderers can obtain one copy of plans and specifications by applying to the undersigned with a deposit of $10.00 which will be refunded on their return in good order.

The lowest or any tender not necessarily accepted.

A. E. FOREMAN,
Public Works Engineer.
Public Works Department,
Victoria, B. C.
Oct. 20th, 1919.

COLUMBIA DISTRICT
Highway Bridge over the Kicking Horse River.

SEALED TENDERS, superscribed "Tender for Kicking Horse River Bridge," will be received by the Honourable the Minister of Public Works up to noon of the 12th day of November, 1919, for the erection and completion of a highway bridge over the Kicking Horse River at Golden, B. C.

Plans, specifications, contract and forms of tender may be seen or may be obtained upon payment of a deposit of five dollars ($5)), to be refunded when plans are returned, on and after the 22nd day of October, 1919, at the Department of Public Works, Parliament Buildings, Victoria, B. C.; the office of the District Engineer, Court-house, Vancouver, B. C.; and at the office of the Assistant District Engineer at Golden, B. C.

Each proposal must be accompanied by an accepted bank cheque or certificate of deposit on a chartered bank of Canada, made payable to the Honourable the Minister of Public Works, for the sum of ten (10) per cent. of the amount of the tender as security for the due fulfilment of the contract, which shall be forfeited if the party tendering decline to enter into contract when called upon to do so, or if he fail to complete the work contracted for. The cheques or certificates of deposit of unsuccessful tenderers will be returned to them upon the execution of the contract.

J. H. KING,
Minister of Public Works.
Department of Public Works,
Parliament Buildings,
Victoria, B. C.,
October 11th, 1919.

DOMINION LANDS.
Increase in Rate of Interest

Public Notice is hereby given that in accordance with the provisions of an Act to amend the Dominion Lands Act, passed at the last Session of Parliament, and commencing from the 7th July, 1919, where interest is chargeable, the rate of such interest on all new transactions in connection with Dominion Lands shall be six per centum per annum; also that from the 1st of September, 1919, the rate on all overdue instalments in connection with both past and future transactions will be increased to seven per centum per annum.

By order,
L. PEREIRA,
Secretary.
Department of the Interior.
Ottawa, August 26, 1919.

WRIGHT BROS.
BUILDERS - CARPENTERS
-- ROOFERS --
General Building Repairs
Sey. 3315 511 Dunsmuir St.

TELEPHONE DATA

NEW INSTALLATIONS

OCTOBER 27, 1919.
Storer, Wm., 5687 Victoria ..... Fair. 282
Knight, C. H., 4493 Main ..... Fair. 3843
Woolworth, F. W. Co., Ltd., 632 Gran. ..... Sey. 3610
Dusk Chong, 233 1-2 Pender Alley ..... Sey. 7474
William, The Tailor, 445 Gran. ..... Sey. 7323
Hing Yu On Co., 11 Canton Alley ..... Sey. 6981

OCTOBER 28, 1919.
Royal Furniture Store, 842 Hast. E. ..... High. 167
Rotary Auto Machine Co., Ltd. 2104 4th W. ..... Bay. 3797
West End Taxi Co., 719 Georgia W. ..... Sey. 6501
Kondo Yonekichi, 329 Carrall ..... Sey. 7718-O
Campaign Dept., Columbia Theatre Co., 402 Abbott ..... Sey. 4784
Provincial Club, 802 Hornby ..... Sey. 3915
Crown Cork & Seal Co., 842 Cambie ..... Sey. 3786

OCTOBER 29, 1919.
Sampson Service Station, 1400 Hamilton ..... Sey. 3846
R. A. F. Motor Transfer, 411 Howe ..... Sey. 3984
Preston Packing Co., Ltd., 739 Hast. ..... Sey. 3837
Nagurat, 620 Main ..... Sey. 8250
Kanaly's Ltd., 326 Drake ..... Sey. 2552
Belodeau, Dr. J. P., 718 Gran. ..... Sey. 3676
Universal Motor Transfer, 20th and Carnarvon ..... Bay. 3828

CHANGES.

OCTOBER 27, 1919.
B. C. Machinists from 715 Seymour to 727 Seymour ..... Sey. 4939
Elphick, H. from 1073 Richards to 1077 Richards ..... Sey. 3324
Davey, H. P. from 311 Hast. W. to 543 Gran. ..... Sey. 56
Morris, J. from 1671 Alberni to 1756 Robson ..... Sey. 931

OCTOBER 28, 1919.
Art Studio The from 976 Gran. to 1004 Seymour ..... Sey. 2481

OCTOBER 29, 1919.
Sear, G. from 2210 Vine to 744 Davie ..... Sey. 8144
Royal Bank of Canada from 4273 Main to 4102 Main ..... Fair. 1964

STRAIGHT LOANS
—OR—
MONTHLY LOANS
—ON—
DWELLINGS
B. C. PERMANENT LOAN CO.
330 Pender St. W.
PHONE SEYMOUR 790-791

A. Hazeldine Printing Co.
formerly
A. G. Bagley & Sons Ltd.
Phone Seymour 316

Commercial Printers
Engravers
Manufacturing Stationers
516 Pender St. W.

Campbell & Grill
Established 1905
Roofing Contractors
METAL WINDOWS—FIRE DOORS—SMOKE-STACKS—HOT-AIR FURNACE—VENTILATING FANS—BLOW PIPING—SKYLIGHTS—GENERAL JOBBING
1236 Seymour St. Vancouver, B. C. Seymour 2981

"NEVERLEAK" ASPHALT ROOF PRODUCTS
(Guaranteed)
(Shed Water Like a Duck)
"NEVER LEAK" Ready Roofing, "NEVER LEAK" Roof Paint, "NEVER LEAK" Roof Gum.
For Building New or Repairing Old Roofs
PACIFIC ROOFING CO., Ltd.
MANUFACTURERS AND GENERAL ROOFING CONTRACTORS
Seymour 1186 Industrial Island Vancouver, B.C.

MALTHOID ROOFING
The Best that's made
Sales Agents
Smith, Davidson & Wright, Limited
Vancouver, B. C.

ROOFING and PAVING MATERIALS
The Barrett Company LIMITED
Send for color card of BARRETT'S VELVEX CREOSOTE SHINGLE STAINS
COAL TAR PRODUCTS
Cor. 10th Ave. & Arbutus St. Telephones Bay. 63 and 64

BRICK BUILDER and CONTRACTOR
Kilns, Furnaces and Boilers A Specialty
Estimates given - Distance no obstacle
ADAM JACK
Highland 728 2020 Dundas St.

PILING AND POLES
FIR, CEDAR or HEMLOCK
any length -- any diameter
FEDERAL LUMBER CO., LTD.
1021-1024 Rogers Building Seymour 3998-3999

Electrical Contractors
Light and Power
Motor Repairs
Storage Batteries
The Jarvis Electric Company, Ltd.
570 Richards St. 'Phone Seymour 175

Gilley Bros., Ltd.
DEALERS IN
CRUSHED ROCK - SAND - GRAVEL
All Kinds of Building Material
902 Columbia Street West
Phone 15 and 16 New Westminster, B.C.

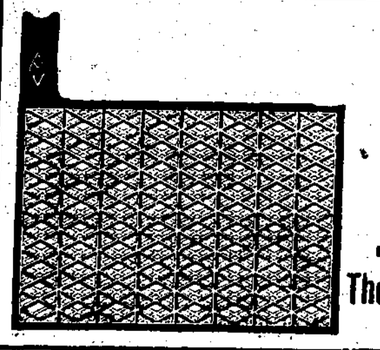
PHILADELPHIA
DIAMOND GRID
BATTERY
"The Battery for your car"
Expert battery and ignition repairs
The Jarvis Electric Co., Ltd.
570 Richards Street

Brown, Fraser & Co., Ltd.
SUCCESSORS TO
DOMINION EQUIPMENT & SUPPLY CO., LTD.
Mining, Municipal and Contractors' Machinery and Supplies
Phone Seymour 7155 1150 Homer Street
Vancouver, B. C.

GALVANIZING
BAR IRON - SHIP IRONWORK - BOLTS - NUTS
IRON and STEEL CASTINGS - FIRE ESCAPES
PIPE and FITTINGS - POLE LINE HARDWARE
WE GALVANIZE EVERYTHING BY HOT PROCESS
T. WATT IRON and GALVANIZING WORKS
Fairmont 971 Office and Works, 225 - 5th W. Vancouver, B. C.