LEGISLATIVE LIBRARY
MAY 10 1920

THE ONLY COMMERCIAL NEWSPAPER IN BRITISH COLUMBIA

BRITISH COLUMBIA RECORD

A PUBLICATION DEVOTED TO GENERAL NEWS, BUILDIN G, CONTRACTING, ENGINEERING, PROVINCIAL, CITY AND HARBOR IMPROVEMENTS.

VOL. XVIII. No. 64 | Published Monday Wednesday and Friday | VANCOUVER, B.C., MONDAY, MAY 10, 1920. | Office and Plant 629 Pender Street West | PRICE—Per Year in Advance - $10.00 Per Month - - - - - 1.00

SOLIGNUM

Wood Preservative and Stain:-
Recommended for all woodwork, inside and outside. It does not evaporate, like ordinary stains, and as a result goes further.

Covering:-
Dressed lumber, 1 gallon covers 400 square feet.
Undressed lumber, 1 gallon covers 250 square feet.
Shingles, 1 gallon brushed on, covers 150 to 175 square feet.
Shingles, dipped 8 to 9 inches, 1½ gallons to 1000 shingles.

Wm. N. O'NEIL Co., Limited
Our New Aderess; 530 HOWE ST. Sey. 4795 - 4796

PACIFIC SHEET METAL WORKS, Limited
ROOFING CONTRACTORS
METAL WINDOWS
FIRE DOORS
SKYLIGHTS
JOBBING
BLOW PIPING
SMOKE STACKS
Granville Is. Seymour 2172

THE CEMENT GUN
Applies cement mortar by compressed air, making a dense and waterproof mortar. New and used guns in stock, also compressors needed for operating the gun.
We are quoting the lowest prices
Write or phone for data.
TAYLOR ENGINEERING COMPANY, Limited
DISTRIBUTORS
Credit Foncier Building Telephone Seymour 3680

BUILDING PERMITS AMOUNTING TO $500 OR OVER ISSUED AT THE VANCOUVER CITY HALL YESTERDAY

Number	Description	Cost	Street Address	Lot and Block	Subdivision	Architect	Contractor	Address	Owner	Address
11677	Dwelling	$5,000	1385 12th Ave. W.	19—392	526	Contracts	Faulds McQueen & Pearce	Hast. W.	Mrs. J. Graham	Ferrara Court
11679	Transformer Station	$2,687	Powell & Rogers St.	—1	181	B. C. Electric Rlwy. Co.	Owners		B. C. Sugar Refining Co.	
11681	Dwelling	$1,000	2633 Dundas St.	27—16	H. T.	Owner	Owner		W. J. Lindsay	37 Renfrew St.

MUNDY, ROWLAND & CO.
ELECTRICAL ENGINEERS AND CONTRACTORS
Power Installations
General Electrical Construction
'PHONE SEYMOUR 954
Standard Bank Building
VANCOUVER - WINNIPEG

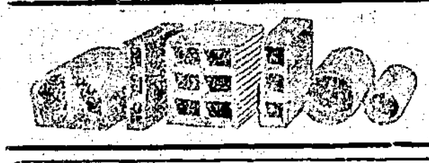

Roofing, Building Papers, etc.
Building Partition and Drain Tile

PHONE 2988 **EVANS COLEMAN & EVANS** LIMITED FT. OF COLUMBIA AV.
Clayburn Firebrick, Special Shaped Firebrick, Pressed Brick, etc.
Vancouver Brand Cement, Reinforced Steel, Hydrated Lime, etc.

HARDWOODS
Lumber Veneer Panels, Etc.
Our Stock is the Most Complete on the Pacific Coast
DO YOU NEED ANY FIR PANELS
We Have a Large Stock of Sanded One Side
J. FYFE SMITH CO. LIMITED
1320 RICHARDS ST. SEY. 1196 VANCOUVER, B.C.

HUNTER - HENDERSON PAINT Company, Limited
Architectural Paints and Varnishes
642 GRANVILLE ST. SEYMOUR 6110

FRANK DARLING & CO.
PNEUMATIC TOOLS
"THOR"
Roller Bearing Drills --- Close Quarter Piston Air Drills --- Rivetting Hammers
Chipping Hammers---Wood Borers---Turbine and Electric Drills
High Speed Steel---Drills---Reamers, Etc.
Complete Stock of Accessories
1144 HOMER ST. Phone Sey. 4100

T. A. WALSH & Co., Ltd.
Machinery and Supplies
B.C. Distributors For
ACME SHINDLE BANDS, BOX STRAPPING, CORRUGATED FASTENERS
MONOGRAM OILS & GREASES
YELLOW STRAND WIRE ROPE
Sey: 4738 - 4739 858 - 60 Cambie St.

BUILDING PERMITS

11676—J. R. Kitto, 3345 14th Ave. W., temp. dwell., $950.

11678—Wm. Frisken, rear 663 14th Ave. E., garage, $150, J. J. Sparrow, Contr.

11680—John Dalawrak, 265 21st Ave. E., $85.

PT. GREY ASKS TENDERS FOR STREET CLEARING

POINT GREY—On behalf of the municipal council, Clerk Henry Floyd is calling for tenders for the clearing and grading of about six acres of streets and lanes in the Kerrisdale district. Separate bids are required for each piece of work and tenders are to close at 4 o'clock on Tuesday, May 11. The council reserves the right to award the work in one or more contracts and the lowest or any tenders are not necessarily to be accepted.

PLAN ALTERATIONS FOR EDWARDS BLOCK

Making still another firm which has yielded to the business lure of Granville street, Messrs. Clubb & Stewart, the well known pioneer clothing firm, have taken a three years lease of the Edwards block on the west side of Granville street, between Dunsmuir and Georgia. Considerable alterations are planned for the premises before the firm will occupy them and it is understood plans are to be prepared shortly and tenders called later for these alterations and remodelling necessary to make the premises into an up-to-date clothing store.

TENDERS CLOSE TODAY FOR BIG LUMBER ORDER

The provincial public works department, through Government Engineer A. E. Foreman has called for tenders which will close at noon today for the supply of approximately 27,000,000 ft. of Douglas Fir, f.o.b. on cars at Ymir, B. C. The timber in question is required for the construction of a highway bridge at Ymir and tenders are only to be received in lump sum quotations. One of the conditions which will decide the ultimate award of the contract, aside from the lowest bid will be the earliest possible date of delivery.

IS AWARDED CONTRACT FOR COURTENAY HOME

The contract has just been awarded by Architect Wm. Frederick Gardiner, 701 Vancouver Block, for the Foundation Company, Ltd., for the erection of a handsome new home at courtenay, B. C., for Mr. F. C. Brock, manager of the Canadian Bank of Commerce there.

Plans for the new dwelling show that it will be a cosy home of the bungalow type, containing six rooms. It will be on a concrete foundation with a full basement and heated by hot air. The construction is to be strictly modern throughout. The estimated cost is $5,500. Work on the dwelling is to be started by the contractors very soon.

WILL PLAN ADDITIONS FOR COMOX HOSPITAL

Architect Wm. Frederick Gardiner, 701 Vancouver Block, has been appointed architect for the projected alterations and additions to the St. Joseph's Hospital at Comox, B. C. He is to start soon on the preparations of the plans which are intended to provide additional accommodation for at least 50 beds in addition to new and larger administration quarters.

This hospital has ben greatly overcrowded for some time and seriously hampered in its work of caring for the sick and injured from the Comox and northern Vancouver Island district owing to lack of sufficient accommodation. Mr. Gardiner announces that it will be about June 1st before the detail plans are ready to call for tenders on this work.

G. T. P. TO BUILD FINE STATION AT TELKWA

TELKWA—As a result of negotiations which have been conducted actively by the residents of Telkwa for over a year past, the directorate of the Grand Trunk Pacific have at last consented to build a much needed new station for the chief town of the Buckley Valley. The new depot will cost about $10,000 and is intended to provide adequate railway accommodation for the valley which is being rapidly settled up, and many new stores and homes built. It will be located quite close to the present temporary depot which has long since outgrown its usefulness. New sidings and warehouses will also be constructed so as to furnish proper accommodation needed at a divisional point of such growing importance.

FINE MEMORIAL HALL IS PLANNED AT HOPE

HOPE, B. C.—Sufficient public subscription and donations are already in sight to assure an early start on the erection of the memorial hall which the people of Hope intend to erect as a lasting tribute to the eighteen residents of this town who made the supreme sacrifice in the great war. The

(Continued to page 6)

T. G. McBRIDE & CO.
ESTABLISHED 1898
WHOLESALE AND RETAIL DEALERS IN
SAND, GRAVEL, BRICK, LIME, AND ALL BUILDING MATERIALS
PROMPT DELIVERY
1051 Main St. Telephone Seymour 1159

Structural Steel For Every Purpose
BEAMS, CHANNELS, ANGLES, PLATES, TEES, COLUMNS
COMPLETELY EQUIPPED FABRICATING SHOPS
CANADIAN NORTHWEST STEEL CO'Y, Ltd.
Fairmont 2396 and 2397 Vancouver, B. C.

DOMINION BRICK
For Sale by
Champion & White; Evans, Coleman & Evans, Ltd.; Thos. G. McBride & Co., and the Ritchie Contracting & Supply Co., Ltd.
Also by Gilley Bros., New Westminster, The Eburne Sand & Gravel Co., Eburne, and the Great West Sand & Gravel Co., North Vancouver.
GABRIOLA SHALE PRODUCTS LIMITED
Head Office 102 Moody Block VICTORIA, B.C.

Robert W. Hunt & Co., Ltd.
INSPECTING and TESTING ENGINEERS
218 Standard Bank Bldg. Phone Seymour 2199
Resident Inspectors at all Large Manufacturing Centres

J. A. FLETT Limited
Corbin Lock and Building Hardware
SPORTING GOODS DEALERS
339 HASTINGS ST. W. SEYMOUR 2327

ELECTRICAL CONTRACTORS
LIGHT and POWER MOTOR REPAIRS STORAGE BATTERIES
The Jarvis Electric Company, Ltd.
570 Richards St. Phone Seymour 175

GILLEY BROS., Limited
DEALERS IN
CRUSHED ROCK - SAND - GRAVEL
ALL KINDS OF BUILDING MATERIAL
902 Columbia Street West
Phone 15 and 16 New Westminster, B.C.

ROOFING and PAVING MATERIALS
The Barrett Company LIMITED
COAL TAR PRODUCTS
Send for color card of BARRETT'S VELVEX CREOSOTE SHINGLE STAINS
Cor. 10th Ave. & Arbutus St. Telephones Bay. 63 and 64

Seymour 7200 Estimates Given
BUILDER'S SUPPLIES
WE CARRY A COMPLETE LINE OF
FINISHING HARDWARE - CONTRACTOR'S SUPPLIES
Wovaloid Roofing
WOOD, VALLANCE & LEGGAT, LIMITED
Wholesale Heavy and Shelf Hardware
VANCOUVER, BRITISH COLUMBIA

Vancouver Lumber Co., Limited
MANUFACTURERS OF
FIR, CEDAR and SPRUCE LUMBER
If You Want
THE BEST LUMBER and THE BEST SERVICE AT REASONABLE PRICES
Call and see us, or phone.
South End of Connaught Bridge
Phone Fair. 918-919 Vancouver, B. C.

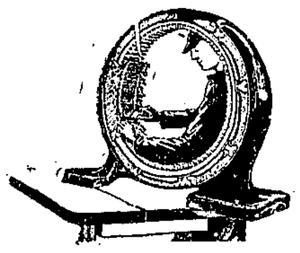

Seymour 4660
Reliable Electric Company
J. SMITH, Manager
152 Alexander St. Vancouver, B.C.
Twenty Years' Experience in all Branches of Electrical Work. Inspection—Expert Advice — Trouble Work—Installing — Re-Winding—All Work Guaranteed.

WE CAN MAKE IMMEDIATE DELIVERY OF
BRICK
Just Received 100,000, and More Following
Also See us For
Sand, Gravel, Cement, Fibre Plaster, Lime and Other Building Material
Ritchie Contracting & Supply Co. Ltd.
Phone Seymour 9163 1561 Granville Street

BALFOUR, GUTHRIE & CO.
REINFORCING STEEL:—
Large stocks of Mild Steel Bars. We cut to length. Cold Twist and Bend Bars to details.
BOLTS:—
Drift Bolts, Machine Bolts, Tie Bolts, Cast Iron Washers. We are prepared to furnish large orders of Special Bolts on short notice.
MERCHANT IRON and STEEL BARS
PORTLAND CEMENT — LIME — SCOTCH FIRE BRICK — FIRE CLAY
GRAPHITE FOUNDRY FACINGS — COKE — SEA COAL
PIG IRON — BLACKSMITH COAL — MANILA ROPE
103 WINCH BLDG. PRIVATE EX. SEY. 9197

ORNAMENTAL IRONWORK
Westminster Iron Works
Office and Works Tenth Street
New Westminster, B. C. Phone 53

British Columbia Record
(Established 1911)
Published every Monday, Wednesday and Friday by the
Record Publishing Company

RECORD PUBLISHING

A newspaper of general circulation, featuring Building, Contracting, Engineering, Industrial, Shipbuilding, Mining, Automobile, Provincial, City and Harbor Improvements.

C. H. NELSON....MANAGING EDITOR

Office and Plant
629 Pender St.W., Vancouver, B. C.
PHONE SEYMOUR 7808

Subscription Rates

Per Year in Advance $10.00
Per Month 1.00
All subscriptions are payable strictly in advance.

OFFICIAL ORGAN.

"The British Columbia Record is the official organ of The Architectural Institute of British Columbia, federated with The Royal Architectural Institute of Canada and as such is used by them as the medium through which to make their official announcements to the general public.

By such selection the British Columbia Record is no wise pledged to editorial support of any policy advanced by these societies, but maintains an absolutely independent position on all matters subject to editorial opinion.

INCREASED EFFICIENCY FOR THE WARM AIR FURNACE

Such a large percentage of the modern small residences use a warm air heating installation, the problem of reducing this system of heating to a far of general public concern. It has definite and scientific basis is a matbeen conservatively estimated that between 75 and 85 per cent. of moderate sized houses use this system of heating. Exhaustive tests of the warm air furnace have been in progress in the engineering experiment station of the University of Illinois, at Champaign-Urbana, since October, 1918. The results of these experiments are now being made available.

"Between three and four million warm air furnaces are now being used in American homes alone, and there must be another half million at least in Canadian homes," says Professor A. C. Willard of the Heating and Ventilating department of the University, who is in charge of the testing work.

"There is an estimated shortage of 1,000,000 residences in the United States alone, in addition to the annual building programme of 385,000 homes. When that is made up, thousands of new warm-air furnaces will be installed. It is imperative then, that this heating system be put on a scientific basis.

"The warm-air furnace is the furnace for the small home, say of eight or ten rooms. For the larger establishment, that is, for any building covering more than 1,200 square feet, a single warm-air furnace is impracticable. But for the average, moderate-priced dwelling the warm-air furnace is cheaper to install and more economical to run than any other type, and with it heat can be more quickly increased and reduced.

"An important part of the investigations carried out has been the study of humidifying mechanism of this type of furnace. Maintaining sufficient moisture in our home concerns both our health and our pocketbooks. Dry air is harmful to the mucous surfaces of the head and throat. But besides that it is ruinous to the furniture. Chairs will fall to pieces and pianos cannot be kept in tune in a parched atmosphere. It is deadly to plants and it saps the life from leather, books and furnishings.

"If the air in a room is sufficiently humid it will condense on the window panes when the outside temperature is 30 degrees or lower. Unless there is frost or steam on the windows under these conditions the room air is too dry. The warm-air furnace, moreover, is the only type which is capable of readily supplying the average house with moist air. It has also the further advantage of serving as a ventilating system, for by means of the cool air re-circulating duct, the air is kept moving through the entire house."

The furnace investigations, the first undertaken from an exhaustive standpoint, are under the general direction of Dean C. R. Richards, head of the college of engineering and director of the experiment station.

USE AYRES PAINTS

Robertson & Devey
Engineers and Constructors
Inspections, Design, Reports, Construction
Industrial Plants, Buildings and Equipment
Wharves and Piers, Power Plants
Industrial Railways
Concrete, Steel and Timber Structures
502 YORKSHIRE BLDG. SEY. 9217

Plate, Sheet, Figured, Wired, Art, Prism, Colored, etc.
GLASS
Wholesale and Retail
W. HOLT & SON
426—436 Dufferin St. Fairmont 1238
Bevelling and Silvering

TWO CONVENIENT LOCATIONS
At either of which the business men and women of the city are certain of the kind of meals they want at reasonable prices.
No. 1 - 110 CORDOVA ST. WEST
No. 2 - 612 PENDER ST. WEST
Good Eats Cafe
"The Good Food Restaurants"

WILL BE RECORD MONTH

POINT GREY—With the first week of the month showing a total value in new building permits issued amounting to $43,000, the present month promises to establish a new record for building activity in the municipality. This total is for 17 permits issued so far and with the known number of handsome new homes which are now being planned and on which construction is to be commenced shortly, the May figures promise to be quite imposing, according to the municipal building inspector.

B. C. E. R. PLANS DEPOT AND TRANSFORMER HOUSE

Construction work is to be started shortly by the B. C. Electric Railway Company's building gang on the erection of a new station at Marpole on the Lulu Island interurban branch and also on a new transformer station which the company will erect for the B. C. Sugar Refining Company on the latter's roperty at the corner of Powell and Rogers streets.

The new station at Marpole is intended to supply increased accommodation for the growing passenger trade handled in that district. It will be of frame construction and will cost about $10,000. Work is to be commenced soon, the company's men doing practical all the work. The new station will contain besides the usual waiting rooms and ticket offices, a cigar and news stand, a show room for electrical goods and quarters for the station crew.

A permit has already been taken out at the city building inspector's office for the erection of the new transformer station for the B. C. Sugar Refinery which the B. C. Electric is to build and will afterwards probably instal the necessary electrical equipment in the way of transformers which will "step down" the 11,000 volt supply of current which the sugar refinery has contracted for to the lower commercial voltages at which it will be used. The structure will be one story in height, built of reinforced concrete and tile and will cost close to $3,000. Work is to be started on this at once.

AUTOMOBILE RECORDS

Following is a Complete List of New Automobile Licenses Recorded for Vancouver and District.

23411—K. Ito, 362 Alexander St.—Maxwell Tour.
23412—Corp. of Langley, Langley, B. C.—Federal Truck.
23413—London Fish Co., Ft. Gore Ave.—Ford Truck.
23414—Twin City Transfer Co., 306 Richards St.—Ford Truck.
23415—Wm. Turner, 906 Granville St.—Ford Truck.
23416—J. C. Benning, 42 Carolina Court—Gray-Dort Coupe.
23417—Gin Chong, 562 Kingsway—Hupp Tour.
23418—Mrs. M. Anders, 211 51st Ave. W.—Chevrolet Tour.
23419—G. G. Johnston, North Vancouver, B. C.—Studebaker Tour.
23420—R. T. Jackson, 615 Dunsmuir St.—McLaughlin Tour.
23421—J. C. Jones, 2875 29th Ave. W.—McLaughlin Tour.
23422—Rufus J. Davis, Vancouver, B. C.—Dodge Tour.
23423—Van. Rose Co., Ltd., 4472 Quebec St.—Chevrolet Truck.
23424—H. Fuey, 643 Broadway E.—Chalmers Tour.
23425—D. W. Reeves, 3137 42nd Ave. W.—Gray-Dort Tour.
23426—McKinney & Spaulding, Nelson B. C.—Hupp Truck.
23427—Percy Letts, 2840 Granville St.—Ford Tour.
23428—Wm. Brown, 2044 Turner St.—Chevrolet Tour.
23429—Geo. Kidd, C/o B. E. Electric Ry. Co.—Cadillac Tour.
23430—Mrs. J. Tretheway, 1396 Granville St.—Gray-Dort Tour.
23431—E. Granville, 1835 Granville St.—Maxwell Tour.
23432—Sandell Mfg. Co., Ltd., 318 Homer St.—Dodge Tour.
23433—A. S. Matthews, 1260 Granville St.—Chalmers Tour.
23434—G. McCuaig, 25th Ave. and Blenheim—Ford Tour.
23435—Edith Woodcock, 2435 8th Ave. W.—Chevrolet Tour.
23436—Prov. Govt. Forestry Dept., Abbotsford, B. C.—Ford Road.
23437—C. L. Thompson, 1623 Robson St.—Ford Road.
23438—Delmonico Taxi Co., 794 Robson St.—Studebaker Tour.
23439—Alcock Downing & Wright, 162 Water St.—Ford Tour.
23440—H. B. Westwood, 1473 6th Ave. W.—Chandler Tour.
23441—D. H. Bain & Co., 365 Water St.—Chevrolet Tour.
23442—Nat. Drug Co., 796 Beatty St.—Ford Tour.
23443—C. H. Joy, 1544 13th Ave. E.—Chevrolet Tour.
23444—J. Ross, 615 19th Ave. E.—Ford Tour.
23445—O. Landry, 60 Cordova W.—Hupp Tour.
23446—Mrs. B. F. Carder, 1130 Bute St.—Chevrolet Coupe.
23447—C. Marshall, 1344 13th Ave. E.—Ford Tour.
23448—R. Bicknell, 229 Pearce St., New Westminster—McLaughlin Tour
23449—T. S. Gadds, 1070 Comox St.—Nash Tour.
23450—Pacific Transfer Co., Columbia and Cordova—Giant Truck.
23451—Geo. Chan, 432 Main St.—Reo Truck.
23452—J. W. Thomson, 1727 17th Ave. W.—McLaughlin Tour.
23453—Wing Lai & Co., 265 Pender St. E.—Federal Truck.
23454—Poy Chew, 151 Broadway E.—Reo Truck.
23455—Kelly Douglas & Co., 367 Water St.—Ford Road.
23456—Campbell Storage Co., 857 Beatty St.—Duplex Truck.
23457—L. M. S. Hannington, 2526 Cornwall St.—Chevrolet Tour.
23458—W. Shan, 875 13th Ave. W.—Chevrolet Tour.
23459—D. Roberts, 229 62nd Ave. W.—Gray-Dort Tour.
23460—A. E. Suckling & Co., Jackson & Railway—Chevrolet Tour.
23461—Carpenter & West, Barnett, B. C.—Cadillac Truck.
23462—G. A. Mitchell, R.R. No. 1, Eburne—Willys-O. Tour.

J. P. HODGSON A. M. INST. C. E. F. T. KING WM. O. MARBLE M. E. I. C.
HODGSON, KING & MARBLE
Contractors & Engineers
508 London Bldg. Seymour 6506

GOVERNMENT VOTES FOR ROAD WORK IN B. C.

VICTORIA—The public works department of the provincial government has been voted the following sums for construction work during 1920 on roads, highways, trails and bridges in the various electoral districts for the current year:

District	Total
Alberni	$46,400.00
Atlin	38,000.00
Cariboo	74,000.00
Chilliwack	30,800.00
Columbia	39,100.00
Comox	66,000.00
Cowichan	31,300.00
Cranbrook	48,200.00
Delta	23,900.00
Dewdney	54,700.00
Esquimalt	31,800.00
Fernie	40,500.00
Fort George	30,600.00
Grand Forks	24,000.00
Greenwood	26,400.00
Islands	27,000.00
Kamloops	68,300.00
Kaslo	39,100.00
Lillooet	62,150.00
Nanaimo	9,800.00
Nelson	5,000.00
Newcastle	30,000.00
New Westminster	1,800.00
North Okanagan	53,500.00
North Vancouver	28,000.00
Omineca	81,000.00
Revelstoke	38,400.00
Prince Rupert	63,450.00
Richmond	26,000.00
Rossland	9,600.00
Saanich	5,000.00
Similkameen	43,600.00
Slocan	37,200.00
South Okanagan	40,200.00
South Vancouver	16,900.00
Trail	42,500.00
Yale	49,900.00

New Business
is the life of trade, but there is so much competition now-a-days that it is harder than ever to get the new business. Live, reliable, advance information regarding
Building & Engineering
contracts enables you to make a well-directed efficient effort for more sales. Such information you get through the use of MacLean Daily Reports. You can have on your desk every morning a batch of reliable, timely reports of contracts that will result in a keener sales force, more orders, and in cutting down selling costs for you. Hundreds of well-known firms are profiting by their use. Why not you, too?
Write for full information.
MacLean Daily Reports, Limited.
212 Winch Bldg., Vancouver, B.C.
Telephone—Seymour 2013.
MacLean REPORTS

EXCAVATING
LAND CLEARING
SEWERS - Drains Etc.
SAM COSCO
220 Georgia St. E. Sey. 4396

PREPARING PLANS FOR STORAGE WAREHOUSE

Plans are now being prepared in the offices of Twizell, Birds & Twizell, Metropolitan building, for a municipal storage warehouse to be erected at Summerland to take care of fruit and other shipments. The building will be constructed either of hollow tile or brick and will be 100 by 65 feet in size, three stories in height and of frost proof construction. Plans will be ready for tenders in a short time.

START SOON ON KELOWNA STORAGE WAREHOUSE

Architects Twizell, Birds & Twizell, Metropolitan building, are engaged in preparing working drawings for a proposed fruit storage warehouse at Kelowna. The warehouse, which is intended to provide for the care of large fruit shipments, will be a three story structure 85 by 150 feet in size and of tile construction. It is expected that plans will be completed ready for work to be started in about two weeks time. The work will probobaly be done by Okanagan contractors.

PLANS FINE HOME FOR SHAUGHNESSY HEIGHTS

Plans are now being prepared by Architect Edwardes Sproat, 403 Dominion building, for a handsome, two-story residence to be erected on Shaughnessy Heights for Mr. J. Dundas. The dwelling is to contain all modern improvements including hardwood floors and hot air heating. The plans will be completed in a few days when tenders will be invited, due notice of which will be given in these columns.

INVITE BIDS TO BUILD SIX COURTENAY HOMES

COURTENAY, B. C.—Municipal Clerk Robert McCuaig is inviting tenders for the construction of six dwellings under the provisions of the Soldier Housing Act, to be erected on various locations in this town. Separate tenders for each house are not wanted and no tender will be considered unless for the entire six dwellings. Tenders will be received up to noon of Monday, May 17, and each tender must be accompanied by an accepted check for a sum equal to ten per cent. of the tender.

CALL TENDERS MONDAY FOR SOLDIERS' HOUSES

SOUTH VANCOUVER—Tenders for the erection of seven new homes under the Soldiers' housing scheme will be asked for on Monday.

217 WINCH BUILDING SEY. 6301
THEO. KORNER
RENDERS EXPERT ASSISTANCE TO THE PROFESSION
ARCHITECTURAL AND LANDSCAPE DESIGN
SKETCH PLANS AND PERSPECTIVES
SURVEYS, GENERAL DRAUGHTING

ARCHITECTS

Members of The Architectural Institute of British Columbia.

VANCOUVER

Benzie, Jas. A., 510 Hastings W.....Sey. 3300
Bird, A. J., City Bldg Insptor.....Sey. 3276
Bryan & Gillam, 509 Richards.....Sey. 1604
Dalton & Eveleigh, 615 Hastings W.....Sey. 662
Gardiner, F. G., & Mercer, 718 Granville.....Sey. 3672
Gardiner, William Fredk., 736 Gran.....Sey. 6926
Griffith, H. S., 207 Hastings W.....Sey. 9116
Henderson, A. E., 615 Hastings W.....Sey. 724
Honeyman, & Curtis, 850 Hastings W.....Sey. 1621
Jones, Wm. F., 623 Richards St.....Sey. 1426
Matheson, Robt. M., 325 Homer St.....Sey. 8013
Palmer, Bernard C., 850 Hast. W.....Sey. 7175
Parr, J. E., 198 Hastings W.....Sey. 7811
Sharp & Thompson, 626 Pender W.....Sey. 1064
Sproat, Edwardes, 403 Dominion Bldg.....Sey. 9233
Townley, Frod L., 325 Homer St.....Sey. 8013
Twizell, Birds & Twizell, 837 Hast. W.....Sey. 7925

VICTORIA

Barry, Dermot H.....1744 St. Anne Street
Hennet, A. R., 1086 St. Louis St.....1171 R 1
Keith, J. C. M., Sayward Bldg.....1420
Maclure, Sam, Union Bank Bldg.....2848
Ridgway-Wilson, Lieut.-Col.....Belmont House

CRESTON

Moore, Charles.....Creston, B. C.

PENTICTON

Swan & Augustine.....Penticton

INSURANCE
IN ALL ITS BRANCHES
Ceperley, Rounsefell & Co.
ESTABLISHED IN 1886
739 Hastings St. W. Sey. 7820
Ground Floor, Winch Bldg.
Vancouver, B. C.

J. Hanbury & Co.
LIMITED
EXCAVATING
and
GENERAL TEAMING
Horses for Sale
Fourth Ave. and Granville St.
Bayview 1076

Fairview Sand & Gravel Co., Limited
SAND & GRAVEL
PROMPT DELIVERY
1527 Main St. Fair. 552

Business Paper Advertising
::-::-::
The Buying Power per Subscriber Represents an Infinitely Greater Sum than the Buying Power of Any Other Class of Publication, Because Each Buyer Purchases for Business and not for Private Consumption

PITCHFORD-KADLEC ENGRAVING CO.
ILLUSTRATING ENGRAVING
DESIGNING COLOR WORK
PHONE SEY. 7501. 445 RICHARDS ST.
VANCOUVER, B.C.

PEARSON WIRE & IRON WORKS
ORNAMENTAL IRON WORKERS, WIRE WORKERS and WEAVERS
Nothing too Large or too Small
If it's Iron or Wire we make it
CITY MARKET BUILDING
Phone your Inquiries to
FAIRMONT 2794

REFRIGERATION
Ice making plants and cold storage systems. Sectional refrigerators and plants for all cooling purposes
MACHINE SHOP REPAIR WORK OF EVERY DESCRIPTION.
Linde Canadian Refrigeration Company Limited
500 Campbell Ave. High. 822

YOUR PRINTING
SHOULD BE
A 100%
Advertising Medium
WE CAN MAKE IT SO
THE VETERAN PRESS
A. HAZELDINE PRINTING CO.
Phone Sey. 316 516 Pender W.

DOMINION PHOTO CO.
Commercial Photographers
618 GRANVILLE ST. SEY. 2968

F. W. WHITE W. PENGELLY R. ROBERTS
R. A. F. MOTOR TRANSFER
HEAVY HAULING FOR CONTRACTORS
FURNITURE, BAGGAGE AND EXPRESS
SEYMOUR 3904 411 HOWE ST. FRASER 173 L 1 5050 FRASER ST.

Office, Sey. 7075. Res., Fair. 2138L
J. H. HEALEY
OPTOMETRIST
Glasses fitted for the relief of all kinds of eye strain and nervous headache.
825 Birks Bldg. Vancouver, B. C.

INLAY HARDWOOD FLOOR COMPANY
J. DIERKSON, MANAGER
FLOORS LAID AND OLD FLOORS REFINISHED
929 Pender St. W. Sey. 9201
Res. Phone: North Van. 848

LOOSE LEAF SYSTEMS
FOR EVERY BUSINESS

YOU will be interested in knowing that in our modernly equipped **Loose Leaf Department** we carry a complete stock of high grade binders and systems which cover every possible requirement of business and professional accounting and record keeping.
Call and inspect our line before you place your order. From the smallest pocket memo to the complete loose leaf ledger outfit you will find the
DeLuxe Line
Loose Leaf Binders and Systems
supreme in quality, convenience and efficiency
The DeLuxe, a Ready-to-Use Systems for Banks, Department Stores, General Merchants, Public Offices, Manufacturers, Doctors, Lawyers, Dentists, Real Estate Men, Hotels, Hospitals, Traveling Salesmen, Insurance Men and many others—are practical and efficent time savers.
In our **Manufacturing Department** we make **special sheet forms** and **indexes**, to suit the special requirements of your business.
We make no charge for our special service in designing and planning these forms.
You should have our complete Loose Leaf Catalog. It is free for the asking.
Western Specialty LIMITED
572 Granville St. Vancouver, B.C.

LANG ELECTRIC FIXTURE COMPANY

We have the most exclusive Fixtures artistically designed, made in our own factory, and displayed in our dark show room, which will give you the right idea how they will appear in your home.

You are respectfully invited to Inspect Our Selection

"Our Fixtures Give the Right Finishing Touch to Your Home."

Industrial Island - - Sey. 8793

WESTERN SPECIALTY LIMITED

Everything For the Office

"SERVICE WE GIVE IT"

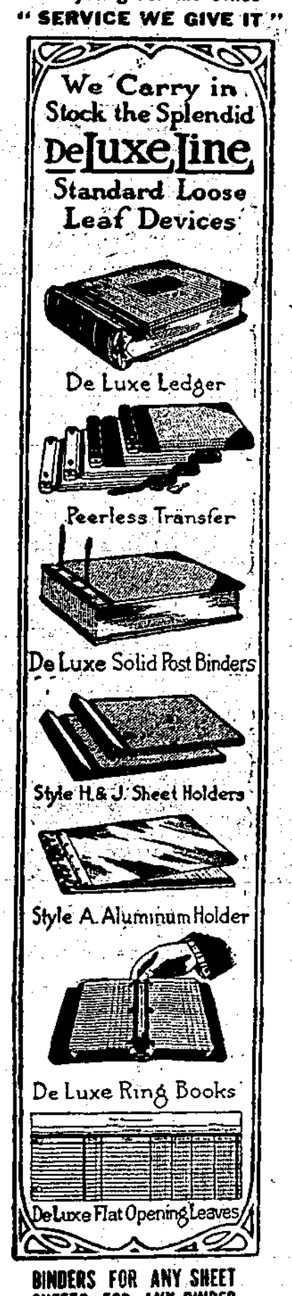

BINDERS FOR ANY SHEET
SHEETS FOR ANY BINDER

WESTERN SPECIALTY LIMITED

572 GRANVILLE ST.

MORAL FOR ADVERTISERS

Have you heard the story of the two frogs in the can of milk? It seems that the one who first gave up, sank and was drowned. The other kept kicking until the butter came, upon which he jumped out. The moral is, a pointed one for advertisers and is a striking illustration of the results that will come to the man who keeps at it.

CONTRACTORS TO CHARGE FOR FIGURING ALL PLANS

PORTLAND—Carrying out a plan in vogue in many cities throughout the country a large number of local contractors have become members of the American Contractor's association with its headquarters in Denver, Colo., which organization advocates the making of charges by contractors in figuring all work.

L. H. Freeman who is in Portland, representing the association, states that a large number of the local builders have already agreed to the plan and others are expected to join as soon as the proposition has been fully explained.

The printed schedule provides for a minimum fee of $10, which covers the charge for figuring plans for a building to cost $2,000 with a sliding scale and a $100 charge for a $60,000 job, increasing to $600 for a building costing from $1,000,000 to $2,000,000.

O. G. Hughson, manager of the Builders Exchange, is to act as secretary when the new plan is adopted and working.

LOCAL CONTRACTORS MAY ALSO ADOPT PLAN

While no official action along this line has as yet been adopted by Vancouver Contractors and builders, a number of them have expressed hearty approval of editorials which have appeared in the Record of late advocating a charge being made for estimating. Several leading local contracting firms have signified their willingness to adopt the Portland plan if the system was only made universal locally.

FIRE AT PORT HAMMOND

PORT HAMMOND—Fire which broke out last week in the store building occupied by Mr. Harper practically destroyed that building with a loss of about $5,000 and also destroyed Mr. C. D. Sibley's blacksmith shop, which together with the tools and stock it contained represented a loss of about $2,500. As soon as insurance matters are adjusted it is expected both premises will be rebuilt, and perhaps on a large scale.

VICTORIA PERMITS

799—Victor Leigh, dwelling, Northcutt Ave., $3,000, Victor Leigh, Contr.

800—Hamley Estate, club rooms, Broughton & Gov't, $1,300, Luney Bros., Contrs.

801—D. Fraser, dwelling, 416 Jessie St., $800, D. Fraser, Contr.

802—McMorran, elevator shaft, Johnson St., $2,500, F. Breize, Contr.

803—A. R. Colby, garage, 721 Pine St., $75, A. R. Colby, Contr.

804—The Duncan Storage Co., storage, Bastion Square, $2,000, J. Shank, Contr.

805—A. E. Iles, garage, 1024 Empress Ave., $75, A. E. Isles, Contr.

B. C. INCORPORATIONS

Masters Motor Co., Ltd., $10,000, Vict.; The Queen City Tow-Boat Co., Ltd., $25,000, Vict.; The British Trawling Co., Ltd., $100,000, Vict.; The Veterans' Lightering and Transportation Co., Ltd., $10,000, Vict.; The James Logging Co., Ltd., $2,000,000, Vanc.; Wilson Creek Consolidated Industries, Ltd., $50,000, Vanc.; Le Pine & Wright Ltd., $25,000, Prince Rupert; Murphy Show Co., Ltd., $20,000, Vanc.; Western Twine & Paper Co., Ltd., $10,000, Vanc.; Midson Fishing Co., Ltd., $50,000, Nanaimo; Herkono Navigation Co., Ltd., $100,000, Vanc.; Alice Arm Social Clubs, Ltd., $10,000, Alice Arm; The Nakusp Electric Light & Power Co., Ltd., $10,000, Nakusp; International Brokerage Co., Ltd., $10,000, Vanc.; A. J. C. Ford & Co., Ltd., Van.; Georgia Pharmacy, Ltd., $20,000, Van.; The Yellow Fir Lumber Co., Ltd., $150,000, Vanc.; The Prince George Saw Mills, Ltd., $25,000, Prince George Burnaby Townsites, Ltd., $10,000, Vanc.; Lansor Lumber Co., Ltd., $10,000, Duncan; Canadian Power Co., Ltd., $10,000, Vanc.; Philpot-Macdonald Co., Ltd., $10,00, Vanc.; The Adams Lake Mining Co., Ltd., $200,000 Vanc.

PARCEL POST

RATES of POSTAGE on parcels mailed in the PROVINCE OF BRITISH COLUMBIA

Addressed to—	1 lb	2 lbs	3 lbs	4 lbs	5 lbs	6 lbs	7 lbs	8 lbs	9 lbs	10 lb	11 lb
Any post office within 20 miles*, including place of mailing	$ .05	$ .06	$ .07	$ .08	$ .10	$ .12	$ .14	$ .16	$ .18	$ .20	$ .22
Any post office beyond 20 miles, but within the Prov. of British Columbia	.10	.14	.18	.22	.26	.30	.34	.38	.42	.46	.50
Any post office in Alberta	.10	.16	.22	.28	.34	.40	.46	.52	.58	.64	.70
Any post office in Saskatchewan	.12	.20	.28	.36	.44	.52	.60	.68	.76	.84	.92
Any post office in Manitoba	.12	.24	.34	.44	.54	.64	.74	.84	.94	1.04	1.14
Any post office in Ontario, Quebec or Maritime Provinces	.12	.24	.36	.48	.60	.72	.84	.96	1.08	1.20	1.32
Yukon Territory summer rates, June until September, inclusive	.10	.16	.22	.28	.34	.40	.46	.52	.58	.64	.70
Yukon Territory winter rates, October until May, inclusive	.12	.24	.36	.48	.60	.72	.84	.96	1.08	1.20	1.32

The maximum charge on any parcel shall not exceed 1 cent an ounce.
*This rate also obtains in cases where the 20-mile area extends into an adjacent Province.

Bankers Safes — Safe Deposit Boxes — Fireproof Safes
Bankers Vault Doors — Fireproof Vault Doors

GOLDIE & McCULLOCH Co., Ltd.

GALT, ONTARIO, CANADA

C. L. FORD

Representative for B. C.

ILLUSTRATED CATALOGUE MAILED ON REQUEST

SEYMOUR 3907

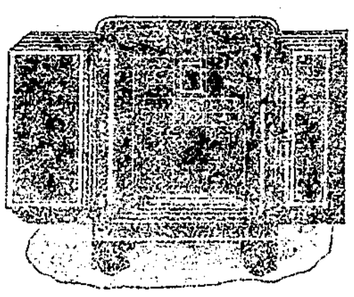

569 RICHARDS ST. VANCOUVER, B.C.

VANCOUVER'S NEW INDUSTRY

Make Your Basement Floor and Walls Dustless, Waterproof and Sanitary

BY USING

CURO HARDENING LIQUID AND IMPERMEA WATERPROOFING LIQUID

Full Particulars and Information on Application

Manufactured by

The B.C. IMPERMEALITE Co., Ltd.

OFFICE: 328 Rogers Bldg. Phone: Sey. 9260 FACTORY Fairview

GARFORD

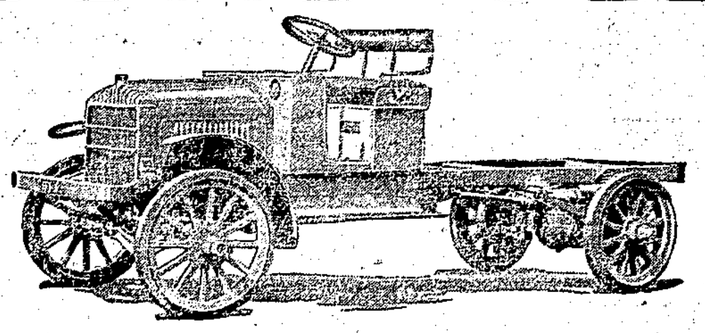

Returns from an investigation among 4,000 Garford users, representing country wide road conditions and haulage problems, show 97.6% are 100% satisfied.
This is the verdict of men who buy for *Low Cost Ton-Mile.*

IMMEDIATE DELIVERY—ONE TO TEN-TON CAPACITIES.

Motor Service Limited

George A. Sabourin, Manager

B. C. DISTRIBUTORS

1105 GRANVILLE ST. PHONE SEY. 4192 VANCOUVER, B. C.

T-R-U-C-K-S

STRAIGHT LOANS OR MONTHLY LOANS ON DWELLINGS

B. C. PERMANENT LOAN CO.

330 Pender St. W.
PHONE SEYMOUR 790-791

THE OWNER, ARCHITECT and BUILDER

is assured complete heating satisfaction if he insists on Dunham Heating.

In Dunham Heating there is no guesswork; every detail is planned with one aim—the installation of a perfect working, noiseless and economical system.

C.A. DUNHAM COMPANY LTD.
Branch Sales Office, Vancouver, B.C.
D. G. BRISON, Manager
Phone Seymour 8057
425 Standard Bank Building

MAKE USE OF The DUNHAM HEATING SERVICE WHENEVER POSSIBLE

CLAYBURN TERRA COTTA HOLLOW BLOCKS

In Heath Units - Patented

THE ACME OF
PERMANENCY, SIMPLICITY, ECONOMY, ADAPTABILITY and STRENGTH

Fire Proof
Easy to Handle
No Cutting
Little Mortar
Strength where it is Required
Perfect Corners
Same as Brick dimensions.

Sizes
5½"x8"x11½" 5½"x8"x5¾"
5½"x4"x11½" 5½"x4"x5¾"
2½"x8"x5½" Corner and Jambs
4"x8"x5½" (Pilaster Tile)

Artistic
Cheap to Lay
Interlocking
Strong Piers and Jambs.
Load Bearing
Proportioned
Can be Reinforced

WARM IN WINTER
DRY WALLS
COOL IN SUMMER
LESS INSURANCE
SAVES FUEL
NO PAINTING

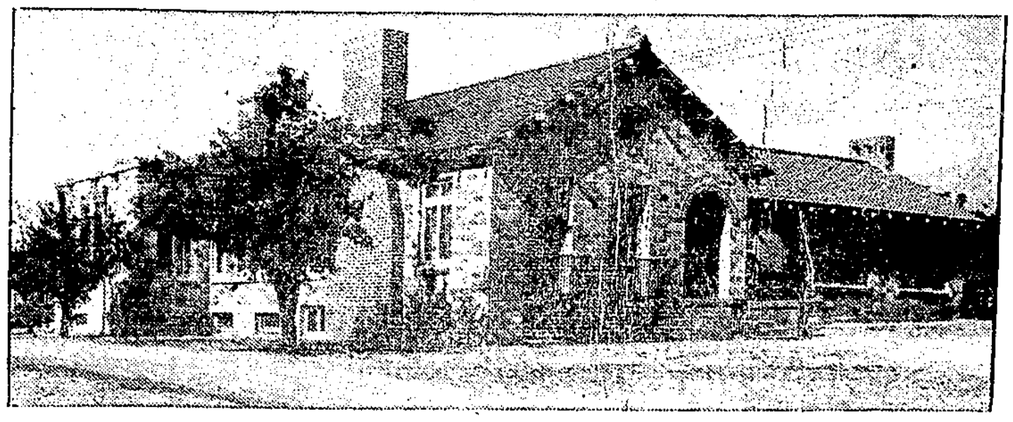

A BRICK BUILDING FOR THE PRICE OF WOOD

Fireproof Tile can only be made from Fire Clay. We are the only producers of Fire Clay in British Columbia.

Consult us about these Blocks in your construction.

CLAYBURN COMPANY, LIMITED
Credit Foncier Building, VANCOUVER, B. C.

Apply for quotations to EVANS, COLEMAN & EVANS, Limited,
Vancouver and Victoria, B. C.

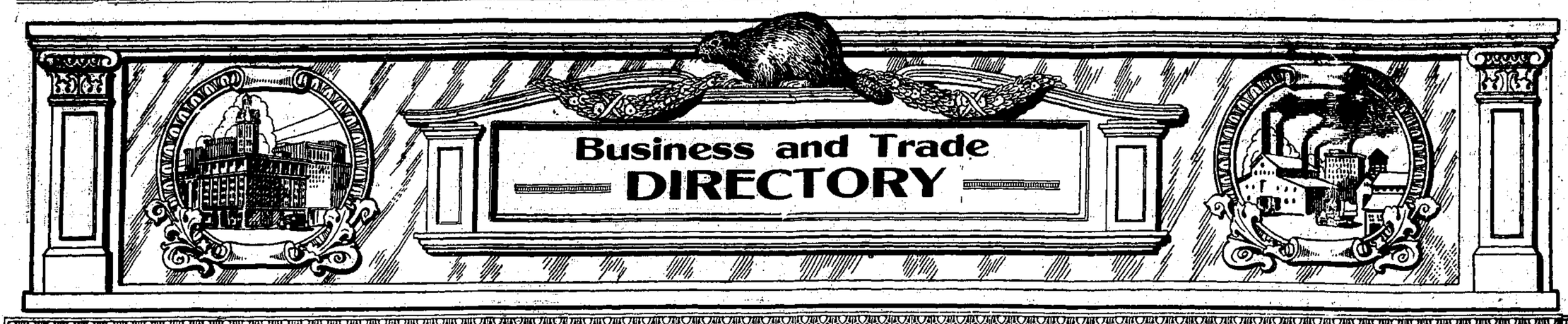

No Matter What Your Requirements, the List Below Will Put You in Touch With a Reliable Firm

ARCHITECTURAL TERRA COTTA
Evans, Coleman & Evans, Ltd. ... Sey. 2988
T. G. McBride & Co. ... Sey. 1159
O'Neil, Wm. N. Co., Ltd. ... Sey. 4795
Ritchie Contr. & Sup. Co., Ltd. ... Sey. 9162

ASBESTOS PAPER
Taylor Engineering Co., Ltd. ... Sey. 3680

ASPHALT FELT
The Barrett Co., Limited ... Bay. 63
Evans, Coleman & Evans, Ltd. ... Sey. 2988
Pacific Roofing Co., Ltd. ... Sey. 1186
Wood, Vallance & Leggat ... Sey. 7200

ASPHALT PITCH
The Barrett Co., Limited ... Bay. 63
Pacific Roofing Co., Ltd. ... Sey. 1186

AUTOMOBILE INSURANCE
Canadian Surety Co. ... Sey. 559
Ceperley, Rounsefell & Co. ... Sey. 7820

BEAVER BOARD
The Barrett Co., Limited ... Bay. 63
McGibbon-Hodgson Lumber Co. ... Fair. 1659

BLUE PRINTS
City Map & White Print Co. ... Sey. 6693
Dominion Blue Print Co. ... Sey. 2497-4670

BONDS—SURETY
Canadian Surety Co. ... Sey. 559
Ceperley, Rounsefell & Co. ... Sey. 7820

BRASS RAILINGS
Farr, Robinson & Bird ... Sey. 3312

BRICK—ALL KINDS
Evans, Coleman & Evans, Ltd. ... Sey. 2988
Gilley Bros., Ltd. ... West. 15-16
T. G. McBride & Co. ... Sey. 1159
O'Neil, Wm. N. Co., Ltd. ... Sey. 4795
Ritchie Contr. & Sup. Co., Ltd. ... Sey. 9162
Ritchie & Macdougall ... Sey. 9167

BRICK MFGRS.
Gabriola Shale Products, Ltd. ... Sey. 9167

BUILDING FELTS AND PAPERS
The Barrett Co., Limited ... Bay. 63
Evans, Coleman & Evans, Ltd. ... Sey. 2988
McGibbon-Hodgson Lumber Co. ... Fair. 1659
O'Neil, Wm. N. Co., Ltd. ... Sey. 4795
Ritchie & Macdougall ... Sey. 9167
Wood, Vallance & Leggat ... Sey. 7200

BURGLARY INSURANCE
Canadian Surety Co. ... Sey. 559

CARPENTERS & JOINERS
E. Chrystal & Co. ... Sey. 8551
Dixon & Murray ... Sey. 8765-8766

CEMENT
Bain Bros. ... Sey. 838
Balfour, Guthrie & Co. ... Sey. 9197-6575
Evans, Coleman & Evans, Ltd. ... Sey. 2988
Gilley Bros., Ltd. ... West. 15-16
T. G. McBride & Co. ... Sey. 1159
O'Neil, Wm. N. Co., Ltd. ... Sey. 4795
Ritchie Contr. & Sup. Co., Ltd. ... Sey. 9162

CEMENT TESTING AND ASSAYING
Hunt, Robert W. & Co. ... Sey. 2109

CONTRACTORS—GENERAL
Armstrong, Morrison & Co., Ltd. ... Sey. 1836
Ramage, A. L. ... Fair. 2821 L
Walsh & Co., T. A. ... Sey. 4738

CONTRACTORS—TILE—TERRAZZO
Evans, Coleman & Evans, Ltd. ... Sey. 2988
O'Neil, Wm. N. Co., Ltd. ... Sey. 4795

CRANES AND HOISTS (ELECTRIC)
Ritchie & Macdougall ... Sey. 9167
The Holden Co., Ltd. ... Sey. 1065

DECORATING
C. J. Cummins & Co. ... Sey. 1337
Magee, J. H. ... Bay. 3202

DRAFTING & SUPPLIES
Dominion Blue Print Co. ... Sey. 2497-4670

DRILLS—PORTABLE ELECTRIC
Darling, Frank & Co. ... Sey. 4100-4101
Ritchie & Macdougall ... Sey. 9167
The Holden Co., Ltd. ... Sey. 1065

DRILL STEEL
Taylor Engineering Co., Ltd. ... Sey. 3680

ELECTRICAL CONTRACTORS
R. N. Dicer & Co. ... Sey. 821
Electric Contr. & Repairing Co. ... Sey. 7955
Jenkins Electric Co., Ltd. ... Sey. 9512
W. W. Fraser ... Sey. 7965
Mundy, Rowland & Co. ... Sey. 354
Reliable Electric Co. ... Sey. 4660
Richardson Electric Co. ... Sey. 8696
The Electric Shop ... Sey. 1224
The Jarvis Electric Co., Ltd. ... Sey. 175

ELECTRIC FIXTURES
Farr, Robinson & Bird ... Sey. 3312
Lang Electric Fixture Co. ... Sey. 8793

ELECTRICAL MFGRS.
Electrical Mfg. Co. ... Sey. 1878

ELECTRICAL REFINING
Reliable Electric Co. ... Sey. 4660

ELECTRICAL SUPPLIES
B. C. Electric ... Sey. 5000
Darling, Frank & Co. ... Sey. 4100-4101
The Electric Shop ... Sey. 1224
The Jarvis Electric Co., Ltd. ... Sey. 175
Jenkins Electric Co., Ltd. ... Sey. 9512
Mundy, Rowland & Co. ... Sey. 354
Rankin & Cherrill ... Sey. 7600-01
Richardson Electric Co. ... Sey. 8696
Ritchie & Macdougall ... Sey. 9167

ELECTRIC SUPPLIES—WHOLESALE
Rankin & Cherrill ... Sey. 7600-01

ELEVATORS
Darling, Frank & Co. ... Sey. 4100-4101

ELEVATOR CARS AND ENCLOSURES
S. M. Morris & Co., Ltd. ... Bay. 1043
O'Neil, Wm. N. Co., Ltd. ... Sey. 4795
Ritchie Contr. & Sup. Co., Ltd. ... Sey. 9162

ENCLOSURES
Artistic Wire & Iron Works ... Fair. 2648
Pearson Wire & Iron Wks. ... Fair. 2794

ENGINES—SEMI-DEISEL
Taylor Engineering Co., Ltd. ... Sey. 3680

ENGINEERS
Taylor Engineering Co., Ltd. ... Sey. 3680
Walsh & Co., T. A. ... Sey. 4738

EXCAVATING
J. Hanbury & Co. ... Bay. 107

FENCES AND GATES
Pearson Wire & Iron Wks. ... Fair. 2794

FIRE CLAY
Balfour, Guthrie & Co. ... Sey. 9197-6575
Evans, Coleman & Evans, Ltd. ... Sey. 2988
Gilley Bros., Ltd. ... West. 15-16
O'Neil, Wm. N. Co., Ltd. ... Sey. 4795
T. G. McBride & Co. ... Sey. 1159
Ritchie Contr. & Sup. Co., Ltd. ... Sey. 9162

FIRE ESCAPES
S. M. Morris & Co., Ltd. ... Bay. 1043

FIRE EXTINGUISHERS
Ritchie & Macdougall ... Sey. 9167

FIRE DOORS & METAL WINDOWS
B. C. Ceiling & Roofing Co., Ltd. ... Fair. 1267

FIRE EXTINGUISHER SYSTEMS
Barr & Anderson ... Sey. 6180

FLOORING — HARDWOOD
B. C. Hardwood Floor Co., Ltd. ... Bay. 1287
Inlay Hardwood Floor Co. ... Sey. 9201
O'Neil, Wm. N. Co., Ltd. ... Sey. 4795
J. Fyfe Smith & Co., Ltd. ... Sey. 1196

FORGINGS
Westminster Iron Works ... West. 53

GALVANIZING
T. Watt Iron & Galv. Works ... Fair. 971

GAS APPLIANCES
Ritchie & Macdougall ... Sey. 9167
Vancouver Gas Co. ... Sey. 5000

GLASS—ALL KINDS
Grant, J. A. ... Fair. 3491 L
W. Holt, Glass Dealer ... Fair. 1238
O'Neil, Wm. N. Co., Ltd. ... Sey. 4795
Pilkington Bros. ... Sey. 4160

HARDWARE
Brown, Fraser & Co., Ltd. ... Sey. 7155
Plett, J. A. ... Sey. 2327-2328
Wood, Vallance & Leggat ... Sey. 7200

HARDWOOD LUMBER
J. Fyfe Smith & Co., Ltd. ... Sey. 1196

HEATING—HOT AIR, STEAM AND VENTILATING
Bailey, E. A. ... Sey. 136
Barr & Anderson ... Sey. 6180
Campbell & Grill ... Sey. 2981
Central Sheet Metal Works ... Sey. 620
C. A. Dunham Co., Ltd. ... Sey. 8057
Murray Bros. Ltd. ... Sey. 8614
Pacific Sheet Metal Wks. Ltd. ... Sey. 2172
Ritchie & Macdougall ... Sey. 9167
Vancouver Sheet Metal Co., Ltd. ... Sey. 7347

HOISTING ENGINES
Ritchie Contr. & Sup. Co., Ltd. ... Sey. 9162
Taylor Engineering Co., Ltd. ... Sey. 3680

INSURANCE
Ceperley, Rounsefell & Co. ... Sey. 7820

INTERIOR FINISH
Evans, Coleman & Evans, Ltd. ... Sey. 2988
O'Neil, Wm. N. Co., Ltd. ... Sey. 4795
Ritchie Contr. & Sup. Co., Ltd. ... Sey. 9162

IRON AND STEEL—STRUCTURAL
Can. N. W. Steel Co., Ltd. ... Fair. 2396-7
Coughlan, J. & Sons ... Sey. 7940
Evans, Coleman & Evans, Ltd. ... Sey. 2988
S. M. Morris & Co., Ltd. ... Bay. 1043
O'Neil, Wm. N. Co., Ltd. ... Sey. 4795
Ritchie Contr. & Sup. Co., Ltd. ... Sey. 9162
T. Watt Iron & Galv. Works ... Fair. 971
Westminster Iron Works ... West. 53
Wood, Vallance & Leggat ... Sey. 7200

IRON AND STEEL—ORNAMENTAL
Artistic Wire & Iron Works ... Fair. 2648
Evans, Coleman & Evans, Ltd. ... Sey. 2988
S. M. Morris & Co., Ltd. ... Bay. 1043
O'Neil, Wm. N. Co., Ltd. ... Sey. 4795
Pearson Wire & Iron Wks. ... Fair. 2794
Ritchie Contr. & Sup. Co., Ltd. ... Sey. 9162
T. Watt Iron & Galv. Works ... Fair. 971
Westminster Iron Works ... West. 53
Wood, Vallance & Leggat ... Sey. 7200

INSULATION
Taylor Engineering Co., Ltd. ... Sey. 3680

KALSOMINING
C. J. Cummins & Co. ... Sey. 1337
Dixon & Murray ... Sey. 8765-8766

LATH—METAL
Evans, Coleman & Evans, Ltd. ... Sey. 2988
T. G. McBride & Co. ... Sey. 1159
O'Neil, Wm. N. Co., Ltd. ... Sey. 4795
Ritchie Contr. & Sup. Co., Ltd. ... Sey. 9162
Ritchie & Macdougall ... Sey. 9167

LIME
Balfour, Guthrie & Co. ... Sey. 9197-6575
Evans, Coleman & Evans, Ltd. ... Sey. 2988
Gilley Bros., Ltd. ... West. 15-16
Northwest Lime Co. ... Sey. 6191-2
T. G. McBride & Co. ... Sey. 1159
O'Neil, Wm. N. Co., Ltd. ... Sey. 4795
Rosebank Lime Co. ... Sey. 9167
Ritchie, J. T. A. ... Sey. 9167
Ritchie Contr. & Sup. Co., Ltd. ... Sey. 9162

LUMBER
Federal Lumber Co. ... Sey. 3998-3999
McGibbon-Hodgson Lumber Co. ... Fair. 1659
Vancouver Lumber Co., Ltd. ... Fair. 913-9

MACHINERY
Brown, Fraser & Co., Ltd. ... Sey. 7155
Darling, Frank & Co. ... Sey. 4100-4101
O'Neil, Wm. N. Co., Ltd. ... Sey. 4795
Ritchie Contr. & Sup. Co., Ltd. ... Sey. 9162
Ritchie & Macdougall ... Sey. 9167
Taylor Engineering Co., Ltd. ... Sey. 3680

MACHINE WORK
Westminster Iron Works ... West. 53

MANTELS—BRICK, TILE AND WOOD
Evans, Coleman & Evans, Ltd. ... Sey. 2988
T. G. McBride & Co. ... Sey. 1159
O'Neil, Wm. N. Co., Ltd. ... Sey. 4795
Ritchie Contr. & Sup. Co., Ltd. ... Sey. 9162
Ritchie & Macdougall ... Sey. 9167

MARBLE AND ONYX
Evans, Coleman & Evans, Ltd. ... Sey. 2988
O'Neil, Wm. N. Co., Ltd. ... Sey. 4795

MINING ENGINEERS
Walsh & Co., T. A. ... Sey. 4738

MOTORS
B. C. Electric ... Sey. 5000
Mundy, Rowland & Co. ... Sey. 354
Reliable Electric Co. ... Sey. 4660
Richardson Electric Co. ... Sey. 8696
The Jarvis Electric Co., Ltd. ... Sey. 175

MOTOR TRUCKS
Garford Trucks ... Sey. 4192
Motor Service, Ltd. ... Sey. 4192

MULTIGRAPHING
Central Public Stenographers ... Sey. 5078

OFFICE AND STORE FITTINGS
John Arnot & Sons ... High. 374
E. Chrystal & Co. ... Sey. 8551
Dixon & Murray ... Sey. 8765-8766

PAINTING AND PAPER HANGING
C. J. Cummins & Co. ... Sey. 1337
Dixon & Murray ... Sey. 8765-8766

PAINTS—FIRE-PROOF
O'Neil, Wm. N. Co., Ltd. ... Sey. 4795

PAINTS—DAMP PROOF
The Barrett Co., Limited ... Bay. 63
Campbell & Grill ... Sey. 2981
Evans, Coleman & Evans, Ltd. ... Sey. 2988
O'Neil, Wm. N. Co., Ltd. ... Sey. 4795
Ritchie & Macdougall ... Sey. 9167
Taylor Engineering Co., Ltd. ... Sey. 3680

PAINTS—ARCHITECTURAL
Hunter-Henderson Paint Co., Ltd. ... Sey. 6110

PAINT MFGRS.
Ayres Varnish & Paint Co. ... High. 1925
Hunter-Henderson Paint Co., Ltd. ... Sey. 6110
Martin-Senour Co., Ltd. ... High. 422
Pilkington Bros. ... Sey. 4160

PAPER
Smith, Davidson & Wright, Ltd. ... Sey. 9568

PARTITION—FIREPROOF
Evans, Coleman & Evans, Ltd. ... Sey. 2988
T. G. McBride & Co. ... Sey. 1159
Ritchie Contr. & Sup. Co., Ltd. ... Sey. 9162
Ritchie & Macdougall ... Sey. 9167

PARTITION WIRE
Artistic Wire & Iron Works ... Fair. 2648
Pearson Wire & Iron Wks. ... Fair. 2794

PATTERNS
Westminster Iron Works ... West. 53

PIG IRON AND TIN
Balfour, Guthrie & Co. ... Sey. 9197-6575
Evans, Coleman & Evans, Ltd. ... Sey. 298

PILING AND POLES
Federal Lumber Co. ... Sey. 3998-3999
Joe Lepore ... High. 148

PILE DRIVING
Evans, Coleman & Evans, Ltd. ... Sey. 2988
Fraser River Pile Dr. Co. ... Sey. 4404

PIPE COVERING
Taylor Engineering Co., Ltd. ... Sey. 3680

PIPE—SEWER
Evans, Coleman & Evans, Ltd. ... Sey. 2988
Gilley Bros., Ltd. ... West. 15-16
T. G. McBride & Co. ... Sey. 1159
Ritchie Contr. & Sup. Co., Ltd. ... Sey. 9162

PLASTER
Balfour, Guthrie & Co. ... Sey. 9197-6575
Evans, Coleman & Evans, Ltd. ... Sey. 2988
Gilley Bros., Ltd. ... West. 15-16
T. G. McBride & Co. ... Sey. 1159
O'Neil, Wm. N. Co., Ltd. ... Sey. 4795
Ritchie Contr. & Sup. Co., Ltd. ... Sey. 9162

PLASTER BOARD
Evans, Coleman & Evans, Ltd. ... Sey. 2988
T. G. McBride & Co. ... Sey. 1159
O'Neil, Wm. N. Co., Ltd. ... Sey. 4795
Ritchie Contr. & Sup. Co., Ltd. ... Sey. 9162

PLASTERING CONTRACTORS
Bain Bros. ... Sey. 838
Rush & Read ... Bay. 3370

PLASTER PARTITION BLOCKS
Evans, Coleman & Evans, Ltd. ... Sey. 2988
O'Neil, Wm. N. Co., Ltd. ... Sey. 4795

PLASTER—ORNAMENTAL
Bain Bros. ... Sey. 838
Evans, Coleman & Evans, Ltd. ... Sey. 2988
T. G. McBride & Co. ... Sey. 1159
O'Neil, Wm. N. Co., Ltd. ... Sey. 4795
Ritchie Contr. & Sup. Co., Ltd. ... Sey. 9162

PLUMBING
Bailey, E. A. ... Sey. 136
Barr & Anderson ... Sey. 6180
Brown, W. A., Limited ... Sey. 770
Central Sheet Metal Works ... Sey. 620
Murray Bros. Ltd. ... Sey. 8614

PNEUMATIC TOOLS
Darling, Frank & Co. ... Sey. 4100-4101
The Holden Co., Ltd. ... Sey. 1065

POWER PLANT SPECIALTIES
C. A. Dunham Co., Ltd. ... Sey. 8057
Ritchie & Macdougall ... Sey. 9167
Taylor Engineering Co., Ltd. ... Sey. 3680

PUMPS
Taylor Engineering Co., Ltd. ... Sey. 3680

ROOFERS
Wright Bros. ... Sey. 8316

ROOFING MATERIAL
The Barrett Co., Limited ... Bay. 63
Campbell & Grill ... Sey. 2981
T. G. McBride & Co. ... Sey. 1159
O'Neil, Wm. N. Co., Ltd. ... Sey. 4795
Pacific Roofing Co., Ltd. ... Sey. 1186
Ritchie Contr. & Sup. Co., Ltd. ... Sey. 9162
Ritchie & Macdougall ... Sey. 9167
Evans, Coleman & Evans, Ltd. ... Sey. 2988
Taylor Engineering Co., Ltd. ... Sey. 3680
Wood, Vallance & Leggat ... Sey. 7200

ROOFING CONTRACTORS
B. C. Ceiling & Roofing Co., Ltd. ... Fair. 1267
Campbell & Grill ... Sey. 2981
Central Sheet Metal Works ... Sey. 620
Pacific Roofing Co., Ltd. ... Sey. 1186
Pacific Sheet Metal Wks. Ltd. ... Sey. 2172
Ritchie & Macdougall ... Sey. 9167
Vancouver Sheet Metal Co., Ltd. ... Sey. 7347

ROPE—MANILLA
Balfour, Guthrie & Co. ... Sey. 9197-6575
Walsh & Co., T. A. ... Sey. 4738
Wood, Vallance & Leggat ... Sey. 7200

SAFES—VAULT DOORS
Goldie & McCulloch, C. L. Ford, Agt. ... Sey. 3907
O'Neil, Wm. N. Co., Ltd. ... Sey. 4795

SAND, GRAVEL AND CRUSHED ROCK
Evans, Coleman & Evans, Ltd. ... Sey. 2988
Fairview Sand & Gravel Co., Ltd. ... Fair. 552
Gilley Bros., Ltd. ... West. 15-16
T. G. McBride & Co. ... Sey. 1159
Ritchie Contr. & Sup Co., Ltd. ... Sey. 9162

SASH DOORS, WINDOWS, ETC.
John Arnot & Sons ... High. 374
Grant, J. A. ... Fair. 3491 L
Hebner, R. D. ... Bay. 5781
O'Neil, Wm. N. Co., Ltd. ... Sey. 4795

SHEET METAL
B. C. Ceiling & Roofing Co., Ltd. ... Fair. 1267
Campbell & Grill ... Sey. 298.
Central Sheet Metal Works ... Sey. 620
Pacific Sheet Metal Wks., Ltd. ... Sey. 2172
Ritchie & Macdougall ... Sey. 9167
Vancouver Sheet Metal Co., Ltd. ... Sey. 7347

SHINGLES
McGibbon-Hodgson Lumber Co. ... Fair. 1659

SHOW CASES
Dixon & Murray ... Sey. 8765-8766

SLATE
Evans, Coleman & Evans, Ltd. ... Sey. 2988
O'Neil, Wm. N. Co., Ltd. ... Sey. 4795
Ritchie Contr. & Sup. Co., Ltd. ... Sey. 9162

SLATE AND TILE LAYER
Jamieson, D. McG. ... Sey. 4463 R

SPRAYING—LIME AND PAINT
Cummings, F. L. ... Sey. 1124 Fraser 217 L

STEEL—REINFORCING
Balfour, Guthrie & Co. ... Sey. 9197-6575
Evans, Coleman & Evans, Ltd. ... Sey. 2988
O'Neil, Wm. N. Co., Ltd. ... Sey. 4795
Ritchie & Macdougall ... Sey. 9167
Taylor Engineering Co., Ltd. ... Sey. 3680
Wood, Vallance & Leggat ... Sey. 7200

STENOGRAPHERS—PUBLIC
Central Public Stenographers ... Sey. 5078

STORAGE BATTERIES
B. C. Electric ... Sey. 5000
The Jarvis Electric Co., Ltd. ... Sey. 175
Richardson Electric Co. ... Sey. 8696

STORE AND OFFICE FIXTURES AND STORE FRONTS
Dixon & Murray ... Sey. 8765-8766
Evans, Coleman & Evans, Ltd. ... Sey. 2988
O'Neil, Wm. N. Co., Ltd. ... Sey. 4795
Ritchie & Macdougall ... Sey. 9167

TAR AND PITCH
The Barrett Co., Limited ... Bay. 63
Campbell & Grill ... Sey. 2981
Evans, Coleman & Evans, Ltd. ... Sey. 2988
Pacific Sheet Metal Wks. Ltd. ... Sey. 2172

TEMPERATURE REGULATORS
C. A. Dunham Co., Ltd. ... Sey. 8057
Ritchie & Macdougall ... Sey. 9167

TILE—DRAINING
Evans, Coleman & Evans, Ltd. ... Sey. 2988
Gilley Bros., Ltd. ... West. 15-16
T. G. McBride & Co. ... Sey. 1159
Ritchie Contr. & Sup. Co., Ltd. ... Sey. 9162

TILE—FLOOR AND WALL
Evans, Coleman & Evans, Ltd. ... Sey. 2988
O'Neil, Wm. N. Co., Ltd. ... Sey. 4795

TIN PLATE
Balfour, Guthrie & Co. ... Sey. 9197-6575
Evans, Coleman & Evans, Ltd. ... Sey. 2988

TOOL STEEL
Darling, Frank & Co. ... Sey. 4100-4101
Ritchie & Macdougall ... Sey. 9167
Taylor Engineering Co., Ltd. ... Sey. 3680

TRANSFERS
B. A. F. Motor Transfer ... Sey. 3984

VACUUM CLEANING SYSTEMS
Barr & Anderson ... Sey. 6180

VARNISHES
Hunter-Henderson Paint Co., Ltd. ... Sey. 6110

VAULT DOORS
Goldie & McCulloch, C. L. Ford, Agt. ... Sey. 3907

WALL BOARDS
The Barrett Co., Limited ... Bay. 63
Evans, Coleman & Evans, Ltd. ... Sey. 2988
O'Neil, Wm. N. Co., Ltd. ... Sey. 4795
Ritchie & Macdougall ... Sey. 9167
Taylor Engineering Co., Ltd. ... Sey. 3680

WATERPROOF COMPOUND
The Barrett Co., Limited ... Bay. 63
Evans, Coleman & Evans, Ltd. ... Sey. 2988
O'Neil, Wm. N. & Co., Ltd. ... Sey. 4795
Pacific Roofing Co., Ltd. ... Sey. 1186
Ritchie & Macdougall ... Sey. 9167
Taylor Engineering Co., Ltd. ... Sey. 3680

WINDOW SCREENS
Artistic Wire & Iron Works ... Fair. 2648
S. M. Morris & Co., Ltd. ... Bay. 1043
O'Neil, Wm. N. & Co., Ltd. ... Sey. 4795
Pearson Wire & Iron Wks. ... Fair. 2794

WIRE WORKERS
Artistic Wire & Iron Works ... Fair. 2648
Pearson Wire & Iron Wks. ... Fair. 2794

WIRE ROPE
Balfour, Guthrie & Co. ... Sey. 9197-6575
Evans, Coleman & Evans, Ltd. ... Sey. 2988
Walsh & Co., T. A. ... Sey. 4738
Ritchie Contr. & Sup. Co., Ltd. ... Sey. 9162
Taylor Engineering Co., Ltd. ... Sey. 3680
Wood, Vallance & Leggat ... Sey. 7200

WHOLESALE ROOFING
The Barrett Co., Limited ... Bay. 63
Pacific Roofing Co., Ltd. ... Sey. 1186
Ritchie & Macdougall ... Sey. 9167
Taylor Engineering Co., Ltd. ... Sey. 3680
Wood, Vallance & Leggat ... Sey. 7200

Present Cost of Building Materials

These quotations are based on reliable information furnished by Vancouver Material Houses

Date of Quotations, Saturday May 8, 1920 — **All Prices F.O.B. Vancouver**

Bond—1% amount of contract.

Beaver Board—
Quantities up to 500 ft., $70.00 per 1,000 ft.
Quantities over and under 2,500 ft., $68.00 per 1,000 ft.
Quantities over 2,500 feet, $66.00 per 1,000 feet.

Brickwork—
Common, $23.00 per 1,000 (At Warehouse).
Common, $26.00 per 1,000 (Delivered, Business Section).
Pressed, $60.00 per 1,000 (At Warehouse).
Fire, $80.00 per 1,000 (At Warehouse)
Terra Cotta Tile Partitions—
12x12x2 in., 13c per square foot.
12x12x3 in., 13c per square foot.
12x12x4 in., 14c per square foot.
12x12x6 in., 18c per square foot.
12x12x8 in., 22c per square foot.
Dennison Interlocking tile, 11½c each.

Building Paper—(Local Manufacture).
Pure Sulphite—Plain $1.35 per 400 ft. roll.
Asphalted, $1.50 per 400 ft. roll.

Concrete Work—Material at Warehouse.
Rock, Course, ... $3.00 per yd.
Rock, Medium ... 3.00 per yd.
Gravel, Fine ... 3.00 per yd.
Gravel, Medium ... 2.75 per yd.
Pea Sand ... 2.75 per yd.
Wash Sand ... 3.00 per yd.
Cement—(Delivered)
20 Sack lots, per bbl. ... $3.70 (Sacks Extra)
Over 20 Sack Lots, per bbl. ... 3.45 (Sacks Extra)
Rebate on Sacks, each ... .20

Dampproofing—
Concrete Water Proofing, 18c per lb.
Concrete Dampproofing, $2.25 per gal
Concrete Oil Proofing, 35c per lb.

Electrical Wiring—
Residences—(Knob and Tube)
Ceiling Outlets with drop $5.00 each.
Wall Outlets (No fittings) $3.50 each
Wall Switches, Complete, $5.00 each.
Heater Plugs, $10.00 each.
Vacuum Cleaner Plugs, $7.50 each.
Bell Pushes and Annunciator (per point) $5.00.
Apartment Houses and Office Bldgs.—(Conduit)
Ceiling outlets with drops, $10.00 ea.
Wall outlets (no fittings $8.50 each.
Wall Switches, $10.00 each.
Base Plugs, $10.00 each.
Heater Plugs, $15.00 each.
Meter Loops, $10.00 each.
Store Buildings—(Conduit)
Ceiling Outlets, drop $15.00 to $25.00 each.
Wall Outlet, $10.00 each.
Windows (On transom bar) $4.00 ea
Wall Switches, $10.00 each.
Meter Loops, $10.00 each.

Excavation—
Residence, $1.25 per yard.
Business Blocks, $2.00 to $2.75 per yd.
Team, $12.00 per day.
Truck, $30.00 per day.
Above figures are an average without water. Steam shovel work in large quantities, less, hard material such as rock, will run considerably more.

Glass—

	Per Sq. Ft.
Plates up to 1 foot, each	$ 1.36
Plates from 1 to 2 ft., each	1.45
Plates from 2 to 3 ft., each	1.75
Plates from 3 to 4 ft., each	2.20
Plates from 4 to 5ft., each	2.45
Plates from 5 to 7 ft., each	2.55
Plates from 7 to 10 ft., each	2.55
Plates from 10 to 12 ft., each	2.80
Plates from 12 to 15 ft., each	2.95
Plates from 15 to 25 ft., each	3.10
Plates from 25 to 50 ft., each	3.20
Plates from 50 to 75 ft., each	3.25
Plates from 75 to 90 ft., each	3.30
Plates from 90 to 100 ft., each	3.70
Plates from 100 to 120 ft., each	3.85
Plates from 120 to 140 ft., each	4.70
Plates 101 to 110 wide containing not over 100 feet each	4.75

Plates, larger sizes will run more.
Polished Wired, Cut ... and up 2.00
Cast or Ribbed Wired, Cut ... .50
Cast or Ribbed Wired, Glazed ... .55
Figured Rolled, Cut ... .40
Figured Rolled, Glazed ... .45
Chipped, 21 ounce, Cut ... .35
Chipped, 21 ounce, Glazed ... .40
Art, $1.00 and up per sq. ft.
Casing charged at 20c per ft. for greatest length and width.

Labor—
Bricklayers, $9.00 per day.
Carpenters, $7.00 per day.
Cement Finishers, $8.00 per day.
Electricians, $8.00 per day.
Electrician Helpers, $5.00 per day.
Glaziers, $5.00 to $6.00 per day.
Hod Carriers, $5.00 to $6.00 per day.
Laborers, $4.00 per day.
Lathers, $9.00 per day.
Painters, $7.00 per day.
Plasterers, $9.00 per day.
Plumbers, $7.20 per day.
Roofers, $7.20 per day.
Sheet Metal Workers, $7.20 per day.

NOTE.—The following quotations are based on the last local price list issued by the B. C. Lumber Association. Since then prices have increased from 5 to 20 per cent. on some lines. Owing to abnormal eastern shipping demands it is impossible to obtain fixed quotations and the following prices are largely approximate and in majority of cases are considerably below what local mills are quoting.

Lumber—(All prices at Mill Yard)
Fir Dimension, No. 1 Common, Rough or S1S and E.—
2x4, 2x6 and 2x8, 16 ft., $31.50.
2x10, 16 ft., $32.00.
2x12, 16 ft., $33.00.
3 and 4x6, 16 ft., $33.00.
No. 2 Dimension, $25.50 per M.
Cedar Dimension, same price as Fir.
Selected Common, $5.00 per M. extra
Timbers up to 8x8, 32 ft., $32.00 per M.
Shiplap—(8 to 16 ft., Random Lgths.)
Fir No. 1—6 in. ... $20.50
Fir No. 1—8 in. and 10 in. ... 33.00
Fir No. 2—6 in. ... 21.50
Fir No. 2—8 in. and 10 in. ... 26.00
Cedar No. 1—Same price as Fir.
Cedar No. 2—$1.00 per M. less than Fir.
Spruce Shiplap, $1.00 per M. more than Fir.
Hemlock Shiplap, $1.00 per M. more than Fir.
Common Boards, Rough or S1S—8 to 16 ft., Random Lengths)—
Fir No. 1—3 and 4 in. ... $26.50
Fir No. 1—6 in. ... 30.50
Fir No. 1—12 in. ... 33.50
Fir No. 2—3 and 4 in. ... 22.50
Fir No. 2—6 in. ... 25.50
Fir No. 2—12 in. ... 27.50
Resawn Boards—
In 8, 10 and 12 in. widths, about ⅝ in. thick.
(Surface Measure)
Fir ... $21.00
Cedar, $1.00 per M. more than Fir.
Lath—
⅝ in. x 1⅜ in. x 4 ft., bundled in 50's
Fir ... $15.00 to $20.00 per M.
Fir Stepping—
S4S and Nosed, 6 to 18 ft. Odd and even lengths at random.
Nos. 1 and 2—1¼ in and 1½ in. x 8 to 12 in., E. G. ... $77.00
Nos. 1 and 2—1¼ in. and 1½ Specified lengths, $4.00 per M. extra.
In. x 8 to 12 in., F. G. ... 62.00
Fir Finish, S4S—
6 to 18 ft. Odd and even lengths at random.
Nos. 1 and 2—1x4 in. ... $62.00
Nos. 1 and 2—1x6 and 8 in. ... 62.00
Nos. 1 and 2—1¼ and 1½x4 in. 62.00
Nos. 1 and 2—1¼ & 1½x6 & 8 in. ... 62.00
Nos. 1 and 2—2x5, 10 & 12 in. 62.00
Fir Door and Window Jamb—
In 7, 10, 14, 15, 16, 17 and 18 ft. lengths.
Nos. 1 and 2—Rab. Door Jamb .. $62.00
Nos. 1 and 2—Rab. Window Jamb ... 62.00
Specified lengths, $4.00 per M. extra.
Fir Casing—
8 to 18 ft. Odd and even lengths at random.
Moulded to stock pattern.
Nos. 1 and 2—4, 5 or 6 in. ... $67.00
Specified lengths, $4.00 per M. extra.
Fir Base—
6 to 18 ft. Odd and even lengths at random.
Moulded to stock pattern.
Nos. 1 and 2—8, 10 or 12 in. ... $67.00
Specified lengths, $4.00 per M. extra.
Fir Flooring—
8 to 18 feet. Odd and even lengths at random.
Nos. 1 and 2—1x3 in., E. G. ... $70.00
Nos. 1 and 2—1x4 in., E. G. ... 70.00
Nos. 1 and 2—1x6 in., E. G. ... 70.00
Nos. 1 and 2—1x3 in., F. G. ... 57.00
Nos. 1 and 2—1x4 in., F. G. ... 60.00
Nos. 1 and 2—1x6 in., F. G. ... 60.00
No. 3—1x3 in. ... 54.00
No. 3—1x4 in. ... 57.00
No. 3—1x6 in. ... 57.00
No. 3—Edge Grain, 1x3 or 4 in., $5.00 per M. less than Nos. 1 and 2 E. G.
No. 3—Edge Grain, 1x6 in., $5.00 per M. less than Nos. 1 and 2 E. G.
No. 3½—1x4 in., unbundled ... $34.00
No. 3½—1x6 in., unbundled ... 38.00
No. 3½—If bundled, $3.00 per M. extra.
Specified lengths, $4.00 per M. extra.
1¼ in., 1½ in., and 2 in. Flooring, $3.00 per M. extra, and must include any No. 3 grade accumulated in working same at No. 3 price.
Cull Flooring—1x3, 4 or 6 in. ... $24.00
Fir Ceiling—
8 to 18 ft. Odd and even lengths at random.
Nos. 1 & 2—⅝ in. x 3 & 4 in. ... $47.00
Nos. 1 & 2—1x3 in., V-Joint ... 57.00
Nos. 1 & 2—1x4 in., V-Joint ... 60.00
Nos. 3—1x3 in., V-Joint ... 54.00
Nos. 3—1x4 in., V-Joint ... 57.00
Siding—
8 to 18 ft.
Fir Nos. 1 & 2—1x4 in. ... $60.00
Fir No. 3—1x4 in. ... 57.00
Fir Nos. 1 & 2—1x6 in. ... 60.00
Fir No. 3½—1x6 in., unbundled 38.00
Fir No. 3½—If bundled, $3.00 per M. extra.
Cedar Finish, S1S to S4S—
6 to 18 ft. Odd and even lengths at random.
Nos. 1 and 2—1x3 in. ... $85.00
Nos. 1 and 2—1x4 in. ... 85.00
Nos. 1 and 2—1x5, 10 & 12 in. 95.00
Cedar Siding—
3 to 18 ft. Odd and even lengths at random.
Nos. 1 & 2—½x4 in. Bev. Sid. .. $57.00
Nos. 1 & 2—½x6 in., Bev. Sid. 57.00
Nos. 1 & 2—¾x4 in., Angle Rustic ... 75.00
Nos. 1 & 2—1x4 in., T. & G. or A. R. ... 85.00
No. 3—½x6 in. ... 47.00
Specified lengths, $4.00 per M. extra.
Cedar Ceiling—
8 to 18 ft. Odd and even lengths at random.
Nos. 1 & 2—⅝x3 in., V-Joint .. $59.00
Nos. 1 & 2—1x3 in., V-Joint ... 80.00
Nos. 1 & 2—1x4 in., V-Joint ... 85.00
Ceiling "V" 2 sides, $3.00 per M. extra. Specified lengths, $5.00 per M. extra.
Cedar Casing—
8 to 18 ft. Odd and even lengths at random.
No. 1—5 in. and 6 in. ... $95.00
Specified lengths, $5.00 per M. extra.
Fir and Cedar Mouldings—

	Per 100 lin. ft. No
Gutters—No. 205	$10.00
Gutters—No. 206	16.00

ADKISON & DILL
GENERAL CONTRACTORS
SPECIALISTS in REINFORCED CONCRETE
325 Howe St. Sey. 3768-Bay.H28R

Artistic Wire & Iron Works
Manufacturers
Ornamental Iron Work and all kinds of Wire Work.
112-16 Dufferin St. Fair. 2648

BAIN BROS.
Lathing and Plastering Con'tr's
SEY. 838 HIGH. 1108
403 PENDER ST. W.

Baynes & Horie
General Contractors
836 Howe St. Seymour 1389

E. D. COOK & CO.
GENERAL CONTRACTORS
Specialize in Reinforced Concrete Modern Apartments, Remodelling Buildings, Giving Increased Earning Powers.
625 Birks Bldg. Seymour 3922

EDWARD COX
General Contractor
Cabinet Making Fixtures
Sey. 1163 Rear 530 Howe St.

DAVIES CONSTRUCTION CO.
General Contractors
Credit-Foncier Bldg. - Vancouver, B.C.

DOMINION CONSTRUCTION Company, Limited
General Contractors
509 Richards St. - Sey. 8320

W. GREENLEES
CONTRACTOR
Pile Driving, Wharves, Bridges, Foundations, etc.
407 Cordova St. W. Seymour 1083

THE FOUNDATION CO., OF B.C. LIMITED
CONTRACTORS AND ENGINEERS
Standard Bank Bldg. Sey. 7920

HARRISON & LAMOND
Industrial Engineers
Seymour 3535 501 Pacific Bldg

Palmer Bros.
General Contractors
929 Main St. Sey. 4878

Robertson & Partners Ltd.
Public Works Contractors and Engineers
Sey. 1274 422 Metropolitan Bldg

RUSH & READ
PLAIN AND ORNAMENTAL PLASTERING AND CEMENT WORK
Bay. 3370 Bay. 1602 R.
2306 Stephens St.

STEWART & COLTART
GENERAL CONTRACTORS
REPAIRS AND ALTERATIONS
Fair. 2306 L. 3241 St. George St. Fraser 205 L. 355 50th Ave. E.

TURNBULL & CURR
GENERAL CONTRACTORS
Seymour 5689
Standard Bank Bldg 510 Hast. (Rear)

H. A. WILES
GENERAL CONTRACTOR
Alterations, etc.
1356 8th Ave. W. Bayview 2278

THE FOLLOWING TABLE SHOWS BUILDINGS COSTING $5,000 OR OVER, ON WHICH CONSTRUCTION IS UNDER WAY, OR ON WHICH CONTRACTS HAVE BEEN LET BUT CONSTRUCTION NOT YET STARTED.

GREATER VANCOUVER

Character	Cost
Three-story Bank	$300,000
Remodelling	$80,000
Eight-Room School	
School Bldg.	$80,000
Gymnasium Building	$22,000
Residence	$8,500
Theatre	$300,000
Alterations	$100,000
Carbonate Plant	$70,000
Residence	$15,000
Residence	$9,600
Alterations	$10,000
Cold Storage Plant	$14,500
Wire Rope Factory	$40,000
Addition to Plant	$12,000
Alters. to Bank	$15,000
Bungalow	$5,000
Garage	$15,000
Residence	$6,500
Residence	$7,000
Residence	$8,000
Alterations	$20,000
Glass Works	$6,000
Residence	$9,000
Alterations	$9,000
Dye House	$10,000
Residence	$5,600
Residence	$5,000
Dwelling	$5,000
Bunkers	$10,000
Residence	$7,000
Residence	$20,000
Residence	$10,000
1 Story Brick	$6,000
Alter. & Addns.	$5,000
Tile Barn	$13,000
Addns. & Alters	$13,000
Residence	$9,000
Residence	$8,000
Remodelling	$5,000
Residence	$8,000
Gas Tank	$10,000
Factory Bldg.	$5,000
Brick Works	$8,000
Residence	$5,500
Residence	$6,500
1 Story Brock	$16,266
Restaurant Bldg.	$10,000
Addns. and Alters	$14,000
Rectory	$7,500
Three-Storey Bldg.	$60,000
Residence	$5,000
Int. Alterations	$5,000
Lath Mill	$12,000
Residence	$8,600
Tile Residence	$14,500
Residence	$78,000
Coal Shed & Wharf	$9,000
Warehouse	$8,500
Residence	$7,000
Residence	$6,300
Residence	$5,700
Basement & Elevator	$20,000
Residence	$7,500
Machine Shop	$7,000
Shingle Mill	$80,000
Residence	$5,000
Residence	$9,000
Residence	$8,000
Gas Plant	$340,000
Bungalow	$5,000
Station	$6,500
Bungalow	$5,000
Residence	$11,000
Residence	$6,000
Residence	$11,000
Residence	$11,500
Addns. to Bank	$30,000
Power House	$10,000
Residence	$5,500
Cattle Sheds	$5,000
Store Bldg.	$20,000
Cattle Barn	$17,800

Location	Owner
Seymour & Hast.	Union Bank of Canada
Dominion Bldg.	Dom. Bank
Ash & Tupper Sts.	Pt. Grey School Board
King Edward Ave.	Pt. Grey Sch. Boar
Powell & Jackson Sts.	Jap. Meth. Miss.
Shaughnessy Heights	John Brown
Sey. & Georgia Sts.	Allen Theatre, Tor.
Cordova St.	David Spencer Ltd.
11th and Yew Sts.	Can. Carbonate Co.
16th Ave. near Pine	Mrs. T. H. White
57th & Oak St.	Pt. Grey G. B. Astell
1505 Powell St.	Martin Senour Pnt. Co.
Pt. Nelson St., Mainland	Cold Storage Co.
Industrial Isld.	Britannia W. R. Co. Ltd
Marpole	The Barrett Co., Ltd.
Hastings & Hamilton	Bank of Hamilton
49th and Balsam	Mrs. Mary Ritchie
1000 Blk Davie	Kennedy Motor Co.
35th & Vine Sts.	A. L. Eaton
Pt. Grey, Whitch'd Rd.	R. A. Woodward
27th and Cartier	W. J. Read
1106 Homer St.	Empress Mfg. Co., Ltd.
Industrial Island	Alunite M. Products
35th and Granville	M. Sutton
597 Hastings W.	Molsons Bank
Dufferin St. W.	Vanc. Knitting Co
1205 26th Ave. W.	Mrs. J. E. Swanney
4696 3rd Ave. W.	Mrs. E. Unsworth
966 12th Ave. W.	Jas. Kay
Industrial Island	Diether Coal Co.
28th & Carter	Mrs. L. Buckworth
Marine Drive	George Kidd
Ave. "F" Shaughnessy	Chas. Dickson
Granville, bet. Davie & Helm	
420 Seymour St.	Griffith & Lee
Pt. Grey	University of B. C.
7th and Granville	A. I. Stoddart
Magee	F. H Wright
Oak and 14th Ave.	Captain McMaster
548 Seymour St.	Clarke & Stuart Ltd.
West Vancouver	Mrs. J. H. Grady
5th & Caroline St.	Shell Co. of Calif.
1571 Pender St. E.	Herondale Farms Ltd
Industrial Island	Ceramic Indust., Ltd.
855—10th Ave. W.	Miss Jukes
8132 Cartier St.	W. K. Hall
861 Granville St.	J. F. Mahon
825 Howe St.	London Grill, Ltd.
131-33 Water St.	Swartz Bros.
Kerrisdale	St. Mary's Rectory
Gore and Pender	Chinese Nat. League
1185 14th Ave. W.	W. McAllister
168 Hastings W.	Daily Province
Industrial Island	Lbr. Specialty Co.
54th and Hudson	W. W. Ells
Shaughnessy Heights	J. Graham
Marine Drive	B. D. Rogers
1025 Main St.	Burns Estate
349 Railway	G. H. Cottrell
4615 Avenue F.	C. J. Phillips
908 16th Ave.	Dr. Funk
Laburnum	A. W. Barber
447 Keefer St.	Almonds Ltd.
Granville St.	O. M. Allen
1086 6th Ave. W.	Vivian Gas Eng. Co.
Kerr & Fraser River	Geo. H. Steves
2800 13th Ave. W.	H. D. Patterson
1891 29th Ave.	J. V. Lightheart
4850 Connaught Dr.	G. E. Lightheart
False Creek	Vancouver Gas Co.
4678 3rd Ave. W.	C. H. Hilchey
Hudson St., Pt. Grey	B. C. E. R.
2242 35th Ave. W.	D. Frith
Marine Drive	Wm. M. McKenzie
Tarlton Place	Dr. M. Sparrow
34th & Markham	Mrs. C. McTavish
Angus Ave. & 27th	W. B. Farris
Cordova St. E.	Bank of Montreal
Drake St.	Dominion Canners Ltd.
1905 12th Ave. W.	Alex. Chalmers
Ft. Woodland Dr.	P. Burns & Co.
126 Hastings St. E.	Mr. Cameron
Hastings Park	Vanc. Exhib. Assn.

Architect	Contractor
Sum'ville & Putman	Hodgson, K. & Mar.
Sharp & Thompson	Hodgson, King & M.
Twizell & Twizell	Baynes & Horie
Twizell & Twizell	Hodgson, King & M
H. S. Griffith	Robertson, Power & Devey
Townley & Matheson	S. N. McLeod.
C. H. Crane,	Alexander McDonald
	Dominion Constr. Co.
Owners	Baynes & Horie
Mackenzie & Bow	Wise & Watson
	McLeod & McArthur
	Hodgson, King & Marble
Owners	Snider Bros.
Owners	Dominion Constr. Co.
	Dominion Constr. Co.
A. E. Henderson	J. C. Allen
Contractor	M. C. Griffiths
Contractor	Bedford Davidson
Townley & Matheson	S. N. McLeod
Townley & Matheson	Purdy & Lonergan
Townley & Matheson	W. J. Read
A. E. Henderson	A. D. A. W. Snider
Owners	Owners
	Owner
Sharp & Thompson	E. D. Cook & Co.
Townley & Math'n	A. D. & A. W. Snider
	Owner
	Wm. Lockie
Contractor	A. Gregor
Contr.	Hodgson, King & Marble
	H. W. Morley
Townley & Matheson	E. J. Ryan Con. Co.
Townley & Matheson	Dixon & Murray
W. T. Whiteway	A.D. & A.W. Snider
	Hodgson, King & Marble
Sharp & Thompson	S. N. McLeod
	Bedford Davidson
Jos. H. Bowman	A. L. Ramage
	E. J. Ryan Contr. Co.
	Dominion Constr. Co.
W. T. Whiteway	A. G. Henney
Mermon & Hermon	Owners
Owners	Owners
E. Evans & Sons	Owners
Owner	A. L. Ramage
	J. E. McIlmoyl
Edwards & Ames	W. J. Northcote
W. M. Dodd & Co.	C. H. Taylor
Gardiner & Mercer	A. D. & A. W. Snider
Sharp & Thompson	C. A. Hilchey
Edwardes Sproat	J. McGougan
Owner	Owner
Gardner & Mercer	D. G. McLennan
	S. J. Newitt
Gillingham & Korner	S. J. Newitt
Gillingham & Korner	S. J. Newitt
Bernard C. Palmer	Dominion Const. Co.
Contractor	M. C. Griffiths
	Baynes & Horie
	Owner
	G. S. Bellamy
	Cromle & Vroom
E. E. Blackmore	R. Sharp
Gillingham & Korner	Day Labor
Contractor	H. A. Wiles
	Owners
	Owner
	Owner
	Owner
	Owners
	Owner
	T. Logie
	Rogers Bros. & Sinclair
Townley & Matheson	Wm. J. Read
Townley & Matheson	Chas. Purdy
	Irvine & White
H. H. Gillingham	S. J. Newitt
Honeyman & Curtis	Baynes & Horie
J. E. Parr	Fredk. Sherborne
	Owner
	Hodgson King & Marble
	Bedford Davidson
Gardiner & Mercer	H. P. Leck

CEDAR COTTAGE PAINTERS AND DECORATORS
3538 FLEMING ST. - - - FAIR. 3313 Y.

NEW IDEA SHEET METAL WORKS
CORNICE, SKYLIGHT, SMOKE-STACKS. AUTO WORK.
Anything in Sheet Metal and Roofing.
S. T. Scarlett, Mgr.
757 Beatty St. Sey. 7645

JOHN ARNOT & SONS
SASH and DOORS—OFFICE FIXTURES
Handsawing and Turning, etc.
1730 Semlin Drive Highland 374

GRANDVIEW SHEET METAL WORKS, LIMITED
FURNACES, CORNICES, SKY-LIGHTS and GENERAL JOBBING
1685 Venables St. Highland 642

NEW WORK -- CONTRACTS LET

BRITISH COLUMBIA GENERAL.

Character	Cost
Railroad	1,000,000
Irrigation	$60,000
Paving Pacific Highway	$88,000
Church	$50,000
Dredging	$142,500
Residence	$50,000
Sub-Station	$20,000
School	$65,000
Railroad	
Bridge	$330,000
Rubber Factory	$75,000
Cordage Plant	$76,000
Plant Extensions	$125,000
Oakland School	$10,375
Highway Bridge	$16,400
Round House. Mch Shops etc.	$30,000
Public Garage	$11,000
Bank & Apts.	$16,700
Ferry Landings	$12,000
Soap Works	$50,000
Bank	$20,000
3 Storey Addn.	$10,000
Boys Training School	$140,000
Garage	$15,000
Bridge	$8,000
Garage	$13,000
Cold Storage Plant	$50,000
Oil Warehouse	$24,000
Garage	$9,000
Oil Plant	$22,000
12 Room School	
Municipal Hall	$15,216
Stores	$8,500
21 Cottages	$75,000
Stadium	$10,000
Reclamation Work	$1,180,000
Boys' Training School	$79,200
Garage	$8,000
Factory	$200 000
Milk Condensory	$150,000
Remodelling School	$5,000
Paving	$65,000
Two Storey Block	$29,000

Location	Owner
Princeton to Copper Mt.	B. C. Copper Co.
Okanagan Valley	Prov. Government
Westminster-Blaine	Prov. Government
Victoria	1st Church of Christ. Scientist
Fraser River	Dom. Government
Oak Bay, Victoria	R. W. Gibson
Copper Mountain	W. Koot'y Lt. & P. Co.
Alberni	Prov. Govmt.
Alberni to Great Central Lake	C.P.R.
Deep Creek, P.G.E.	Prov. Govmt.
Port Coquitlam	Gregory Tire & Rub. Co
Sapperton	Can. West'n Cordage Co.
Mill Creek	Whalen Pulp & Paper Mills
Victoria	Victoria School Board
Enderby	Prov. Govmt.
Victoria	Can. Nat'l Riwys.
Victoria, B. C.	H. A. Davie
Victoria, B. C.	Royal Bank
Agassiz-Rosedale	Prov. Govrmt.
Esquimalt	Silver Foam Soap Co.
Courtenay, B. C.	Can. Bank of Com.
Westminster	Westminster Brewery Co.
Coquitlam	Prov. Govmt.
Victoria	W. R. Rivercomb
River Road, So. Vancr.	Prov. Govmt.
Victoria	R. Porter
Hatzic	Farmers Cold Stor. Assn.
New Westminster	Imperial Oil Co.
Victoria	H. E. Munday
Nanaimo	Imperial Oil Co.
Armstrong	Prov. Govmt.
Coquitlam	Municipality
Victoria, B. C.	Lim Ging & Co.
Powell River	Powell River Co.
Victoria	Foundation Athletic Assn.
Sumas Lake	Prov. Govmt.
Coquitlam	Prov. Govt.
835 View St., Victoria	Shell Garage
Victoria	Sydney Paper Mills & Rfg. Co.
Abbotsford	Fraser Valley Milk Prod's
Burnaby	
Chilliwack	City of Chilliwack
Douglas St., Vic.	Mrs. W. H. Dougan

Architect	Contractor
	W. P. Tierney
	A. E. Griffin & Co.
	H. P. Peterson Constr. Co.
Dunham	Peter McKechnie
	Pacific Dredging Co.
Maclure & Lort	Robt. Moncrieff
Owners	R. D. McDonald
	Parfitt Bros.
	Foundation. Co.
Prov. Govmt.	Canadian Bridge Co.
Gardiner & Mercer	Owners
Sharp & Thompson	E. J. Ryan Contr. Co.
Owners	Hodgson, King & Marble
	Halker & Hunter
Pub. Wks. Dept.	Robt. Moncrieff
Owners	Robertson & Partners
	Parfitt Bros.
	D. Burnett
Prov. Govermt.	Wm. Greenlees
Wm. Fredk. Gardiner	Foundation Co.
Gardiner & Mercer	J. Hyslop
Pub. Wks. Dept.	Robertson & Partners
Owner	Fraser River Pile Dr. Co.
	A. McCrimmon
	Bedford Davidson
Owners	Dominion Constr. Co.
	Owner
Owners	Mescher Bros
Prov. Govmt.	H. J. Davies, Kamloops
Gardiner & Mercer	Sloan & Harrison
	Luney Bros.
Owners	Leonard C. Stevens
	City of Victoria
Prov. Govmt.	Marsh, Bourne Co.
Pub. Wks. Dept.	Robertson & Partners
	W. F. Drysdale
	Co-operative Contract Co.
	Sloan & Harrison
Joseph H. Bowman	Henry J. Emery
	Columbia Bitulithic Co.
Percy Fox	A. Lockley, Esquimalt

ARMSTRONG, MORRISON & CO., LIMITED
Public Works Contractors
Office 813-815 Bower Bldg. Vancouver, B. C.

British Columbia Ceiling & Roofing Co. Ltd.
H. FRITH SMITH, MANAGER
SHEET METAL CONTRACTORS AND MANUFACTURERS, FELT AND GRAVEL ROOFERS.
Fair. 1267 523 7th Ave. West

Frank Jordison Roofing Co.
THE GUARANTEED ROOFER
All Classes of Roofing Work.
Leaking roofs patched and guaranteed.
Seymour 3370 1347 Howe St.

McLeod Sheet Metal Works
Furnaces, Roofing, Cornices, Skylights and General Sheet Metal Work
Seymour 7177 1042 Richards St.

J. R. TACEY & SON
HEATING, VENTILATING AND GENERAL SHEET METAL WORK
Seymour 3617 1160 Seymour St.

W. BRADSHAW
GRATES TILES and MANTLES
MOSAIC FLOORS LAID
JOBBING ATTENDED TO
Phone Fraser 178 X 446 45th Ave. E.

Specialist in Cement Work
ED. HUGGINS
PLAIN AND ORNAMENTAL PLASTERER
Bay. 2535-R. 3528 Third Ave. W.

SAMUEL B. REDBURN
KALSOMINING AND TINTING A SPECIALTY
ESTIMATES GIVEN
Phone Fairmont 484 R
314 7th Ave. E. Vancouver, B. C.

SHINGLERS
ALL WORK GUARANTEED
KIRK BROS.
Highland 2012 1510 Charles St.

VANCOUVER FORGE CO.
Limited
FORGINGS
OF ALL DESCRIPTIONS
Ft. Victoria Drive Highland 701

SASH & DOORS
All Stock Sizes Carried
Glass and Glazing
J. A. GRANT
1928 Manitoba St. Fair 3481 L.

GRANVILLE WOOD WORKS
H. HUTCHINSON, PROPRIETOR
CABINET MAKERS AND CARPENTERS
BAND SAWING AND WOOD TURNING
GENERAL JOBBING
Sey. 9478 735 Helmcken St.

E. J. Ryan Contracting Company, Ltd.
Specializing in
GENERAL CONSTRUCTION OF ALL KINDS
PAINTING - DECORATING
ALTERATIONS - REPAIR WORK
Telephones, Seymour 8585-8586
Suite 5, Fairfield Bldg., 445 Gran. St.

Telephones Sey. 6191-6192
NORTHWEST LIME CO.
We carry a large stock of "NORTHWEST LIME" manufactured in Victoria and which we are prepared to furnish Building Contractors and Plasterers at lowest prevailing prices.
1683 Georgia Street West

E. CHRYSTAL & Company Ltd.
GENERAL CONTRACTORS
Manufacturers of
SASH and DOORS, MILL WORK, STORE & OFFICE FIXTURES
Office and Factory
108 Georgia ST., E. Seymour 8551

R. N. DICER & Co.
ELECTRICAL CONTRACTORS
ARMATURE AND MOTOR WINDING
REPAIR DEPARTMENT
OPEN DAY AND NIGHT
Phone Sey. 824 (Day and Night)
1256 Pender St. W. Sey. 9316-R

Fair 4173
ELECTRICAL NEEDS
2530 MAIN STREET
INSTALLATION, ALTERATIONS, REPAIRS
M. W. ROBICHAUD Res. Fair. 2388R

Res. Phone: Fair. 1428 R
Office Phone: Sey. 7955
Electric Contracting & Repairing Co.
THOS. L. MITCHELL
Electric Wiring, Fixtures and Repairs of All Kinds
525 Burrard St. - Vancouver, B. C.

Sey. 7965 Night Phone Sey. 637
W. W. FRASER
Electrical Engineer And CONTRACTOR
602 Hast. St. W. Vancouver, B. C.

JENKINS ELECTRICAL Company, Limited
ELECTRICAL CONTRACTORS
ELECTRICAL INSTALLATIONS OF EVERY DESCRIPTION. ELECTRICAL SUPPLIES
Sey. 9512 539 Main Street

Percy F. Letts
Electrical Engineer and Contractor
High-Class Electrical Work and Fixtures
Bay. 441 3044 Granville St.

MAIN ELECTRIC
GENERAL REPAIRS—ARMATURE WINDING — SWITCHBOARDS INSTALLATIONS
247 Hastings St., E. Sey. 3856

D. MacDONALD
Electrical Engineer
Armature Winding and Motor Repairs
Fairmont 3623 1573 Main St.

MONTGOMERY & CO.
ELECTRICAL ENGINEERS
POWER AND LIGHT INSTALLATIONS
ARMATURE WINDING, REPAIRS, ETC.
325 East. St. W. (Rear) - Sey. 9213

J. C. RESTON
ELECTRICAL ENGINEER AND CONTRACTOR
314 Bank of Nova Scotia Bldg.
602 Hasting West
Sey. 2889-7579

RICHARDSON ELECTRIC CO.
Engineers & Contractors
ELECTRICAL INSTALLATIONS OF ALL KINDS
923 Georgia St. W. Sey. 8696

H. D. Rees W. A. Kruse
The Electric Shop
ELECTRIC SUPPLIES
WIRING and REPAIRS
12 Hastings St. E. Sey. 1224

Phone Seymour 1878.
ELECTRICAL MANUFACTURING COMPANY
Makers of
Switch Boards, Panel Boards, Steel Cabinets, etc.
Switches designed and built for any special work.
Industrial Island Vancouver, B. C.

PILING AND POLES
ANY LENGTH FURNISHED
We operate our own logging camp
JOE LEPORE
772 Georgia St. E. High. 148

BARR & ANDERSON
PLUMBING & HEATING
International Automatic Sprinkler Equipment
Phone Seymour 6180
1060 Homer St.
Vancouver B. C.

Farr, Robinson & Bird Limited
Designers and Manufacturers of
HIGH GRADE ELECTRIC CHANDELIERS
"RADIANT LIGHTS"
For Commercial Lighting
546 Howe Street
Phone Sey. 3312

MARTIN - SENOUR 100% PURE PAINT
COSTS LESS PER JOB THAN ANY OTHER PAINT ON THE MARKET AND LASTS LONGER
See The Guarantee On The Can
VANCOUVER FACTORY: 1505 POWELL STREET

P-B FIRST QUALITY PAINT
PILKINGTON'S VARNISHES GLASS PAINTS
PILKINGTON BROS., Limited
ST. HELENS, England. VANCOUVER, B.C. THOROLD, Ontario

FRASER RIVER
PILE DRIVING Co., Limited
P. A. Jones, Mgr.
WHARF BUILDING, BRIDGES, PILE FOUNDATIONS, ETC.
Owners of Tug "Clive"
General Towing
324 FRONT ST. NEW WESTMINSTER
TELEPHONE 1015

PACIFIC LIME
Sold By
ALL DEALERS

Walter Murray Ernie Murray
Murray Bros., Ltd.
PLUMBING and HEATING CONTRACTORS
SEYMOUR 8614
137 Powell St. Vancouver, B. C.

Campbell & Grill
Established 1905
Roofing Contractors
METAL WINDOWS—FIRE DOORS—SMOKE-STACKS—HOT-AIR FURNACE—VENTILATING FANS—BLOW PIPING—SKYLIGHTS—GENERAL JOBBING
1238 Seymour St. Vancouver, B. C. Seymour 2981

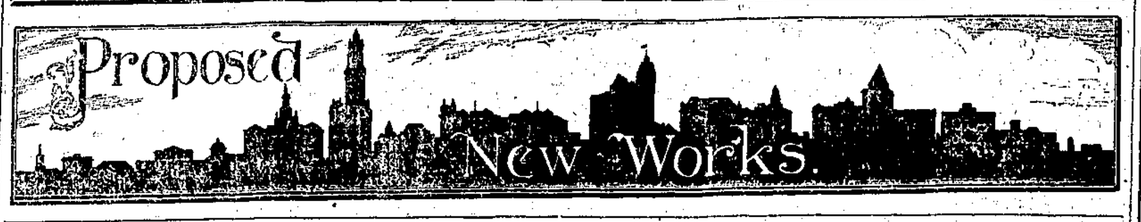

VANCOUVER

Character	Estimated Cost	Location	Owner	Architect	Plans Ready
Pier		Vancouver	C. P. R.	Owners	Soon
Theatre	$500,000	Robson & Seymour	Regal Films Ltd.	Thomas W. Lamb	Closed
Apartment House	$700,000	Bute and Barclay	Stock Co.	Twizell, Birds & Twizell	
Theatre	$300,000	Robson nr. C'rt Hse.	C. E. Royal & Assoc'ts	Gillingham & Korner	
Enlarging Theatre	$85,000	Main and Georgia	Avenue Theatre Co.	Franklin Cross	June 1

VICTORIA

Character	Estimated Cost	Location	Owner	Architect	Plans Ready
Drydock		Esquimalt	Dom. Govmt	Dom. Govmt.	Soon
Municipal Hall	$25,000	Esquimalt		To Submit By-Law	
Depot	$150,000	Bellville Street Docks	C. P. R.	Owners	Soon
Garage & School	$30,000		Otto Weiler	Percy Fox	Soon
Alterations	$12,000		David Spencer, Ltd.	Percy Fox	Soon
Memorial Hall	$35,000	Ladysmith		Percy Fox, Victoria	Soon

BRITISH COLUMBIA—GENERAL

Character	Estimated Cost	Location	Owner	Architect	Plans Ready
School	$135,000	Penticton	School Board	Not Selected	Soon
University Bldgs.		Point Grey	University of B. C.	Sharp & Thompson	
Refrigerator	$25,000	Kelowna	C.P.R.	Owners	
Four-Room School	$54,000	Lynn Valley	School Board	H. Blackadder	Vote By-law
Fruit Storage Whse.	$30,000	Kelowna	Kelowna Storage Ltd.	Twizell, Birds & Twizell	Soon
Bank		Penticton	Bank of Hamilton		
Municipal Building	$85,000	Trail	City of Trail	W. C. F. Gillam	Soon
Queen Mary School	$10,000	North Vancouver		Gillam & Mountain	Soon
Consolidated School	$35,000	Maple Ridge		Twizell, Birds & Twizell	Soon
School		Marpole		Prov. Govt.	
Court House	$100,000	Prince Rupert	Prov. Govt.	Twizell, Birds & Twizell	Prepar'g Plans
Storage Plant		Sunmerland	Municipality		

(Continued from page 1)

structure is to be 30 by 70 feet in size, two stories in height and will occupy a commanding position at the corner of the park on Wallace street and First avenue. The hall will have a large space for dancing and entertainments on the first floor—something that is needed in the town. The upper floor will contain club and rest rooms for veterans.

The memorial project is being carried out entirely by public subscription and the material assistance of a number of leading firms. Out of a population which then amounted to less than 300, Hope sent 104 men to the front and it is considered essential and fitting that some suitable memorial should be erected to perpetuate the memory of the eighteen who will not return. The donations of material include sufficient rough lumber from the Pacific Tie & Lumber Company, finished lumber from the Kakawa Kale Lumber Company, and flooring materital from A. E. Rabb. Mr. C. Lusteen has promised the electrical and Mr. W. Crey will instal the water supply and connections. Other merchants and firms have promised to look after the fittings and furniture of the building which altogether will represent an outlay of about $10,00.

TENDERS INVITED FOR NEW INDIAN SCHOOL

Mr. Duncan C. Scott, deputy superintendent of Indian affairs, at Ottawa, is calling for tenders for the erection of an Indian boarding school at Stuart Lake, B. C. Tenders will be received up to noon of Tuesday, May 25, at the office of R. H. Cairns, school inspector, Vancouver; W. E. Ditchburn, chief inspector, Victoria; Charles C. Perry, Indian agent, Prince Rupert; R. E. Loring, Indian agent, Hazelton; and the post offices at Calgary and Edmonton, in addition to the department of Indian affairs at Ottawa.

Each tender must be accompanied by an accepted check for ten per cent. of the tender, and one of the conditions of the contract is that the school must be completed and ready for occupation by May 1, 1921.

A great many young men, both well educated and poorly educated, spoil their chances of advancement by being voluble.

NOTICE TO CONTRACTORS
TENDERS FOR SOLDIERS' HOUSING

Sealed tenders, superscribed "Tenders for Soldiers' Housing," will be received by the undersigned not later than 12 o'clock noon, Thurs. May 13, 1920.

Plans, specifications, contract and forms of tender may be seen at the Municipal Hall, South Vancouver, from 10 to 12 a.m. on May 10th, 11th, 12th and 13th.

A deposit of 10 per cent. on the contract price must be made by the successful tenderer before a contract is entered into.

The lowest or any tender not necessarily accepted.

WM. T. RILEY,
Municipal Clerk.
Municipal Hall, 43rd and Fraser St.,
South Vancouver, B. C.

WRIGHT BROS.
-- BUILDERS --
SEY. 3315 511 DUNSMUIR ST.

BUSINESS MEN
will find the
Orpheum Cafe
an ideal meeting place for the Luncheon Hour. The Best of Everything, Prompt Service, Moderate Charges. Seating capacity 250.
762 Granville Street
Opposite Orpheum Theatre
Jas. Dwyer, Proprietor and Chef

NICK COSCO
GENERAL CONTRACTOR
EXCAVATING, LAND CLEARING AND GRADING ROADS.
CONCRETE WORK AND SEWERS
1367 Seymour St. Sey. 7325-L

KIMBERLEY SCHOOL.
Notice to Contractors.

Sealed Tenders superscribed "Tender for Kimberley School," will be received by the Honourable the Minister of Public Works up to 12 o'clock noon of Tuesday, the 25th day of May, 1920, for the erection and completion of a Two Room School at Kimberley in the Cranbrook Electoral District, B. C.

Plans and specifications can be seen on and after the 1st of April, 1920, at the office of:

J. Mahony, Esq., Government Agent, Court House, Vancouver. N. A. Wallinger, Esq., Government Agent, Court House, Cranbrook. N. W. Burdett, Esq., Secretary to the School Board, Kimberley or the Department of Public Works, Victoria, B. C.

Lowest or any tender not necessarily accepted.

A. E. FOREMAN,
Public Works Engineer.
Public Works Department,
Victoria, B. C.,
March 23rd, 1920.

A NEW GAS SERVICE -- HEATING --
YES, you can heat your home, office building, store or factory with GAS economically, conveniently and satisfactorily—without the dirt and dust of a furnace—without the work of carrying ashes or shoveling fuel.
There are gas-heating systems that fit any type of house or building from the hot air system that uses your present registers and pipes to the automatic unit radiator system that controls your heat to a nicety.
Think of the convenience of a gas-heating system—think of the clean basement and the freedom from work that gas means—and then call up our New Business Department. Seymour 5000.
WE SHALL BE GLAD TO ADVISE YOU ON YOUR HEATING PROBLEMS
Vancouver Gas Co.
Carrall and Hastings Phone Sey. 5000.

NOTICE TO CONTRACTORS
REVELSTOKE WEST ROAD.

Sealed Tenders endorsed "Tender for construction of Revelstoke West Road," will be received by the Honourable the Minister of Public Works up to 5 o'clock p.m. the third day of May 1920, for the construction of approximately 19 miles of above road.

Plans, Specifications, etc., can be seen at the District Engineer's Office, Court House, Vancouver, at the Court House, Revelstoke and at the Office of the undersigned.

The lowest or any tender not necessarily accepted.

A. E. FOREMAN,
Public Works Engineer.
Public Works Department,
Victoria, B. C., April 15th, 1920.

"The time for receiving tenders on the above road has been extended until 5 p.m., May 17th."

VANCOUVER HARBOUR COMMISSIONERS.

NEW PIER WORKS AT BURRARD INLET.

CONTRACT NO. 1.

Sealed tenders addressed to the undersigned and endorsed "Tenders for Filling and Dredging" will be received at this office until twelve o'clock noon fifteenth May, 1920, for the execution of the Filling and Dredging for the Harbour Commissioners' New Pier, to be known as "Ballantyne Pier," at Burrard Inlet, Vancouver, B. C.

Plans and Specifications can be seen and form of tenders obtained at the office of the Harbour Commissioners, 712 Pender St. W., Vancouver, B. C., or at the office of A. D. Swan, M. Inst. C. E., Consulting Engineer to the Commissioners, 10 Phillips Place, Montreal, P. Q.

Tenders will not be considered unless made on the forms supplied by the Commissioners and in accordance with the conditions set forth therein.

Each tender must be accompanied by an accepted cheque on a chartered bank payable to the Order of the Harbour Commissioners for the sum of Fifty Thousand Dollars ($50,000).

Copies of plans can be obtained on application to the Harbour Commissioners or the Consulting Engineer on payment of the sum of $25.00 which will be returned when the plans are returned.

The Harbour Commissioners do not bind themselves to accept the lowest, or any, tender.

By Order,
W. D. HARVIE,
Secretary.
Vancouver Harbour Commissioners.
Dated at Vancouver, B. C.,
April 20th, 1920.

Classified Advertising

Record Readers are, as a rule, business and professional men who have the money to buy something good if they desire it. If you have something good to sell let the Record readers know about it. The average purchasing power of the Record reader is greater than that of any other publication in British Columbia.

CONTRACTORS and BUILDERS

Factories, Houses and Garages Repaired. General Carpenter and Construction Work.
JOHN P. MORRIS
Sey. 3418
Sey. 931 Evenings 1758 Robson St.

MACHINERY

Hoisting engines, locomotives, lathes, wire rope, rails, cars, machinery of all kinds.
NATIONAL MACHINERY CO.
925 Main St. Sey. 609

Used Machinery of All Kinds Bought and Sold.
B. C. EQUIPMENT CO., LTD.
Bank of Ottawa Bldg. Sey. 9040

See Us
For All Kinds of Machinery
WEIR MACHINERY CO. LTD.
1396 Richards St. Sey. 7442-7443

STENOGRAPHERS

Expert Typewriting of every description Mimeographing, Multigraphing, Translations Stenographers Supplied
CENTRAL PUBLIC STENOGRAHPERS
Sey. 5078 414 Dominion Bldg.

E. A. BAILEY
Plumbing and Steamfitting
1027 Howe St. Vancouver, B. C.
Phone Sey. 136 Res. Bay. 77

MALTHOID ROOFING
The Best that's made
Sales Agents
Smith, Davidson & Wright, Limited
Vancouver, B.C.

S. J. Trickey E. E. Elliott
Central Sheet Metal Works
PLUMBING HEATING VENTILATING
560 Cambie St., Sey. 620

"NEVER LEAK"
ASPHALT ROOF PRODUCTS
Combine the advantage of being produced in Vancouver, together with a standard of quality excelled by none.
PACIFIC ROOFING CO., Limited.
MANUFACTURERS AND GENERAL ROOFING CONTRACTORS
Seymour 1186 Industrial Island Vancouver, B.C.

DIXON & MURRAY
MANUFACTURERS OF
SHOW CASES, OFFICE and STORE FITTINGS
GENERAL CARPENTER WORK
PAINTING, PAPER HANGING and KALSOMINING
Sey. 8765 Sey. 8766
1065 Dunsmuir St.

PILING AND POLES
FIR, CEDAR or HEMLOCK
any length -- any diameter
FEDERAL LUMBER CO., LTD.
1021-1024 Rogers Building Seymour 3998-3999

Brown, Fraser & Co., Ltd.
SUCCESSORS TO
DOMINION EQUIPMENT & SUPPLY CO., LTD.
Mining, Municipal and Contractors' Machinery and Supplies
Phone Seymour 7155 1150 Homer Street
Vancouver, B. C.

FLOOR LAYERS and Manufacturers
B. C. Hardwood Floor Co. Limited
2635 Granville St.

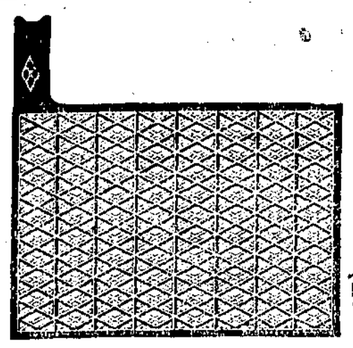

PHILADELPHIA
DIAMOND GRID
BATTERY
"The Battery for your car"
Expert battery and ignition repairs
The Jarvis Electric Co., Ltd.
570 Richards Street

LEEK & Co, LTD
SEYMOUR 661
STEAM & HOT WATER HEATING
PIPE BENDING
1090 HOMER STREET

GALVANIZING
BAR IRON - SHIP IRONWORK - BOLTS - NUTS
IRON and STEEL CASTINGS - FIRE ESCAPES
PIPE and FITTINGS - POLE LINE HARDWARE
WE GALVANIZE EVERYTHING BY HOT PROCESS
T. WATT IRON and GALVANIZING WORKS
Fairmont 971 Office and Works, 225 - 5th W. Vancouver, B. C.

"SPRAYWHITE"
Painting and Lime Spraying Machines for Interior & Exterior Work
F. L. Cummings
Seymour 1424 Fraser 217 L 1
353 PENDER ST. W.

PANTAGES THEATRE
Unequalled Vaudeville Means Pantages Vaudeville
Seymour 3406

GURNEY HEATING EQUIPMENT
For Steam, Hot Water or Warm Air, Will Be Found Most Reliable And Especially so When Installed by Competent Engineers.
566 Beatty St. THE GURNEY FOUNDRY CO., Limited Seymour 7596

KEEP POSTED---READ THE RECORD.