BRITISH COLUMBIA RECORD

RECORD PUBLISHING CO., Vancouver, Publishers. Covering British Columbia. Vol. 13, No. 10, Friday, June 29, 1917.

WILKINSON COMPANY LIMITED
846 Beach Avenue Vancouver, B.C.
Telephones Seymour 7915 - 7916
Tank Plates Galvanized Sheets Black Sheets
Canada Plate Tinplate Black & Galvanized Wire
Barb Wire Coil Spring Wire, etc.
STOCK CARRIED IN VANCOUVER

ESTABLISHED 12 YEARS
JOHN A. BARBER
ESTATE AGENT
Automobile Insurance
Buildings Managed
Rents Collected
Fire Insurance
Valuator
590 RICHARDS ST. SEY. 4434

"BEAVER" Asphalt Roofing
of B.C. Manufacture and Guaranteed
A trial will convince you of its Genuine Quality
Roofing Paints Roofing Felt
Roofing Cement Elastic Cement for Roof Repairs
SEE US ON YOUR ROOFING PROBLEMS
Wm. N. O'NEIL Co., Limited
Telephone Seymour 4795-6 548-550 Seymour St.

BUILDING PERMITS AMOUNTING TO $500 OR OVER ISSUED AT THE VANCOUVER CITY HALL YESTERDAY

Number	Description	Cost	Street Address	Lot and Block	Subdivision	Architect	Contractor	Address	Owner	Address

P. E. HARRIS & CO., Ltd.
ELEVATORS
Passenger and Freight
MOTORS
Alternating Current Motors Kept in Stock From One to 100 Horsepower
Vancouver, B.C.
504 Crown Bldg. Sey. 4090

Building Material Evans, Coleman & Evans LIMITED
'Phone 2988 Foot Columbia Ave.
LARGEST AND BEST APPOINTED STOCK IN BRITISH COLUMBIA
PROMPT DELIVERY

HARDWOODS
Lumber Veneer Panels, Etc.
Our Stock is the Most Complete on the Pacific Coast
We are also Sole Agents for the Celebrated "Beaver Brand" Maple and Birch Flooring.
J. FYFE SMITH CO. LIMITED
1320 Richards St. Vancouver, B. C.

THE HOLDEN CO., Ltd.
GENERAL RAILWAY & CONTRACTORS SUPPLIES
Sole Agents in Canada For
Chicago Pneumatic Tool Co.
Boyer Riveting & Chipping Hammers; Little Giant Drills; Duntley Electric Tools; Rock Drills; Air Compressors; Fuel Oil and Gas Engines.
Montreal, Toronto, Winnipeg
542 Pender St. W., Vancouver, B. C.
Phone Sey. 1065

—LIME—
Diamond Brand has no equal
99.5 per cent pure
OBTAINABLE FROM ALL WELL KNOWN DEALERS IN CITY AND COUNTRY
Pacific Lime Co., Limited
Works, Blubber Bay, B. C. Pacific Bldg., Vancouver B. C.

London, Eng. Winnipeg Toronto
Montreal Vancouver, B. C.
ROBERT W. HUNT & CO., LTD.
ENGINEERS
INSPECTION--TESTS--CONSULTATION
STEEL, CEMENT, BUILDINGS, BRIDGES, PIPE, RAILS, CARS, LOCOMOTIVES, SECONDHAND EQUIPMENT, CREOSOTED MATERIAL, LUMBER, ETC.
OFFICE: 1601 STANDARD BANK BUILDING
508 Hastings W., Vancouver, B. C.
Cement Testing Laboratory, Room 1601; Physical Testing Laboratory, Room B1
Phone Sey. 2199
Resident Inspectors at Large Manufacturing Centers

GILLEY BROS. Limited
DEALERS IN
Crushed Rock, Sand and Gravel
All Kinds of Building Material
902 COLUMBIA STREET WEST
PHONE 15 AND 16 NEW WESTMINSTER, B. C.

BUILDING NEWS
And Construction Work not otherwise Classified.

BUILDING PERMITS

8626—Hong Duck Tong, bld. partition 540 Shanghai Alley, $300.

8627—C. F. Stafford, bld. fr. garage, 2560 12th Ave. W., $100.

8628—Geo. E. Mitchell, bld. gal. iron blacksmith shop, 1050 Seaton St., $250.

VICTORIA—A building permit has been issued to Robert L. Wood for additions to a dwelling at 1472 Dallas Road.

VANCOUVER — Archts. Sharpe & Thompson, London Bldg., are receiving tenders from selected contractors for the construction of a small tile and corrugated iron boiler house and shed to be erected for the Paterson Mfg. Co. Tenders to be in by Tuesday.

SAANICH—The Water and Sewers committee has recommended that Ward Two and part of Ward Seven be provided with a fire protection system of hydrants and a converted second-hand automobile fitted with a chemical tank, hose and twenty foot extension ladder. The cost of this car and the necessary equipment is figured as $3,125.

VANCOUVER — Secretary James Hart, of the B. C. Manufacturers' Association has received from Ottawa two sets of the plans giving the details of the main engines to be installed in the wooden steamers to be built in B. C. by the Imperial Munitions board. They can be seen by those interested in the offices of the Manufacturers' Association in the Pacific Building.

VICTORIA—The city will call for tenders for a new implement building at the Garbally Road yards. Plans submitted by the building inspector call for a structure having all brick walls on the outside, tar and gravel roof and cement floors. The cost of this would be $4,500. A frame building veneered on the sides would cost $3,700. Tenders for the two styles are being called for.

PORT COQUITLAM—Owing to the difficulty of securing dressed lumber from which it was expected to construct from, the Pacific Construction Co., will build a large planing mill and will prepare the timber. The building is to be below the Pitt River bridge. The mill and yards will be furnished, with the most up-to-date machinery, electric cranes, brooms, etc. A large gang of men have been secured and are engaged in clearing the yards and laying tracks, while a boarding house to accommodate 200 men has been started.

VICTORIA—A temporary arrangement whereby the company would be permitted to replace the existing Johnson Street bridge with one it has moved from a point on its system in Manitoba, the erection of which was objected to by Hon. John Oliver, Minister of Railways, who appeared before the Board of Railway Commissioners when that body met here recently, and the use by the city of the present structure in some other location in the Upper Harbor, is the suggestion which the officials of the E. & N. Railway have made to Hon. John Oliver. The latter, whose sole desire is to see the city and company get together and come to some amicable arrangement, advised the company to take the matter up with the city.

BUSINESS NOTES
and other items of interest to the business man.

VANCOUVER—A deal is reported to be under negotiation by the British Columbian representatives of the Munitions board for the purchase of Heaps mill to use in connection with new contracts for additional wooden steamships, it is planned to build on this coast.

NORTH VANCOUVER—Sedgwick & Harding, painters, have been awarded the contract for kalsomining and varnishing the North Star and Lynn Valley schools. For carpenter work at the Capilano school the district school board has awarded the contract to G. Jones of North Lonsdale.

PRINCE RUPERT—Mr. Drumheller, who has been in Prince Rupert for several days past, has gone to Maple Bay, where he intends going ahead with the further development of the old Outsider Mine there. This mine was a producer ten years ago, and recently there has been a change of ownership.

VICTORIA—Colin S. Campbell, Supt. of Provincial Police will receive tenders in duplicate for motor number plates or chauffeur badges together with samples of plates or badges for the year 1918, up till the 16th day of July. Full particulars regarding delivery, packing, and approximate number required will be furnished on application to the Superintendent of Provincial Police.

VANCOUVER — Preliminary plans for the new freight shed on the government wharf at the foot of Salsbury Drive have been received by the Board of Harbor Commissioners from the Department of Public Works at Ottawa through Mr. H. H. Stevens, and they show that the tentative plans submitted Ottawa by the board in their request for more freight accommodation on the government wharf were closely followed by the department engineers.

As at present planned the new shed is to be considerably longer than the present one and is to have a somewhat different layout. The big feature of the shed will be the freight handling facilities, which will be the most modern so far installed in any wharf freight-shed in the port. Freight handling by hand will be largely eliminated within the shed by the installation of three overhead tracks, the length of the building, with branches every 18 feet. Switches are situated at every juncture of the tracks so that freight may be moved from any part of the shed to another without trucking. The carriages will have a capacity of 2500 pounds, which is expected to be sufficient to pick up and handle any single article of freight that is likely to be passed over the wharf for some time. An electric hoisting gear will probably be part of the overhead track system.

There is also planned a carrying system on the exterior of the shed on the ship side which will be suspended from the grain carrier at present installed and will extend the full length of the carrier. By this means freight can be picked up at the ship's side, shifted to any door of the shed and there picked up by the interior overhead carriage system.

The shed will be 1005 feet in length,

(Continued on Page 4.)

FRANK DARLING & CO.
PNEUMATIC TOOLS
"THOR"
Roller Bearing Drills--Close Quarter Piston Air Drills--Riveting Hammers
Chipping Hammers--Wood Borers--Turbine and Electric Drills
High Speed Steel--Drills--Reamers, Etc.
Complete Stock of Accessories
1144 HOMER ST. Phone Sey. 4100

Structural Steel For Every Purpose
BEAMS, CHANNELS, ANGLES, PLATES, TEES, COLUMNS
COMPLETELY EQUIPPED FABRICATING SHOPS
CANADIAN NORTHWEST STEEL CO'Y, Ltd.
Fairmont 2396 and 2397 Vancouver, B. C.

Balfour, Guthrie & Co.
BUILDING MATERIAL DEPARTMENT
REINFORCING STEEL:—
Largest stock of Mild Steel Bars in Western Canada. We cut to length. Cold Twist, and Bend Bars.
BOLTS:—
Drift Bolts, Machine Bolts, Tie Bolts. We are prepared to furnish large orders of Special Bolts on short notice.
SPIKES—CAST IRON WASHERS, ETC.
PORTLAND CEMENT
LIME — FIRE CLAY — SCOTCH FIRE BRICK — HYDRATED LIME
BLACKSMITH COAL — COKE — SEA COAL — PIG IRON
MANILA ROPE, ETC.
VANCOUVER WINCH BUILDING Private Ex. Sey. 9197
San Francisco, Los Angeles, Portland Seattle, Tacoma
VICTORIA 1010 LANGLEY ST. Telephone 5037

Canadian Allis-Chalmers Ltd.
MINING MACHINERY, ROCK CRUSHERS, SCREENS, AIR COMPRESSORS, ROCK DRILLS, PILE HAMMERS, STEAM PUMPS, CENTRIFUGAL PUMPS, TURBINE PUMPS, SAWMILL MACHINERY, LOGGING SYSTEMS (Lidgewood) HEALD CONVEYOR CHAIN, STEAM TRAPS, HYDRAULIC TURBINES, DIESEL ENGINES
1063 Pender St. W. Vancouver, B. C Seymour 5710

THE METAL PRODUCTS CO. LIMITED
ORNAMENTAL IRON, STEEL CASEMENTS
STEEL SASH, BRASS & BRONZE
New Westminster Phone 177
Vancouver Office, 548 Seymour St. Phone Sey. 4795

British Columbia Record
Published every Monday, Wednesday and Friday by the
RECORD PUBLISHING CO.
Address: 583 Homer-Richards Lane
Rear of 431 Dunsmuir Street.
Telephone Seymour 7808.
C. M. DAVID.....MANAGING EDITOR
Subscription Rates
Payable strictly in advance.

CALGARY—The Crow's Nest coal mines will re-open on Tuesday under the directions just given by Mr. Armstrong to the operators upon terms practically the same as those submitted by Mr. R. F. Green, with Mr. Armstrong as arbiter of subsequent differences.

MINING.

The abandoned mine at Mount Sicker will be re-opened and ship ore to Ladysmith.

The S. K. Power company is building a new sub-station at the Emma mine, near Eholt.

It is expected to uncover another vein of ore, by ground sluicing on the Capella, near New Denver.

In the Olalla camp the coal strike has caused the Dolphin and Horn Silver to cease operations.

PROVINCIAL ESTIMATES ARE TABLED IN THE HOUSE

VICTORIA—A revenue of just under $6,000,000 and an expenditure of $11,000,000 for the year commencing April 1 next is predicted in the provincial estimates which were tabled in the House by Hon. Lorne Campbell, Minister of Finance, on Monday. The revenue shows a falling off of about $1,000,000 for the anticipated revenue for this year, while the expenditures show a slight increase. The exact estimated revenue is $5,944,015, as compared with $7,134,615 for the present year, a difference of $1,095,000. The estimated disbursements are $11,301,374, as compared with $11,163,056 for the previous year, an increase of $138,000. The increase is more than accounted for by the increased fixed charges, which are over $300,000.

Summary of Expenditure

The summary of estimated expenditure indicates that in four of the 14 Government services there will probably be an increased expenditure over last year. In the rest a reduction is predicted.

The following are the totals:

	1915-16.	1916-17.
Public debt	$1,152,376	$1,422,254
Civic government (salaries)	1,709,566	1,687,736
Administration of justice (salaries)	68,000	67,428
Legislation	89,820	167,620
Public institutions (maintenance)	467,426	472,575
Hospitals and charities	374,100	526,800
Administration of justice	378,000	308,670
Education	1,594,600	1,524,500
Transport	83,000	43,000
Revenue services	50,000	25,000
Public works	3,067,315	3,023,010
Miscellaneous	2,128,752	2,032,000

In this year's report of the estimates the service "miscellaneous" is divided into three distinct services. "Lands," upon which $565,000 is to be spent this year, and "agriculture," upon which $176,500 will probably be expended, are each given a service to themselves, thus greatly reducing the "miscellaneous" total.

Present conditions have also necessitated more and larger hospitals, the result being an unusually large increase for hospitals and charities. Last year $16,000 was voted in the way of assistance in the construction of hospitals. This year about $150,000 will probably be granted for that purpose. Grants to refuge homes, aid societies, etc., is increased from $19,000 to $80,000.

University of B. C.

Among the appropriations in this year's estimates is a conditional one of $200,000 for the University of British Columbia. Last year's estimate was $175,000. Included in the works and buildings to be constructed by the Public Works Department are the following: Okalla prison farm, $15,000; improvement of government reserve, Burnaby, $10,000; mental hospital and colony farm, Essondale, $35,000; provincial government buildings, London (completion and maintenance), $175,000; maintenance, $8,000. The appropriations provincial normal school, Vancouver, for roads, streets, bridges and wharves in each constituency are the same as last year. Chilliwack gets $33,300, Delta, $22,500, Dewdney, $68,500, and Richmond, $40,000. Eighty thousand is revoted for Kingsway through the Municipality of Burnaby. Point Grey gets $10,000 for roads, and Nicomen Island the same amount for dyking; $13,500 is a subsidy for the Ladner-Woodward ferry.

The vote of $400,000 on last year's estimates for the Second Narrows bridge is left off. For bridges generally $450,000 is set down, while for the bridge over the Fraser River at Prince George there will be an appropriation of $150,000.

An item in the Land Department appropriations is that for $20,000 for "timber testing and investigation of wood products." An indication that the government intends to continue seeking overseas markets for the B. C. lumber trade is that another $50,000 is appropriated for salaries, travelling expenses, and purchase of material.

Other Appropriations.

Among the other appropriations are the following:

Grant to B. C. regiments $5,000, grant to patriotic fund $6,000, grant to boy scouts $1,000, grant to Victorian Order of Nurses $500, grant to returned soldiers' aid commissions, $15,000; Royal Commissions $15,000 (last year $60,000); cougar bounty $35,000. Contribution to Vancouver toward purchase of certain lanes in Ward VIII., $5,000. Fraser River Bridge, New Westminster, maintenance and repairs, $20,200. Songhees Reserve improvements, $240,000.

BASEBALL
ATHLETIC PARK
TACOMA VS. VANCOUVER
Week Commencing June 29
ADMISSION 25 and 50 CENTS.
Week Days 4:00 p.m., Sat. 3:00 p.m.

COLUMBIA -- THEATRE
The best in moving pictures
Continuous 1 to 11 p.m.
Prices 10c Boxes 25c

PANTAGES
Three Shows Daily
2.30 - 7.00 - 9.00
PRICES 15c - 25c

WIRE ROPE REMNANTS

	768 ft.	½in.	6x5	Langs Lay Crucible
	1000 ft.	½in.	6x5	Langs Lay Crucible
	520 ft.	1 in.	6x7	Langs Lay Crucible
	276 ft.	7/16in.	6x19	Galvanized Crucible
3 each	200 ft.	1in.	6x19	Langs Lay Crucible
2 each	300 ft.	1in.	6x19	" " "
2 each	350 ft.	1in.	6x19	" " "
1 each	368 ft.	1in.	6x19	" " "
1 each	375 ft.	1in.	6x19	" " "

We will quote very reasonable prices on the above
R. V. WINCH & CO., Limited
Vancouver and Victoria
'PHONE SEY. 280

PROPOSED NEW WORK

VANCOUVER

Character	Estimated Cost	Location	Owner	Architect	Plans Ready
Pier		Vancouver	C. P. R.	Owners	Soon
Pleasure Pier	250,000	English Bay	Coates & Co.	Owners	
Armory	$350,000	Grandview	Government	Perry & Fowler	
Bank building	Not given	Dunsmuir & Granville	Dominion Bank	Not selected	Sketches under way
Bridge	$1,750,000	2nd Narrows	Burrard Bridge & Tun. Co.	C. A. P. Turner	West Foundation Co.
Harbor Works		Kitsilano Reserve	Government	Government	Preparing
Bank & office bldg	Not given	Hastings & Granville	Royal Bank	No archt. commissioned yet	
Hotel, C. N. Ry		False Creek Fill	C. N. Ry. Co.		
Concrete Sewer		False Creek	G. N. Ry.		
Tunnelling		Vancouver	C. P. R.		

IMPROVEMENTS LISTED IMMEDIATELY BELOW ARE PROPOSED BUT HAVE BEEN POSTPONED:

Post Office	$250,000	Gore and Keefer	Dom. Govt.	Dom. Govt.	Delayed
Post Office	$35,000	South Vancouver	Dom. Govt.	Dom. Govt.	Delayed
Factory, Wharf, Subway	$150,000	Hastings	Royal Crown Soap Co.	Thos. Hooper	Delayed
Courthouse (east wing)	$300,000	Vancouver	Provin. Govt.	Dalton & Eveleigh	Delayed
Concrete Garage		Fifth & Fir Sts.	Ford Motor Co.	Owners	Delayed

VICTORIA

Character	Cost	Location	Owner	Architect	Plans Ready
Brk. and mill schools	$50,000	Victoria	City	Spurgin & Wilkins	Indefinite
Steel Bridge	$500,000	Victoria	City	Owners	Preparing
Y.W.C.A. Home	$150,000	Victoria	Y. W. C. A.	J. C. Frame	Soliciting Funds
Union Passenger Depot	$1,000,000	Victoria	C. P. R. and C. N. R.	Co. Engineers	Preparing
Stone church	$26,000	Victoria	Christ Ch. Cathedral Bldg Ltd.	Jones & Beatson	Arranging finances
Swing Span	$20,000	Victoria	City	City	Completed
Tubercular Ward		Victoria	Royal Jubilee Hosp.	J. C. M. Keith	

IMPROVEMENTS LISTED IMMEDIATELY BELOW ARE PROPOSED BUT HAVE BEEN POSTPONED:

10-sto office bldg	$250,000	Victoria	B. C. Electric Co.	J. C. M. Keith	Delayed
Christ Church Cathedral	$400,000	Victoria	St. Barnabas	Jesse M. Warren	Delayed
Church	$100,000	Victoria	First Baptist Church	Owners	Delayed
Pier	$1,000,000	Vancouver	C. P. R.		

BRITISH COLUMBIA—GENERAL

Character	Cost	Location	Owner	Architect	Plans Ready
School	$7,500	Trail	City		
Grain elevator (85,000 bu.)		Kamloops	Kamloops Farmers Ass'n.		Indefinite
School	$50,000	Rossland	City		
Plant Improvements		Prince Rupert	Imperial Oil Co.		Shortly
Steel Bridge	$15,000	Prince George	Pro. Govt.	Owners	Indefinite
Grain Elevator (25,000 bu.)		Kamloops	Maple Leaf Milling Co.	Owners	
Market Building	$35,000	New Westminster	City	Owners	Soon
Sewers	$24,000	Nanaimo	City	City	
Street Work	$50,000	Prince George	City	City	

ARMSTRONG, MORRISON & CO., LIMITED
Public Works Contractors
Office 813-815 Bower Bldg. Vancouver, B. C.

Concentrator, etc	1,000,000	Copper Mountain	B. C. Copper Co.	Owners	
Railway Station	40,000	New Westminster	C. N. Ry.	Owners	Soon
Concentrator	300,000	Ainsworth, B.C.	Silver Hoard Mining Co	Owners	
Public Works	150,000	Prince George	City	City	
Wharf	$10,000	Sidney	Victoria & Sidney R.R.		Will Build Soon
2—4-room Schools	each $20,000	Vernon, B.C.	Vernon School Board	Bell & Constant; Branch & Coxall	
Fertilizing plant & wharf	$125,000	Skeena River	Scot.-Amer. Oil & Fer. Co	J. S. D. Taylor	Tenders closed
City Hall	$50,000	Nanaimo, B. C.	City of Nanaimo	Not Drawn	Asking Govt. Grant
Armory (Dom. Govt)	$100,000	Prince Rupert	Dom. Govt	Govt.	Tenders soon
Hotel	$20,000	Fort George	Not given	Herbert J. Peyton	Sketches ready
Library	$50,000	Nanaimo	City	Undecided	Indefinite
Freight Terminal		New Westminster	N. P. Ry. Co.		
School Bldg.		Rossland	City	Owners	
Paper and Pulp Mills		Quatsino, B.C.	Colonial Paper & P.M. Ltd	Owners	Now
Round House	$50,000	E. Lillooet	P. G. E. Ry.		
Mach. and Repair Shops	$150,000	E. Lillooet	P. G. E. Ry.		
Warehouse and Stor. Tank	$10,000	Peace River	Imperial Oil Co.		

IMPROVEMENTS LISTED IMMEDIATELY BELOW ARE PROPOSED BUT HAVE BEEN POSTPONED:

Hotel	$200,000	Fort George	Grand Trunk Pacific	Hollibird & Roache (Chicago)	Delayed
Hotel, 3-sto. brk. veneer	$20,000	Port Alberni	Tom. Magrath	Evans & Cook	Delayed
Church (fr.)		Coquitlam	Episcopal Church	Perry & &Fowler	Delayed
5 sto brk, mill and steel	$150,000	Kamloops	Kamloops Hotel Co.	W. T. Whiteway	Delayed

CONTRACTS LET OR WORK STARTED

VICTORIA

Building	Location	Est. Cost	Owner	Architect	Contractor
Residence	Metchosin	$20,000	H. R. Hammond	Butler & Harrison	Grayson & Son
School	Hillers, E. & N.		School Trustees	Spurgin & Wilkins	Local
Residence	Foul Bay Rd.	10,000	H. Lawson	S. Maclure	A. H. Mitchell
Residence	Gillespie Place	35,000	F. Nation	S. Maclure	P. McKechnie
3-sto Apmt.		45,000	A. Winch	C. E. Watkins	Fulton Bros.
School	Hollywood	$44,000	City	Spurgin & Wilkins	Luney Bros.
4-sto. dept. store bldg	Victoria	$700,000	Hudson's Bay Co.	B. Horwood & White	B. C. Const. Co.
Piers (Concrete)	Victoria	$2,000,000	Government	Govt.	Grant Smith & McDonnell
Brk. veneer church	Victoria	$20,000	Colomba Presbyterian Ch.	Wm. Henderson	Knott & Jones
Wharf (Marine Depot)	Victoria	$24,500	Govt.	Govt.	Parks, Tupper & Kirkpatrick
Breakwater	Victoria	$1,000,000	Dom. Government	Govt.	Sir John Jackson, Ltd.
Alteration to Sayward Bldg.		Victoria		J. C. M. Keith	Luney Bros.

BRITISH COLUMBIA—GENERAL

Character	Cost	Location	Owner	Architect	Plans Ready
Power House Bldg (Conc.)		Kamloops	City	Ducane Dutcher & Co.	Wm. Greenlees
Hotel	$25,000	Prince George	Prince George Hotel Co.	Butler & Harrison	Brewster & Pelham
2-sto stone & steel bldg	$ 20,000	Nelson, B.C.	Carmen Maglio	Geo. C. Egg	Waters & Pasco
Dairy Bldg. (conc & brk)	$ 20,000	Duncans, B. C.		J. C. M. Keith	Island Building Co.
2-sto brk bldg	$15,000	Nanaimo	J. B. Nicholson	A. Forrester	Watson, Jacks & Anderson
2-sto. apmt.	(No Details)	Prince Rupert	J. McMordie	Jas. Gilmore	Sub-contracts
Residence	$20,000	Metchosin	H. R. Hammond	Butler & Harrison	Grayson & Sons
Factory	$25,000	Lulu Island	Morrison Steel & Wire Co.	Owners	Day Labor
Dredging Sand Heads	$70,000	Fraser River	Government	Govt.	Navigation & Dredging Co.
Bridge Abutments (12)		Grand Trunk Pacific	G. T. P.	G. T. P.	J. A. McKenzie & Co. Ex. Bldg.
Govt. Bldg.	$30,000	Port Alberni	Govt.		Knott & Jones, of Victoria
High School	$20,000	Port Alberni	Municipality		Warnock & Cochran
Jetty & Dredging	$755,000	North Arm Fraser River	Govt.	Govt.	Pacific Dredging Co.
Roundhouse	$20,000	Fort George	G. T. P. Ry. Co.	Owners	Carter Hall & A.
Bridge	5,000	Nanaimo	City	City	City
Dam, Mills, etc.	1,000,000	Princess Royal Island	Tonapah-Belmon	t Co.	Owners
Water System	40,000	Port Moody	City	City	Robertson, Godson Co.
Mills, Wharves, etc.	750,000	Ocean Falls	Pacific Mills, Ltd.	Owners	Owners
Addition High School	$19,505	Nelson	City		Snider Bros. & Brethour, Ltd.
Brick School	$15,000	Trail			J. Burns & Co.
3 Motorships, each	$165,000	North Vancouver	H. W. Brown & Co.		Wallace Shipyards
Bascule Bridge		Selkirk Water	C. N. R.	Owners	MacDonald, Nettleton & Bruce
Power House and Laundry		Lake Louise	C. P. R.		
Railway Line		Kamloops-Kelowna	C. N. Ry. Co		Northern Construction Co.

Ritchie Contracting & Supply Co. Ltd.
B. C. AGENTS
SULLIVAN MACHINERY CO.
"SULLIVAN" DIAMOND DRILLS — DRILL STEEL
AIR COMPRESSORS — HOSE
ROCK DRILLS — AIR RECEIVERS
"SULLIVAN" DRILL SHARPENERS — AIR LIFT PUMPS
1500 GRANVILLE ST. PHONE 9162

USE
ELASTIGUM
The Tough, Elastic, Adhesive Cement
(Ready for use.)

FOR YOUR LEAKY ROOF

Send for Free Booklet
MANUFACTURED BY
THE PATERSON MFG. CO., Ltd.
Cor. Tenth Avenue and Arbutus Street VANCOUVER, B. C.
Phone Bay. 772

ELECTRIC MOTORS FOR RENT
We specialize in prompt service for Contractors' temporary power installations
·B·C·ELECTRIC·
SERVICE 24 HOURS A DAY
'Phone Seymour 5000 and have our representative call

McNeill Welch & Wilson Ltd.
and
GREAT NORTHERN TRANSFER
Steam and Household COAL
CARTAGE of every description
By the Hour, Day, Week, or Month
'Phone COAL orders Fairmont 2800
'Phone CARTAGE orders Seymour 605-405

The Jarvis Electric Co.
LIMITED
Sey. 174—175 570 Richards St.
Wiring Contractors
Electric Repairs
Electric Supplies
Motors, Generators,
Elevators.
Everything Electrical

GOOD PLUMBING and HEATING
Conveniently Located -- Lightning Service
A. H. MITCHELL
564 RICHARDS ST. SEYMOUR 1784

ROOFINGS
MALTHOID, MALTHOID JUNIOR,
CRONOLITE
ALSO
WHITE and TARRED SHEATHINGS
SMITH, DAVIDSON & WRIGHT, Ltd.
VANCOUVER & VICTORIA

YOU WANT MORE BUSINESS

We can help you to increase your business by telling all of our readers every other day:

WHO you are
WHERE you are
WHAT you have to offer
and WHY they should do business with you.

Such a service will pay you big because through us you reach every owner who is building, every architect, every contractor--everybody interested in building.

We will help you to fix up your announcement without charge. LET US BOOST FOR YOU.

"ADVERTISE"
IN THE
British Columbia
RECORD

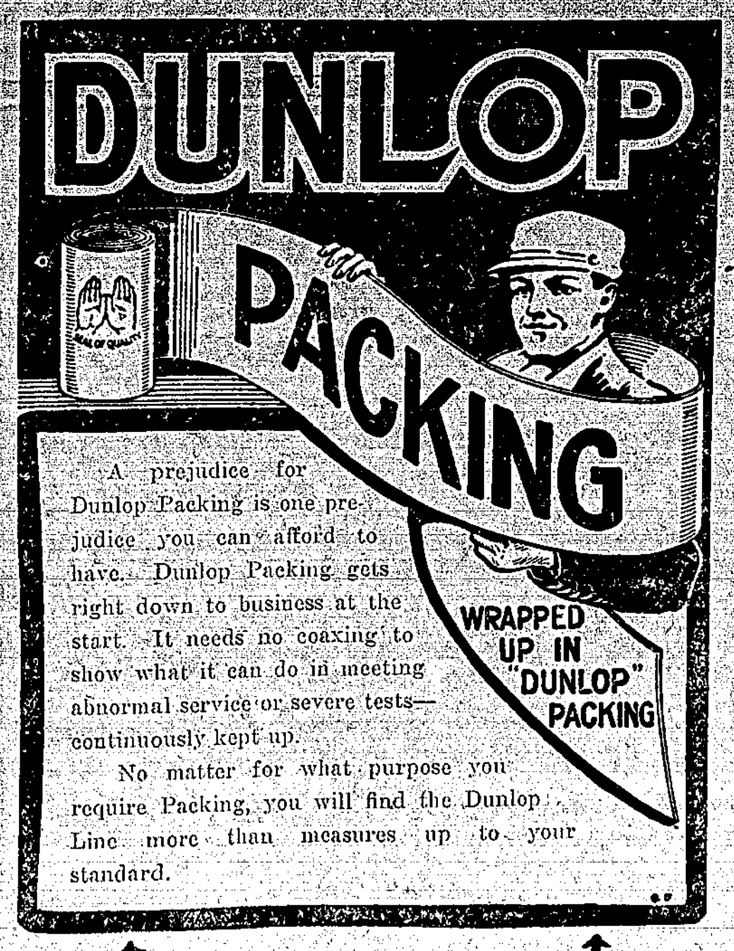

A prejudice for Dunlop Packing is one prejudice you can afford to have. Dunlop Packing gets right down to business at the start. It needs no coaxing to show what it can do in meeting abnormal service or severe tests—continuously kept up.

No matter for what purpose you require Packing, you will find the Dunlop Line more than measures up to your standard.

Dunlop Tire & Rubber Goods Co., Limited

Tire Repairs, Service Station and Free Air Depot: Cor. Howe & Pender Sts., Phone: Sey. 45

Vancouver

Wholesale Depot: 844 Cambie St., Phones: Sey. 13 and Sey. 2535

PILING AND POLES

FIR, CEDAR or HEMLOCK
any length -- any diameter

FEDERAL LUMBER CO.
Incorporated 1909

1021-1024 Rogers Building — Seymour 3998-3999

Business Directory and Buyers' Guide

When Buying Building Material and Supplies Patronize Record Advertisers

ARCHITECTURAL TERRA COTTA.

Evans, Coleman & Evans, Ft. Col. St. S. 2988.
O'Neil, Wm. N. Co. Ld., 548 Seymour. S. 4795
Ritchie Con. & Sup. Co., Ltd. Gran. St. Bridge ..... S. 9162
Warrington & Johnson, 119 Pender S., S. 4912

ASPHALT FELT.

Evans, Coleman & Evans, ft. Col. ... S. 2988
Paterson Mfg. Co., 10th & Arbutus S., B. 772

BRICK—ALL KINDS.

Cont'n'l Ship. & Trad. Co. Ltd. ..... S. 6448
Evans, Coleman & Evans, Ft. Col., S. 2988
Gilley Bros., Ltd., New West., Phones 15, 16
W. N. O'Neil & Co., 548 Sey. St., S. 4795-4798
Ritchie Contr. & Sup. Co., Ltd., Gran. St. Bridge ..... S. 9162
Warrington & Johnson, 119 Pender, S. 4912
R. V. Winch & Co., Ltd., Winch B. S. 279-1944

BUILDING FELTS AND PAPERS.

Evans, Coleman & Evans, Ft. Col., S. 2988
Leslie, Taylor Co., 403 Dunsmuir ... S. 4371
W. N. O'Neil & Co., 548 Sey. St., S. 4795-4798
Paterson Mfg. Co., 10th & Arbutus Sts., B. 772
Warrington & Johnson, 119 Pender, S. 4912

BONDS—SURETY.

R. V. Winch & Co., Ltd., Winch B., S. 279-1944

CEMENT.

Balfour, Guthrie & Co. ..... S. 9197-6575
Evans, Coleman & Evans, Ft. Col., S. 2988
Gilley Bros., Ltd., New West., Phones 15, 16
W. N. O'Neil & Co., 548 Sey. St., S. 4795-4798
Ritchie Contr. & Sup., Ltd. Granville St. Bridge ..... S. 9162
R. V. Winch & Co., Ltd., Winch B., S. 279-1944

CEMENT TESTING AND ASSAYING.

Can. Inspc't & Test. Lab., Empire Bldg. ..... S. 4006
Hunt, Robt. W. & Co., Standard Bank Bldg. ..... S. 2199

CONTRACTORS—BORING

Robinson Contr. Co., Winch Bldg. S. 6888

CONTRACTORS—EXCAVATING.

Centre Contracting Company, 887 Georgia St. E. ..... High. 1581

CONTRACTORS—GENERAL

Armstrong, Morrison & Co., Ltd., Bower Bldg. ..... S. 1826
B. C. Granitoid & Contr. Co., N.E. Cor. Beach and Nicola ..... Sey. 2296

CONTRACTORS—LAND CLEARING.

Centre Contracting Company, 887 Georgia St. E. ..... High. 1581

CONTRACTORS—PLASTERING.

Rush & Read, 1736 6th Ave. W. ..... Bay. 1602R—2215L

CONTRACTORS—TILE—TERRAZZO.

Evans, Coleman & Evans, ft. Col. ... S. 2988
Leslie, Taylor Co., 403 Dunsmuir ... S. 4371
W. N. O'Neil & Co., 548 Sey. St., S. 4795-4798

CORNICE AND ROOFING.

Macdonald, Marpole Co., Ltd. ..... S. 210

CRANES AND HOISTS (ELECTRIC.

Macdonald, Marpole Co., Ltd. ..... S. 210
The Holden Co., Ltd., 542 Pender St. W. Sey. 1065.

DETECTIVE AGENCIES

Vancouver Detective Agency, 429-430 Standard Bank Bldg., Phone Sey. 2440. Night, Sey. 2442 (J. O'Grady, Mgr.)

DRILLS—PORTABLE ELECTRIC

Darling, Frank & Co., 1142 Homer Street ..... Sey. 4100-4101
The Holden Co., Ltd., 542 Pender St. W. Sey. 1065.

ELECTRICAL SUPPLIES

Can. Allis-Chalmers, 1063 Pender ... S. 5710
Darling, Frank & Co., 1142 Homer Street ..... Sey. 4100-4101

ELEVATOR CARS AND ENCLOSURES.

Can. Allis-Chalmers, 1063 Pender ... S. 5710
Harris, P. E. & Co., Crown Bldg. S. 4698
W. N. O'Neil & Co., 548 Sey. St., S. 4795-4798
Ritchie Contr. & Sup. Co., Ltd., Gran. St. Bridge ..... S. 9162

ELEVATORS.

Darling, Frank & Co., 1142 Homer Street ..... Sey. 4100-4101
Harris, P. E. & Co., Crown Bldg. S. 4698

FIRE CLAY

Balfour, Guthrie & Co. ..... S. 9197-6575
Evans, Coleman & Evans, Ft. Col., S. 2988
Gilley Bros., New Westminster, Phones 15, 16
W. N. O'Neil & Co., 548 Sey. St., S. 4795-4798
Ritchie Con. & Sup. Co., Granvl. Bdg. S. 9162
R. V. Winch & Co., Winch Bldg. S. 279-1944

FIRE EXTINGUISHER SYSTEMS.

Gen. Fire Ex. Co., 1140 Hamilton St. S. 5138
Barr & Anderson, 1060 Homer St. ... S. 6180

FLOORING

J. Fyfe Smith & Co., 1320 Richards. S. 1196

GAS APPLIANCES.

Van. Gas Co., Hastings St. W. ... S. 5000

GATE VALVES

Macdonald, Marpole Co., Ltd. ..... S. 210

GLASS—ALL KINDS.

W. N. O'Neil & Co., 548 Sey. St., S. 4795-4798

HARDWARE

Flett, J. A., 111 Hastings W. ... Sey. 2327-8

HARDWOOD FLOORS

W. N. O'Neil & Co., 548 Sey. St., S. 4795-4798
J. Fyfe Smith & Co., 1320 Richards. S. 1196

HARDWOOD LUMBER.

Smith, J. Fyfe & Co., 1320 Richards. S. 1196

HEATING—HOT AIR, STEAM AND VENTILATING

Bailey, E. A., 1033 Granville St. ... S. 136
Barr & Anderson, 1060 Homer St., S. 6180
Gen. Fire Ex. Co., 1140 Hamilton St. S 5138

HOISTING ENGINES

Ritchie Con. & Sup. Co., Granvl. Bdg. S. 9162

INTERIOR FINISH

Evans, Coleman & Evans, ft. Col. ... S. 2988
W. N. O'Neil & Co., 548 Sey. St., S. 4795-4798
Ritchie, Con. & Sup. Co., Granv. Bdg. S. 9162

IRON AND STEEL—STRUCTURAL

Can. Allis-Chalmers, 1063 Pender ... S. 5710
Can. Northwest Steel Co. ..... F. 307
Evans, Coleman & Evans, Ft. Col., S. 2988
Coughlan, J. & Sons, World Bldg. ... S. 7940
Macdonald, Marpole Co., Ltd. ..... S. 210
Ritchie, Con. & Sup. Co., Granv. Bdg., S. 9162
W. N. O'Neil & Co., 548 Sey. St., S. 4795-4798
Wilkinson Co., 846 Beach ..... S. 7915

IRON AND STEEL—ORNAMENTAL.

Can. Allis-Chalmers, 1063 Pender ... S. 5710
Evans, Coleman & Evans, ft. Col. ... S. 2988
Macdonald, Marpole Co., Ltd. ..... S. 210
W. N. O'Neil & Co., 548 Sey. St., S. 4795-4798
Ritchie Con. & Sup. Co., Granvl. Bdg., S. 9162
South Vancouver Iron & Wire Works, 6855 Victoria Drive ..... Fraser 156

LATH—METAL

Evans, Coleman & Evans, Ft. Columb., S. 2988
W. N. O'Neil & Co., 548 Sey. St., S. 4795-4798
Ritchie C. and S. Co., Gran. St. ... S. 9162
Warrington & Johnson, 119 Pender, S. 4912

LIME.

Balfour, Guthrie & Co. ..... S. 9197-6575
Evans, Coleman & Evans, Ft. Columb., S. 2988
Gilley Bros., New Westminster, Phones 15, 16
W. N. O'Neil & Co., 548 Sey. St., S. 4795-4798
Ritchie Con. & Sup. Co., Granville, S. 9162
R. V. Winch Co. Ld., Winch Bdg., S. 279-1944

MACHINERY

Can. Allis-Chalmers, 1063 Pender ... S. 5710
Darling, Frank & Co., 1142 Homer Street ..... Sey. 4100-4101
Macdonald, Marpole Co., Ltd. ..... S. 210
W. N. O'Neil & Co., 548 Sey. St., S. 4795-4798
Ritchie Con. & Sup. Co., Granvl. Bdg., S. 9162
The Holden Co., Ltd., 542 Pender St. W. Sey. 1065.

MANTELS—BRICK, TILE AND WOOD

Evans, Coleman & Evans, ft. Col. ... S. 2988
Leslie, Taylor Co., 403 Dunsmuir ... S. 4371
W. N. O'Neil & Co., 548 Sey. St., S. 4795-4798
Ritchie Con. & Sup. Co., Granville, S. 9162

MARBLE AND ONYX

Evans, Coleman & Evans, ft. Col. ... S. 2988
Leslie, Taylor Co., 403 Dunsmuir ... S. 4371
W. N. O'Neil & Co., 548 Sey. St. S. 4795-4798

OIL BURNING PLANTS

Globe Iron Works, 1815 Pandora St. H. 496

PAINTS—FIRE-PROOF.

W. N. O'Neil & Co., 548 Sey. St., S. 4795-4798
Warrington & Johnson, 119 Pender, S. 4912

PAINTS—DAMP PROOF.

Evans, Coleman & Evans, ft. Col. ... S. 2988
W. N. O'Neil & Co., 548 Sey. St., S. 4795-4798
Paterson Mfg. Co., 10th & Arbutus, B. 772
Warrington & Johnson, 119 Pender, S. 4912

PARTITION—FIREPROOF

Evans, Coleman & Evans, Ft. Colum., S. 2988
Ritchie, Con. & Sup. Co., Granv. Bdg., S. 9162
Warrington & Johnson, 119 Pender St. S. 4912

PIG IRON AND TIN

Balfour, Guthrie & Co. ..... S. 9197-6575
Evans, Coleman & Evans, ft. Col. ... S. 2988
R. V. Winch & Co., Winch Bld., S. 279-1944

PILING AND POLES

Centre Contracting Company, 887 Georgia St. E. ..... High. 1581

PILE DRIVING.

Evans, Coleman & Evans, ft. Col. ... S. 2988
Fraser River Pile Driving Co., New West.
Peterson, Henry, 3022 Victoria Dr. H. 1185

PIPE—SEWER

Dom. Glzd Cmnt Pipe Co., Dom. Bld. S. 8286
Evans, Coleman & Evans, Ft. Colum., S. 2988
Gilley Bros., Ltd., New West., Phones 15, 16
Macdonald, Marpole Co., Ltd. ..... S. 210
Ritchie Con. & Sup. Co., Granville, S. 9162
Warrington & Johnson, 119 Pender St. S. 4912
R. V. Winch & Co., Winch Bld., S. 279-1944

PLASTER

Balfour, Guthrie & Co. ..... S. 9197-6575
Evans, Coleman & Evans, Ft. Colum., S. 2988
Gilley Bros., Ltd., New West., Phones 15, 16
W. N. O'Neil & Co., 548 Sey. St., S. 4795-4798
Ritchie, Con. & Sup. Co., Granv. Bdg. S. 9162

PLASTER BOARD

Evans, Coleman & Evans, ft. Col. ... S. 2988
W. N. O'Neil & Co., 548 Sey. St., S. 4795-4798
Ritchie Con. & Sup. Co., Granville, S. 9162

PLASTER PARTITION BLOCKS

Evans, Coleman & Evans, ft. Col. ... S. 2988

PLASTER—ORNAMENTAL

Evans, Coleman & Evans, ft. Col. ... S. 2988
D. R. Morrison, 712 Richards St. S. 2151-2151
W. N. O'Neil & Co., 548 Sey. St., S. 4795-4798
Ritchie, Con. & Sup. Co., Granville, S. 9162

PLASTIC FLOORING

Sansan Asbestos Floor Co., 1309 Jervis St. ..... S. 6442T

PLUMBING

Bailey, E. A., 1033 Granville St. ... S. 136
Barr & Anderson, 1060 Homer St., S. 6180

PNEUMATIC TOOLS

Darling, Frank & Co., 1142 Homer Street ..... Sey. 4100-4101
The Holden Co., Ltd., 542 Pender St. W. Sey. 1065.

RADIATORS AND BOILERS

Can. Allis-Chalmers, 1063 Pender ... S. 5710

ROOFING COMPOSITION

Evans, Coleman & Evans, Ft. Colum., S. 2988
Paterson Mfg. Co., 10th & Arbutus Sts., B. 772
W. N. O'Neil & Co., 548 Sey. St., S. 4795-4798
Ritchie Con. & Sup. Co., Granville, S. 9162
Warrington & Johnson, 119 Pender St. S. 4912

ROOFING—SHEET METAL (See Cornice and Roofing)

ROOFING MATERIAL

Evans, Coleman & Evans, Ft. Colum., S. 2988
Macdonald, Marpole Co., Ltd. ..... S. 210
Paterson Mfg. Co., 10th & Arbutus, Bay. 772
Ritchie, Con. & Sup. Co., Granville, B. S. 9162
Warrington & Johnson, 119 Pender St. S. 4912

ROPE MANILA

Balfour, Guthrie & Co. ..... S. 9197-6575

SAFES—VAULT DOORS

Warrington & Johnson, 119 Pender St. S. 4912
W. N. O'Neil & Co., 548 Sey. St., S. 4795-4798

SAND, GRAVEL AND CRUSHED ROCK

Evans, Coleman & Evans, ft. Col. ... S. 2988
Gilley Bros., Ltd., New West., Phones 15, 16
Ritchie, Con. & Sup. Co., Granv. Bdg., S. 9162

SASH DOORS, WINDOWS, ETC.

W. N. O'Neil & Co., 548 Sey. St., S. 4795-4798

SHINGLE MANUFACTURERS AND DEALERS (See Lumber and Shingles.)

SLATE

Evans, Coleman & Evans, ft. Col. ... S. 2988
W. N. O'Neil & Co., 548 Sey. St., S. 4795-4798
R. V. Winch & Co., Winch Bld., S. 279-1944
Ritchie, Con. & Sup. Co., Granv. Bdg., S. 9162

STEEL—REINFORCING.

Balfour, Guthrie & Co. ..... S. 9197-6575
Evans, Coleman & Evans, ft. Col. ... S. 2988
Macdonald, Marpole Co., Ltd. ..... S. 210
Warrington & Johnson, 119 Pender St. S. 4912

STORE & OFFICE FIXTURES & STORE FRONTS

Evans, Coleman & Evans, ft. Col. ... S. 2988
W. N. O'Neil & Co., 548 Sey. St., S. 4795-4798

TAR AND PITCH

Paterson Mfg. Co., 10th & Arbutus, Bay. 772
Evans, Coleman & Evans, ft. Col. ... S. 2988

TILE—DRAINING

Evans, Coleman & Evans, Ft. Colum., S. 2988
Gilley Bros., New Westminster, Phones 15, 16
Ft. Haney Brick Co., 615 Hast. S. W., S. 1389
Ritchie, Con. & Sup. Co., Granv. Bdg., S. 9162
Warrington & Johnson, 119 Pender, S. 4912

TILE—FLOOR AND WALL

Evans, Coleman & Evans, ft. Col. ... S. 2988
W. N. O'Neil & Co., 548 Sey. St., S. 4795-4798
Warrington & Johnson, 119 Pender, S. 4912

TIN PLATES

Balfour, Guthrie & Co. ..... S. 9197-6575
Evans, Coleman & Evans, ft. Col. ... S. 2988
R. V. Winch & Co., Winch Bld., S. 279-1944
Wilkinson Co., 846 Beach ..... S. 7915

TOOL STEEL

Darling, Frank & Co., 1142 Homer St. ..... S. 4100-4101
Macdonald, Marpole Co., Ltd. ..... S. 210

VACUUM CLEANING SYSTEMS.

Barr & Anderson, 1060 Homer St. ... S. 6180

WALL BOARDS

Evans, Coleman & Evans, ft. Col. ... S. 2988
Leslie, Taylor Co., 403 Dunsmuir ... S. 4371

WATERPROOF COMPOUND

Evans, Coleman & Evans, ft. Col. ... S. 2988
W. N. O'Neil & Co., 548 Sey. St., S. 4795-4798
Paterson Mfg. Co., 10th & Arbutus, B. 772
Warrington & Johnson, 119 Pender, S. 4912

WATER METERS, HYDRANTS & PUMPS

Macdonald, Marpole Co., Ltd. ..... S. 210

WATERWORKS SUPPLIES

Macdonald, Marpole Co., Ltd. ..... S. 210

WINDOW SCREENS

W. N. O'Neil & Co., 548 Sey. St., S. 4795-4798

WIRE AND CABLE (ELECTRIC)

Macdonald, Marpole Co., Ltd. ..... S. 210

WIRE ROPE

Balfour, Guthrie & Co. ..... S. 9197-6575
Evans, Coleman & Evans, ft. Col. ... S. 2988
Macdonald, Marpole Co., Ltd. ..... S. 210
Ritchie, Con. & Sup. Co., Granv. Bdg., S. 9162
R. V. Winch & Co., Winch Bld., S. 279-1944
Wilkinson Co., 846 Beach ..... S. 7915

WIRE WORK

Artistic Wire & Iron Wks., 1462 Kingsway ..... F. 2648
South Vancouver Iron & Wire Works, 6855 Victoria Drive ..... Fraser 156

THE MEDIUM.

Did you ever notice that 95 per cent. of the big successful firms are firms who advertise? They figure advertising as an investment not an expense. The secret of advertising is the selection of a medium which reaches those people who are or will be the most likely "purchasers of your product." If you are in the building supply or machinery line don't select a moving picture publication in which to do your advertising. Because of the fact that the RECORD is the only paper published in the province devoted exclusively to the contracting business it is read by practically every one you would like to sell your products to. Your ad. where they will see it will put a capital C on your cash.

Automobile Records

FROM MAY 16 TO JUNE 4

Following is a complete list of new Automobile Licenses, Transfers and Relinquishments Recorded for Vancouver and District.

Where street address is given and name of town omitted the address is Vancouver.

All cars for hire are ndcated thus: (*)

NEW CARS.

No.	Name	Address	Car
10719	P. Albert,	1743 Georgia E.	Saxon
10670	R. Arbuthnot,	520 17th Ave. W.	Hudson
10671	W. A. Allen,	1437 Pendrill St.	Abbot-Det.
10587	W. E. Adams,	Hudson Ave., Marpole Station	Dodge
10651	Ella J. Armstrong,	2143 Stephens St.	Ford
10648	A. M. Armstrong,	473 15th Ave. E.	Ford
10622	P. D. Anderson,	2159 Wall St.	Willys-O
10581	R. O. Bird,	115 19th Ave. E., N. Vancouver	Ford
10593	J. D. & Wm. Bagley,	1125 Granville St.	McLaughlin
10609	The B. B. B. Co., Ltd. (Can.),	903 Welton Blk.	Ford
10657	G. M. Burns,	1718 Haro St.	Chevrolet
10672	W. H. Bowers,	2435 Triumph St.	Ford
10699	G. T. Baker,	Ladner, B. C.	McLaughlin
10658	H. A. Bishop,	1003 Semlin Dr.	Ford
10653	B. C. Telephone Co., Ltd.,	Front & Yukon Sts.	Ford
10704	Gertrude Baum,	1022 Granville St.	Ford
10655	F. L. Beecher,	1800 Robson St.	McLaughlin
10677	J. L. Boerman,	607 Granville St.	Ford
10692	C. H. G. Boyd,	3636 28th Ave. E.	Flanders
10668	A. E. Burnett,	1244 14th Ave. W.	Hudson
10669	Bissinger & Co.,	Dufferin & Yukon Sts.	Ford
10663	A. J. Brunk,	1304 Keefer St.	McLaughlin
10611	J. H. & C. Bowman,	829 Powell St.	Ford
10612	Mary L. Baird,	1263 Balfour Ave.	Gray-Dort
10610	B. C. Refining Co., Ltd.,	New Westminster	Hudson
10600	F. R. Buscombe,	2020 Barclay St.	[illegible]
10608	S. Brandoline,	507 Prior St.	Studebaker
10616	A. A. Blain,	Nicola and Barclay Sts.	Ford
10575	H. J. Bethell,	3261 Nanaimo St.	McLaughlin
10585	S. J. Crowe,	1347 Pendrell	Kissil
10627	Cunningham's Ltd.,	1012 Granville St.	Ford
10628	George Char,	424 Main St.	McLaughlin
10629	Jas. Carson,	1820 7th Ave. E.	Chalmers
10690	F. J. Carter,	3047 8th Ave. W.	Ford
10716	J. J. Croman,	80 Dufferin St.	Studebaker
4789	Jung Chun,	242 Pender St. E.	Ford
10588	Dr. W. M. Carter,	2135 6th Ave. W.	Ford
10641	Mrs. A. L. Chatwin,	2535 McKenzie St.	Ford
10642	A. M. Clarke,	3305 1st W.	Ford
10577	M. Clarke,	315 14th Ave. W.	Ford
10576	D. Duncan,	St. Francis Hotel	Ford
10701	W. H. Davison,	Lynn Valley, N. Vanc.	McLaughlin
10721	J. Drysdale,	1260 Granville St.	Ford
10640	W. G. Downing,	1066 12th St. W.	Ford
10678	C. H. Davis,	Ladner, B. C.	McLaughlin
10643	A. C. Dafoe,	157 28th Ave. E.	Ford
10595	A. Ferguson and A. Williams,	Fir Crescent, Shaughnessy Heights	Federal
10695	G. T. Fox,	Mgr. West Vancouver Ferries	Thomas
10605	Frank Fiorante,	447 Georgia St. E.	Ford
10680	W. G. Fowler,	1865 15th Ave. W.	Overland
10589	A. Fish,	131 15th Ave. W.	Ford
10620	Fraser Valley Milk Producers Assoc.,	Standard Bank Bldg.	Ford
10649	L. C. Grady,	2335 Yew St.	Studebaker
10635	L. Gregson,	5107 Waldron St.	Ford
10656	Mrs. M. Gamage,	1740 Alberni St.	Ford
10702	Chas. Goldberg,	2545 Main St.	Dodge
10724	W. P. Gourd,	2315 2nd Ave. W.	De Tamble
10570	J. C. Graham,	Langley Prairie	Ford
10707	J. A. Guichon,	Quilchena, B. C.	Tudhope
10681	J. M. Graham,	B. C. Sulphite Co. City	Maxwell
10659	S. Goranson,	1249 Pender St.	Ford
10662	N. H. Gardner,	2828 4th Ave. W.	Ford
10614	W. P. Grant,	610 Jervis St.	Dodge
10630	Laura Hobson,	3738 Hudson Ave.	Willys-O
10705	L. J. Hunter,	90 Wolf Ave. Shaughnessy	Briscoe
10619	J. P. Hodgson,	1573 Main St.	Ford
10674	J. A. Hendry,	1109 Burnaby St.	McLaughlin
5156	W. H. Holmes,	Sardis, B. C.	Gray-Dort
10639	Heyneman,	Point Grey	Stutz
10603	Mrs. Jennie Hall,	1843 1st Ave. E.	Ford
10661	J. R. Irvine,	38 Lansdowne Ave.	[illegible]
10602	H. O. B. Irving,	1210 Harwood St.	Chevrolet
10615	Imperial Munition Board,	Thurlow St.	Ford
10634	Jas. Johnston,	Surrey, B. C.	Chevrolet
10578	L. H. Kollman,	608 Pacific Bldg.	Ford
10590	C. H. Keele,	817 Semlin Dr.	Ford
10693	A. R. Kelly,	446 Seymour St.	Willy-O
10652	J. Kitamura,	264 Powell St.	Briscoe
10579	Wm. M. Kelly,	Victoria	Tudhope
10710	E. A. Lee,	1216—7th Ave. E.	Ford
10698	Frank La Belle,	1846 Georgia St.	Ford
10685	M. W. Lightfoot,	36th and Maple W.	Dodge
10667	Sam Lee,	253 Pender St. E.	Ford
10586	J. H. McLennan,	1824 10th E.	Saxon
10664	J. C. McLeod,	Hastings & Abbott St.	Olds
10665	H. M. Morgan,	Grosvenor Hotel	Ford
10675	J. L. McKay,	1360 Granville St.	Ford
4666	J. W. McCallum,	1420 Hastings St. W.	Ford
10691	Mary I. Mayes,	1111 Robson St.	Maxwell
10700	Launcelot Mitchell,	250 Kingsway	Ford
10714	Phillip Mothersill,	1062 Georgia St.	Dodge
10571	Rev. D. A. McRae,	Cloverdale	Ford
10684	G. J. Murch,	1380 11th Ave. E.	Ford
10711	Monarch Life Ins. Co.,	1998 Cedar Crescent	Chevrolet
10686	F. J. McIntyre,	3390 Osler Ave.	Dodge
10718	E. M. Murray,	Castle Hotel	Ford
3389	C. H. Macaulay,	Hudson and Matthews Sts.	Dodge
10631	D. J. McPhalen,	376 10th Ave. W.	Studebaker
10607	J. J. McClure,	1550 Charles St.	Ford
10637	Lionel Morris,	1038 Hamilton St.	Ford
10644	S. McClery,	Kerrisdale	McLaughlin
10709	W. F. Maskay,	2406 6th Ave. W.	Ford
10623	McQueen Produce Co.,	252 Pender St. W.	Ford
10618	J. T. McGregor,	1736 Cotton Dr.	Ford
10613	T. McLarty,	2015 14th Ave. W.	Ford
10584	N. McConnell,	North Vancouver	Studebaker
10592	James Nicol,	1164 7th Ave. W.	Ford
10712	J. D. O'Brien,	1154 Comox St.	McLaughlin
10706	A. B. Palmer,	1003 Broughton St.	McLaughlin
10598	Pacific Mills, Ltd.,	510 Hastings St. W.	Ford
10713	Geo. Peers,	1972 Charles St.	Ford
10697	A. Pearson,	Brighouse Ranch	McLaughlin
10664	Wm. H. Peck,	2304 Dunbar St.	Studebaker
10625	O. C. Rutledge,	1800 4th Ave. W.	Gray-Dort
10715	C. S. Ross,	101 7th Ave. E.	Ford
10717	J. T. Robinson,	Kamloops, B. C.	McLaughlin
10626	Robinson & Walsh,	2446 6th Ave. W.	Mitchell
10591	Swift Canadian Co., Ltd.,	17 Water St.	Ford
10632	Mrs. Marie Stinnson,	1301 Beach Ave.	Ford
10645	David Spencer,	City	Ford
10646	David Spencer,	City	Ford
10568	J. Simpson,	Fraser Mills	Ford
10647	David Spencer,	City	Ford
10683	J. H. Smith,	Collingwood E.	Ford
10650	Chas. M. Smith,	140 10th Ave. W.	Ford
10689	T. J. Shenton,	1771 Hastings St. E.	Ford
10560	Shelly Bros.,	10th and Ash St.	Ford
10601	Vernon Shilvock,	384 18th Ave. W.	Ford
10703	J. Sniders,	340 Abbott St.	Ford
10696	C. F. Speer,	1460 Howe St.	Ford
10708	H. N. Smith,	P.O. Box 1202, Yew St.	Maxwell
10596	Success Business College,	3044 Ontario St.	Ford
10638	F. R. Stewart Co.,	127 Water St.	Ford
10636	Swartz Bros.,	153 Water St.	Ford
10594	Snider Bros. & Brethour,	2815 6th Ave. W.	Studebaker
10621	J. W. O. Steves,	Woods Hotel	Ford
10617	F. A. Stevenson,	2745 2nd Ave. W.	Chandler
10583	D. Sivan,	3529—2nd Ave. W.	Ford
10604	Tuckett Tobacco Co.,	1214 Homer St.	Ford
10673	Tupper & Steele,	1669 3rd Ave. W.	Ford
10722	Mary Trasoline,	462 Union St.	Ford
10694	R. J. Thurston,	Port Moody	Dodge
10597	Jas. Thompson & Sons, Ltd.,	353 Water St.	Ford
10606	H. L. Turnbull,	326 13th Ave. W.	Can. Briscoe
10679	United Underwriters, Ltd.,	907 Birks Bldg.	Willys-O
10676	Universal Car Co.,	1242 12th St. E.	Ford
10666	Will Vivian,	1090 6th Ave. W.	Ford
10682	Vancouver Transfer Co.,	Helmcken & Mainland	White
10587	L. Vincent,	1201 Seaton St.	Ford
10580	Wood, Vallance & Leggat,	Carrall St.	McLaughlin
10582	N. R. Whittall,	Yorkshire Bldg.	Willys-Overland
10599	Woodwards Dept. Stores,	City	Ford
10624	H. M. Welch,	1108 Nicola St.	Gray-Dort
10633	Woodward's Store,	City	Ford
10688	Westminster Mill'g Co., Ltd.,	New West.	Dodge

TRANSFERS.

5256—J. F. Boyd to J. A. Hargitt, Mission, B.C. ..... Ford
5185—Robt. Brunt to W. Terry berry, 713 Georgia E. Overland
7765—H. Clark to Universal Car Co., 1260 Granville .....
4907—D. F. Carswell to B. Abrams, New Westminster. Ford
571—Robt. Dollar Co. to W. R. Smith, Comox, B.C. ... Willys-O
1161—W. J. Fadden to J. W. Ellicott, Langley Prairie ... Ford
7612—J. H Ferguson to W. J. Patrick, 1153 Homer ..... Ford
6276—P. S. Herring to M. H. Wilson, New West. ... Hudson
5418—J. A. Hargitt to W. R. McDonald, Stave Falls ..... Ford
5145—F. P. & J. C. Hutchinson to Purity Ice Cream Co., 400 Pender St. E. ..... Federal
9473—W. B. Knickerbocker to Pineo & Truswell, Port Alberni ..... Ford
2438—H. M. Kay, to W. H. Dumble, 3328 1st W. ... Waltham
9735—Omor Kulack to A. Croziers and A. H. Kempton, 1034 Haro St. ..... Ford
4850—W. P. Lancaster to D. Spencer, Ltd. ..... Ford
6277—James & McClughan to A. L. Boyd, Port Kells ... Ford
1930—Mrs. A. McDonald to A. P. Slade & Co., Water St. ..... Cadillac
4390—A. W. McLeod to A. W. McLeod Ltd., New Westminster ..... Studebaker
3440—D. H. McGillivray to J. A. Hargitt, Mission City. Ford
2487—C. F. Martin to Universal Car Co., 1260 Granville .....
8661—D. G. Morse to A. McBurney, Langley Fort ..... Ford
3632—E. D. Pickens to F. J. Doucett, New Westminster ..... Winton
6289—Robertson Bros. to M. C. Smith, Empress Garage. Ford
916—D. J. Robinson to W. J. Salter, Kerrisdale ... Willys-O
5126—T. H. Radford to A. H. Timms, 230 14th E. ..... Ford
1892—T. J. Sullivan to W. E. D. Raso, 961 Howe St. ..... Ford
7743—M. C. Smith to A. R. H. Walker, Chilliwack, B. C. ... Ford
7906—Marie Simpson to Universal Car Co., Ltd. 1260 Granville .....
522—W. J. Salter to D. J. Robinson, 1195 Davie McLaughlin
1294—C. Spencer to Brooks, Bidlake Cedar Co., Ltd., Powell River .....
581—Tupper & Steele to Ferguson-Higman Motor Co. Ltd.
7538—E. L. Thompson to J. G. Hopper, 1295 10th St. W. ..... McLaughlin
3035—Frank Weaver to J. J. Wilson, Cloverdale. McLaughlin
4296—W. Vallance to J. R. Caulder, 1233 Hornby ..... E.M.F.
8335—W. S. Whiteside to D. E. Ostlom, New Westminster ..... Ford
9655—F. H. Ware to B. Filmer, 412 Abbott St. .....
5108—A. N. York to Genevieve Blanck, 805 Hastings W. .....

Results -- call Seymour 7808

Advertising brings

"BAGLEY MAKES GOOD RUBBER STAMPS"

A. G. BAGLEY & SONS Ltd.

PRINTERS, ENGRAVERS and MANUFACTURERS

"BAGLEY DOES GOOD PRINTING"

SEALS, STENCILS, RUBBER AND METAL STAMPS, METAL CHECKS, TIME CHECKS, KEY TAGS, BRASS SIGNS, NUMBERING MACHINES, BADGES OF ALL KINDS, ETC.
ALL WORK GUARANTEED BEST QUALITY, PROMPT DELIVERY AND FAIR PRICES

PHONE SEY. 316 151 HASTINGS ST., W.

New Work -- Contracts Let

THE FOLLOWING TABLE SHOWS BUILDINGS COSTING $5,000 OR OVER, ON WHICH CONSTRUCTION IS UNDER WAY, OR ON WHICH CONTRACTS HAVE BEEN LET BUT CONSTRUCTION NOT YET STARTED.

Character	Cost	Location	Owner	Architect	Contractor
Depot and terminal	$1,000,000	False Creek	Can. Northern Ry.	Pratt & Ross	Northern Const. Co. and Carter, Halls Aldinger Co.
3 new bldg. and 2 alterations	$50,000	10th & Willow St.	University of B. C.	Sharpe & Thompson	Baynes & Horie
Causeway	$50,000	Coal Harbor	City of Vancouver	Owners	
Shipbuilding plant		Port Moody	Port Moody Shipbuild. Co.	Owners	Owners
Dredging between piers		Burrard Inlet	Can. Pacific Ry.		W. D. Grant
Cold Storage plant	$60,000	Foot of Gore Ave.	Can. Fishing Co.	Owners	A. W. Quist
Brick Canning Plant	$30,000	Kelowna	B. C. Evaporators, Ltd.	Owners	Ward & Baldock
Power Plant		Prince George	City	Du Cane Dutcher & Co.	
Sleeping Pavilion		Tranquille	B. C. Anti-Tuberculosis Soc.	Owners	Jas. Layfield
Telephone Exchange	$15,000	Nelson	B. C. Telephone Co.	Owners	Snider Bros. & Brethour
Concrete lighthouse tower		Triple Island, B. C.	Dom. Govt.	Owners	Snider Bros. & Brethour, Ltd.
Remodel Bldg.	$8,000	553 Granville	Elliott Shandley & McLean		
Sewer Work	$16,500	Esquimalt	City	Owners	Warren & Stancombe
Warehouse etc.	$100,000	Victoria	Dom. Govt.	Owners	Parfitt Bros.
Saw Mill	$70,000	6th & Willow	Alberta Lumber Co.	Owners	Owners
Shipbuilding plant		Poplar Island	Westminster Marine Ry.	Owners	Owners
Power House		Anyox	Granby Min. & Smelt. Co.		Taylor Engineering Co.
Residence	$5,500	New Westminster	Mrs. J. C. Armstrong	Townley & James	J. C. Allen
Concentrator etc.	$500,000	Surf Inlet	Surf Inlet Power Co.		
Station and Terminals	500,000	False Creek	Great Northern Ry.	F. L. Townley	Grant Smith & McDonnell
Jetty (Second Unit)	$300,000	Fraser River (lower)	Dominion Govt.	Govt.	Marsh Huton Powers Co.
Turning Basin	$100,000	False Creek	Government	Government	Pacific Dredging Co.
Trunk Sewer	300,000	Stanley Park	Sewerage Board	Owners	
Dredging	$700,000	False Creek	Government	Eng. Dept.	Pacific Dredging Co.
Seawall	100,000	False Creek	C. N. Ry.	Owners	A. G. Creelman & Co.
Wharf	$15,000	Patricia Bay	Can. N. P. Ry. Co.	Owners	S. Doe, Victoria
Store and office bldg.	$60,000	Victoria		Percy Fox	Luny Bros.
Sewer	$300,000	Hastings Park	Sewerage Board	Owners	Owners
Wood Bridge	$5,000	Nanaimo	City	Owners	A. W. Mesher
1 Sto. Frame Building	$5,000	Bridge St.	Van. Lumber Co.	Owners	Owners
Shipbuilding Yards		Vancouver	J. Coughlan & Sons		
Club Building	$20,000	Vancouver	Shaughnessy Hgts. Golf Club	B. C. Palmer	Purdy & Lonergon
10-Stall Roundhouse		Vancouver	G. N. Ry.	F. L. Townley	Grant, Smith & Co., & MacDonnell, Ltd.
Frame Building	$35,000	10th & Willow Sts.	McGill University	Sharpe & Thompson	Baynes & Horie
Remodel Building	$12,000	Cordova St. W.	Royal Bank of Can.	Contractors	Purdy & Henderson
Foundation for Shed	$25,000	Vancouver	G. N. Ry.	Owners	Grant, Smith & Co. & MacDonell, Ltd.
Freight Offices and Sheds		Vancouver	C. N. Ry.	Pratt & Ross	MacDonald, Nettleton & Bruce
Pier Extension		Vancouver	C. P. R.	Owners	Owners
1 Story Brick Addition	$5,000	774 Granville St.	C. S. Gustofson	Owners	
Frame Apart. House	$6,000	1096—12th Ave. W.	W. S. Thompson	A. L. Benglof	A. L. Benglof
Front Store Bldg.	$7,000	532 Granville St.	L. N. MacKechnie	T. A. Fee	W. Hepburn
Dredging for Causeway	$16,962	Vancouver	City	City	Dominion Construction Co.
Alter. Theatre Building	$5,000	851 Granville St.	W. P. Nicolls	Owner	Owner

(Continued from page 1)

92 feet wide and 20 feet high under the trusses. In this connection the harbor board recommended a double-deck shed, steel trussed, but the department found the expense to be inadvisable at the present time of high prices for structural steel. The central bay will be 40 feet 6 inches wide and the aisle bays each 25 feet 9 inches. These dimensions give the shed a cubic capacity of 1,800,000 feet. With merchandise piled with 10-foot passageways every 54 feet the shed will hold 20,000 cubic yards of freight, or the cargoes of two sizable ships.

The shed can be lengthened at need if the extra length does not interfere with the trackage now on the wharf. Between the new shed and the present one there will be six railway tracks and one track will extend the length of the wharf between the shed and the ship's side.

After the harbor board has O. K'd the plans they will be sent East and full plans and specifications are expected to follow soon after. The full plans and specifications will be open for inspection here and tenders for the construction will be submitted to the Department of Public Works at Ottawa.

The shed will be of slow burning construction, will be fitted with the best in fire-fighting devices, will carry a low insurance rate, and will be a notable addition to the freight-handling facilities of the port.

TIMBER SALE X 975.

Sealed tenders will be received by the Minister of Lands not later than noon on the 9th day of July, 1917, for the purchase of Licence X 975 to cut 1,445,000 feet of Cedar and Fir on an area situated on two separate areas adjoining Timber Sale X 616, Hotham Sound, New Westminster District.

Two (2) years will be allowed for removal of timber.

Further particulars of the chief forester, Victoria, B. C., or district forester, Vancouver, B. C.

PROPOSALS WANTED

MISCELLANEOUS PROPOSALS

NORTH VANCOUVER—D. Campbell, Secretary Board of School Trustees will receive tenders up to July 9th for the supply of coal and wood for the city schools.

VICTORIA—Tenders are invited, to be in by July 3, for the repair of the Made-in-Victoria building at Willows park, which has been in a state of collapse since the great storm of February last year.

NORTH VANCOUVER — Tenders will be received up to noon, July 3rd by Geo. Davidson, Secretary of School Board, Municipal Hall, Lynn Valley for resurfacing basement of North Star school and for drains for the Lynn Valley school grounds.

VICTORIA—Tenders will be received by Geo. Phillips, Naval Store Officer, H.M.C. Dockyard, Esquimalt, until noon, June 30, for the purchase of two motorboats about 30 feet long with cabin or shelter. Boats must be suitable for harbor service and capable of proceeding to Esquimalt under their own power.

VANCOUVER—Sealed tenders will be received by C. C. Worsfold, acting supt. of dredges, dept. of public works, until 4 p.m. on Thursday, the 5th of July, for repairs and general overhaul of the Department Dredge "Mastodon," No. 306. Specifications can be seen at the office of A. F. Mitchell, Esq. Acting District Engineer, Victoria, B.C. and at the office of C. C. Worsfold, Esq., District Engineer, New Westminster, B. C., and at 614-18 Birks Building, Vancouver.

SYNOPSIS OF COAL MINING REGULATIONS.

Coal mining rights of the Dominion in Manitoba, Saskatchewan and Alberta, the Yukon Territory, the Northwest Territories and a portion of the Province of British Columbia, may be leased for a term of twenty-one years at an annual rental of $1 per acre. No more than 2,560 acres will be leased to one applicant.

Applications for a lease must be made by the applicant in person, to the Agent or Sub-Agent of the district in which the rights applied for are situated.

In surveyed territory the land must be described by sections, or legal subdivisions of sections, and in unsurveyed territory the tract applied for shall be staked out by the applicant himself.

Each application must be accompanied by a fee of $5 which will be refunded if the rights applied for are not available, but not otherwise. A royalty shall be paid on the merchantable output of the mine at the rate of five cents per ton.

The person operating the mine shall permitted to purchase whatever available surface rights may be considered necessary for the working of the mine furnish the Agent with sworn returns accounting for the full quantity of merchantable coal mined, and pay the royalty thereon. If the coal mining rights are not being operated, such returns should be furnished at least once a year.

The lease will include the coal mining rights only, but the lessee may be at the rate of $10 per acre.

For full information application should be made to the Secretary of the Department of the Interior, Ottawa, or to any Agent or Sub-Agent of Dominion Lands.

W. W. CORY,
Deputy Minister of the Interior.

TELEPHONE DATA

NEW INSTALLATIONS

JUNE 28, 1917.

Stuart, Madame Edith, A. R. A. M., 603 Hastings West ..... Sey. 4983
Murata, Taxis, 385 Powell ..... Sey. 4980
Irwin & Billings Packing Co., Ltd., 845 Beach ..... Sey. 215

JUNE 27, 1917.

Empress Theatre, 292 Hastings East ..... Sey. 2492
Seventy-Second Re-Inforcement C. E. F., Hastings Park ..... High. 78
Auto Clearing House, Seymour and Dunsmuir ..... Sey. 2234
Western Lumber Co., 337 Hastings West ..... Sey. 2319
Davis, S. & Sons Ltd., Cigar Mfrs., 310 Richards ..... Sey. 2270

AUTOMOBILE RECORDS

Following is a complete list for Vancouver and District of new Automobile Licences, Transfers and Relinquishments.

Licences Issued for the Last Week Ending Tuesday Noon, Are Shown.

All Cars for Hire, indicated thus (*)

NEW CARS.

No.	Name	Address	Car
11155	H. Rommerts	1027 Pender St. W.	Willys
11156	Andrew Harvie	1001 Burrard St.	Ford
11157	G. A. Graner	Eburne, P. O.	Paige
11158	Premier Lumber Co., Ltd.	1666 Barclay St.	Gray-Dort
11159	W. S. Dale	Hammond, B. C.	Maxwell
11160	J. W. Atkey	3722 Hastings St. E.	Ford
11161	J. Cuthbert	67 62nd Ave. E.	Ford
11162	Wilkinson Co., Ltd.	346 Beach Ave.	McLaughlin
11163	C. F. Stafford	2534 12th Ave. W.	McLaughlin
11164	F. W. Rounsefell	3737 Angus Ave.	Franklin
11165	G. R. Thomson	1233 Georgia St.	Studebaker
11166	B. C. Telephone Co.	City	Ford
11167	Peter Peterson	1260 Granville St.	Ford
11168	S. E. H. Smith	2724 2nd Ave. E.	Gray-Dort
11169	Annie H. Look	271 Pender St. E.	Ford
11170	C. Bannister	747 8th Ave. E.	Ford
11171	B. C. Dinsmore	1058 Nelson St.	Ford
11172	L. C. Brown	121 5th Ave. W.	Ford
11173	Alberni Poultry Supply Co.	826 Robson St.	Ford
11174	W. J. Ashford	1965 Turner St.	Ford
11175	F. N. Hamilton	1618 Commercial Dr.	E.M.F.
11176	Vanouver Wine & Spirit Co., Ltd.	1097 Gran.	Ford
11177	Tommy Bridge	4020 Dundas St.	Chevrolet
11178	G. A. H. Porte	1926 13th Ave. W.	Studebaker
11179	H. Lamont	Millardville, B. C.	Gray-Dort
11180	W. N. Bertram	1742 12th Ave. E.	Oakland
11181	J. S. Jamieson	Burnaby	Ford
11182	Leo. P. Thorne	Marpole, B. C.	Ford
11183	Thos. E. Richards	1484 36th Ave. E.	Ford
11184	Peter Gray	McKay, B. C.	Ford
11185	R. E. Wesse	North Vancouver	Chevrolet
11186	Langs & Roddis	Rosedale	McLaughlin
11187	T. G. Mitchell	364 Bidwell	Ford
11188	Walter Ingles	638 Cordova St. W.	Maxwell
11189	Alcock, Downing & Wright	632 Seymour St.	Chevrolet
11190	H. Staley, Suite 46, Trafalgar Mansions, Nelson St.	Douglas Road, Burnaby Lake	Dodge
11191	F. B. McLelan	855 Nicola St.	Gray-Dort
11192	J. A. Tepoorten	Woodward's Landing, Lulu Isl.	Ford
11193	Chas. Hartnell	215 Powell St.	Briscoe
11194	S. Matsumuja	230 16th Ave. E.	Ford
11195	Silas Young	90 Lonsdale Ave., North Van.	Ford
11196	G. B. Paine	208 27th Ave. E., North Van.	Ford
11197	G. Harrison	Can. Northwest Steel Co., Ltd., P.O. Box 430	Hudson
11198	Can. Northwest Steel Co., Ltd.	38 Lonsdale Ave., North Van.	Ford
11199	J. R. Creelman	909 Robson St.	McLaughlin
11200	Margaret J. Allen	City of Vancouver, Police Headquarters	Ford
11202	City of Vancouver	1826 16th Ave. W.	Ford
11203	Leon Benoit	310 Lansdowne Ave.	Ford
11204	W. L. Weisdepp	1148 Harwood St.	McLaughlin
11201	Jas. Ryan	629 Cambie St.	Ford
11205	B. C. Keeley	624 12th St. W.	Saxon
11206	W. T. Arbuthnot	Grace Court, Comox St.	McLaughlin
11207	C. F. Redington	470 Granville St.	Ford
11208	E. G. Prior & Co., Ltd.	Howe St.	Ford
11209	Ralph Latta	4231 Sophia St.	Ford
11210	Harriett Patterson	1656 1st Ave. E.	Ford
11211	J. Wilson	Rear 279 19th Ave. W.	McLaughlin
11212	F. Twiss	2525 Cypress St.	Ford
11213	F. Loop	1860 Hosmer Ave.	Ford
11214	Major R. Percy Sims	495 Railway St.	Ford
11215	A. R. Williams Machinery Co.	1986 10th Ave. W.	Studebaker
11216	A. F. Lander	444 Cambie St.	Willys
11217	Dunlop Tire & Rubber Co.	354 15th Ave. W.	McLaughlin
11218	W. H. Day	337 Powell St.	Ford
11219	M. Ebisazaki Co.		

TRANSFERS

No.	Name	Address	Car
1865	L. Benoit to Universal Car Co., Ltd.		Ford
2969	Universal Car Co. to F. O. Appleby		
7898	Universal Car Co. to Wm. C. Zess, 2327 Yew St.		
11124	L. C. Harbur to V. F. Johncoe, ft. Gore Ave.		

BARR & ANDERSON
PLUMBING and HEATING
International Automatic Sprinkler Equipment
Phone Seymour 6180
1060 Homer St.
Vancouver B. C.

Fraser River
PILE DRIVING CO.
LIMITED
F. A. Jones, Mgr.
WHARF BUILDING; BRIDGES, PILE FOUNDATIONS, ETC.
Owners of Tug "CLIVE"
General Towing
324 Front St. New Westminster
Telephone 1015

Automobile Insurance
As General Agents for British Columbia of The Globe Indemnity Company of Canada and The Liverpool & London & Globe Insurance Co., Ltd. We sell complete protection including loss through
Fire, Theft, Collision, Property Damage and Personal Liability.
Ceperley, Rounsefell & Co.
LIMITED
Winch Bldg. Estab. 1886 739 Hastings St. W. Vancouver, B.C.

The Goldie & McCulloch Co.
LIMITED
Galt Safe Works
SAFES, VAULTS, DEPOSIT BOXES, etc.
Made in Canada
Seymour 3907 569 Richards St. Vancouver

PENNSYLVANIA
VACUUM CUP TIRES
Standard of Tire Value
Absolutely Non-skid
Oil Proof
6000 Miles Guaranteed
Unfailing Service when in need
HILL TIRE CO.
941 Pender W. Sey. 6411

E. A. BAILEY
Plumbing and Steamfitting
1033 Granville St. Vancouver, B. C.
Phone Sey. 136
Res. Bay. 77

ABBOTSFORD HOTEL
VANCOUVER, B. C.
120 ROOMS
Central — Quiet — Modern — Fireproof
THE BUSINESS MAN'S HOUSE
DINING ROOM PRIVATE BATHS
WRITING ROOM LOUNGE AND PARLOR
Rates from $1.00 per day
PHONE SEYMOUR 5860

LEEK & CO., LTD.
Consulting and Contracting Heating and Ventilating Engineers
Seymour 661 1098 Homer St.
VANCOUVER, B. C.

BEGG MOTOR COMPANY LIMITED
1062 Georgia St. W. Seymour 9045
BRITISH COLUMBIA DISTRIBUTORS
Cadillac Standard of the World
CHEVROLET
DODGE
CHALMERS
HUDSON
CADILLAC and
REPUBLIC TRUCKS

THE HOTEL CANADA
IS
Vancouver's newest and most up-to-date hostelry
160 sunny outside rooms
RATES
$1.00 per day and up -- with private bath $1.50 and up
CAFE IN CONNECTION

Brown, Fraser & Co., Ltd.
SUCCESSORS TO
DOMINION EQUIPMENT & SUPPLY CO., LTD.
Mining, Municipal and Contractors' Machinery and Supplies
Phone Seymour 7155 1150 Homer Street
Vancouver, B. C.

S. F. BOWSER & CO.
Established 1885
Oil Tanks and Self-Measuring Pumps
Standard the world over
Seymour 3907 569 Richards St.
J. J. Reedy, Mgr. for B.C. Vancouver, B.C.