142

Library, Legislative Assembly
NOV 3 - 1904
VICTORIA, B. C.

THE ATLIN CLAIM.

VOL. II. ATLIN, B. C., SATURDAY, OCTOBER 22, 1904. NO. 275

OUR DISTRICT.

Visit of the Provincial Mineralogist.

Compared with other mining camps, Atlin is certainly in a very favorable position at the present moment, its showing up to date places it very favorably before the Province, and, in fact, the whole world.

Since the discovery of placer gold here, much has been accomplished; large areas of auriferous gravel have been proven, and over three million dollars worth of gold has been recovered. The early miners practically worked out the principal creeks and parts of the benches; to-day, hydraulicing and dredging operations are being carried on in the most energetic manner, involving large capital expenditure, under skilled miners, and these operations are largely productive and promise success. The possibilities of successful mining here are so great that other forms of mining, suitable to the conditions obtaining, are already under consideration, more especially the installation of steam shovels which will undoubtedly reap a golden harvest where hydraulicing or dredging is impossible.

Quartz mining, which up to last year received very little attention in the camp, is now being carried on with every prospect of success; numbers of claims are being developed and in some instances ore is being shipped from mines which give every promise of becoming regular shippers.

The report of the Provincial Mineralogist, Wm. Fleet Robertson, who has just left Atlin after visiting most of the prominent workings here, will in all probability do much towards helping this district, as we feel sure that he will do justice to the importance of both placer and quartz possibilities. Mr. Robertson said he regretted not being able to remain longer and see more of the country, and expressed himself as satisfied with the outlook for the future.

Steam Shovels Coming.

Mr. R. D. Fetherstonhaugh left on Thursday for the coast, accompanied by Mrs. Fetherstonhaugh. He is going direct to Marion, Indiana, where he purposes placing an order for one or two steam shovels, one of which will be placed on Spruce Creek. Mr. Fetherstonhaugh has been closely connected with gravel mining for the past four years and has had the steam shovel under consideration for two years. He is an optimist, and is satisfied that the steam shovel will prove a boon to the camp and will handle gravel which could not be worked at a profit by any other method. The shovel can be worked two weeks earlier in the spring and one month later in the fall. The shovel in question, to be placed on Spruce, will have a capacity of 1,000 yards per day and will be run by steam from a 50-horse-power boiler.

Sale of Crown Granted Mineral Claims, in the Atlin Assessment District, for Unpaid Taxes.

I hereby give notice that on Monday, the seventh day of November, A. D. 1904, at the hour of eleven o'clock in the forenoon, at the Court Room, Atlin, I shall offer for sale by Public Auction, the Mineral claims in the list hereinafter set out of the persons in said list hereinafter set out, for which Crown Grants have been issued, for all unpaid taxes accrued due and payable on the thirtieth day of June, A. D. 1904, or on any previous date, and for the costs of advertising and other expenses.

If the taxes and expenses, including the costs of advertising, as set out in said list, are not paid to me before the day of sale, the claims may be sold to the highest bidder, and a Conveyance executed to the purchaser of all rights and interests in said claims legally alienated by the Crown Grants thereof.

In the event of their being no purchaser, or if the price offered shall not be sufficient to pay the taxes and expenses, the land shall absolutely revert to the Crown, and the Crown Grants thereof shall be deemed void and cancelled.

LIST ABOVE MENTIONED.

Name of Claim.	Lot. No.	Registered Owner or Grantee.	Taxes Payable 30th June, 1904	Expenses and Costs.	Total Amount Due.
"M. J. G."	163.	Nimrod Syndicate, Ltd.	$ 5.75.	$2.00.	$ 7.75.
"Gladstone."	164.	Nimrod Syndicate, Ltd.	8.50.	2.00.	10.50.
"Disraeli."	165.	Nimrod Syndicate, Ltd.	11.00.	2.00.	13.00.
"Ella Ray."	167.	Nimrod Syndicate, Ltd.	12.25.	2.00.	14.25.
"North Star."	168.	Nimrod Syndicate, Ltd.	11.75.	2.00.	13.75.
"Wellington."	169.	Nimrod Syndicate, Ltd.	3.50.	2.00.	5.50.
"Anaconda East Extension."	170.	Nimrod Syndicate, Ltd.	9.75.	2.00.	11.75.
"Copper Queen."	171.	Nimrod Syndicate, Ltd.	10.75.	2.00.	12.75.
"Anaconda."	172.	Nimrod Syndicate, Ltd.	5.75.	2.00.	7.75.
"De Smith."	173.	Nimrod Syndicate, Ltd.	3.75.	2.00.	5.75.
"Kid."	174.	Nimrod Syndicate, Ltd.	8.75.	2.00.	10.75.
"Kid Fraction."	175.	Nimrod Syndicate, Ltd.	1.50.	2.00.	3.50.
"Missing Link."	176.	Nimrod Syndicate, Ltd.	10.75.	2.00.	12.75.
"Mysoris."	239.	Gleaner Mining & Milling Company	34.50.	2.00.	36.50.
"Taku Chief."	240.	Gleaner Mining & Milling Company	30.00.	2.00.	32.00.
"Lake View."	241.	Gleaner Mining & Milling Company	24.75.	2.00.	26.75.

Dated at Atlin, B. C., this thirteenth day of October, A. D. 1904.

J. A. FRASER, ASSESSOR,
ATLIN ASSESSMENT DISTRICT,
ATLIN POST OFFICE.

WAR NEWS.

Tokio, Oct. 15th:—General Oku reports the capture of eight additional Russian guns, making a total of thirty, together with ammunition wagons and 150 prisoners.

Tokio, Oct. 17th:—As a result of the bloody battle of October 14th, the Russians left 2,000 dead on the field. Oyama's troops have driven the enemy north to along Shakhe River. They are vigorously pressing the pursuit and will probably inflict further damage on Kuropatkin's forces. Latest advices state that the Russians left 4,500 dead in front of Kuroki's army alone and that the total Russian losses are estimated at over 30,000. The Japanese captured 30 guns and an enormous quantity of ammunition and rifles.

Mukden, Oct. 17th:—Kuropatkin's army is in retreat; but he is, however, fighting doggedly, so as to spare the Russian army from utter route. All roads leading to Mukden are crowded with wounded.

Falkeberg, Denmark, Oct. 18th:—The Russian Baltic fleet, comprising twenty-four ships, has anchored in Langeland Bay to take on coal.

Tokio, Oct. 18th:—It is authoritatively reported that the Russian fleet at Port-Arthur is suffering severely from the fire of the Japanese land batteries.

Tokio, Oct. 18th:—General Oku reports that up to and including the 14th he lost 3,500 men. The Japanese loss is small in comparison with the great losses of the Russians. Oyama reports that 8,500 Russian bodies were buried by the Japanese and many others still lie on the field.

Mukden, Oct. 18th:—The battle of the last few days has been one of the bloodiest episodes of the war. A Russian regiment marched under cover of darkness and bayonetted several battalions of Japanese, many of whom died while they slept. The few Japanese who escaped returned and attacked the Russians and literally tore them to pieces with bayonets. The Russians could not reach the Japanese trenches and only a few returned where companies had charged.

Tokio, Oct. 19th:—Russians enveloped an advance column of Japanese on October 16th and captured 14 guns and 150 prisoners.

St. Petersburg, Oct. 19th:—Kuropatkin's story of recent engagements leaves the Russians still holding the north bank of Shake River, but it is the general belief here that the Russian army as a whole is retiring towards Mukden, having suffered, at the most conservative estimate, the loss of 30,000 men.

It is understood that all correspondents have been ordered to Harbin. All hopes of advance to the relief of Port Arthur have been abandoned. It is estimated that at least sixty thousand of both sides have either been killed or wounded since the armies closed in combat.

St. Petersburg, Oct. 20th:—Under date of October 18th, Kuropatkin reports: "During the night the Japanese attacked our advanced positions at Lone Tree Hill but were repulsed. Everything quiet up to ten o'clock this morning. Heavy rainfall and roads greatly damaged."

The flush of enthusiasm over the capture of Lone Tree Hill and repulse of Japanese with the capture of 14 additional guns, has given way to more sober appraisement of these partial successes. No official confirmation of the report that Kuropatkin had resumed a genuine offensive movement has been received.

During a terrific storm, Oyama's forces made a desperate but unsuccessful attempt to recapture Lone Tree Hill.

Tokio, Oct. 20th:—The official report giving details of the envelopment of General Yamada's column, says: "On October 16th his column was proceeding to reinforce a detachment of the left army, which was attacking the enemy north of Shakhe. It was returning to its original position after defeating the enemy, when suddenly we were enveloped by about a division of the enemy. We succeeded in breaking through and regaining our original position. We were compelled to abandon 14 guns.

The Hospital Gives Thanks.

Among the out-going passengers on Monday's boat was F. T. Blanck, Esq., the genial president of the Pine Creek Power Co., who, in his well-known liberality, called on the secretary-treasurer of the Hospital Board, Mr. J. A. Fraser, and handed him his annual subscription, of $50, to the Hospital.

Mr. R. A. Jackson, and other out-going passengers on Thursday's boat, also remembered the institution, all of which was gratefully received and thankfully acknowledged.

Large stock of Plain and Perfumed Toilet Soaps at C. R. BOWNES.

The Atlin Claim.

THE ATLIN CLAIM IS PUBLISHED EVERY SATURDAY MORNING. MAILED FREE TO ANY PART OF THE WORLD FOR 50 CENTS PER MONTH; $2.00 PER YEAR. ADVERTISING RATES: $1.00 PER INCH EACH INSERTION; READING NOTICES, 25 CENTS A LINE; SPECIAL RATES ON APPLICATION.

JOB PRINTING:

BILL-HEADS, POSTERS, VISITING CARDS
LETTER-HEADS, PROGRAMMES, ETC., ETC.
ORDERS PROMPTLY EXECUTED.
PRICES MODERATE.

THE ATLIN CLAIM PUBLISHING CO.
A. C. HIRSCHFELD, - EDITOR, PROPRIETOR

SATURDAY, OCT. 22, 1904.

The dam and ditch on Pine Creek is not yet completed, but if it is done next year it will prove a boon to the camp, as the supply of water on Pine will then be unlimited. Why this work was not done this season we are not in a position to say, but it seems to be a pity that concessions such as this one, giving the right to take water from Surprise Lake, should not be utilized at the earliest possible moment. What is the reason for delay?

Atlin Branch of the P. M. A.

A meeting of the Atlin Branch of the Provincial Miners' Association was held in the Grand Hotel last Saturday evening. Mr. C. D. Mason, president; Capt. Hathorn, secretary, and Major Nevile, were in their places. The minutes of the previous meeting were read and adopted.

After some discussion, the members present agreed to adjourn the meeting for a week—till Saturday, 22nd inst., 8 p. m., at the Grand Hotel,—to consider several questions of importance which will be placed before the Executive at an early date, viz.: "The representation of leaseholders who have purchased individual claims within their leases," "What ought to be the size of a discovery claim," "The most simple system of gauging a miner's inch," "How leases thrown open may best be made public," "Advertising water-rights and leases in the local paper instead of only posting notices on the Government Office board,"—where they are sometimes placed in unconspicuous positions and their time-limit expires without the knowledge of those persons who might be affected by them.

As it is to mines and miners that this Camp has its existence, so it is the duty of every man in the District to belong to the Association and take a living interest in its work. We ought also to look upon the Association as an educative institution. The more we understand the value of the mining industry to Atlin and the Province generally, the more fitted will we be for whatever line of business we occupy.

Fire Protection and Trustees for Cemetery.

The public meeting held on Monday, to elect a Fire Chief and to appoint trustees for the burial ground, was very poorely attended and reflected great want of interest on the part of the citizens generally.

The question of fire protection is certainly one that deserves the aid, both morally and financially, of every person in the camp, more especially those holding property.

Mr. Stables was voted to the chair and Mr. F. W. Dowling acted as secretary.

The matter of the appointment of Fire Chief and Sub-Chief was first taken up and owing to the shyness of attendance it was deemed advisable, on a motion moved accordingly, to leave the matter in the hands of the Council of the Board of Trade with full power to act.

The appointment of trustees for the cemetery resulted in the election of Captain Hathorn, Dr. Cameron and Mr. Herb. Cancellor.

The meeting then adjourned.

J. C. CHRISTIAN.

Teaming Done.

Wood for Sale,

Convenient to Atlin or Discovery.

C. P. R. Co.

—ALASKA ROUTE SAILINGS—

The following Sailings are announced for the month of October, leaving Skagway at 8 p. m.:

"Princess May," Oct. 21st, 31st.
"Amur," Oct. 16th, 26th

For further information, apply or write to H. B. DUNN, Agent, Skagway, Alaska.

SPEED SAFETY COMFORT

PACIFIC COAST S. S. Co.

Pioneer Alaska Line.

Seattle, Puget Sound, San Francisco and Southern Ports,
CARRYING U. S. MAIL.
Sails from Skagway

City of Seattle,— Oct. 8, 18.
Seattle direct.

Cottage City,— Oct. 14, 24.
Vancouver and Seattle direct, transferring passengers from Vancouver to Victoria.

S. S. Humbolt. — Oct. 11, 22.
Direct to Seattle via Victoria, transferring passengers to Vancouver.

☞ Above Schedule Subject to Change Without Notice.

C. D. DUNNAN, Gen. Pass Agt.,
10 Market St., San Francisco, Cal.
L. M. WEST, Agent,
Skagway, Alaska.

Lake View Group of Mineral Claims.

SITUATE IN THE ATLIN MINING DIVISION OF CASSIAR DISTRICT, CONSISTING OF THE LAKE VIEW, GRAND VIEW AND LAST CHANCE MINERAL CLAIMS. WHERE LOCATED—BETWEEN BIRCH AND BOULDER CREEKS, NORTH OF PINE CREEK.

TAKE NOTICE that I, M. R. Jamieson, agent for W. H. Brown, Free Miner's Certificate B31,890, and J. M. Downing, Free Miner's Certificate B31,891, and John Woods, Free Miner's Certificate B34,892, intend, 60 days from date hereof to apply to the Mining Recorder for a Certificate of Improvement for the purpose of obtaining a Crown Grant of the above group of claims; and, further, take notice, that action, under section 37, must be commenced before the issuance of such Certificate of Improvement.

Dated this 12th day of October, 1904.

M. R. JAMIESON,
F. M. C. B31,891

NOTICE.

NOTICE is hereby given that Sixty days after date I intend to apply to the Chief Commissioner of Lands and Works for permission to purchase the following described land situated in the Atlin District, viz.:—Commencing at a post marked F. W. D N. E. corner, planted about one mile North-East of Atlin Townsite, thence Westerly 20 chains, thence Southerly 40 chains, thence Easterly 20 chains, thence Northerly 40 chains to point of commencement, containing 80 acres more or less.

F. W. DOWLING.

Dated, Atlin, B. C., October 5th, 1904.

Atlin, Nugget and Grape Rings

And All Kinds of Jewellery Manufactured on the Premises.

☞ Why send out when you can get goods as cheap here?

Watches From $5 up. Fine Line of Souvenir Spoons.

JULES EGGERT & SON, The Swiss Watchmakers.

THE KOOTENAY HOTEL.

A. R. McDonald, Proprietor.
COR. FIRST AND TRAINOR STREETS.

This First Class Hotel has been remodeled and refurnished throughout and offers the best accommodation to Transient or Permanent Guests. American and European plan.

Finest Wines, Liquors and Cigars.

Billiards and Pool.

RESTAURANT UNSURPASSED. ELECTRIC BELLS THROUGHOUT.

GOLD HOUSE,

DISCOVERY, B. C.

STRICTLY FIRST CLASS.

JOHN WOLTERS, Proprietor.

STAGE & LIVERY IN CONNECTION.

Russell Hotel,

DIXON BROTHERS, Proprietors

Pool & Billiads, Free.

Freighting and Teaming ☞ Horses and Sleighs for Hire

J. H. RICHARDSON,

ATLIN & DISCOVERY.

Full Line of Clothing Just From the East

THE LATEST STYLES.

Complete Stock of Dry Goods

THE LATEST IN HATS, BOOTS AND SHOES.

☞ GOLD SEAL GUM BOOTS

Our Goods are the Best and Our Prices the Lowest.

The Canadian Bank of Commerce.

CAPITAL PAID UP $8,700,000.
RESERVE, $3,000,000.

Branches of the Bank at Seattle,
San Francisco,
Portland,
Skagway, etc.

Exchange sold on all Points.

GOLD DUST PURCHASED—ASSAY OFFICE IN CONNECTION.

D. ROSS, Manager.

THE ROYAL HOTEL,

V. TROTMAN, Manager.
Corner Pearl and First Streets, Atlin, B. C.

FIRST CLASS RESTAURANT IN CONNECTION.

CHOICEST WINES, LIQUORS AND CIGARS. - CASE GOODS A SPECIALTY.

Hydraulic Mining Machinery.

HYDRAULIC GIANTS, WATER GATES,
ANGLE STEEL RIFFLES &
HYDRAULIC RIVETED PIPE

Pumping & Hoisting Machinery.

Estimates furnished on application

The Vancouver Engineering Works,

VANCOUVER, B. C.

THE ATLIN TRADING COMPANY, Limited.

Fall and Winter Stock for our Two Big Stores arriving on every boat. Every department will be replete within the next few days.

Dry Goods, Clothing, Boots and Shoes, The Celebrated Gold Seal Rubber Boots, Groceries in Carloads, Hay, Oats.

We carry the largest stock in the District and all at the closest prices. If you want a big outfit for the winter be sure and come and see us.

J. W. PATERSON, SECRETARY. A. S. CROSS, PRESIDENT AND TREASURER.

LATE NEWS.

King George of Saxony, aged 72 years, died on the 14th.

James Hamilton Ross, M. P. and ex-governor of the Yukon Territory, has been appointed to the Senate.

Dr. Alfred Thompson has been unanimously nominated as the Conservative standard-bearer of the Yukon Territory for Parliament.

Edinburgh, Oct. 15th :—The Duke of Connaught, while driving in his automobile, collided with a cart. The Duke was thrown out, severely wounding his head and rendering him unconscious.

Chatham, Mass., Oct. 15th :—The schooner Wentworth, from Nova Scotia, ran on a sand bar during the night, and was completely wrecked. All on board perished.

Four "tyee" Chinamen of Victoria were arrested a short time ago for subornating a witness in connection with a murder case. Bail was fixed at $15,000 each, and in less than five minutes the whole $60,000 was paid.

H. B. Shadwell, collector of customs at Whitehorse, died there on Friday of last week. His little daughter Flora died only three days before. Mrs. Shadwell and two of her four sons are laid up. Tonsilities, of a very malignant form, is the cause.

Lord Milner has resigned the High Commissionership of South Africa, on account of ill-health. Colonel Sir Charles Edward Warde (present British Undde-Secretary of State for War and formerly Director of Supplies for the South African Field Forces) is considered likely to get the appointment.

The largest bill the Japanese have had to pay to foreign countries since the war began was for coal. Between the 1st of January and the 30th of June, 1904, the government imported 750,000 tons of coal from Great Britain, at an average cost of $5 a ton, in addition to burning 300,000 tons a month from their own mines.

The comments of the foreign press on the results of the British mission to Thibet are interesting, indicating as they do the sentiment in official and popular circles in foreign countries towards Great Britain. Japan expresses satisfaction. In France, Italy and Austria there is generous appreciation of what the British mission has achieved and a recognition that the expedition was necessary. In Germany there is a somewhat reluctant admission that the enterprise has been very successful and that Great Britain has again had her "usual luck." In Russia, as was to be expected, the realization of the fact that British influence and prestige have been greatly strengthened in Asia, while Russian prestige has suffered, calls forth hostile criticism of the terms of the treaty.

Pekin, Oct. 17th :—China is preparing for war, either for the purpose of being ready for internal troubles or else take sides with Japan against Russia.

Russian or Japanese spies are thought to have caused the wreck of a freight train, at Tolner, North Dakota, last week, on which were two knock-down submarine boats en route to Seattle, where they were supposed to have been intended for either Japan or Russia.

Lowney's Chocolates, direct from factory.—C. R. BOURNE.

Notice of Forfeiture.

To B. G. Nicoll and any person or persons to whom he may have transferred his interests in the Eugene No. 1, Eugene No. 2, Eugene No. 3 Mineral Claims, situate about 2½ miles north of Atlin, in the Atlin Mining District:

You are hereby required to take notice that we have for the last year done the whole of the assessment work on the above mentioned Mineral Claims as required by Sec. 24 of the Mineral Act and have paid for recording of two certificates of such work, and you are hereby required to contribute your proportion of such work and expenditure together with all costs of advertising your said proportion, amounting to sixty-six dollars and ninty-one and two-third cents [$66.91⅔] exclusive of costs.

If you fail or refuse to contribute your said proportion and all costs of advertising, within ninety days from the date of the first publication of this notice in "The Atlin Claim," which date is hereunder written, your interests in said mineral claims will become vested in us, your co-partners, under the provisions of the Mineral Act and Amending Acts.

Dated this 3rd day of July, A. D., 1904.

C. F. CONLEY.
E. D. ROHRE.

NOTICE.

To HENRY MCKAY of Bennett, B. C.

NOTICE is hereby given by the undersigned, holder of F. M. C. No. B2603, that you have failed to keep up your Free Miner's Certificate and failed to contribute your proportion of expenditure required by the B. C. Act 60 Vic. Cap. 25 during the last four years, and that if at the expiration of ninety days publication you should fail or refuse to contribute your proportion of the expenditure required by section 24, together with all costs of advertising and to show that you are and have been a free-miner, your interest in the "ARCTIC" and "CANYON CREEK" Mineral Claims, situate on the Left Hand Side of Lake Bennett below the Town of Bennett, shall become vested in the undersigned who has made the required expenditure: the whole as provided by Sections 9 and 25B of said Act.

MARY HODGE.
By BELL & COUSWELL, her Solicitors.
1st pub. Aug. 20.] Dawson, Y. T.

Notice to Delinquent Co-Owner.

NOTICE OF FORFEITURE.

To C. A. GOBIARD :—You are hereby notified that during the years 1901, 1902, 1903 and 1904, the undersigned has expended more than $100.00 in labor and improvements each year mentioned above, on the GOLD STAR Mineral Claim, situate on the west shore of Lake Bennett, in the Cassiar District, B. C., in which mining claim you own an undivided half interest as shown by the notices of location and record in the mining records of said District.

The said labor was performed as and for the annual representation of said claim for the years above mentioned as required by the mining laws of British Columbia, and that $100.00 being the amount required to hold said claim for each year.

You are further notified that unless at or before the expiration of 90 days after the first publication of this notice you contribute your proportion of such expenditure as Co-Owner, to wit: the sum of $200.00, together with the costs of advertising this notice, your interest in the claim will be forfeited to the undersigned Co-Owner, who has made such expenditure, and will become his property in the manner provided by law.

Dated this 25th day of August, 1904.

R. R. PEDER.

15-Au-'04]

E. M. N. WOODS,
BARRISTER-AT-LAW.
Has taken an Office at Room 1, Gold House, Discovery. Office Hours—Tuesdays, Thursdays and Saturdays, From 6 to 8 p. m.

Dixon & Schulz, Proprietors.
Nugget Hotel
Discovery.
OPEN DAY AND NIGHT.
FIRST-CLASS RESTAURANT IN CONNECTION.
Headquarters for Dixon's stage.

Balmoral Hotel.
MILLER & McLAREN, Proprietors,
DISCOVERERS OF ATLIN.
Our Dining-Room Furnishes the Best Meals in Camp.
FINEST OF LIQUORS.
GOOD STABLING.

Pine Tree Hotel.
DISCOVERY, B. C.
NEW DINING ROOM NOW OPEN.
Furnishing The BEST MEALS IN CAMP.
Finest of liquors. Good stabling.
ED. SANDS, Proprietor.

HOTEL VANCOUVER.
THIS HOTEL IS STOCKED WITH THE BEST OF GOODS
Sam. Johnstone, Prop.

Northern Lumber Co, Limited.

On and after the 23rd. of April, 1904 and until further notice the following will be the prices of Lumber.

Rough, up to 8 inches, $40.
do do 10 " 45.
do do 12 " 50.
Matched, $50.00
S. D. $5.00 & D. D. $10. extra.

12½ per cent discount will be allowed for cash at time of ordering.

Atlin Lodge, No. 15.

meets second and fourth Wednesdays of each month, at 8 p. m., at the A. O. U. W Block, Third Street.

Visiting Brothers are cordially invited to attend.

F. W. DOWLING,
Master Workman.
E. M. N. WOODS, Recorder.

O. K. BATHS BARBER SHOP
F. SHIELDS & EDDY DURHAM.
Now occupy their new quarters next to the Bank of B. N. A., First Street.
The bath rooms are equally as good as found in cities. Private Entrance for ladies.

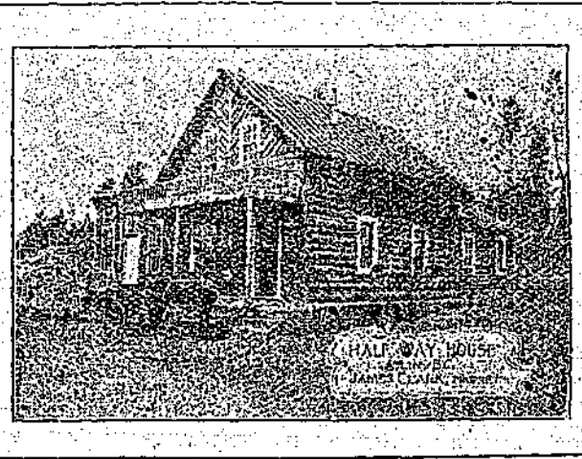

THE **HALF-WAY HOUSE**
is a haven for all travellers. The meals are free-milling and the brancers in the bar as refreshing as the dew of the early morning. An ideal summer and winter resort.
JAMES CLARK,
PROPRIETOR.

THE WHITE PASS & YUKON ROUTE.

Through Line from Skaguay to Atlin, White Horse, Big Salmon, Dawson and all intermediate points.

Finely appointed trains daily, except Sunday, between Skaguay, Caribou and Whitehorse. Carry Passengers, Baggage, Mail and Express.

TIME SCHEDULE OF FIRST CLASS TRAINS:

No. 1.—North Bound.		No. 2.—South Bound.
9.30 a.m. Lv.	SKAGUAY	Ar. 4.30 p.m.
2.10 p.m. Lv.	CARIBOU	Lv. 11.50 a.m.
4.30 p.m. Ar.	WHITE HORSE	Lv. 9.30 a.m.

TIME SCHEDULE LAKE STEAMBOATS:

Leave CARIBOU 5 p. m. Tuesdays,	Arrive ATLIN 9 a. m. Wednesdays.
" " 5 p. m. Fridays.	" " 9 a. m. Saturdays.
Leave ATLIN 5 p. m. Mondays,	Arrive CARIBOU 7 a. m. Tuesdays.
" " 5 p. m. Thursdays.	" " 7 a. m. Fridays.

150 pounds of baggage will be checked free with each full fare ticket and 75 pounds with each half fare ticket.

Passengers must be at depots in time to have Baggage inspected and checked.

Time Schedules are subject to change without notice.

Baggage Ponded Through.

For information relative to Passenger, Freight, Express and Telegraph Rates, apply to any agent of the Company or to

M. J. B. WHITE, G. F. & P. A., Vancouver, B. C. J. LIPSCOMB Agent, Atlin. R. D. PINNEO, Asst. G. F. & P. A., Skagway, Alaska.

PICKED UP HERE AND THERE.

Church of England:

St. Martin's Church, cor. Third and Tenimber streets. Sunday services, Matins at 11 a. m., Evensong 7:30 p. m. Celebration of Holy Communion, 1st Sunday in each month and on Special occasions. Sunday School, Sunday at 3 p. m. Committee Meetings, 1st Thursday in each month.

Rev. F. L. Stephenson, Rector.

St. Andrew's Presbyterian Church hold services in the Church on Second Street. Morning service at 11, evening service 7:30. Sunday School at the close of the morning service. Rev. E. Turkington, Minister.

Roman Catholic Church: Services will be held second Sunday of each month. All are welcome. Rev. Father Corbeil, minister.

Mrs. Durie left for Tacoma this week, accompanied by her son, Albert.

Mrs. Myers, who left on Monday, will winter in Seattle.

Dave Wilson, of the Nugget Restaurant, left on Thursday for Vancouver.

McDonald's Grocery makes a specialty of fresh eggs and butter.

Charlie Queen left for the coast on Thursday. He will return early in the spring to complete the construction of the big Pine Creek ditch.

The O. K. Barber Shop for Hot or Cold Baths at all hours, 50 cents.

Miss K. S. Smith, who for the past two years has been nurse at the Hospital, was among the passengers on Thursday's boat. Miss Smith was highly respected and proved herself to be a most competent and careful nurse and won for herself the well-feeling of all who came under her care.

Large and well assorted stock of Pipes at C. R. BOURNE'S.

The last trip of the "Scotia" from Atlin this season is set for 31st October.

Get a collection of Views before you leave, at Hirschfeld's.

Mrs. John Turnbull, gave an afternoon tea to her lady friends last Thursday, the occasion being her birthday, when congratulations were extended by every one present.

Watch Pillman's windows for goods suitable for Fall and Winter wear.

J. C. Christian wishes to let the people of Atlin and Discovery know that he has a large quantity of wood for sale, which he will haul at reasonable prices to either place, and is prepared to do teaming of any description. In business he acts up to his name.

Pillman carries a full supply of all the latest Magazines and Papers to be had.

Mr. Muirhead, father of Charles Muirhead, of Spruce Creek, arrived here last week, direct from Scotland. He is so favorably impressed with Western Canada that he intends taking up his residence on the Pacific coast. Mr. L. Muirhead, another son, who is well known in Atlin, arrived here last Saturday from the Alsek District.

The Sucking Pig—"Barbecue," given by E. Rosselli to his friends, was a grand success, so much so, that it was bulletined every hour.

Best 50c. meals in town can be had at the Russel Hotel, prepared by Gus Brunich, the famous chef.

A farewell dance will be given to Jim Cornell in the Nugget Hall, Discovery, on Saturday, Oct. 22nd, to which everybody is welcome.

Mr. Dave Hastie, one of our oldest pioneer hotel men, left Atlin this week. During his absence, Mr. F. Wrong will dispense that which cheers at the Grand Hotel. Mr. Hastie, who is not at all well, will go to the Harrison Hot Springs, but we hope to see him return with the swallows early next spring.

Stoves and Hardware at prices that can't be beaten.—J. D. DURIE.

The gale that blew on Wednesday was one of the severest ever witnessed in Atlin. A log-boom in front of the N. P. & L. Co's sawmill was strewn along the town water-front, which prevented the "Scotia" from coming to the wharf for a time. Mr. W. J. Smith's large sail-boat, "Lady of the Lake," broke from her anchorage, was blown on shore, and had a hole punched in her side. The roofing of the Kirkland Hotel was blown off, but otherwise no great damage was done.

FOR SALE—Good Blankets and Bedding, also Cabin and Sleigh Dogs.—Apply to MRS. ANDERSON, Royal Hotel.

TO THE PEOPLE OF ATLIN:

The members of the Atlin Musical and Dramatic Concert Company are rehearsing daily, for the Great Event at the Grand Hotel on Tuesday, 25th.

WM. MOORE,
Concert Manager.

NOTICE.

An adjourned meeting of the Atlin Branch of the Provincial Miners' Association is called for Saturday, 22nd Oct., at Grand Hotel. It is very important that every one having anything of consequence to be placed before the Association, should take advantage and assist the Association by being present at the meeting.

WINTER CONTRACT.

From 100 to 250 ft. of rock tunnel work to be commenced immediately or during the month and to be finished as soon as possible, in Table Mountain, across from Taku. Size of tunnel, 5 x 7 feet; top nicely arched; run in a straigh line. Rock breaks easily. First-class dump and every convenience. New residence. Address all bids to

J. O. COOPER, ATLIN, TAKU.

WANTED

MEN AND WOMEN in this county and adjoining territories, to represent and advertise an old established house of solid financial standing. Salary to men $21 weekly, to women $12 to $18 weekly with Expenses advanced each Monday by check direct from headquarters. Horse and buggy furnished when necessary; position permanent. Address, BLAW BROS. & Co., Dept. A, Monon Bldg., Chicago, Ill.

R. J. Wynne, first assistant postmaster-general of the United States, has been appointed to succeed the late Henry C. Payne, as postmaster-general.

The telecriptograph, an instrument which will reproduce in print the conversation taking place over a telephone, has been invented by an Italian.

STABLES & LUMSDEN

Carry nothing but the best qualities and brands of Groceries that can be procured for the Northern Trade.

☞ Call and inspect our stock before buying your fall supplies.

GENT'S FURNISHINGS. GOLD SEAL HIP BOOTS.

THE IRON STORE.

B. C. POWER & MFG. CO., LTD.

On and after August 1st and until further notice, the following will be the rates for lights; accounts collectible monthly:

ELECTRIC LIGHT RATES: — Installation, $3.50 per light.

8 Candle Power	Incandescent			$1.75 per month per light	
16	"	"	"	3.25	"
32	"	"	"	5.50	"

All burned-out or blackened lamps will be exchanged for new ones, free of charge, if brought to the Company's office, but broken ones will be charged for at 30 cents each.

MODERN STEAM LAUNDRY IN CONNECTION: WASH BUNDLES COLLECTED & DELIVERED.

☞ We are better prepared to take care of large orders on

GROCERIES, HAY, OATS AND FEED,

than any house this side of Seattle. Perishables a Specialty.

AGENTS

Rose of Ellensburg Butter,
Chase & Sanborn's Coffee,
Standard Oil Co.

Preferred Stock of Canned Goods,
Blue Ribbon Tea.
☞ Satisfaction Guaranteed.

THE ROSS-HIGGINS CO.

SKAGWAY, ALASKA.

LOUIS SCHULZ,

Wholesale and Retail Butcher

FIRST STREET, ATLIN, B. C.

J. D. DURIE

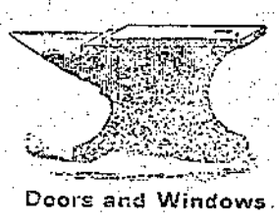

ATLIN, B. C.

SHELF AND HEAVY HARDWARE,

Tin and Granite Ware,

Miners' and Blacksmiths' Supplies; Doors and Windows.

Furniture and Mattress Factory.

NOW OPEN

Northern Brewing Company, Ltd.

ATLIN, B. C.

BREWERS OF LAGER BEER.

SMALL AND LARGE ORDERS PROMPTLY FILLED.

THE GRAND HOTEL

FINEST EQUIPPED HOTEL IN THE NORTH.

EVERYTHING CONDUCTED IN FIRST-CLASS MANNER.

Up-to-Date Restaurant in Connection.

FRED WRONG, Manager.

CORNER FIRST AVENUE AND DISCOVERY STREET, ATLIN.

N. C. Wheeling

SUCCESSOR TO M. FOLEY

ATLIN CHEAP CASH STORE.

☞ FULL LINE OF STAPLE AND FANCY GROCERIES.

Flour, Oats, Chop Feed, Bran, &c., &c.