Provincial Librarian

102

ALBERNI ADVOCATE

Vol. 4 | Alberni, B. C., Friday, September 19, 1913 | No. 4

Do you expect to have a cold this fall? Not a very pleasant propect, is it?

PINEO'S EMULSION OF COD LIVER OIL

: : Will put you in condition to resist it : :

Two sizes, 25c and 50c

C. M. PINEO DRUGGIST & STATIONER

Mr. Jesse Longfield, Piano Tuner for the Gideon Hicks Piano Company, will be in town in a few days. Leave orders with us.

TEN ACRES

Close to town. On good road, with Small house. Would make excellent Chicken Ranch

Price $1000. Easy Terms

One Acre Blocks, good land, $850 per acre. Houses to Rent from $12.50 to $15 per month

JAS. R. MOTION

Real Estate and Insurance

Phone 31, Alberni Phone 18, Port Alberni

J. R. MOTION GETS CONTRACT

Mr. J. R. Motion will get the contract for the filling-in of the street in front of his new business block. This was the decision arrived at during the special meeting of the City Council held on Friday evening last. When it came to making the motion that the seal of the city be affixed to the contract, Ald. Neill moved, seconded by Ald. Gibson, that "All the words after the word 'that' be struck out, and the following inserted:

"The Seal of the Corporation be not attached to the contract, but that tenders be called for, on the ground that it is contrary to the rule in other municipalities, unfair to other contractors, and against the best interests of the city, for this council to begin a system of letting contracts of this size privately, without the same having first been opened to public competition."

In the debate on the amendment which followed it appeared that the members of the council were of the same general mind as Ald. Neill, but held that there were special circumstances connected with the present case which warranted them in letting the contract to Mr. Motion. On vote the amendment was lost, Ald. Neill voting for it, and Ald. Spencer, Grieve, Forrest and Hills against. The Mayor also registered his vote against the amendment. Ald. Gibson was absent.

It was then resolved to order the seal affixed to the contract, Ald. Neill "Nay."

The committee on "Light" made a report of the progress of the negotiations with the Port for electric lighting and the city clerk was instructed to draft an agreement along the lines of the report. A "Light Loan By-law" will be drafted as soon as the contract is in shape.

The "Fire Station" and "Fire Hall Site By-laws" are in the hands of the solicitors of the bank, and will be put before the ratepayers at an early date.

It appears that the Bank of Montreal has refused to consider anything in the way of a loan on the water works system.

PERSONAL POINTERS

Mr. and Mrs. R. Layritz, of Victoria, visited the city this week.

Rev. A. E. Green, of Vancouver, inspector of Indian Schools, came in on Tuesday on his annual trip of inspection.

Amongst the auto parties here this week-end were Lieut-Colonel A. W. Currie and wife and daughter, from Victoria.

Chief of Police Sampson and Mr. J. Kirkup were passengers on Monday's train on their way to Victoria and Vancouver, on business.

TURNING BASIN PLANS ARRIVE

At the last regular meeting of the City Council Engineer Hodgson turned in the plans for the proposed turning basin in the Somas River. The point selected is just opposite the government wharf at Alberni, and it is proposed to have the basin about six hundred feet long, and at the same time widen the channel of the river about two hundred feet. The plans will be forwarded to Mr. Heasly, Supt. E. & N. Branch of the C. P. R.

In the course of the evening the Council resolved to donate $50. to the Alberni Agricultural Association.

The Liquidators will be asked to reduce the water rates by 50 cents per month.

The attention of the railway company will again be called to the fact that owing to the freight shed not being closed or locked, there is considerable loss of freight, and tampering with the same.

A deputation waited on the Council in re the matter of the proposed purchase of school grounds. They were informed that the Council could not make a cash purchase but several plans were outlined, and these will be submitted to the owner.

Alberni Football Club.

An enthusiastic and fairly well attended meeting of the above club was held in the A. O. F. Hall on Monday night. Many suggestions were offered for the general toning up of the club and the general opinion of those present seemed to be that there will be some good games here this winter.

A committee was appointed to enquire into the possibilities of getting training quarters and also a ground. It is hoped that a friendly game with the Beaver Creek team will be played next Saturday.

The following officers were appointed for the season:- Hon. President, J. G. C. Wood, M. P. P.; Hon. Vice President, J. F. Bledsoe; President, S. H. Toy; Vice President, W. Wattle; Secretary, P. H. Soule; Treasurer, H. Hibbitt; Selection Committee, H. Bishop, E. M. Whyte and J. Stevens; League Referees, S. Evanson and E. M. Whyte; Delegates to League Meetings, E. M. Whyte and J. Stevens.

Suicide Case.

Report reached town this week that a case of suicide has occurred at the construction camp of the C. N. R., and Dr. Morgan, Coroner for the District, went down to attend to the case. It appears that an Italian by the name of Dominick was found near the right of way with his throat cut, and all the indications pointing to the idea that the rash act was a accomplished by his own hand. The first report contained no further details.

Greene's Home-Make Bread at Alberni Trading Store.

ALBERNI AGRICULTURAL EXHIBITION

BIG FALL FAIR SCORES SUCCESS

As was to be expected the fall exhibition of the Alberni Agricultural Association proved a pronounced success all along the line. The two days of the fair gave a better chance to shake things into shape, and the fact that one day could be devoted to the general lines and the other chiefly to the live stock, made a better chance to take time for the programme.

In the field products, despite the fact that this has been rather an "off year", the showing was very good. There is no doubt but that Alberni can hold its own with the entire Province in these lines, and the result of the larger contest when the local products will be sent to Victoria for competition, will be awaited with interest.

Fruit was hardly up to the standard, but this is accounted for by the fact that this has been one of the poorest years in many seasons for this class of products.

In the poultry section the exhibits were far above the average for this section, and will go far toward stimulating an interest in this very profitable class of industry. It was shown that we are able to turn out as high class fowls as can be found anywhere. Another year it would be a good idea to have an egg laying contest. This to begin at some date ahead of the fair and to terminate on the last day. Such a contest would be very interesting, and at the same time serve to demonstrate what kind of breeds are best adapted for this particular location.

The stock shown was of good quality, and there is no doubt but that there is a tendency on the part of the farmers of the District to improve their strains. A few more thoroughbreds brought in from time to time would be a good thing for all parties.

THE MAIN SHOW.

In the main show building there was a fine line of exhibits in the "Domestic Science" classes, and again the ladies of the District demonstrated the fact that as cooks and housekeepers they are in a class that would be very hard indeed to equal. The fancy work also served to indicate that when they turn their attention to this line of activity they can hold their own with the best.

The lateness of the season, and a lot of rainy weather, rather spoiled much of the section devoted to flowers, but what was shown was good, and formed a very attractive feature of the exhibition. It has been suggested that it would be a good thing to have a summer show devoted entirely to flowers, and the Association may take this in hand another year. Certainly enough was shown to prove that Alberni can produce beautiful flowers of all kinds and classes.

If the District continues to grow as it has during the past few years it will soon be necessary to provide larger quarters for these exhibitions. The present building is entirely too small even now.

In the classes for children a number of good exhibits were shown, and the young people can feel that it will only be a short time when they will be making some of the older ones hustle to retain their prizes.

PRIZE LISTS.

While we will be unable to publish the full prize lists until next week, a glance at the various sections indicate that Mrs. E. M. Whyte took the "President's Cup," offered for the individual scoring the highest number of points in the entire list. This was done with a score of 51 points as against 33 points by the nearest competitor.

The "J. G. C. Wood Cup," offered for the finest collection of vegetables was won by W. T. Thomson, who certainly made a fine showing with a bunch of products that might be shown in any company.

The "Advocate Cup," given for the pair of fowl scoring the highest number of points went to a pair of White Rocks belonging to Mrs. Barnes, Port Alberni. These handsome birds were well worthy of the honor, and the Advocate extends congratulations to the winner.

The "Bird Table," for the lady scoring the highest number of points in the Domestic Science classes, went to Mrs. E. M. White, and the Mrs. J. R. Motion special prize for the best collection of fancy work was won by Mrs. Mayer.

EGG EXHIBITS.

Report of Judge, Mr. J. R. Terry.—"First of all, must congratulate exhibitors on making the largest exhibit I've ever judged at any Fall Fair in B.C.

The freshness of all eggs was apparent as evidenced by small air cell in all eggs broken. Eggs were judged primarily for freshness, as they should always be, next cleanliness of shell, then size, color and evenness of the latter two points.

Several competitors failure to win was due solely to the fact that the eggs were of several shapes, sizes and colors. Get your eggs fresh, then from medium to large, then uniform in size and color, but next to freshness, cleanliness should be considered. Soiled eggs of good shape, size and color should be wiped with damp cloth, and if eggs are stained, should be wiped with rag dipped in salt. Do not strive to produce very large eggs. Besides being unprofitable (a hen laying large eggs does not generally lay as many as a hen laying medium sized eggs) there is the danger of getting infertile eggs, and also causing ovarian troubles. Minorcas and Leghorns are more subject to this diseases than any other variety of fowls. Eggs that average 2oz. apiece or 24oz. to the dozen are quite large enough. Will describe each exhibit:

White Eggs. Exhibit No. 5—Fine large eggs, evidently Minorcas, mottled shell, clean and even in shape and color except one egg (tinted).

No. 2—Very close up to first prize, losing practically on size only. Clean.

No. 3—Very good exhibit. Placed third. Several eggs were "ringed" or with raised shells, and had gold gilt spashed on several.

No. 4—Medium sized, dirty, not uniform in size, one egg dark.

No. 6—Uneven in color and size, several dirty and "ringed."

No. 7—Uneven in shape and color, dirty.

Brown Eggs. 1st Prize. No. 4—Clean, best colored brown eggs in show, but were uneven in tints. Good size.

2nd Prize. No. 7—Light brown eggs, even in size, shape and color. Clean.

3rd Prize. No. 1—Even, medium sized light brown eggs. Apparently been cleaned.

No. 3—Uneven in color, size and shape, medium sized. Chalaze in egg broken for inspection, was discolored. Chalaze is the clouded whitish twisted cord attached to each side of yolk. Has often been mistaken for sure sign of fertility. It acts as a cushion or buffer for the yolk, and prevents rupture from sudden jars or shaking.

No. 6—Medium to large size, even in color, shape and size. Several eggs were badly stained, however.

No. 5—Fairly large eggs, dirty, uneven in color.

Heaviest eggs. 1st. No. 1.—Fine white eggs, failed a little in not being cleaned sufficiently. Having this were excellent exhibit.

2nd. No. 3—Very poor exhibit, very uneven surfaced shells. Clean, however.

3rd. No. 4—Even shaped, but very far from clean, several shades in color.

In conclusion, I trust that criticism will be taken in good part. Improvement can be secured only by determination to overcome mistakes, and make a bigger effort in the future to raise the standard of exhibit. Dirty eggs should never be sent to market in that state. Egg shells are very porous, and the contents, therefore, very susceptible to taints or odors.

FRUIT SECTION.

(By E. M. H. Vaughan).

While the selection of varieties of fruit suitable to any given district is a matter that can only be decided by means of careful observation extending over a period of several years, I will name a number of those kinds which have been proven the best, both as regards quality and yield, in other fruit districts where conditions somewhat similar to those of Alberni prevail. Fall apples: Gravenstein, Wealthy, Duchess of Oldenburg.

There were some good specimens of the two latter to be seen at the exhibition this week, but owing to the unfavorable weather conditions the past season it would be unfair to judge of the usual quality of any variety of fruit by the specimens shown.

Winter apple: Grimo's Golden (good, but susceptible to disease).

Northern Spy (a somewhat shy bearer).

Stayman Winesap (good, and heavy bearer).

Rome Beauty (one of the best all round apples).

White Winter Pearmain (good, heavy bearer).

Spitzenberg (somewhat shy bearer, quality of the best).

Delicious (true to name, but not a good keeper).

Crab apples: The best of these are Hyslop's, Red Siberian and Transcendent.

Pears—Bartlett (the good old standby). September.

Clapp's Favorite (large, very good). September.

Wilder (medium size, delicious). August.

Seckle (small, delicious). October.

Flemish Beauty (large, very good). October.

Winter pears. Beurre Anjou (large, good). December.

Doyenne de Cornice (large, and of the best). November.

Glout Morceau (medium size, very good). December.

Peaches: The peach which has proven best during eighteen years on Puget Sound, and has never failed, besides being immune to leaf curl disease, is Amsden's June; very early, large, dark red, and excellent flavor. Judging by specimens on exhibition Early Crawford and Hale's Early are also good for this district.

All varieties of European plums should do well with proper care. The Chickasaw varieties and Japanese hybrids do not thrive on this coast.

There were some fine prunes on exhibition; and perhaps, by erecting dryers and planting prunes extensively a new and profitable industry might be established here.

The best quinces are Pineapple, Van Diemen and Orange.

Almost all of the fruit shown at the exhibition gave plenty of evidence of lack of care; some of it being infested with scab, oyster shell back louse and other diseases, which should be absolutely stamped out in any district making the least pretensions to fruit growing.

There are other varieties, of course, beside those mentioned, which might, on trial, prove equally suitable to this district which seems so eminently fitted to the production of fine fruit, vegetables and flowers.

FORMAL OPENING.

The formal opening of the Fair on Thursday afternoon was well attended.

The address was delivered by President J. F. Bledsoe, of the Association, who congratulated the people of the District on the splendid showing which has been made. He thanked those who had laboured so hard to make the show a success, and while extending further congratulations to those who had won prizes pointed out that prize winning was not the only thing at such an occasion. It was the spirit which was back of the effort, and those who have brought along their best to show were just as much factors in the success of the exhibition as the one who has taken the most prizes, or captured one of the big cups.

At the close of the formal opening the large crowd adjourned to the showring where the horses and cattle were on exhibition, and putting the various entries through their paces afforded interest and excitement for the remainder of the afternoon. In these sections the showings were very good, and the farmers of the district are to be congratulated on the indications that they are continually striving to improve the various breeds, and bring up the quality as well as utility of the animals which they find necessary to their business. This section required a more extended notice, and further notes will be given next week, along with the full prize lists.

General Notes.

The weather clerk was certainly on his good behaviour.

The gate receipts show the biggest crowd in the history of the Association by about one third.

The splendid riding of Mrs. Flockeman was one of the most attractive features of the Exhibition.

Mr. A. T. Sanders, one of the judges of the riding, put up a special prize of five dollars for the best rider on the grounds. This was won by Mrs. Flockeman.

HUNTING SEASON OPENS WELL

Those unfortunate birds who preferred to spend time and money loafing around the club rather than in subscribing for the local paper, and keeping posted on the hunting season, were in for a hard time on Monday. Whang-Bang-Pop-Zing-Boom-Whiz-z-z-z, is about the way the day opened up, and occasionally one of the stray shots found a bird in the way, and there was a smile on the face of the hunter.

Over on the flats the ducks got it right and left, and quite a number of good bags were made. These for the most part were moderate, and well within the requirements of "good hunting". Only in one or two instances was there a killing that savored a little of the "Game Hog", and it is to be hoped that general public sentiment will so shape that this class of hunting will become a thing of the past in the district. The game and fish of the district are too valuable an asset to have it handled exclusively for the benefit of the few who make it a business to kill, kill, everything in sight, just for the sake of killing. Take it easy boys, and give the other fellow a little chance.

In grouse the bags were small for the first day of the season. One feature of the day was the large number of old birds that were killed. Very few young birds were brought in, and the whole lot were scattered. It is more than likely that the recent rains have scattered the birds to the higher ground, and that more of them will be found back on the mountains. There is a lot of feed in sight, and the grouse should do well where they escape the hunter.

Deer were all over the shop but most of the hunters were not fixed for this class of hunting and few deer were killed. The valley appears to be well stocked and no doubt there will be excellent sport in this line a little later on.

All over the low land there were signs of bigger game, and those who are planning to come in for a little hunting can rest assured that there is a good chance for sport.

Entertain Friends.

Thursday of last week Rev. Mr. and Mrs. Carruthers entertained the married people of St. Andrew's Church. The church hall was converted into a diningroom, and one hundred people sat down to dinner.

The minister, in welcoming the guests, said both he and Mrs. Carruthers desired to extend the hospitality of the manse to all attending the church, and at the same time wished to give a welcome to the strangers and have them meet the older members. He did not know of any better way than the present meeting.

The function was in every way a splendid success, and cannot but accomplish the object Mr. and Mrs. Carruthers had in view.

Service of Song.

The minister announced that next Sabbath evening, instead of the usual service in St. Andrew's Presbyterian Church, there would be a service of song.

The choir of the church is now at its full strength, and under the careful training of Miss Wright, a pleasant and profitable hour may be spent. All are welcome.

The Alberni District Brass Band very kindly furnished the music for Thursday afternoon, and rendered a programme that was highly appreciated by all.

The hurdle jumping was a new feature, and one that certainly caught on with the crowd.

It was astonishing how many people "Had things at home which would have beaten that." Please bring them along next time.

The Port Alberni ladies made about 865 serving tea to the big crowd.

The fancy work was the best ever seen at Alberni.

The beautiful hand painted china, by Mrs. McNiff, formed an attractive addition to the show.

The exhibits of professional photography from the studio of Mr. Clegg were very good indeed, and it is to be hoped that we will see more of this work.

THE ALBERNI ADVOCATE

The Alberni Advocate Publishing and Printing Co., Ltd., Proprietors.

J. F. BLEDSOE - Editor and Manager

Published at Alberni, British Columbia, in the interests of Alberni District generally and the Alberni District in particular.

Head Office: Alberni, B. C.

Accepted by the Postmaster General for transmission through the mails as second class matter.

Subscription to points in Canada, the United Kingdom, Australia, New Zealand, Newfoundland and other countries with similar postal regulations, will be accepted on the following terms:

One Year	$2.00
Six Months	1.00

Postage to the United States, Mexico and all European and other foreign countries 1 cent per copy extra.

Charges for all legal notices will be the same as those established by the B. C. Gazette, and must be paid in advance.

TO CORRESPONDENTS.

All communications intended for publication must be accompanied with the name and address of the writer, not necessarily for publication but as a guarantee of good faith. We cannot undertake to return rejected communications. No remuneration will be paid for gratis contributions except by special arrangement.

Alberni, B. C., Canada - Sept. 10, 1913

SCHOOLS.

IT is understood that an inspector from the Department of Education has been looking over the school situation in the Alberni District, and that on his report will depend the amount of provisions which will be made to meet the new requirements of the district from the standpoint of new school buildings. It appears that the Cherry Creek school is almost an assured fact, and that as soon as the grounds can be secured the work of putting up the building will be undertaken. The High School is not in quite as good a position, as there appears to be some doubt as to the starting of the work this season.

This should not be. We need that High School, and need it badly. Already several of the pupils who might have attended such a school have had to make other arrangements, and this will mean just that many less when the inspector comes to make up his roll. The matter was well in hand, the list of those who wished to attend the school made out, and the grounds secured. All that was needed was for the government to proceed promptly with the construction of the buildings, and the school might have been opened this fall. Just who inserted the new spoon in the dish does not appear, but certainly the school is not as near at hand as it should be.

THE EXHIBITION.

THE annual exhibition given by the Alberni Agricultural and Industrial Association proved the usual success, and at the same time demonstrated the fact that both the present buildings and the grounds are entirely too small for this purpose. The growth of the district has made it necessary that larger quarters should be secured with as little delay as possible, and it is to be hoped that the next Board of Directors will use every effort to provide the added space.

The individual exhibits were excellent in most classes, and the entire spirit of the exhibition indicated that the settlers are waking up more and more to the importance of this show as a means of advertising the advantages of the district. Some of the classes were rather handicapped by the backward season, but in most cases enough was secured to show what can be done. Cattle especially made a good showing, as well as the poultry. The fancy work was very good indeed, and the entire main building looked splendid when the time came for the formal opening. Now then, for a bigger and better show next year.

Correspondence

The Advocate does not hold itself responsible for the opinions expressed by correspondents.

The full name must be furnished for publication with all matter of a political nature.

Small Fruits.

Mr. Editor, In a former article I spoke of orchard fruits. It also appears to me that the climatic and other conditions of the Alberni district are very favorable to the production of the various small fruits, the conditions here being very similar to those of the Puyallup and Sumner districts of Washington where strawberries, raspberries and blackberries are grown to unusual perfection.

The varieties of strawberries are legion, and while the older sorts are good, there are also one or two varieties of recent introduction that would be well worth a trial; of these I might mention Klondyke, Fendall, and the new fall fruiting berries. While it is impossible in an article of this kind to give cultural directions, I would suggest that any person interested in strawberry culture would do well to drop a postal card to H. M. Kellog Co., Three Rivers, Mich., U.S.A., asking for their free book on strawberry culture. It is well worth the trouble.

Red raspberries are also obtainable in endless variety, but two of the best are Marlborough and Cuthbert. While raspberries will do well with but little care, the increase in both quantity and quality of the fruit under careful cultivation is amazing. Some of the black raspberries are well worth growing, while the Golden Queen and Brankle's Orange are good for home use, particularly the latter, though it is too soft for a market berry.

While gooseberries are somewhat subject to mildew, there are several varieties of recent introduction which, with proper attention to spraying and pruning, can be kept practically free from this trouble. Two of the best are Oregon Champion and Pearl.

Of the currants the best reds seem to be North Star, Fay's Prolific and Cherry. The Black Champion and Black Naples, and the new white Imperial are also worth growing.

The loganberry is a comparatively new fruit which seems to have gained a high place as a commercial berry, and is of very easy culture; the easiest, perhaps, of any of the berries.

Of the numerous blackberries offered for sale, the Himalaya Giant is perhaps as good as any.

The hardy American grapes, such as Concord, Delaware and Niagara, should also do well in this district.

We must realize, of course, that no kind of fruit will be very profitable if the trees or plants are simply stuck in the ground and then left to themselves and the tender mercies of the numberless insect and fungus pests, as appears, to the casual observer, to be the general practice hereabouts. If one may judge by the condition of a number of orchards which the writer has seen.

In closing, I should like to ask of what benefit are the stringent and expensive precautions which the Government takes against the importation of diseased nursery stock into British Columbia when all the pests in the biologist's handbook, and a few more, are permitted to flourish in undisturbed tranquility within the Province.

Edward M. B. Vaughan.

Ward System.

Mr. Editor, In perusing your valuable paper of the 4th inst., my attention was particularly drawn to your article on the "Ward System" of electing municipal officers, and while I admit there may be defects, yet I do not see how, in a new place like this, the abolition of the ward system would improve matters. In large cities, where the aldermen generally reside some distance from the business centres, and thus their desires for improvements would be spread over the greater part of the municipality, it would not run the same risk of being taken advantage of as new and small places would. You are aware that the greater portion of the aldermen in small towns are generally located in particular parts of the town, and should your argument re "scratching backs" be reported to, you can easily imagine how few of the rest of us would stand any chance of getting a "scratch" at all. As a case in point you have only to take a cursory view of how the scratching has been going on already.

Now, in further support of the ward system, you must take into consideration that those parts of the municipality thinly populated, and therefore having little or no influence upon those seeking election, would very likely be ignored entirely after the contest was over, and while they would be required to put up their full share of the taxes they would be neglected in the distribution of street and other improvements; and while some particular sections may think they have a surplus of the brains of the place it does not follow that they always use them without discrimination.

My conclusions are that the most of our city fathers are governed by the amount of benefit they can derive from their position and the votes they can secure for the next contest; so I am of the opinion that the best interests of the place will be served, for a while at least, by adhering to the old and tried ward system.

Novice.

Greene's Home-Make Bread at Alberni Trading Store.

Royal Mail --Service-- The Gasoline Cruiser **TOFINO**

Will leave the Government Wharf, Alberni, at

7.30 a.m. of the 5th, 12th, 19th and 26th of Every Month

To alternate with the C. P. R. West Coast Steamer in carrying His Majesty's Mails between

Alberni and Ucluelet

And calling at all Way Ports on Alberni Canal and Barkley Sound. Accommodation for Passengers and Small Freight.

We Control the Sale of the Following Properties

Somas Heights, D. L. 13, Homesites
Glencoe Heights, D. L. 100, Homesites
76 Acres, with River Front, D. L. 7, Homesites
Five-Acre Tracts, D. L. 162
Five-Acre Tracts, D. L. 166
Write Us for Particulars

STEWART M. READ & CO.
Suite 38-39 Canada Life Building
Vancouver, Canada

City Scavenger

Those desiring the services of the City Scavenger will find slates to write orders at Bishop's Store, Grieves' Barn, and City Hall.

All orders promptly attended to.

WM. DERBY,
City Scavenger.

STRIKE GUARDS MAY STRIKE

Nanaimo, Sept. 16. (Special to the Advocate): The situation at Nanaimo and through the strike belt is likely to become more complicated than ever through the action of a portion of the militia posted to keep the striking miners in order. Reports are to the effect that the soldiers are themselves contemplating a strike.

There are still 250 men doing strike duty at Nanaimo, Ladysmith and Extension. These men are receiving, or expect to receive, $1 a day for their services. As many of them are capable of earning several times that amount in the more prosaic, but steadier walks of life, serious discontent has been expressed.

Major Hulme, of the Sixth Regiment, stated that they would make it a point to relieve some of the men every Sunday night. "It is our endeavor to allow all those who have business or positions here to return as fast as possible," said the major. "Most of our men there now are those who have nothing particular to do."

Arrangements will be made as soon as possible to prevent the disaffection from spreading. Letters have been received from some of the soldiers still on the Island, alleging that dissension is more serious than the authorities admit, and that unless their grievances are immediately taken into consideration, they, themselves, will become strikers.

The militia laws are so strict that anything of this nature would result in the severest punishment for the men concerned. They would be held as mutineers under the militia act, and for this reason, much doubt is cast on the possibility of their taking the law into their own hands and leaving for home.

Stevens AND Hibbitt

Practical Plumbers, Steam and Hot Water Fitters.

Estimates Furnished on Application.

Margaret St. - Alberni, B. C.

—City—
Barber Shop
Corner Johnston Road and Victoria Quay.

C. GALES Proprietor

Appeldorn & Co.
Contractors & Builders
Alberni, B. C.

Good Work at Reasonable Rates
Estimates Furnished

DISSOLUTION OF PARTNERSHIP

The partnership heretofore existing between Ernest H. Debruyne and Albert Richmond, doing business under the firm name and style of "The Alberni Shingle Mill Company," has been this twenty-fifth day of August, 1913, dissolved by mutual consent.

The business will in future be carried on in the name of Ernest H. Debruyne to whom all accounts must be rendered, and who assumes all the liabilities of the business from this date.

E. H. Debruyne.
Alberni, B.C., August 25th, 1913.

In the Matter of J. S. RIBORDY, Insolvent.

Notice is hereby given that pursuant to the "Creditors Trust Deeds Act" a meeting of the creditors of J. S. Ribordy is called for Friday, the 19th day of September, 1913, at the hour of 3 o'clock in the afternoon, at the office of R. P. Rithet & Co., Ltd., Lay., Wharf Street, Victoria, B.C., for the giving of directions with reference to the disposal of the said estate.

All creditors having claims against the said J. S. Ribordy are required to forward particulars of the same, duly verified, to Archibald T. Pearce, care R. P. Rithet & Co., Ltd. Lay., 1117 Wharf Street, on or before the 25th day of September, after which date the said trustee will proceed to distribute the assets of the said estate amongst the parties entitled thereto having regard only to the claims of which he then shall have notice.

Dated at Victoria, B.C., this 12th day of September, 1913.

A. T. PEARCE,
Assignee for the Estate of J. S. Ribordy.

A. L. SMITH
Real Estate Agent
P. O. Box 28 Alberni B. C.

C. F. Bishop & Son
Grocers, Bakers and Produce Merchants

Our Specialities:

Deckajulie Tea . . . . . Per lb. 50c
(Undoubtedly the best value in Tea on the market)
Reindeer Tea. . . . . 3 Tins $1
Mexican Coffee . . . . . Per lb. 50c
(Ground fresh for each order)
Horseshoe Brand Butter . . 2 lbs. 75c
(Our own wrap)
Our Own Made Bread, 3 loaves . . 25c
(13 Tickets for $1. Guaranteed pure. No alum or other adulteration used)
Our Own Made Cakes, Buns, Scones, etc.
Fresh Fruit and Vegetables

Victoria Quay, Alberni - - Third Av., Port Alberni

The
Bank of Montreal
(Founded 1817)

Capital Authorized	$25,000,000
Capital Paid Up	16,000,000
Rest and Undivided Profits	16,000,000
Total Assets	$236,027,000

Hon. President - Rt. Hon. Lord Strathcona and Mount Royal G. C. M. G.
President - R. B. Angus, Esq. Vice-Pres. - H. V. Meredith
Head Office - - - Montreal
London Office - 47 and 47 Threadneedle St., E. C.
Savings Bank Department
Deposits received from $1 upwards
Country Business given every attention.
Port Alberni Branch - E. S. V. McClintock, Mgr.

R. W. HEASLIP
Contractor and Builder
Estimates Furnished on All Classes of Work in the Building Line
Alberni B. C.

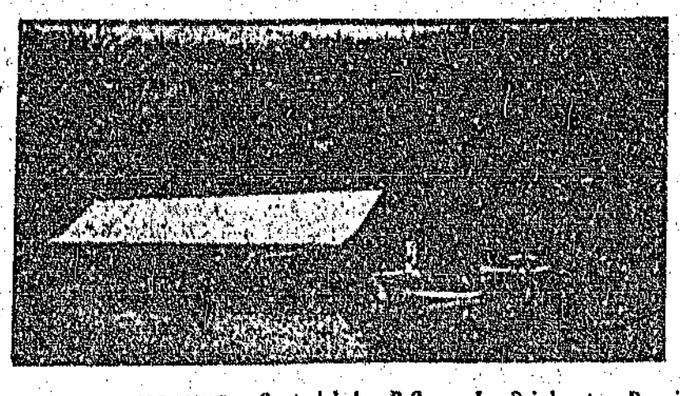

THE ARK HOTEL Central Lake, B.C. - Joe Drinkwater, Proprietor
Just the Thing the Sportsman is Looking For
RATES—Room and Board $3 Per Day

Practical Alberni Pointers

Alberni is reached by train from Victoria. Connections are made with Victoria, running through to Alberni on every week day. Passengers from Vancouver City can connect with this train at Nanaimo.

Alberni is also reached by steamer from Victoria, and in the summer months there is no more delightful trip than this up the west coast of Vancouver Island and along the picturesque Alberni canal.

The Island trunk line of C. N. R. is now building from Victoria to Alberni.

Land prices vary from $25 to $100 per acre for bush land, and from $100 to $300 for land that has been cleared and brought under cultivation. Prices are governed by quality and location, and land can be had in any quantity.

It has been found that mixed farming pays best. On plots of from ten to twenty acres fruit growing, dairying, poultry raising, hogs and cattle will all pay well.

There are no free homesteads to be had. Land will have to be purchased.

In Alberni will be found the usual advantages of a progressive Western Community that has faith, and the courage of its convictions. There are a number of good stores carrying a wide range of goods, schools, churches, the Alberni Advocate, newspaper, and a number of athletic and social clubs.

The climate is as fine as can be found on the Pacific Coast, taken the year round. The rainfall is less than that of the City of Vancouver, the frosts are light. There is seldom frost enough for skating or snow enough for sleighing, and when either of these comes it only lasts a few days. For the summer and autumn months there is nothing in the world to excel the Alberni weather.

Alberni is the outlet of one of the largest and most fertile valleys on Vancouver Island. In the District will be found a vast wealth of timber of the finest kind, coal, iron, copper, marble and other commercial stones, kaleh clays and other materials.

There are numerous attractive opportunities for the manufacturer and investor. The Secretary of the Board of Trade, Alberni, B. C., will be glad to take these matters up with you. Write to him for particulars.

Not Often.

Several ladies were discussing the virtues of their husbands. Said one: "Mine never drinks, never swears and never chews."

"Does he ever smoke?"

"Yes, he always loves a cigar just after he has eaten a good meal; but I suppose that, on an average he doesn't smoke more than once a month."

And she is still wondering why her friends laughed.

Big Increase.

The production of grain in the three Western Provinces is increasing at the rate of 100 per cent. every five years, or where, roughly speaking, 100 million bushels were grown in 1901, 200 millions was the turn out in 1906, and over 400 millions in 1911. It is now a fact admitted by all railway companies operating in Western Canada that it is an impossibility for them to spend money fast enough to take care of the development which is taking place.

Land Act Notices.

ALBERNI LAND DISTRICT.
District of Barclay.

Take notice that John Dwyer, of Alberni, B.C., occupation miner, intends to apply for permission to purchase the following described lands:

Commencing at a post planted about [illegible] chains east of the north east corner of Lot [illegible], thence east [illegible] chains, thence north [illegible] chains, thence west [illegible] chains, thence south [illegible] chains to the point of commencement, containing [illegible] acres more or less.

John Dwyer.

June [illegible], 1913. Aug. 1-13.

ALBERNI LAND DISTRICT.
District of Barclay.

Take notice that Thomas McIntosh, of Alberni, B.C., occupation carpenter, intends to apply for permission to purchase the following described lands:

Commencing at a post planted at the north east corner of Lot [illegible], thence east [illegible] chains, thence south [illegible] chains, thence west [illegible] chains to the point of commencement, containing [illegible] acres more or less.

Thomas McIntosh.

June [illegible], 1913. Aug. 1-13.

ALBERNI LAND DISTRICT.
District of Barclay.

Take notice that Minnie Clarke, of Parksville, B.C., occupation married woman, intends to apply for permission to purchase the following described lands:

Commencing at a post planted 80 chains east of the south east corner of Lot 274, thence east 80 chains, thence north 80 chains, thence west 80 chains, thence south 80 chains to the point of commencement and containing 640 acres more or less.

Minnie Clarke.

June 29, 1913. Aug. 1-13.

ALBERNI LAND DISTRICT.
District of Barclay.

Take notice that Eliza Jane Hall, of Alberni, B.C., occupation married woman, intends to apply for permission to purchase the following described lands:

Commencing at a post planted 80 chains east of the south east corner of Lot 274, thence east 80 chains, thence north 80 chains, thence west 80 chains, thence south 80 chains to the point of commencement, containing 640 acres more or less.

Eliza Jane Hall.

June 23, 1913. Aug. 1-13.

ALBERNI LAND DISTRICT.
District of Barclay.

Take notice that Digby Hayne, of Alberni, B.C., occupation farmer, intends to apply for permission to purchase the following described lands:

Commencing at a post planted about 80 chains east of the north east corner of Lot 274 and on the east boundary of A.P. 3890, thence east 80 chains, thence north 80 chains, thence west 80 chains, thence south 80 chains to point of commencement, and containing 640 acres more or less.

Digby Hayne.

June 29, 1913. Aug. 1-13.

ALBERNI LAND DISTRICT.
District of Barclay.

Take notice that John Hills, of Alberni, B.C., occupation carpenter, intends to apply for permission to purchase the following described lands:

Commencing at a post planted about 80 chains east of the north east corner of Lot 274, thence east 80 chains, thence north 80 chains, thence west 80 chains, thence south 80 chains to the point of commencement, and containing 640 acres more or less.

John Hills.

June 29, 1913. Aug. 1-13.

D. L. 14 A SURE INVESTMENT

The main Nanaimo Road and City Pipe Line passes through the property. Close to school. Well located and fine view lots.

ROCK BOTTOM PRICES

.....EASY TERMS.....

For further particulars apply to---

Building & Finance, Ltd.

733 Fort Street, Victoria.

The Canadian Pacific Lumber Company, Ltd.,

Is now prepared to Guarantee Prompt delivery of all orders for

Rough and Dressed Lumber
Mouldings, Shingles
and Laths

CANADIAN PACIFIC LUMBER COMPANY, LTD.

Port Alberni Branch

$

Building Lots

THE owner is offering a number of the finest Building Lots in the Alberni District at

Bedrock Prices

For particulars apply to Box X, Advocate Office

$

Water Act.

Notice of Application for the Approval of Works.

Take notice that the Roger Creek Water Works Company, Limited, will apply to the Minister for Lands for the approval of works described and shown on plans filed in the Land Office at Victoria and in the Office of the Water Recorder at Alberni and for the approval of the Water Rights Branch of the Department of Lands for a license to divert water for the purposes and within the quantities and at the times and places set forth in the said plans and specifications.

The principal works proposed to be approved are a dam at the outlet of Roger Creek Lake, a pipe line and a reservoir.

The petition is filed in the office of the Water Recorder at Alberni and with the Comptroller of Water Rights at Victoria.

Objections to the application may be filed with the Comptroller of Water Rights, Parliament Buildings, Victoria, B.C.

Howard Cobb,
H. F. Berry,
Applicants for the Roger Creek Water Works Co., Ltd.

Dated at Alberni, B.C., this 24th day of July, 1913.

Water Notices.

For a Licence to Take and Use Water.

Notice is hereby given that Alan Webster Neill and George Arbuthnot Smith, of Alberni, will apply for a licence to take and use twenty-five cubic feet per second of water out of Franklin Creek, which flows in a westerly direction through Timber Lease No. 18, and empties into Alberni Canal near Sarah's Indian Reserve. The water will be diverted at junction of Franklin Creek and tributary marked by Post 1, and about three miles from Alberni Canal, and will be used for Industrial Purposes on the land described as within a radius of 50 miles.

This notice was posted on the ground on the 23rd day of June, 1913. The application will be filed in the office of the Water Recorder at Alberni, B.C.

Objections may be filed with the said Water Recorder or with the Comptroller of Water Rights, Parliament Buildings, Victoria, B.C.

Alan Webster Neill, George Arbuthnot Smith, Applicants.

By H. Gray Donald, Agent.

This notice is in substitution of that of the 26th day of April, 1913, by same applicants.

For a Licence to Store or Pen Back Water.

Notice is hereby given that Alan Webster Neill and George Arbuthnot Smith, of Alberni, will apply for a licence to store or pen back fifty thousand cubic feet of water from Franklin Creek, a stream flowing in a westerly direction and emptying into Alberni Canal, near Sarah's Indian Reserve. The water will be stored in a reservoir of 50,000 cubic feet capacity, built or to be built at headwaters of creek, and will be used for Industrial Purposes as authorized by Water Record, No. Water Licence No. , under a notice of application for a licence to take and use water, posted herewith, on the land described as within a radius of 50 miles.

This notice was posted on the ground on the 23rd day of June, 1913. The application will be filed in the office of the Water Recorder at Alberni, B.C.

Objections may be filed with the said Water Recorder or with the Comptroller of Water Rights, Parliament Buildings, Victoria, B.C.

Alan Webster Neill, George Arbuthnot Smith, Applicants.

By H. Gray Donald, Agent.

This notice is in substitution of that of the 26th April, 1913, by same applicants.

For a Licence to Take and Use Water.

Notice is hereby given that the British Pacific Hydro-Electric and Tramways, Ltd., of Victoria, B.C., will apply for a licence to take and use twenty-second feet of water out of Sarita River, which flows in a westerly direction through Sarita Lake, near Bamfield, B.C. The water will be diverted near Sarita Lake and will be used for Power Purposes on the land described as within a radius of 50 miles.

This notice was posted on the ground on the 8th day of July, 1913. The application will be filed in the office of the Water Recorder at Alberni, B.C.

Objections may be filed with the said Water Recorder or with the Comptroller of Water Rights, Parliament Buildings, Victoria, B.C.

The British Pacific Hydro-Electric and Tramways, Ltd.

By H. Gray Donald, Agent. July 18-13.

For a Licence to Store or Pen Back Water.

Notice is hereby given that the British Pacific Hydro-Electric and Tramways, Ltd., of Victoria, B.C., will apply for a licence to store or pen back fifty thousand cubic feet of water from Sarita River, a stream flowing in a westerly direction and emptying into Barkley Sound near Bamfield, B.C. The water will be stored in a reservoir of 50,000 cubic feet capacity, built or to be built at headwaters of creek, and will be used for Industrial Purposes as authorized by Water Record, No. Water Licence No. , under a notice of application for a licence to take and use water, posted herewith, on the land described as within a radius of 50 miles.

This notice was posted on the ground on the 8th day of July, 1913. The application will be filed in the office of the Water Recorder at Alberni, B.C.

Objections may be filed with the said Water Recorder or with the Comptroller of Water Rights, Parliament Buildings, Victoria, B.C.

The British Pacific Hydro-Electric and Tramways, Ltd.

By H. Gray Donald, Agent. July 18-13.

Land Act Notices.

ALBERNI LAND DISTRICT
District of Nootka

Take notice that Thomas James Marks, of Hyndman, B.C., occupation farmer, intends to apply for permission to purchase the following described lands:

Commencing at a post planted at the north west corner of the Queen's Cove Indian Reserve; thence north 80 chains; thence west 80 chains; thence south 80 chains; thence east 80 chains; thence south about 40 chains to lake; thence following lake shore in an easterly direction to point of commencement, containing about 160 acres.

Thomas James Marks.
June 18, 1913. Aug. 1-13

ALBERNI LAND DISTRICT
District of Rupert.

Take notice that Emma E. Robinson of Ingersoll, Ontario, occupation housewife, intends to apply for permission to purchase the following described land:

Commencing at a post planted about 80 chains north and 40 chains east from N. W. corner of L. 23, thence east 80 chains, thence north 80 chains, thence west 80 chains, thence south 80 chains to the point of commencement, and containing 640 acres more or less.

Emma Everne Robinson.
May 22, 1913. July 1-13

ALBERNI LAND DISTRICT
District of Rupert.

Take notice that Ralph Burton, of Detroit, Michigan, U.S.A., occupation broker, intends to apply for permission to purchase the following described lands:

Commencing at a post planted about 40 chains west and 20 chains north from the northwest corner of L. 54, Kitsumkalum River, thence south 40 chains, thence east 80 chains, thence north 40 chains, thence west 80 chains to the point of commencement, and containing 320 acres more or less.

Ralph Burton.
May 20, 1913. July 1-13

ALBERNI LAND DISTRICT
District of Rupert

Take notice that Coyne Leonard Gurney, of Victoria, B.C., occupation gentleman, intends to apply for permission to purchase the following described lands:

Commencing at a post planted about 80 chains north and 40 chains west from the northwest corner of L. 99, thence north 80 chains, thence west 80 chains, thence south 80 chains, thence east 80 chains to the point of commencement and containing 640 acres more or less.

Coyne Leonard Gurney.
May 17, 1913. July 1-13.

ALBERNI LAND DISTRICT
District of Cassiar

Take notice that Minnie Montgomery, of London, England, occupation spinster, intends to apply for permission to purchase the following described lands:

Commencing at a post planted at the S.W. corner of T.L. 663, thence east 80 chains more or less to the west 10 chains of T.L. 662, thence south following the west 10 chains of said T.L. 662, 80 chains more or less to high water mark on the east shore of Hospital Harbor; thence following the meandering of the said shoreline at high water north westerly to a point immediately south of point of commencement, thence north 80 chains more or less to point of commencement, containing 160 acres more or less.

John Pasquale.
June 18, 1913. July 2-13.

ALBERNI LAND DISTRICT
District of Rupert.

Take notice that William Robson, of Vancouver, B.C., occupation hoist, intends to apply for permission to purchase the following described lands:

Commencing at a post planted at the S.W. corner of T.L. 8-7, Queen Charlotte Sound, thence north 80 chains, thence west 40 chains, thence south 80 chains, thence east 40 chains to point of commencement, containing 320 acres more or less.

William Robson.
Jack Lawson, Agent.
June 16, 1913. Aug. 1-13

ALBERNI LAND DISTRICT
District of Rupert.

Take notice that Alexander Frank Pallthorpe, of Victoria, B.C., occupation gentleman, intends to apply for permission to purchase the following described lands:

Commencing at a post planted on the west bank of the Kitsumkalum River, about 80 chains north and 40 chains west from the northwest corner of L. 966, thence east 80 chains, thence north 80 chains, thence west 80 chains, thence south 80 chains to the point of commencement, and containing 640 acres more or less.

Alexander Frank Pallthorpe.
May 17, 1913. July 1-13.

ALBERNI LAND DISTRICT
District of Rupert.

Take notice that C. Chas Everson of Quatsino, B.C., occupation farmer, intends to apply for permission to purchase the following described lands:

Commencing at a post planted at the south east corner of Lot 75, thence east 40 chains, thence north 80 chains, thence west 40 chains, thence south 80 chains to the point of commencement, containing 320 acres more or less.

Charles Everson.
May 22, 1913. July 1-13.

ALBERNI LAND DISTRICT
District of Alberni

Take notice that Hubert M. P. Hodgson, as agent for the E. & N. Railway Co., of Port Alberni, B.C., occupation R.C. land agent, intends to apply for permission to lease the following described lands:

Commencing at a post planted at H.W.M. about 1250 north of the N.E. corner of H.L. 2, Alberni, thence north 40 chains, thence S. 40 deg. E. Art 1200, to about the west boundary of the dried up channel in the Somass River, thence following more or less the said boundary S. 35 deg. E. Art. 700, thence S. 65 deg. 30 min. E. Art 1200, thence S. 1 deg. W. Art. 1650, thence S. 54 deg. W. Art. 1040, thence S. 36 deg. 30 min. W. Art. 1040, thence S. 1 deg. E. Art. 1040, thence S. 18 deg. 30 min. W. Art. 1040, thence S. 1 deg. E. Art. 3000 to a point at about the mouth of the Somass River, thence S. 89 deg. W. Art. 3000, thence N. 89 deg. 30 min. W. Art. 17400, thence N. 1 deg. 30 min. E. Art. 10100, thence north Art. 1000, to H.W.M. on Johnston Island, thence westerly, southerly, easterly and northerly following the windings and turnings of the H.W.M. along Johnston Island and H.L. 5 Alberni, to point of commencement exclusive of Beaufort's Island, and containing 350 acres more or less.

Hubert Mervyn Tyndall Hodgson.
June 9, 1913. July 1-13.

ALBERNI LAND DISTRICT
District of Nootka.

Take notice that Thomas McWilmott, of Vancouver, B.C., occupation contractor, intends to apply for permission to purchase the following described lands:

Commencing at a post planted on the west bank of the Kaouk River, about 80 chains north and 40 chains west from the north west corner of L. 966, thence east 80 chains, thence north 80 chains, thence west 80 chains, thence south 80 chains to the point of commencement, and containing 640 acres more or less.

Alexander Frank Pallthorpe.
May 17, 1913. July 1-13.

ALBERNI LAND DISTRICT
District of Rupert.

Take notice that C. Chas Everson of Quatsino, B.C., occupation farmer, intends to apply for permission to purchase the following described lands:

Commencing at a post planted at the south east corner of Lot 75, thence east 80 chains, thence north 40 chains, thence west 80 chains, thence south 40 chains to the point of commencement, containing 320 acres more or less.

Charles Everson.
May 22, 1913. July 1-13.

ALBERNI LAND DISTRICT
District of Alberni

Take notice that Hubert M. P. Hodgson, as agent for the E. & N. Railway Co., of Port Alberni, B.C., occupation R.C. land agent, intends to apply for permission to lease the following described lands:

Commencing at a post planted at H.W.M. about 1250 north of the N.E. corner of H.L. 2, Alberni, thence north 40 chains, thence S. 40 deg. E. Art 1200, to about the west boundary of the dried up channel in the Somass River, thence following more or less the said boundary S. 35 deg. E. Art 700, thence S. 65 deg. 30 min. E. Art 1200, thence S. 1 deg. W. Art. 1650, thence S. 54 deg. W. Art. 1040, thence S. 36 deg. 30 min. W. Art. 1040, thence S. 1 deg. E. Art. 1040, thence S. 18 deg. 30 min. W. Art. 1040, thence S. 1 deg. E. Art. 3000 to a point at about the mouth of the Somass River, thence S. 89 deg. W. Art. 3000, thence N. 89 deg. 30 min. W. Art. 17400, thence N. 1 deg. 30 min. E. Art. 10100, thence north Art. 1000, to H.W.M. on Johnston Island, thence westerly, southerly, easterly and northerly following the windings and turnings of the H.W.M. along Johnston Island and H.L. 5 Alberni, to point of commencement exclusive of Beaufort's Island, and containing 350 acres more or less.

Hubert Mervyn Tyndall Hodgson.
June 9, 1913. July 1-13.

ALBERNI LAND DISTRICT
District of Nootka.

Take notice that Thomas McWilmott, of Vancouver, B.C., occupation contractor, intends to apply for permission to purchase the following described lands:

Commencing at a post planted on the west bank of the Kaouk River, about 80 chains north and 40 chains west from the north west corner of L. 966, thence east 80 chains, thence north 80 chains, thence west 80 chains, thence south 80 chains to the point of commencement, containing 640 acres more or less.

Thomas McWilmott.
May 10, 1913. July 1-13

ALBERNI LAND DISTRICT
District of Barclay

Take notice that Alexander J. Gillis of Alberni, B.C., occupation carpenter, intends to apply for permission to purchase the following described lands:

Commencing at a post planted at the north east corner of Lot 295, thence east 80 chains, thence south 80 chains, thence west 80 chains, thence north 80 chains to the point of commencement, and containing 640 acres more or less.

Alexander J. Gillis.
June 23, 1913. Aug. 1-13

ALBERNI LAND DISTRICT
District of Barclay

Take notice that Thomas H. Prescott, of Spallumcheen, occupation farmer, intends to apply for a lease of the foreshore frontage on the following described lands:

Commencing at a post planted at the point where the north boundary of Sec. 1, Twp. 2, intersects the shore line of Pacht Nesk, Barkley Sound, thence following the shore line in a south westerly direction a distance of about 80 chains to the point where the said Sec. 1 Twp. 2 intersects the shore line with the Indian reserve.

Thomas H. Prescott.
June 30, 1913. Aug. 1-13

ALBERNI LAND DISTRICT
District of Alberni

Take notice that Florence A. Bird of Port Alberni, B.C., occupation married woman, intends to apply for a lease of the foreshore fronting on the following described lands:

Commencing at a post planted at the south east corner of Lot 124 Alberni, thence following the shore line of Lot 124 in a northerly direction a distance of about 5 chains to the point where the shore line is intersected by the south boundary of Lot 6 Alberni.

Florence A. Bird.
July 2, 1913. Aug. 1-13

ALBERNI LAND DISTRICT
District of Barclay

Take notice that Mary Michelsen, of Bamfield, occupation married woman, intends to apply for permission to purchase the following described lands:

Commencing at a post planted at the north east corner of Lot 414A, thence south 10 chains, thence west 10 chains, thence south 10 chains following the shoreline of Bamfield Inlet, thence west 10 chains, thence north 20 chains, thence east 20 chains to point of commencement, containing 40 acres of land.

Mary Michelsen.
Peter Michelsen, Agent.
May 5, 1913. June 6-13

ALBERNI LAND DISTRICT
District of Barclay

Take notice that Jean McAllister, of Victoria, B.C., occupation spinster, intends to apply for permission to purchase the following described lands:

Commencing at a post planted 40 chains due north from the south east corner of Lot 46, thence north 40 chains, thence west 40 chains, thence south 40 chains, thence east 40 chains to point of commencement, containing 160 acres more or less.

Jean McAllister.
Stanley Wood, Agent.
May 15, 1913. May 30-13.

ALBERNI LAND DISTRICT
District of Barclay

Take notice that Stanley Rennalls, of Victoria, B.C., occupation spinster, intends to apply for permission to purchase the following described lands:

Commencing at a post planted about 60 chains due north from the north east corner of Lot 45, thence south 40 chains, thence east 40 chains, thence north 40 chains, thence west 40 chains to point of commencement, containing 160 acres more or less.

Stanley Rennalls.
May 16, 1913. May 30-13.

ALBERNI LAND DISTRICT
District of Clayoquot

Take notice that Clarence Lighter, of Detroit, Mich., U.S.A., occupation lawyer, intends to apply for permission to purchase the following described lands:

Commencing at a post planted twenty chains east of the north west corner of District Lot one thousand and nine (1009), thence east eighty (80) chains, thence north twenty (20) chains to the Clayoquot and Nanaimo Railway Company's boundary line, thence northwesterly sixty (60) chains more or less, thence west forty (40) chains more or less to a point due north of the starting post, thence south eighty (80) chains to point of commencement.

Clarence Lighter.
H. Clarke, Agent.
May 28, 1913. June 6-13

ALBERNI LAND DISTRICT
District of Barclay

Take notice that Lawrence Michelsen, of Bamfield, occupation farmer, intends to apply for permission to purchase the following described lands:

Commencing at a post planted about 10 yards south of south west corner of Indian Reserve on Keats Beach and on the ocean shore, thence 80 chains north to Barclay Sound, thence 40 chains west following shore line of Barclay Sound, thence 80 chains south to ocean shore, thence 40 chains east following ocean shoreline to point of commencement, containing about 320 acres.

Lawrence Michelsen.
Peter Michelsen, Agent.
May 5, 1913. June 6-13

ALBERNI LAND DISTRICT
District of Rupert

Take notice that Sidney Rennalls, of Vancouver, B.C., occupation engineer, intends to apply for permission to purchase the following described lands:

Commencing at a post planted at the south east corner of Fishery Reserve No. 10, thence north 24 chains to Section 21, thence east 40 chains to Section 15, thence south 24 chains to H.W.M. Gitsh Water Bank, thence along H.W.M. and taking in a cross to point of commencement, to claim west more or less, containing 240 acres more or less, in Section 10, Township 27.

Sidney Rennalls.
April 16, 1913. June 6-13

ALBERNI LAND DISTRICT
District of Rupert

Take notice that Harvey Rhodes of Victoria, occupation broker, intends to apply for permission to purchase the following described lands:

Commencing at a post planted on the south bank of the Kitsumkalum River, about 40 chains north and 40 chains west from the north west corner of L. 966, thence east 80 chains, thence north 40 chains, thence west 80 chains, thence south 40 chains to the point of commencement, containing 320 acres more or less.

Harvey Rhodes.
May 15, 1913. July 1-13.

ALBERNI LAND DISTRICT
District of Rupert

Take notice that Mabel Mary Williams, of Victoria, B.C., occupation spinster, intends to apply for permission to purchase the following described lands:

Commencing at a post planted 40 chains south and 40 chains west of S.W. corner of Lot 982, thence north 80 chains, thence west 80 chains, thence south 80 chains, thence east 80 chains to point of commencement, containing 640 acres more or less.

Mabel Mary Williams.
May 15, 1913. June 6-13.

ALBERNI LAND DISTRICT
District of Barclay

Take notice that Mary Michelsen, of Bamfield, occupation married woman, intends to apply for permission to purchase the following described lands:

Commencing at a post planted at the north west corner of Lot 414, thence south 10 chains, thence east 10 chains, thence south 10 chains following the shoreline of Bamfield Inlet, thence east 20 chains, thence north 20 chains, thence west 20 chains to point of commencement, containing 40 acres of land more or less.

Mary Michelsen.
Peter Michelsen, Agent.
May 5, 1913. June 6-13

ALBERNI LAND DISTRICT
District of Barclay

Take notice that Mary Michelsen, of Bamfield, occupation married woman, intends to apply for permission to purchase the following described lands:

Commencing at a post planted at the S.E. corner of surveyed Lot 414A, thence 10 chains south, thence west about 10 chains keeping in line parallel with the shoreline to a point S.E. south of the S.E. corner of L.B. No. 10, thence 10 chains north to said post, thence east about 10 chains to point of commencement.

Mary Michelsen.
Peter Michelsen, Agent.
August 18, 1913. Sept. 1-13

ALBERNI LAND DISTRICT
District of Nootka

Take notice that H. P. Montgomery, of Vancouver, B.C., occupation gentleman, intends to apply for permission to purchase the following described lands:

Commencing at a post planted 40 chains south of the south east corner of W. and E. Timber Lease, thence west 40 chains, thence south 40 chains, thence east 40 chains, thence north 40 chains to the point of commencement, containing 160 acres more or less.

Harry Pergamon Montgomery.
Otto Schoen, Agent.
May 16, 1913. June 13-13.

ALBERNI LAND DISTRICT
District of Nootka

Take notice that Katherine Colclough, of Vancouver, B.C., occupation spinster, intends to apply for permission to purchase the following described lands:

Commencing at a post planted at an inside corner of the north boundary of W. and E. Timber Lease on the Kaouk River and about 20 chains from the river, thence north eighty chains, thence east eighty chains, thence south eighty chains, thence west eighty chains to point of commencement, containing 640 acres more or less.

Katherine Colclough.
Otto Schoen, Agent.
May 13, 1913. June 13-13.

ALBERNI LAND DISTRICT
District of Nootka

Take notice that George Robertson, of Vancouver, B.C., occupation stone cutter, intends to apply for permission to purchase the following described lands:

Commencing at a post planted forty chains west and forty chains south of south west corner of Lake Vernon, thence west forty chains, thence south forty chains, thence east forty chains, thence north forty chains to point of commencement.

George Robertson.
Otto Schoen, Agent.
May 16, 1913. June 13-13.

ALBERNI LAND DISTRICT
District of Nootka.

Take notice that Mary Wilson, of Steveston, B.C., occupation widow, intends to apply for permission to purchase the following described lands:

Commencing at a post planted at south west corner of Lake Vernon, thence west forty chains, thence south sixty chains, thence east to Somass River, running into Lake Vernon, thence north westerly along shore following the river and the lake to the point of commencement, containing 160 hundred acres, more or less.

Mary Wilson.
Otto Schoen, Agent.
May 9, 1913. June 13-13

ALBERNI LAND DISTRICT
District of Rupert.

Take notice that Mrs. Mary Porter of P. E. Island, occupation married woman, intends to apply for permission to purchase the following described lands:

Commencing at a post planted half mile E. of S. W. corner L. 101, thence S. 80 chains, thence E. 80 chains, thence S. 80 chains, thence W. 80 chains to point of commencement, containing 160 acres more or less. Sect. 12, Tp. 26.

Mrs. Mary Porter.
Geo. H. Jackson, Agent.
March 12, 1913. May 9-13.

ALBERNI LAND DISTRICT
District of Nootka

Take notice that Ross Patterson, of Victoria, B.C., occupation clerk, intends to apply for permission to purchase the following described lands:

Commencing at a post planted at about one mile distant in a southerly direction from the S.W. corner of T.L. 4805, thence south 80 chains, thence east 40 chains along north boundary of T.L. 4806, thence north 80 chains, thence west 40 chains to point of commencement and containing 320 acres more or less.

Ross Patterson.
June 5, 1913. July 18-13.

ALBERNI LAND DISTRICT
District of Barclay

Take notice that Otto Wilhelm Aspelund, of Alberni, B.C., occupation carpenter, intends to apply for permission to lease the following described lands:

Commencing at a post planted at the S.W. corner of Lot 471, thence 10 feet south, thence east 1 chain, thence 10 feet parallel with the shore line to a point about 10 feet south of the S.W. corner of Lot 473, thence to the S.W. corner of Lot 473, thence west following the shoreline to point of commencement.

Otto Wilhelm Aspelund.
June 21, 1913. July 18-13.

ALBERNI LAND DISTRICT
District of Rupert.

Take notice that Mary Agnes Burton, of Detroit, Michigan, U.S.A., occupation spinster, intends to apply for permission to purchase the following described lands:

Commencing at a post planted about 80 chains north and west 40 chains north from the south east corner of L. 21, Kitsumkalum River, thence north 40 chains, thence west 40 chains, thence south 80 chains, thence east 80 chains to the point of commencement and containing 320 acres more or less.

Mary Agnes Burton.
May 21, 1913. July 4-13.

ALBERNI LAND DISTRICT
District of Rupert.

Take notice that David McWilliams of Victoria, B.C., occupation clerk, intends to apply for permission to purchase the following described lands:

Commencing at a post planted near the north east corner of surveyed T.L. 905, thence east 33 chains more or less to the west boundary of L. 71, thence following said boundary south to chain, thence west 33 chains more or less to east boundary of L. 905, thence following said boundary north 80 chains to the point of commencement and containing 261 acres more or less.

David McWilliams.
May 21, 1913. July 4-13.

ALBERNI LAND DISTRICT
District of Nootka

Take notice that Doris Ruth Dixon, of Victoria, B.C., occupation spinster, intends to apply for permission to purchase the following described lands:

Commencing at a post planted about 80 chains south from the south east corner of L. 23, thence north 80 chains, thence west 80 chains, thence south 80 chains, thence east 80 chains to point of commencement and containing 640 acres more or less.

Doris Ruth Dixon.
May 21, 1913. July 4-13.

ALBERNI LAND DISTRICT
District of Rupert.

Take notice that Percy Albrough, of Ingersoll, Ont., occupation merchant, intends to apply for permission to purchase the following described lands:

Commencing at a post planted about 160 chains west from the north west corner of L. 23, thence north 40 chains, thence east 80 chains, thence south 40 chains, thence west 80 chains to the point of commencement, and containing 320 acres more or less.

Percy Albrough.
June 20, 1913. Aug. 1-13

ALBERNI LAND DISTRICT
District of Nootka.

Take notice that Nick Rendonnison, of Victoria, B.C., occupation engineer, intends to apply for permission to purchase the following described lands:

Commencing at a post planted about one mile distant in a southerly direction of the S.W. corner of T.L. 4806, thence east 40 chains to west line of T.L. 3016, thence along said boundary north 40 chains, thence east 80 chains, thence north 20 chains, thence west 80 chains to seashore, thence following the windings of the seashore in a southerly direction back to this post, containing 200 acres of land more or less.

Nick Rendonnison.
June 2, 1913. July 18-13.

ALBERNI LAND DISTRICT
District of Rupert.

Take notice that Harry Thomas Bowers, of Ingersoll, Ontario, occupation book keeper, intends to apply for permission to purchase the following described lands:

Commencing at a post planted 40 chains west from the north west corner of L. 23, thence north 40 chains, thence west 80 chains, thence south 40 chains, thence east 80 chains to the point of commencement, and containing 320 acres more or less.

Harry Thomas Bowers.
June 27, 1913. Aug 15-13

ALBERNI LAND DISTRICT
District of Rupert.

Take notice that Frank E. Murphy, of Edmonton, Alta., occupation gentleman, intends to apply for permission to purchase the following described lands:

Commencing at a post planted on the S.W. bank of the Kitsumkalum River, about 7 miles north west from the north east corner of L. 23, thence north 80 chains, thence west 40 chains, thence south 80 chains, thence east 40 chains, thence south 80 chains, thence east 40 chains to point of commencement, containing 320 acres more or less.

Frank Edward Murphy.
May 22, 1913. July 4-13

ALBERNI LAND DISTRICT
District of Rupert.

Take notice that Robert Lorne Robinson, of Ingersoll, Ontario, occupation gentleman, intends to apply for permission to purchase the following described lands:

Commencing at a post planted on the west bank of the Kitsumkalum River and about 5 miles north west from north west corner of L. 23, thence north 80 chains, thence east 40 chains, thence south 80 chains, thence west 40 chains to the point of commencement, and containing 320 acres more or less.

Robert Lorne Robinson.
May 22, 1913. July 4-13.

ALBERNI LAND DISTRICT
District of Alberni.

Take notice that Robert Mervyn Tyndall Hodgson, as agent for E. & N. Railway Co., of Port Alberni, B.C., occupation R.C. land agent, intends to apply for permission to purchase the following described lands:

Commencing at a post planted at the S.E. corner of Lot 9, Alberni District, thence N. 80 chains, thence W. 40 chains, thence S. 80 chains to the shore line of the Alberni Canal, thence following the shore line in an easterly and southerly direction back to the point of commencement, containing 320 acres more or less.

Robert Mervyn Tyndall Hodgson.
June 6, 1913. July 4-13

ALBERNI LAND DISTRICT
District of Nootka

Take notice that John Costa, of Victoria, B.C., occupation labourer, intends to apply for permission to purchase the following described lands:

Commencing at a post planted about 80 chains distant to the east of the Kaouk River, about 7 miles north west from the north east corner of L. 23, thence north 80 chains, thence west 40 chains, thence south 80 chains, thence east 40 chains, thence south 80 chains, thence east 40 chains to point of commencement, containing 320 acres more or less.

John Costa.
June 5, 1913. July 18-13

ALBERNI LAND DISTRICT
District of Nootka

Take notice that William Rowles, of Victoria, B.C., occupation labourer, intends to apply for permission to purchase the following described lands:

Commencing at a post planted on the N.E. corner of an Indian Reserve on the east end of Catala Island, thence south 30 chains to sea shore, thence following the outlines of the sea shore in a southwesterly and northwesterly direction to west end of Catala Island, thence in an easterly direction back to this post, containing 80 acres more or less.

William Rowles.
June 6, 1913. July 18-13

ALBERNI LAND DISTRICT
District of Nootka

Take notice that Harvey Beatley, of Victoria, B.C., occupation expressman, intends to apply for permission to purchase the following described lands:

Commencing at a post planted about 2 miles distant in a southerly direction from the mouth of Patsuaqua River, thence north 80 chains along west boundary of T.L. 4806, thence west 40 chains, thence north 80 chains to south boundary of T.L. 3016, thence west 40 chains along said boundary to S.E. corner of T.L. 3016, thence north 80 chains along said boundary west to chains to seashore, thence following the outlines of the seashore in a southerly and easterly direction back to this post, containing 320 acres more or less.

Harvey Beatley.
June 2, 1913. July 18-13

ALBERNI LAND DISTRICT
District of Nootka

Take notice that Bill Coles, of Victoria, B.C., occupation farmer, intends to apply for permission to purchase the following described lands:

Commencing at a post planted about 80 chains distant to the east of the Kaouk River, about 7 miles north west from the north east corner of L. 23, thence south 80 chains, thence west 40 chains, thence north 80 chains, thence east 40 chains to point of commencement, containing 320 acres more or less.

Bill Coles.
June 2, 1913. July 18-13

ALBERNI LAND DISTRICT
District of Nootka

Take notice that David McCulloch, of Victoria, B.C., occupation real estate agent, intends to apply for permission to purchase the following described lands:

Commencing at a post planted about 1½ mile in an easterly direction from Tatchu Point, thence north 35 chains to south line of T.L. 3006, thence along said boundary east to seashore, thence following the outlines of the seashore in a southwesterly and westerly direction back to this post, containing 80 acres more or less.

David McCulloch.
June 5, 1913. July 18-13

ALBERNI LAND DISTRICT
District of Rupert

Take notice that Charles Ward Burton, of Detroit, Michigan, U.S.A., occupation manufacturer, intends to apply for permission to purchase the following described lands:

Commencing at a post planted on south bank of the Kitsumkalum River, about two and a quarter miles westerly from the north west corner of L. 51, thence south 80 chains, thence east 80 chains, thence north 80 chains, thence west 80 chains to the point of commencement, and containing 640 acres more or less.

Charles Ward Burton.
May 20, 1913. July 4-13.

ALBERNI LAND DISTRICT
District of Rupert.

Take notice that Clara Elizabeth Sage, of Victoria, B.C., occupation housewife, intends to apply for permission to purchase the following described lands:

Commencing at a post planted about 80 chains east from the north east corner of L. 24, Kitsumkalum River, thence west 80 chains, thence south 80 chains, thence east 80 chains, thence north 80 chains to the point of commencement, and containing 640 acres more or less.

Clara Elizabeth Sage.
May 21, 1913. July 4-13.

ALBERNI LAND DISTRICT
District of Barclay

Take notice that George Paterson, of Alberni, B.C., occupation builder, intends to apply for permission to purchase the following described lands:

Commencing at a post planted five chains east of the south east corner of Lot 251, thence east 80 chains, thence north 80 chains, thence west 80 chains, thence south 80 chains to the point of commencement, and containing 640 acres more or less.

George Paterson.
June 20, 1913. Aug. 1-13

ALBERNI LAND DISTRICT
District of Barclay

Take notice that Percy Hills, of Alberni, occupation carpenter, intends to apply for permission to purchase the following described lands:

Commencing at a post planted 40 chains east of the north east corner of Lot 248, thence east 80 chains, thence south 80 chains, thence west 80 chains, thence north 80 chains to the point of commencement, and containing 640 acres more or less.

Percy Hills.
June 20, 1913. Aug. 1-13

ALBERNI LAND DISTRICT
District of Nootka.

Take notice that Nick Rendonnison, of Victoria, B.C., occupation engineer, intends to apply for permission to purchase the following described lands:

Commencing at a post planted about one mile distant in a southerly direction of the S.W. corner of T.L. 4806, thence east 40 chains to west line of T.L. 3016, thence along said boundary north 40 chains, thence east 80 chains, thence north 20 chains, thence west 80 chains to seashore, thence following the outlines of the seashore in a southerly direction back to this post, containing 200 acres of land more or less.

Nick Rendonnison.
June 2, 1913. July 18-13.

ALBERNI LAND DISTRICT
District of Rupert.

Take notice that Harry Thomas Bowers, of Ingersoll, Ontario, occupation book keeper, intends to apply for permission to purchase the following described lands:

Commencing at a post planted 40 chains west from the north west corner of L. 23, thence south 40 chains, thence west 80 chains, thence north 40 chains, thence east 80 chains to the point of commencement, and containing 320 acres more or less.

Harry Thomas Bowers.
June 27, 1913. Aug 15-13

ALBERNI LAND DISTRICT
District of Rupert.

Take notice that Margaret Lucy Hoyt, of Detroit, Michigan, occupation housewife, intends to apply for permission to purchase the following described lands:

Commencing at a post planted about 80 chains north and 40 chains west from the north west corner of L. 51, thence west 80 chains, thence north 40 chains, thence east 80 chains, thence south 40 chains to the point of commencement and containing 320 acres more or less.

Margaret Lucy Hoyt.
June 20, 1913. Aug 15-13

ALBERNI LAND DISTRICT
District of Rupert

Take notice that John Percy Albrough, of Ingersoll, Ont., occupation merchant, intends to apply for permission to purchase the following described lands:

Commencing at a post planted about 160 chains west from the north west corner of L. 23, thence north 40 chains, thence east 80 chains, thence south 40 chains, thence west 80 chains to the point of commencement, and containing 320 acres more or less.

John Percy Albrough.
June 27, 1913. Aug 15-13

ALBERNI LAND DISTRICT
District of Rupert.

Take notice that Charles H. McDonnell, of Vancouver, B.C., occupation electrician, intends to apply for permission to purchase the following described lands:

Commencing at a post planted 40 chains south of S.W. corner of Lot 297, thence north 80 chains, thence west 80 chains, thence south 80 chains, thence east 80 chains to point of commencement, containing 640 acres.

Charles McDonnell.
April 21, 1913. June 6-13.

ALBERNI LAND DISTRICT
District of Rupert.

Take notice that William Robert Veale, of Ingersoll, Ontario, occupation painter, intends to apply for permission to purchase the following described lands:

Commencing at a post planted about 120 chains west and 80 chains north from the north west corner L. 51, thence north 80 chains, thence east 80 chains, thence south 80 chains, thence west 80 chains to the point of commencement and containing 640 acres more or less.

William Robert Veale.
June 20, 1913. Aug 15-13

ALBERNI LAND DISTRICT
District of Rupert.

Take notice that Edward Henry Albrough, of Ingersoll, Ontario, occupation gentleman, intends to apply for permission to purchase the following described lands:

Commencing at a post planted about 180 chains east from the north east corner of L. 23, thence west 20 chains, thence south 80 chains, thence east 20 chains, thence north 80 chains to the point of commencement, and containing 160 acres more or less.

Edward Henry Albrough.
June 29, 1913. Aug 15-13

ALBERNI LAND DISTRICT
District of Rupert.

Take notice that Harry W. Ritchie, of Edmonton, Alta., occupation broker, intends to apply for permission to purchase the following described lands:

Commencing at a post planted about 160 chains west and 80 chains south from the north west corner of L. 23, thence east 80 chains, thence north 40 chains, thence west 80 chains, thence south 40 chains to the point of commencement, and containing 320 acres more or less.

Harry Wycliffe Ritchie.
June 29, 1913. Aug 15-13

CLASSIFIED ADS.

For Rent. Partly Furnished 6 Roomed House, city water. Apply A. A. Lynn.

A Bargain. Must sell, two lots Alberni heights, level and clear one corner. Price $375 (was) your own terms. Apply P. O. Box 67, Port Alberni.

Wanted To buy a few acres, close to Port Alberni. Must be cheap for Cash. From owner. P. O. Box 100, Port Alberni.

For Sale. Two S. C. White Leghorn Cockerels, 12 months old, bred from heavy laying strain. For particulars apply Fred. Hlight, Mill Town, Alberni, B.C.

Will Exchange. Good Alberni Property for Saskatchewan Farm Lands. Wm. Frank Gibson, Alberni, B.C.

All for Sale. One Six-roomed House on Byte Street, one Three-roomed House on Seventh Avenue, two lots on Byte Street. Apply G. W. Faulkner, Box 92, Port Alberni.

Wanted Driving pony. Must not be afraid of motor cars. Address A. H. Anderson, Alberni, B.C.

For Sale or Exchange. Chicken and Pig Feed, from $1.25 per cwt.; or will exchange for pigs, pony or good milch cows. A. H. Anderson, city.

For Rent.—Part Furnished 4 Roomed House, Patterson Townsite, good garden and large lot. Apply Advocate Office.

Room to Rent, suitable for Light Housekeeping, private entrance. Apply to Box L., Advocate.

For Sale General Purpose Team, wagon and Harness, suitable for grading or heavy work. Any reasonable trial given. Apply H. R. Kilb, Port Alberni.

For Sale—A few choice apple trees three years old, or would exchange for White Wyandotte pullets. For information apply to Alberni Trading Store, or by letter to E. Windsor, Beaver Creek P. O.

For Rent.—Five-roomed House, centre of town. Apply A. A. Lynn, Elizabeth Street.

For Sale, Or trade good Oregon and Washington Ranches, will exchange for Alberni property or good horses or cows. M. J. Campbell Alberni.

For Sale.—Musical Instruments—Piano, Violin, Banjo; equal to new. Box "C," Advocate Office.

Wanted. A Good Milk Cow. Apply A. W. Heath, Sunny Hill.

For Rent. A few minutes walk from station, Nicely Furnished 5 Roomed House, $10 per month. Address M. J. Campbell, Alberni, B.C.

For Rent. Good new 4 Roomed House. Address M. J. Campbell, Alberni, B.C.

Wanted.—Young Man, between ages of 12 and 16, to learn business; steady employment for right party. Answer in own handwriting. State salary expected. Shaver & Co., Box 42, Alberni, B.C.

For Rent or Sale. Small House on double corner, Alberni Heights. Small payment down and $10 per month will buy it. J. Best.

To Rent. The following Houses, furnished or unfurnished: Mr. Dawson's and Mr. Lord's, on Government St.; and Mr. P. A. Watson's, on Elizabeth St. A. W. Neill, Alberni.

For Sale.—One Tent, 14 x 16 1-2, 12oz. duck; one Plow. Going at a low figure. Apply to H. T. Richards, Sonias Heights, Alberni, B.C.

For Sale.—Five weeks old Pigs, from fine large Yorkshire sows. $5 each. H. Flockeman, Beaver Creek Road.

For Sale.—Camp Outfit; tent and equipment complete. On view at Craig's Boat House. Apply Mrs. Wark, Sproat Lake.

For Sale. 30ft. Gasoline Launch, 3 h.p. engine, all in good condition; will take $125. Box 161 Port Alberni, B.C.

NOTICE.

No bills against the Alberni Shingle Mill Company will be paid unless they are contracted under an order signed by E. H. Debruyne.

Public and dealers generally please note.

Alberni Shingle Mill Company.
Per E. H. Debruyne, Manager.

Buy the best Greene's Home-Bake Bread.—Alberni Trading Store.

FOLLOW THE BUNCH TO HARRY'S POOLROOM

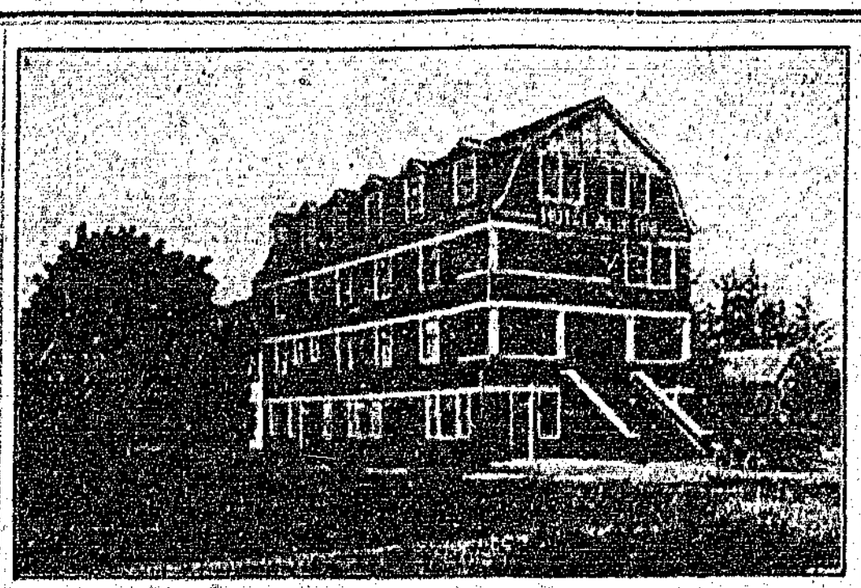

The Alberni Hotel

Modern in every respect. Private Baths, Electric Light and Hot Water Heating throughout.

The Favorite Resort

Of the Commercial Man, Tourist and Sportsman. Rooms private or en suite.

Rates from $1 per day up. American and European Plans

Owning our own Dairy and Poultry Ranch insures a constant supply of strictly fresh articles for the table.

Hot and Cold Water

And Private and Long Distance Telephones in every room. Free Bus to and from all Boats and Trains.

BILLY McALLISTER (formerly of the King Edward Hotel Victoria) Prop.

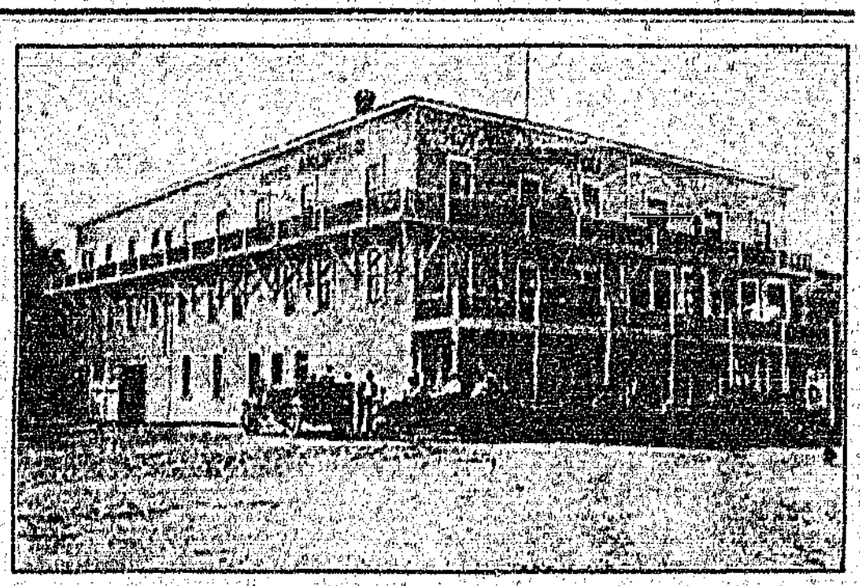

Hotel Arlington

The old and ever popular headquarters for the High-class Island Trade, has been recently

Greatly Enlarged

And now contains sixty rooms, single or en suite. The splendid new dining-room contains a fine selection of Island views from the studio of Mr. Leonard Frank.

Tourists and Sportsmen

Will find the new Hotel Arlington just the thing. Guides furnished.

Sample Rooms

For commercial men on ground floor. Center of the business District. Free Bus to and from all trains and boats.

McNIFF & MEAGHER . . . . . Proprietors

Signs Signs Signs

Land and Advertising Signs, etc., done with Prompt Despatch at Lowest Prices by

S. EATON
Margaret St., Alberni
Painter and Paper-Hanger.

Work done by Practical Men only. Estimates Free.

JOHN GRIEVE
General Teamster.

DRY STOVE WOOD
Always on Hand
All Orders Promptly Attended To

Gertrude St. - Alberni

Professional Cards

GEO. A. SMITH, C. E.
B. C. Land Surveyor. Surveys of Hunter Limits, mineral claims, and land subdivisions. Office at Alberni. P. O. Box 23.

H. M. T. HODGSON
A. M. I. C. E.
B. C. Land Surveyor and Civil Engineer
Offices: Cormeer Block, Port Alberni
Phone 87

H. H. BROWNE
Civil and Mining Engineer
and
Provincial Land Surveyor
Alberni B. C.

J. Fred Ritchie A. W. Agnew A. E. Wright

RITCHIE, AGNEW & CO.
Dominion and Provincial Land Surveyors
Civil, Hydraulic and Municipal Engineers
Engineers for Ritchie, Agnew Power Co., Ltd.

Municipal Work, Street Grades, Subdivisions, Sewerage, Waterworks, etc., or Land Surveying

Local Office . . Port Alberni, B.C.
P.O. Box 144, Port Alberni.

PATERSON GARAGE

Now Open to the Touring Public
Full Line of Auto Supplies
Cars For Hire at Reasonable Rates

Victoria Quay - Alberni, B. C.

Wagons, Buggies, Democrats

—AND—

:: Farmers' Handy Truck Scales ::

For Sale at Reduced Prices

E. M. WHYTE

General Blacksmithing and Horseshoeing

George Forrest

Dealer In
Builders Supplies

Sash, Doors and Glass
Building and Roofing Paper
Lime, Bricks and Cement

Alberni Phone 29 P. O. Box 9 B. C.

H. L. Scougall

Bricklayer and Cement Worker

Alberni - B.C.

A. Watson

Licensed Auctioneer

2nd Avenue . : Port Alberni

Alberni Livery and Feed Stables

J. J. BURKE, Proprietor.

Livery rigs of all kinds. Heavy draying and freight delivery

FRANK & DEBRUYNE

Real Estate and Insurance

Agents for THE ROYAL INSURANCE CO. (of Liverpool)
The largest Fire Insurance Co. in the world

THE GREAT WEST LIFE ASSURANCE COMPANY

Notary Public Conveyancing **Alberni, B.C.** Phone 86 P.O. Box 68

The Royal Bank of Canada

Incorporated 1869 — Head Office: Montreal

Capital Paid Up	: :	$11,560,000
Reserve Fund	: :	$13,000,000
Total Assets over	: :	$175,000,000

A GENERAL BANKING BUSINESS TRANSACTED : : :

Savings Bank Department Deposits of $1.00 and upwards received and interest paid at the highest current rate. No Delay in Withdrawing.

Banking by Mail Deposits may be made and withdrawn by mail. Fullest particulars will gladly be given by letter regarding all departments.

Over 320 Branches and Agencies. 40 Branches in British Columbia. Correspondents Throughout the World.

Alberni Branch — H. C. MACDONALD, Manager
Port Alberni Branch — R. F. DOHERTY, Manager

Send

The Alberni Advocate

To that Friend Who is Thinking of Coming to Alberni

HARDWARE

FOR THE SPORTSMAN

NITRO CLUB AND DOMINION SHELLS
SHOT GUNS AND RIFLES

HAUSER . . .

Phone 34 - - - Alberni, B.C.

FALL AND WINTER STYLES IN LADIES'
TWEEDS AND DRESS MATERIALS

Ladies' Raincoats, Raglan sleeves, prices from . . . $4 to $7.50 each

Latest styles in Men's Sweater Coats. Men's Red Mackinaw Shirts for hunting.

Thomson's General Stores

ALWAYS FIRST!

There would have been no hunger strike among the Suffragettes if they had been offered

PURITY FLOUR

Bread of the quality made by the numerous competitors for our Special Prize at the Show. Made of Manitoba No. 1 Hard Wheat; it must be better quality and go further than the soft B.C. grown flours. Then—buy PURITY—and buy it from the firm who had the enterprise to first introduce it here.

Pioneer Feed & Coal Co.

Office Phone 125 A. PAUL, Manager Res., R25

Alberni Lumber Company

Can now supply orders for First Class

Rough and Dressed Lumber of All Kinds, Shingles, Etc.

Local Orders will receive special attention.

Call at the Mill on the Scotch Settlement Road, or Phone or write to the Manager

R. L. FRASER

Phone R49 Alberni, B. C.

FURNITURE

All kinds of Household Furniture
In Stock at Mainland Prices - -

BIND & GEFFEN

Successors to A. I. Bind

Pioneer Furniture Store, Port Alberni - - - Phone 82

The Alberni Trading Stores

For The Wet Weather

Rubber Goods in all lines. We have now stocked

The Famous "K" Boot In Various Styles

The Busy Store On the Busy Corner

GENTLEMEN—

Go to the SOMAS TRADING CO.
for your New Fall Sweater Coats

They have a splendid range to show you at the right prices

Fall Millinery

Quick Delivery
Just to Hand

Fred G. Cox, THIRD AVENUE PORT ALBERNI

Ladies' Tailoring

The well dressed Ladies of Alberni would do well to come in and see us about their FALL SUITS before buying elsewhere. We do all the work here in Alberni by first-class Ladies' Tailors.

Style and Fit or Money Back is Our Guarantee . . . Prices Reasonable

Campbell & Macfie

Margaret St., Alberni Phone 28 First Ave., Port Alberni Phone 73

INSIDE PROPERTY
At Good Old Alberni Holds Its Own

Times may be dull, and the Money Market tight. Sub-divisions may come and Sub-divisions may go up and down, but

Inside well-selected Alberni Lots

Have always had an upward trend, and those who have bought them Have Made Money

We have a fine selection of the very best, at prices to meet present conditions Let us give you particulars. They will not last long at the prices we are quoting

FRANK & DEBRUYNE
ALBERNI, B.C.