Provincial Librarian

118

ALBERNI ADVOCATE

Vol. 4 | Alberni, B. C., Friday, November 7, 1913 | No. 11

THE COLD WEATHER IS APPROACHING

Get a Hot Water Bottle and sleep warm o' nights. We have just received a consignment of

SYRINGES, HOT WATER BOTTLES, ETC.

Direct from the factory

The goods are absolutely fresh, the quality the best, and the prices right. Every bottle guaranteed for either twelve or twenty-four months, according to quality

C. M. PINEO DRUGGIST & STATIONER

TEN ACRES

Close to town. On good road, with Small house. Would make excellent Chicken Ranch

Price $1000. Easy Terms

One Acre Blocks, good land, $350 per acre. Houses to Rent from $12.50 to $15 per month

JAS. R. MOTION

Real Estate and Insurance

Phone 31, Alberni Phone 18, Port Alberni

For the Holidays

There is nothing quite as satisfactory to send away as one or more of those

Artistic Photos or Enlargements of the Beautiful Alberni Scenery

Call at the Studio and look over the assortment which has done so much to make Alberni famous

L. Frank - Alberni, B.C.

Take your Fat Beef, Hogs and Veal to the

Alberni Market

Where you can get your cash

P. Burns & Co., Ltd.

Grand Ball

Given by

Alberni Fire Department

In Huff's Hall

(Over Garage) on

Friday, Nov. 14, at 8.30 p.m.

Grimes' Orchestra - - - J. J. Burke, Floor Manager

Wedding Bells.

A quiet wedding took place in Victoria, B.C., on Saturday afternoon, October 25th, when Miss Julia Jones, of Victoria, and Albert Warling, of Beaver Creek, Alberni, B.C., were married by the Rev. Dr. C. T. Scott, of the Metropolitan Methodist Church. Miss Thirkettle attended the bride, and Mr. Wm. Erickson acted as best man.

The happy couple left on a short trip to Seattle and other coast cities, and on their return will take up their residence in Victoria, B.C.

Kindergarten.

Miss Mollish will start her kindergarten class on Monday at 9.30 a. m. in the Presbyterian church hall. Parents will find it an advantage to their children, to send them at the first of the term.

Auxiliary Meeting.

A meeting of the Alberni Branch of the Ladies Auxiliary, of the West Coast General Hospital, will be held in the English Church Hall on Friday, November 14th., at 2.30 p.m.

BOARD OF TRADE IS NEGLECTED

The fact that so many of the leading merchants and business men of the city appear to have practically dropped the work of the Board of Trade came in for a considerable amount of comment at the regular monthly meeting, held in the City Hall on Monday evening. It was pointed out that there are now a number of important matters, such as light and power, sidewalks, the cleaning of the Somas River, and others, that all demanded the attention of every person who had the welfare of the community at heart. Such matters were best discussed in a Board of Trade, and the conclusions handed on to the City Council. The council, if approached in a businesslike manner, would welcome these suggestions as showing the trend of public feeling. It could not, however, be expected that the council would pay the same attention to the finding of a meeting of eight or ten as they would if the membership of the board was fully represented. Various reasons were assigned for the falling-off in attendance, but it was finally concluded to put it down to general neglect. With this idea in mind the board resolved to frame a letter to be sent to all the old members, as well as those who should become such, and try to get them out to the next meeting.

SIDEWALKS.

The matter of sidewalks was very much to the fore on Monday evening, and as His Worship, Mayor Bishop, was present, the discussion covered the entire situation. The board appeared to be of the opinion that the school children should be provided with a sidewalk to the school. It was pointed out that they had to wade through the mud and wet to the school and then sit for several hours in their wet shoes and draggled clothing. This was, no doubt, a fruitful source of sickness during the winters and was a condition that the City Council should attend to at once. The condition of the people who live on the Paterson Townsite was also discussed, as well as the needs of other portions of the city. His Worship replied that these matters were in the hands of the Public Works Committee, and would, no doubt, be attended to in the regular course of events, but in the meantime an effort would be made to hasten the most important portion of the work. Just at this stage of the discussion a dull thud was heard outside. Investigation disclosed the fact that a citizen had just fallen on the broken "sidewalk" by the City Hall. Said citizen was perfectly sober. The mayor admitted that this appeared to clinch the argument for that sidewalk.

ELECTRIC LIGHTS.

The matter of electric lights received a considerable amount of attention. It was pointed out that City Clerk Bayne had paid a visit to the outside for the purpose of investigating the use which was being made in Nanaimo of the surplus water in the city pipe line, and that as soon as his report was handed in to the council this matter could be discussed with a better idea of general conditions. If such a plant could be used it would not take long to install the same, and the cost would be very light as compared with any other method. The output would be limited, but it was thought that it would be sufficient to supply the needs of the city until such a time as the plant of the Ritchie-Agnew Power Company was in running condition.

RATEPAYERS.

The need for the formation of a "Ratepayers Association" was discussed by several members of the meeting. The claim was presented that there were a number of things that were coming up from time to time in connection with the city business which a Board of Trade could hardly handle, but which would more properly come before such a body as a Ratepayers Association. It was thought that the approach of the civic elections called for such an association, and several who have had experience in the work of such a body explained the manner in which the work was carried on. No special action was taken in the matter.

LONG BEACH ROAD.

A letter was read from Mr. W. B. Garrard regarding the building of a road from Alberni to Long Beach. He stated that a petition to the Government for such a road had been circulated and numerously signed. Would the Alberni Board of Trade endorse the movement? The board would, and did very heartily.

It was stated that there was no present appropriation for the building of this road, but that some action might be taken that would result in a portion of the work being undertaken at an early date. Once the work was undertaken it would go through in time. The local Conservative Association had the matter in hand, and was using every effort to get a road to the head of the Taylor River Arm of Sproat Lake as the first instalment of this work.

After some further general discussion the meeting adjourned.

HAD WHEELS THIS TIME

The City Council certainly had "wheels" at the last regular meeting of that body. Now hold on with that brick. Before you throw it let us explain. It was not mental "wheels" that afflicted the honorable body in question, but wheels of another kind. Water wheels in fact, and it came about this way. You may have heard that there is a movement on foot to supply the city with light and power. Several plans have been proposed, and in the course of events it was suggested that there might be enough power in the waste water that is flowing down the pipe line to light the business portion of the city. A few days ago City Clerk Bayne was asked to look into this matter during a trip to the outside. This he did, and the report which he submitted was the cause of the "Wheels".

It appears from this that the water in question is not sufficient for the purpose, and that this suggestion will have to be abandoned for the present, though it might come up later, if a sufficient reservoir was built for the purpose of impounding the water.

In this same connection there was a communication from the Port asking for an answer to the proposition submitted as to lights from that city. This proposition had attached to it two things that were not in the suggestions made by the joint committee from the two cities that took the matter up in the first place. Interest and sinking fund on the present Port plant was one of them, and the proportion of the Port plant payroll was another. The Clerk was instructed to reply to this effect, and it looks very much as if there would be "Nothing doing" in this line. There was no answer to the counter proposition that the City of Alberni put in the pole line and establish their own switch board, those to be paid for by the Port at the termination of the contract.

The Clerk also reported that he had approached the legal lights in the matter of various by-laws that are at present suspended owing to a difference of opinion between these legal authorities. He hoped that the tangle would now be unravelled, and that in a short time the by-laws would be reported as in order.

The matter of sidewalks was then taken up, and the Public Works Committee stated that this work would be undertaken at once, the building of certain needed sidewalks being the next thing on their programme.

Sundry accounts were ordered paid, some minor matters adjusted, and the Council adjourned.

Farmers Institute.

A well attended meeting of the Farmers Institute was held in Whyte's Hall on Tuesday night, in spite of the bad weather.

It was decided to authorize the Secretary to write and have the Live Stock Branch of the Department of Agriculture, secure as soon as possible for the Institute a thorough bred bull, at a cost of $150.00 also a pure bred Berkshire Boar, at a cost of $20.00, the same to be delivered as soon as they can be secured by the department.

Another meeting of the Institute will be held on Saturday the 22nd. inst. at 7 p. m., when any amendments, or suggestions which this Institute may wish to make to the Central Farmers Institute, will be prepared and forwarded to the proper authorities, so as to be in time for discussion at the Annual meeting of the central body, when it meets in Victoria in January. It is necessary to have these proposed changes in the Secretaries hands at least one month before the meeting, so it is hoped that there will be a good attendance at the next meeting.

JUNIOR FOOTBALL CLUB'S DANCE

On Friday, 31 October, Hallowe'en, the Alberni Junior Football Club gave a most successful dance in the Scout Hall.

About 52 guests were present, mostly girls and boys from 14 to 18, with a few older "young folks", who by the way enjoyed themselves quite as much as anyone else.

The decorations were particularly admired, and were unanimously considered among the most effective ever seen in Alberni.

The boys have a way of making all their guests feel that the wording of the invitation requesting the "pleasure" of their company is not merely a matter of form; the pleasure felt by guests and hosts was unmistakable; a thoroughly jovial and friendly spirit was abroad, the kind of spirit that does so much to help the winter through.

The ladies took charge of the commissariat, and the refreshments and the serving thereof were all that could be wished.

The mournful strains of the Home Waltz were heard at about 2.30, and many regrets were heard that the dance was breaking up "so early."

The limited accomodation of the Scout Hall renders it necessary that guests attend by invitation only, and should the boys give any more of these entertainments, their invitations will be accepted "with much pleasure."

NANAIMO MINERS ASK ARBITRATION

It is reported that the striking miners of Nanaimo, B. C. are applying to the department of labor for the appointment of an arbitration board under the Lemieux Act. It is understood that the government will issue the necessary permission and take steps to get the board in working order.

J. S. Watters, formerly of Victoria, now head of the Dominion Trades and Labor Congress, with headquarters at Ottawa, is taking up the matter today with Hon. Mr. Crothers, minister of labor. Mr. Watters is acting at this end for Frank Farrington, of the United Mine Workers. Under the act the men may, if they see fit, choose as their representative an international officer of their union but it is believed that they prefer to nominate a citizen of British Columbia to represent them. Mr. Crothers is expected to call on the employers to nominate their member and the department will then choose the third arbitrator, so that the commission may loose no time in getting to work.

FOOTBALL

In the hardest game of the season the Alberni Juniors handed a trimming to the Somas Juniors, and made it three games out of four in the race for the "Walton Cup." The score of two to nothing in favor of the white boys does not represent the play by any means. The Indians were right up in the collar and coming strong at every stage of the game, and there was no time when they were not dangerous. Hard luck deprived the Somas boys of at least one goal, and several times it appeared as if nothing could keep them from tying the score. The white boys started off with a man shy, and the first half passed without either goal being penetrated. In the second half the Alberni boys put on a spare man but even then their score was secured with the greatest difficulty. The play was hard all the time, and rough in places, but as a whole a clean fast game was played, and it was keenly enjoyed by the big crowd that turned out. The white boys have only one more game to take in order to capture the cup, and the Indians can be depended on to use every effort to win the next game.

FREE LAND.

It was an open-air meeting in a village near Exeter that a wellknown speaker was holding forth.

"Men!" he shouted, "what we want, and what we are going to get, is free land. We want the land for the people. Free land, men, we want, and are going to have free land."

Just then a large piece of earth landed on the speaker's eye, and while he was removing the clod a voice yelled out: "There's a bit of Devonshire to begin with!"

PERSONAL POINTERS

Mr. S. F. Hamp, of Victoria, was in Alberni this week.

Mr. and Mrs. J. P. R. McGill, of Nanaimo, came in on Tuesday.

Mr. H. McCandless of Victoria, spent a few days in the city, last week end.

Mr. A. F. Cotton, of San Francisco, was a guest at the Alberni on Sunday.

Mr. H. H. Round of Victoria, spent the week end here.

Mr. M. A. Ward, formerly of this city, but now of Victoria, visited Alberni on Wednesday.

Messrs. E. L. R. S., and W. Thornton of Telucket, spent the week end in the city.

Mr. Percy Winch of the Grand Duke Cigar Co. of Sidney, was in the city doing business on Tuesday.

Mr. Harry Maynard of the Silver Spring Brewery of Victoria, was in the city on Tuesday.

Mr. H. H. Johnston of Victoria, was a guest at the Alberni for the week end.

Miss Minnie Hayter, was a passenger on Tuesday's train on her way to visit friends in Vancouver.

Mr. F. Brown, of the Badger and Janion Co. of Victoria was in the city on business.

Mr. W. Clarkson of Vancouver, was registered at the Alberni on Wednesday.

Mr. J. Meagher, was a passenger on Wednesday's train on his way to Vancouver.

Capt. G. A. Huff was a passenger on Monday's train for Victoria, on a business trip.

Rev. H. H. Lewis Soale left on Monday's train for Victoria, to attend the meeting of the Anglican Synod being held at that place this week.

Dr. D. E. Kerr of Victoria, is in the City and can be found at the Arlington where he is prepared to do all kinds of dentistry.

Mr. S. Bartlett of Victoria, was a passenger for home on Tuesday's train after having spent several days looking after his interests in the District.

Ven-Archdeacon and Mrs. Scriven of Victoria, were passengers for home on Monday, having spent the week end in the city.

Mr. E. Townsley, representing Weller Bros. of Victoria, was in the city on Monday and Tuesday doing business with the local merchants.

Mr. R. M. Young of Vancouver, who had been spending the last couple of weeks fishing and hunting in the district, left for home on Monday.

Mr. and Mrs. W. R. H. Prescott were passengers on yesterday's train, on their way to visit friends in Vancouver and Vernon.

Miss J. Wilkinson, of Victoria, who has been spending the past week as the guest of Miss M. Riddell, left for home on yesterday's train.

Mrs. C. J. Anan, accompanied by her family, was a passenger on yesterday's train on her way to Revelstoke, to which place Mr. Anan was recently transferred.

Clearing Bee.

Splendid work was done at the big bee held at the Exhibition Grounds on Saturday last, when there was a large turnout of men and teams. During the early part of the week a couple of men were busy blasting the stumps, so that everything was ready for the crowd on Saturday to go right ahead with the pulling and piling of the logs and stumps. The work was in charge of Mr. E. Woodward, and great credit is due him for the able way in which he handled the work. The following is a list of all those who assisted in the work, and to whom the association desires to extend their thanks:—Messrs. Ernest Woodward, Herbert Woodward, T. Maher, W. Strick, S. C. Bennett, R. H. Milligan, W. A. Phillips, R. T. Surridge, D. Bayne, C. A. Blandy, W. Watts, W. Milne, G. Richardson, H. Dumont, R. Darby, G. Lawry, A. W. Heath, F. Heath, A. Thompson, S. Evanson, A. H. Anderson, E. M. Whyte and H. Scougall.

The association is doubly indebted to the Provincial Government, E. Woodward and R. H. Milligan for teams with which to do the work.

THE ALBERNI ADVOCATE

The Alberni Advocate Publishing and Printing Co., Ltd., Proprietors.

J. P. BLEDSOE - Editor and Manager

Published at Alberni, British Columbia, in the interests of Vancouver Island in general and the Alberni District in particular.

Head Office: Alberni, B. C.

Accepted by the Postmaster General for transmission through the mails as second class matter.

Subscriptions in points in Canada, the United Kingdom, Australia, New Zealand, Newfoundland and other countries with similar postal regulations, will be inserted on the following terms:

One Year $2.00
Six Months 1.00

Postage to the United States, Mexico and all European and other foreign countries $1.00 per year extra.

Charges for all legal notices will be the same as those established by the B. C. Official Gazette, and must be paid in advance.

TO CORRESPONDENTS.

All communications intended for publication must be accompanied with the name and address of the writer, not necessarily for publication but as a guarantee of good faith. We cannot undertake to return rejected communications. No remuneration will be paid for poetic contributions except by special arrangement.

Alberni, B. C., Canada - Nov. 7, 1913

PREMIER McBRIDE.

THAT Premier, the Hon. Sir Richard McBride, made a wild, lurid, special, untamed, spectacular, and zebraic exhibition of himself at the Ottawa Canadian Club luncheon the other day becomes more and more in evidence as the press comments come in from the east. "Unparalleled audacity," is about the mildest of the terms that are being used, and the stony silence in which his remarks were received by those present formed the best comment on the opinion of the audience as to the taste displayed. Premier McBride is not accustomed to have his rolling sentences and oratorical flourishes received in silence, and the cold displeasure of his hearers must have penetrated the hardened crust that years of political warfare have built up instead of his original hide.

The Lieutenant-Governor and other noted personages were present, and "our own" Sir Richard appeared to think that it would be a good thing to go on record with regard to his attitude toward the Borden Naval Policy. Now, the Canadian Club is made up of loyal Canadian citizens of all classes political faith, and the introduction of a political discussion at one of these luncheons is about the same breach of etiquette as it would be to send Mr. Clements a map of the district with Alberni marked with a big black ring around it.

Some of the papers have been unkind enough to point out that the Honorable the Premier has a habit of making these blunders when away from the watchful, if somewhat cold, eye of one Hon. Bowser. One even went so far as to say that Hon. Bowser had delivered so many swift kicks on the shins of the Premier that he was fast becoming an expert in this form of sport. What a pity it is that the Hon. Gent with the swift kick could not have been present to have aimed one of his swiftest and hardest at the other Hon. Gent who was in the process of making a "Holy Show" of himself, and incidentally of the Province which he represents.

GOOD WORK.

THE thanks of the entire community are due to those who turned out the other day and did such splendid work in the way of clearing up the grounds of the Alberni Agricultural Association. It is understood that those who have the matter in hand are not proposing to let the matter drop at this, but will continue the good work until the entire grounds are cleared and put in shape for the outdoor portion of the annual exhibition. If there was any one lesson to be gathered from the fall fair this season it was the fact that the majority of the people like to see something in action. At every one of the outdoor portions of the exhibition there was the greatest interest shown, and the deduction was obvious that the more of these things in reason there are arranged for in the future, the greater will be the satisfaction of the public.

Once the grounds are cleared the next thing in order will be to put a good high fence all round them. A considerable source of revenue could be derived from the use of the grounds as a place for athletics of all kinds, and if it is found that there is not room in the present grounds it would be a paying venture for the association to try to secure further space from the adjoining estate.

The entire community is interested in the securing of adequate recreation grounds, and there does not appear to be any cheaper means of so doing than to join in the plans of the agricultural association, and assist that body to clear up what grounds they have, and, if necessary, aid them in securing more.

POLITICAL STRAWS.

IN politics, as in other things, it is often the little things that indicate best the trend of affairs. The straws in fact which show which way the wind is blowing. The recent South Bruce by-election is one of these. The seat was opened by the elevation to the Senate of Hon. James Donnelly, and the fight, at an early stage of the game, narrowed down to a test of the public feeling on the "Naval Question." At the last general election Mr. Donnelly won by a majority of 123 votes. This time Wellington D. Cargill, the Conservative candidate, went down, and a majority of 124 was piled up for R. E. Traux, the Liberal candidate.

Mr. Traux not only supported the Liberal Policy so far as a naval programme is concerned, but he was equally strong in his declaration of preference for reciprocity with the United States.

All of this tends to support the view that there has been a marked change of opinion on the part of the rural population of the Province of Ontario, and that those Liberals who voted against the reciprocity measure at the general election have returned to the ranks. Flushed from their victory in Chateauguay, gained after the most lavish use of anything and everything that could be used, the Conservative leaders were naturally looking for "easy pickings" in a riding like South Bruce, which has shown great Conservative strength for so many years. They were under no present or pressing need to have opened the seat, but thought that the time was ripe to strike another blow at the Liberal cause. The mine was carefully laid, but the fuse was cut a little short, and the hoist which the Conservative engineers got must have been one of the shocks of their lives.

And so the moving finger writes.

ELECTIONS.

IT is not likely that there will be a Provincial Election for some time. The pill which the electors of the Province will be asked to swallow at the next election will be not only large but bitter. Such is the tender care of the Provincial Political Magnates, that they would not for the world ask the poor suffering public to swallow this pill without something to "take the taste away," and this something will take the shape of a "sugar coating" measure just as soon as the same can be located and put into shape.

The Political Doctors are holding a consultation just now, and if anything can be discovered that will enable them to force another "McBride Pill" down the public throat, you can rest assured that it will be used. It is only the fact that the patient has of late shown signs of revolt that makes the pill founders take such pains to locate a good thick sugar coating. Once this is found Dr. Bill will grasp the patient firmly by the nose, and at the first gasp for breath down goes the dose. Not very pleasant? No. Not very. But true. If you don't like it, get out next time and change the programme. Any change is bound to be for the better.

Greene's Home-like Bread at Alberni Trading Store.

Land Act Notices.

ALBERNI LAND DISTRICT.
District of Barclay.

Take notice that John Forsythe, of Alberni, B.C., occupation policeman, intends to apply for permission to purchase the following described lands:

Commencing at a post planted about 20 chains east of the north east corner of Lot 271, thence east 80 chains, thence north 80 chains, thence west 80 chains, thence south 80 chains to point of commencement, and containing 640 acres more or less.

John Forsythe.
June 29, 1913. Aug. 1-13.

ALBERNI LAND DISTRICT.
District of Barclay.

Take notice that John Hills, of Alberni, B.C., occupation carpenter, intends to apply for permission to purchase the following described lands:

Commencing at a post planted at the north east corner of Lot 271, thence east 80 chains, thence north 80 chains, thence west 80 chains, thence south 80 chains to the point of commencement, and containing 640 acres more or less.

John Hills.
June 29, 1913. Aug. 1-13.

ALBERNI LAND DISTRICT.
District of Barclay.

Take notice that I, Mary Michelsen, of Bamfield, B.C., occupation married woman, intend to apply for permission to lease the following described lands:

Commencing at a post planted at the S.E. corner of surveyed Lot 411 A, thence 40 feet south, thence west about 14 chains keeping 40 feet parallel with the shoreline to a point 40 feet south of the S.E. corner of J.H. No. 10, thence 40 feet north to said post, thence east about 14 chains to point of commencement.

Mary Michelsen.
Peter Michelsen, Agent.
August 16, 1913. Sept. 5-13.

ALBERNI LAND DISTRICT.
District of Rupert.

Take notice that Harry W. Ritchie, of Edmonton, Alta., occupation broker, intends to apply for permission to purchase the following described lands:

Commencing at a post planted about 40 chains west and 20 chains south from the north west corner of L. 23, thence east 40 chains, thence north 40 chains, thence west 80 chains, thence south 40 chains to the point of commencement, and containing 240 acres more or less.

Harry Wreklite Ritchie.
June 29, 1913. Aug 15-13.

ALBERNI LAND DISTRICT.
District of Rupert.

Take notice that John Percy Albrough, of Ingersoll, Ont., occupation merchant, intends to apply for permission to purchase the following described lands:

Commencing at a post planted about 40 chains west from the north-west corner of L. 23, thence north 40 chains, thence east 80 chains thence south 40 chains, thence west 80 chains to the point of commencement, and containing 320 acres more or less.

John Percy Albrough.
June 27 1913. Aug 15-13.

ALBERNI LAND DISTRICT.
District of Rupert.

Take notice that Edward Henry Albrough, of Ingersoll, Ontario, occupation gentleman, intends to apply for permission to purchase the following described lands:

Commencing at a post planted about 180 chains east from the north-east corner of L. 23, thence west 20 chains, thence south 80 chains, thence east 20 chains, thence north 80 chains to the point of commencement, and containing 160 acres more or less.

Edward Henry Albrough.
June 29, 1913. Aug 15-13.

ALBERNI LAND DISTRICT.
District of Rupert.

Take notice that Everton Frederick Waterhouse, of Ingersoll, Ontario, occupation gentleman, intends to apply for permission to purchase the following described lands:

Commencing at a post planted about 3 miles north-east from the north west corner of L. 23, Rupert District, thence west 80 chains, thence north 80 chains, thence east 80 chains, thence south 80 chains to the point of commencement, and containing 160 acres more or less.

Everton Frederick Waterhouse.
June 27, 1913. Aug 15-13.

ALBERNI LAND DISTRICT.
District of Rupert.

Take notice that Margaret Lucy Riegel, of Detroit, Michigan, occupation housewife, intends to apply for permission to purchase the following described lands:

Commencing at a post planted about 80 chains north and 120 chains west from the north-west corner of L. 54, thence west 80 chains, thence north 80 chains, thence east 80 chains, thence south 80 chains to the point of commencement, and containing 640 acres more or less.

Margaret Lucy Riegel.
June 29, 1913. Aug 15-13.

ALBERNI LAND DISTRICT.
District of Rupert.

Take notice that William Robert Veale, of Ingersoll, Ontario, occupation printer, intends to apply for permission to purchase the following described lands:

Commencing at a post planted about 120 chains west and 80 chains north from the north-west corner L. 54, thence north 80 chains, thence east 80 chains, thence south 80 chains, thence west 80 chains to the point of commencement and containing 640 acres more or less.

William Robert Veale.
June 29, 1913. Aug 15-13.

ALBERNI LAND DISTRICT.
District of Rupert.

Take notice that Walter Oscar Smith, of Ingersoll, Ontario, occupation marble dealer, intends to apply for permission to purchase the following described lands:

Commencing at a post planted about 120 chains west and 80 chains north from the north-west corner of L. 54, thence east 40 chains, thence north 80 chains, thence west 40 chains, thence south 80 chains to the point of commencement, and containing 320 acres more or less.

Walter Oscar Smith.
June 29, 1913. Aug 15-13.

ALBERNI LAND DISTRICT.
District of Nootka.

Take notice that Thomas James Marks, of Ingersoll, B.C., occupation farmer, intends to apply for permission to purchase the following described lands:

Commencing at a post planted at the north-west corner of the Queen's View Indian Reserve, thence north 80 chains, thence west 80 chains, thence south 80 chains, thence east 80 chains, thence south about 40 chains to beach, thence following beach around in an easterly direction to place of commencement, containing about 160 acres.

Thomas James Marks.
June 16, 1913. Aug 1-13.

ALBERNI LAND DISTRICT.
District of Rupert.

Take notice that William Robson, of Vancouver, B.C., occupation helper, intends to apply for permission to purchase the following described lands:

Commencing at a post planted 40 chains east of the south west corner of Section 2, Tp. 1, District of Rupert, thence 80 chains north, thence 80 chains west, thence 80 chains south, thence 80 chains east to point of commencement, containing 640 acres more or less.

William Robson.
Jack Lawson, Agent.
June 16, 1913. Aug 1-13

ALBERNI LAND DISTRICT.
District of Barclay.

Take notice that Alexander J. Gillis, of Alberni, B.C., occupation carpenter, intends to apply for permission to purchase the following described lands:

Commencing at a post planted 40 chains east of the north east corner of Lot 280, thence east 80 chains, thence south 80 chains, thence west 80 chains, thence north 80 chains to the point of commencement, and containing 640 acres more or less.

Alexander J. Gillis.
June 29, 1913. Aug. 1-13

ALBERNI LAND DISTRICT.
District of Barclay.

Take notice that Thomas H. Prescott, of Saskatoon, Sask., occupation bank manager, intends to apply for a lease of the foreshore fronting on the following described lands:

Commencing at a post planted at the point where the north boundary of Sec. 1, Tp. 2 intersects the shore line of Pearl Rock, Barkley Sound, thence following the shore line in a south-westerly direction a distance of about 20 chains to the point where the said Sec. 1, Tp. 2 intersects at the shore line with the Indian reserve.

Thomas H. Prescott.
June 30, 1913. Aug. 1-13.

ALBERNI LAND DISTRICT.
District of Alberni.

Take notice that Florence A. Bird of Port Alberni, B.C., occupation married woman, intends to apply for a lease of the foreshore, fronting on the following described lands:

Commencing at a post planted at the south east corner of Lot 191 Alberni, thence following the shore line of Lot 191 in a north easterly direction a distance of about 5 chains to the point where the shore line is intersected by the south boundar yof Lot 6 Alberni.

Florence A. Bird.
July 2, 1913. Aug. 1-13

ALBERNI LAND DISTRICT.
District of Barclay.

Take notice that Richard Clarke of Pachena, B.C. occupation fish broker, intends to apply for permission to purchase the following described lands:

Commencing at a post planted at the south east corner of Lot 271, thence east 80 chains, thence north 80 chains, thence west 80 chains more or less to easterly boundary of A. P. 3600, thence following the east and south boundaries of A. P. 3600 to the intersection with Lot 271, thence south about 60 chains to the point of commencement, containing 640 acres more or less.

Richard Clarke.
June 29, 1913. Aug. 1-13.

ALBERNI LAND DISTRICT.
District of Barclay.

Take notice that James Hills, of Alberni, B.C., occupation teamster, intends to apply for permission to purchase the following described lands:

Commencing at a post planted about 1 mile east of the north east corner of Lot 271, thence east 80 chains, thence north 80 chains, thence west 80 chains, thence south 80 chains to the point of commencement, and containing 640 acres more or less.

James Hills.
June 29, 1913. Aug. 1-13.

ALBERNI LAND DISTRICT.
District of Rupert.

Take notice that Harry Thomas Bowers, of Ingersoll, Ontario, occupation hotel-keeper, intends to apply for permission to purchase the following described lands:

Commencing at a post planted 80 chains west from the north-west corner of L. 23, thence north 40 chains, thence west 80 chains, thence south 40 chains, thence east 80 chains to the point of commencement, and containing 320 acres more or less.

Harry Thomas Bowers.
June 27, 1913. Aug 15-13.

ALBERNI LAND DISTRICT.
District of Barclay.

Take notice that George Paterson, of Alberni, B.C., occupation cruiser, intends to apply for permission to purchase the following described lands:

Commencing at a post planted 20 chains east of the south-east corner of Lot 274, thence east 80 chains, thence north 80 chains, thence west 80 chains, thence south 80 chains to the point of commencement, and containing 640 acres more or less.

George Paterson.
June 29, 1913. Aug. 1-13

ALBERNI LAND DISTRICT.
District of Barclay.

Take notice that Percy Hills, of Alberni, occupation carpenter, intends to apply for permission to purchase the following described lands:

Commencing at a post planted 80 chains east of the north east corner of Lot 280, thence east 80 chains, thence south 80 chains, thence west 80 chains, thence north 80 chains to the point of commencement, and containing 640 acres more or less.

Percy Hills.
June 29, 1913. Aug. 1-13.

ALBERNI LAND DISTRICT.
District of Barclay.

Take notice that Eliza Jane Hall, of Alberni, B.C., occupation married woman, intends to apply for permission to purchase the following described lands:

Commencing at a post planted 10 chains east of the south east corner of Lot 274, thence east 80 chains, thence north 80 chains, thence west 80 chains, thence south 80 chains to the point of commencement, containing 640 acres more or less.

Eliza Jane Hall.
June 29, 1913. Aug. 1-13.

ALBERNI LAND DISTRICT.
District of Barclay.

Take notice that Minnie Clarke of Pachena, B.C. occupation married woman intends to apply for permission to purchase the following described lands:

Commencing at a post planted 80 chains east of the south east corner of Lot 271, thence east 80 chains, thence north 80 chains, thence west 80 chains, thence south 80 chains to the point of commencement and containing 640 acres more or less.

Minnie Clarke.
June 29, 1913. Aug. 1-13.

ALBERNI LAND DISTRICT.
District of Barclay.

Take notice that Digby Bayne, of Alberni, B.C., occupation labourer, intends to apply for permission to purchase the following described lands:

Commencing at a post planted about 20 chains east of the north east corner of Lot 274 and on the east boundary of A. P. 3600, thence east 80 chains, thence north 80 chains, thence west 80 chains, thence south 80 chains to the point of commencement, and containing 640 acres more or less.

Digby Bayne.
June 29, 1913. Aug. 1-13

ALBERNI LAND DISTRICT.
District of Barclay.

Take notice that Thomas McKinnon, of Alberni, B.C., occupation carpenter, intends to apply for permission to purchase the following described lands:

Commencing at a post planted at the north east corner of Lot 280, thence south 80 chains, thence east 80 chains, thence north 80 chains, thence west 80 chains to the point of commencement, and containing 640 acres more or less.

Thomas McKinnon.
June 29, 1913. Aug. 1-13.

We Control the Sale of the Following Properties

Somas Heights, D. L. 13, Homesites
Glencoe Heights, D. L. 100, Homesites
75 Acres, with River Front, D. L. 7, Homesites
Five-Acre Tracts, D. L. 162
Five-Acre Tracts, D. L. 166

Write Us for Particulars

STEWART M. READ & CO.
Suite 38-39 Canada Life Building
Vancouver, Canada

Raincoats and Sweaters
For the Fall and Winter to hand

Our Raincoats are the Celebrated Garrie make, guaranteed to shed the heaviest downpour of rain. The goods and prices are right.

Our Sweaters are of the best makers in Canada. Our selection and prices to suit all.

Campbell & Macfie
Margaret St., Alberni - Phone 28
First Ave., Port Alberni - Phone 73

The
Bank of Montreal
(Founded 1817)

Capital Authorized	$25,000,000
Capital Paid Up	16,000,000
Rest and Undivided Profits	16,000,000
Total Assets	$236,927,000

Hon. President - Rt. Hon. Lord Strathcona and Mount Royal, G. C. M. G.
President - R. B. Angus, Esq. | Vice-Pres. - - C. H. V. Meredith

Head Office - - - Montreal
London Office - 40 and 47 Threadneedle St., E.C.

Savings Bank Department
Deposits received from $1 upwards
Country Business given every attention.

Branches at Alberni and Port Alberni
G. F. PRITCHARD - - - - Manager Alberni Branch

Practical Alberni Pointers

Alberni is reached by train from Victoria. Connections are made with Victoria, running through to Alberni on every week day. Passengers from Vancouver City can connect with this train at Nanaimo.

Alberni is also reached by steamer from Victoria, and in the summer months there is no more delightful trip than this up the west coast of Vancouver Island and along the picturesque Alberni canal.

The Island trunk line of the C. N. R. is now building from Victoria to Alberni.

Land prices as to acreage varies from $20 to $100 per acre for bush land, and from $100 to $400 for land that has been cleared and brought under cultivation. Prices are governed by quality and location, and land can be had in any quantity.

It has been found that mixed farming pays best. On plots of from ten to twenty acres fruit growing, dairying, poultry raising, hogs and cattle will all pay well.

There are no free homesteads to be had. Land will have to be purchased.

In Alberni will be found the usual advantages of a progressive Western Community that has faith, and the courage of its convictions. There are a number of good stores carrying a wide range of goods, schools, churches, the Alberni Advocate, newspaper, and a number of athletic and social clubs.

The climate is as fine as can be found on the Pacific Coast, taken the year round. The rainfall is less than that of the City of Vancouver, the frosts are light. There is seldom frost enough for skating or snow enough for sleighing, and when either of these comes it only lasts a few days. For the summer and autumn months there is nothing in the world to excel the Alberni weather.

Alberni is the outlet of one of the largest and most fertile valleys on Vancouver Island. In the District will be found a vast wealth of timber of the finest kind, coal, iron, copper, marble and other commercial stones, brick clays and other materials.

There are numerous attractive opportunities for the manufacturer and investor. The Secretary of the Board of Trade, Alberni, B. C., will be glad to take these matters up with you. Write to him for particulars.

Stevens
AND
Hibbitt

Practical Plumbers, Steam and Hot Water Fitters.

Estimates Furnished on Application.

Margaret St. - Alberni, B. C.

—City—
Barber Shop
Corner Johnston Road and Victoria Quay
C. GALES Proprietor

CLASSIFIED ADS.

For Rent. "River Bank House," on Beaver Creek Road; five rooms, half acre ground and garden. Apply G. A. Smith, Alberni, B.C.

Wanted. By young man with considerable experience of poultry, post as Assistant on Chicken Ranch, Dairy or Mixed Farm; low wages to begin with for comfortable home. Box "S," Advocate.

Lost. A Black Cocker Spaniel Dog, answers to name "Dandy." Anyone found harboring same after this notice will be prosecuted. Reward on returning to Bernard Frank.

Saw Filing. Am prepared to File and Gum Crescent Saws. First-class work. Give me a trial. T. Wickens, Alberni.

To Rent. Five-room House, Patterson Townsite, $10 per month. Apply A. W. Neill.

A Snap. Must sell, two lots Alberni heights, level and clear, one corner. Price $350 (ten); your own terms. Apply P. O. Box 67, Port Alberni.

Wanted. To buy a few acres, close to Port Alberni. Must be cheap for Cash. From owner. P. O. Box 109, Port Alberni.

All for Sale. One Six-roomed House on Hute Street, one Three-roomed House on Seventh Avenue, two lots on Hute Street. Apply G. W. Faulkner, Box 92, Port Alberni.

For Sale or Exchange. Chicken and Pig Feed, from $1.25 per cwt.; or will exchange for pigs, pony or good milch cows. A. H. Anderson, city.

For Rent.—Part Furnished 4 Roomed House, Patterson Townsite, good garden and large lot. Apply Advocate Office.

For Rent. Five-roomed House, centre of town. Apply A. A. Lynn, Elizabeth Street.

Wanted. A Good Milk Cow. Apply A. W. Heath, Sunny Hill.

Wanted. Young Man, between ages of 12 and 16, to learn business; steady employment for right party. Answer in own handwriting. State salary expected. Shaver & Co., Box 12, Alberni, B.C.

For Rent or Sale. Small House on double corner, Alberni Heights. Small payment down and $10 per month will buy it. J. Best.

For Sale. One Tent, 14 x 16 1-2, 12oz. duck; one Plow. Going at a low figure. Apply to H. T. Richards, Somass Heights, Alberni, B.C.

For Sale. 20ft. Gasoline Launch, 3 h.p. engine, all in good condition; will take $125. Box 116 Port Alberni, B.C.

Found. On the Nanaimo Road, a Valise. Owner can have same by proving property and paying for this advertisement. Apply Paterson Garage, Alberni, B.C.

For Sale. Thoroughbred Chickens, Black Minorcas and Plymouth Rock, also splendid Family Cow. W. Donald, Port Alberni.

Buy the best—Greene's Home-Make Bread. Alberni Trading Store.

In the matter of the "Creditors Trust Deeds Act," and in the matter of the Insolvent Estate of J. S. Ribordy.

Take notice that on Monday, the 24th of November, 1913, at 2 o'clock in the afternoon, the assignee of the Insolvent Estate of J. S. Ribordy will sell by auction through A. W. Neill, of Alberni, at the office of the said A. W. Neill, at Alberni, the following described lands, namely, Lots one (1), two (2), three (3), four (4), five (5) and six (6), Block thirty-one (31), of Lot one hundred and twelve (112), Alberni District, Map 1014; formerly the property of J. S. Ribordy, now vested in the said assignee, Archibald T. Pearce. Each lot to be sold separately for cash, with a reserve price of fifty dollars ($50) for each lot.

Dated this 17th day of October, A.D. 1913.

Bodwell & Lawson,
Solicitors for the Assignee.

ADMINISTRATOR'S NOTICE.

In the matter of the Estate of the late Mary Ann Leeson.

Notice is hereby given that all accounts against the above estate must be rendered to me within thirty days from the date of this notice, and that all accounts owing to said estate must be paid to the undersigned immediately.

T. Paterson,
Administrator.

Dated at Alberni, B.C., this 18th day of October, 1913.

FOLLOW THE BUNCH TO HARRY'S POOLROOM

The Alberni Hotel

Modern in every respect. Private Baths, Electric Light and Hot Water Heating throughout.

The Favorite Resort

Of the Commercial Man, Tourist and Sportsman. Rooms private or en suite.

Rates from $1 per day up. American and European Plans

Owning our own Dairy and Poultry Ranch insures a constant supply of strictly fresh articles for the table.

Hot and Cold Water

And Private and Long Distance Telephones in every room. Free Bus to and from all Boats and Trains.

BILLY McALLISTER (formerly of the King Edward Hotel Victoria) Prop.

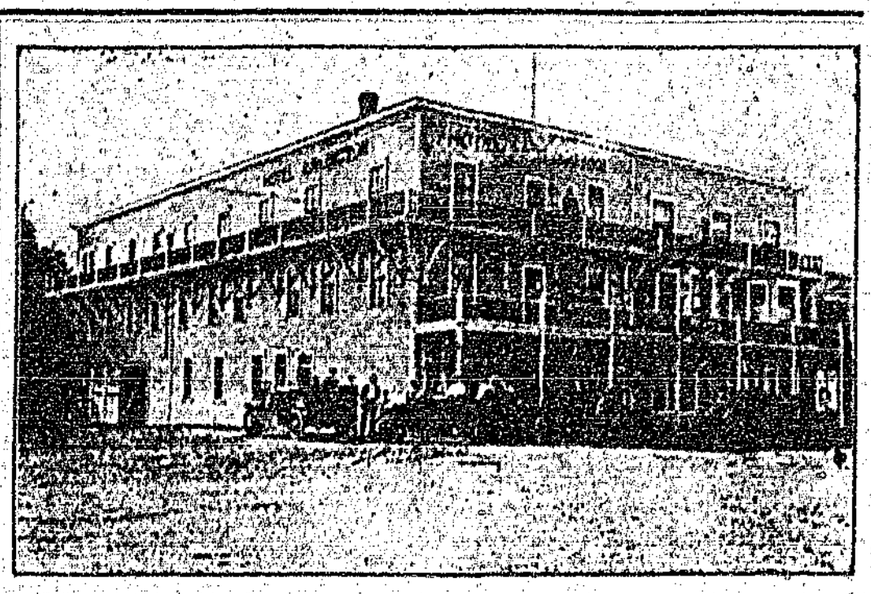

Hotel Arlington

The old and ever popular headquarters for the High-class Island Trade, has been recently

Greatly Enlarged

And now contains sixty rooms, single or en suite. The splendid new dining-room contains a fine selection of Island views from the studio of Mr. Leonard Frank.

Tourists and Sportsmen

Will find the new Hotel Arlington just the thing. Guides furnished.

Sample Rooms

For commercial men on ground floor. Center of the business District. Free Bus to and from all trains and boats.

McNIFF & MEAGHER . . . . . Proprietors

Signs Signs Signs

Land and Advertising Signs, etc., done with Prompt Despatch at Lowest Prices by

S. EATON

Margaret St., Alberni

Painter and Paper-Hanger

Work done by Practical Men only. Estimates Free.

JOHN GRIEVE

General Teamster.

DRY STOVE WOOD

Always on Hand

All Orders Promptly Attended To

Gertrude St. - Alberni

Professional Cards

GEO. A. SMITH, C. E.

B. C. Land Surveyor. Surveys of timber limits, mineral claims, and land subdivisions. Office at Alberni. P. O. Box 23.

H. M. T. HODGSON

A. M. I. C. E.

B. C. Land Surveyor and Civil Engineer

Office: Carmoor Block, Port Alberni
Phone 87

H. H. BROWNE

Civil and Mining Engineer
and
Provincial Land Surveyor

Alberni B. C.

J. Fred Ritchie A. W. Agnew A. L. Wright

RITCHIE, AGNEW & CO.

Dominion and Provincial Land Surveyors
Civil, Hydraulic and Municipal Engineers
Engineers for Ritchie, Agnew Power Co., Ltd.

Municipal Work, Street Grades, Subdivisions, Sewerage, Waterworks, etc., or Land Surveying

Local Office . . Port Alberni, B.C.
P.O. Box 144, Port Alberni.

Huff's Garage

Auto supplies and repairs
Cars for hire at reasonable rates

The touring public will find here a plant well-equipped to attend to their various auto needs at prices that are right.

G. A. Huff, Prop.

VICTORIA QUAY ALBERNI, B.C.

E. M. Whyte

General Blacksmith and Horseshoer . .

Repairing neatly done at reasonable prices

Alberni, B.C.

George Forrest

Dealer In

Builders Supplies

Sash, Doors and Glass
Building and Roofing Paper
Lime, Bricks and Cement

Alberni *Phone 39* *P. O. Box 9* *B. C.*

H. L. Scougall

Bricklayer and Cement Worker

Alberni - B.C.

A. Watson

Licensed Auctioneer

2nd Avenue . : Port Alberni

Alberni Livery and Feed Stables

J. J. BURKE, Proprietor.

Livery rigs of all kinds. Heavy draying and freight delivery

FRANK & DEBRUYNE

Real Estate and Insurance

Agents for THE ROYAL INSURANCE CO. (of Liverpool). The largest Fire Insurance Co. in the world

THE GREAT WEST LIFE ASSURANCE COMPANY

Notary Public Conveyancer **Alberni, B.C.** Phone 86 P.O. Box 68

The Royal Bank of Canada

Incorporated 1869 Head Office: Montreal

Capital Paid Up	: :	$11,560,000
Reserve Fund	: :	$13,000,000
Total Assets over	: :	$175,000,000

A GENERAL BANKING BUSINESS TRANSACTED : : :

Savings Bank Department Deposits of $1.00 and upwards received and interest paid at the highest current rate. No Delay in Withdrawing.

Banking by Mail Deposits may be made and withdrawn by mail. Fullest particulars will gladly be given by letter regarding all departments.

Over 320 Branches and Agencies. 40 Branches in British Columbia. Correspondents Throughout the World.

Alberni Branch — H. C. MACDONALD, Manager
Port Alberni Branch — R. F. DOHERTY, Manager

Send

The Alberni Advocate

To that Friend Who is Thinking of Coming to Alberni

HARDWARE

Heating Stoves of All Kinds

A fireplace is very nice, but it is also very expensive

THE FRANKLIN OPEN GRATE

is just as nice, and it's reasonable in price

HAUSER . . .

Phone 34 - - - Alberni, B.C.

Alberni Lumber Company

Can now supply orders for First Class

Rough and Dressed Lumber of All Kinds, Shingles, Etc.

Local Orders will receive special attention.

Call at the Mill on the Scotch Settlement Road, or Phone or write to the Manager

R. L. FRASER

Phone R49 Alberni, B. C.

WE need room to display our splendid stock of well selected Holiday Goods, and will sell the balance of Fall Hats at Half Prices.

Somas Trading Company - Alberni, B.C.

Seasonable Novelties

Beautifully Embroidered Cushion Tops on brown linen, with corded and fringed ends. Prices, 65c, 75c and $1 each

Table Covers, same style and materials, $1.25 each

Girl's Hand Knitted Woollen Dutch Bonnets, assorted shades, 85c each

Ladies' Flannelette, French Flannel and Corduroy Velveteen Blouses, $1.25 to $2.50 each

THOMSON'S GENERAL STORES

FURNITURE

All kinds of Household Furniture
In Stock at Mainland Prices - -

BIND & GEFFEN

Successors to A. I. Bind

Pioneer Furniture Store, Port Alberni - - - Phone 82

SPECIAL PRICES

Ladies' Stylish Ready to Wear Hats. . . . **$3 & $4**

Fred G. Cox, THIRD AVENUE PORT ALBERNI

When They Ask Questions——Send Them The Advocate

A. O. F.

The regular meeting of Court Alberni, No. 9280, will be held in the A. O. F. Hall on Monday night at 8 p.m. At the close of the regular business of the meeting a social evening will be held when the members will be at home to their friends. A good time is promised to all who come.

Tennis Dance.

The Alberni Tennis Club proposes to give a dance at the Alberni Hotel on November 21st., for the purpose of adding to the funds for the payment on the club grounds. From the elaborate preparations that are under way the club dance promises to be one of the social events of the season. Details as to the arrangements will be given later.

Notice of Application for Approval of Plans and of Petition for Approval of Undertaking.

Take notice that, RITCHIE-AGNEW POWER COMPANY, LIMITED, of Prince Rupert, B.C., will apply to the Comptroller of Water Rights for the approval of the plans of the works to be constructed for the utilization of water from Stamp's River, which the applicant is by Water Permit No. 68 authorized to take, store and use for power purposes, namely, 1000 cubic feet per second. The power plant will be situated on Lot 259, Alberni Land District, District of Alberni.

Petition for the approval of the undertaking of the company will also be made to the Honorable the Minister of Lands.

The plans and particulars required by Subsection (1) of Section 70 of the Water Act as amended, and the petition plans and exhibits for the approval of undertaking as required by Section 80 and Part 6 of the Water Act have been filed with the Comptroller of Water Rights, and with the Water Recorder at Alberni

Objections to the application may be filed with the Comptroller of Water Rights, Parliament Buildings, Victoria, B.C.

Dated at Prince Rupert, B.C., this 27th day of October, 1913.

THE RITCHIE-AGNEW POWER COMPANY, LTD.

Buy the best—Greene's Home-Bake Bread. Alberni Trading Store.

NOTICE.

Notice is hereby given that E. J. Fowler has sold the business lately carried on by him at Port Alberni, under the style of the "Cloverdale Dairy," to the "Somas Dairy."

Notice is further given that the "Somas Dairy" will not hold itself liable for any debts or liabilities due to or by the said "Cloverdale Dairy."

THE SOMAS DAIRY,
Carmoor Block, Port Alberni.

First day of November, 1913.

CREDITORS MEETING.

A meeting of the creditors of R. W. Heaslip will be held at the Alberni Trading Store on November 20th, at 2 p.m.

D. H. RIDDELL,
Assignee.

Local Meat Market

Just opened, next City Hall

Fresh Local Beef, Veal, Pork, Fish Oysters, Lobsters, Poultry, Etc.

Give us a trial. Everything fresh

NO COLD STORAGE PRODUCTS HANDLED

G. R. KEEFE, Alberni, Phone R. 141

"LIQUOR LICENSE ACT."
(Section 34).

Notice is hereby given that on the 27th day of October next an application will be made to the Superintendent of Provincial Police for the grant of a license for the sale of liquor by retail in and upon the premises known as Bayview Hotel, situate at Port Hardy, in the Province of British Columbia, upon the lands described as Lots 9 and 11, Block 3, according to the subdivision of Sections 30 and 31, Township 6, Rupert District.

Dated this 17th day of September, 1913.

Hardy Bay Trading Company, Ltd.
Applicant.

City Scavenger

Those desiring the services of the City Scavenger will find slates to write orders at Bishop's Store, Grieves' Barn, and City Hall.

All orders promptly attended to.

WM. DERBY,
City Scavenger.

Hollywood Nurseries.

Mr. Graham Maloney arrived on Friday last from London, Eng., where he has been spending the past summer studying the up-to-date methods of the London Greenhouse Company. Mr. Maloney has had several years experience with large English and American florist concerns, and is now associated with Mr. Vaughan at Hollywood Nurseries.

WATER RIGHTS BRANCH.

PROVINCE OF BRITISH COLUMBIA,
DEPARTMENT OF LANDS.

Approval of the Undertaking of a Company.

1. Whereas the Roger Creek Water Company incorporated under the Companies Act, and its Memorandum of Association as published in the British Columbia Gazette of 21st March, 1912, page 2697, authorizes it to acquire Water Licences and to supply water for municipal purposes.

2. And whereas the said company has applied for a Water Licence authorizing it to take and divert water from Roger Creek, a tributary of Somas Creek, in the Alberni Water District.

3. And whereas the said company has, after due notice, petitioned the undersigned for the approval of its undertaking.

4. And whereas the Comptroller of Water Rights has reported that the works necessary for the diversion, carriage, and distribution of the said water are nearly completed.

THIS IS TO CERTIFY THAT:

5. The undertaking of the said company, so far as it applies to the taking and carrying of water from the said Roger Creek to the City of Alberni, and its distribution and sale, barter or exchange within the limits of the said City of Alberni is hereby approved, subject to the requirements of the Water Act and the following terms and conditions:

6. The amount of the capital of the company which shall be subscribed before the commencement of any further works shall be ten thousand dollars ($10,000), and the amount which shall be actually paid-up before the construction of any further works shall be five thousand dollars ($5,000).

7. The works shall be completed and in actual operation before the 30th day of June, 1914, and may be extended from time to time as the demand for a water supply increases.

8. Any engineer appointed by the Minister of Lands for that purpose shall have free access to all parts of the works for the purpose of inspecting the same, and of ascertaining that the construction thereof is in accordance with the plans and specifications herein referred to.

9. The right of constructing works on Crown Lands of the Province shall not be exercised until permission has been obtained, as provided by Section 221 of the said Act and the rules made thereunder.

10. The right of constructing works on private land shall not be exercised except the permission of the owner has been obtained or the provisions of Part XIII of the said Act has been complied with.

11. The right of constructing works along or across highways shall not be exercised except express permission of the Minister of Public Works or, if said highways are within a municipality, without the permission of the council of the municipality has been obtained, as provided respectively, by Sections 271 and 272 of the "Water Act."

Dated at Victoria, B.C., this 23rd day of October, 1913.

WM. R. ROSS,
Minister of Lands.

Greene's Home-Bake Bread at Alberni Trading Store.

Blatchford's Calf Meal
Dried Brewers Grains
Rice Meal

Pioneer Feed & Coal Co.

Office Phone 125 A. PAUL, Manager Res. 1125

The Alberni Trading Stores

CHRISTMAS IS COMING

Now is the time for the Busy Housewife to get a supply of

Fresh Fruit, Currants, Raisins, Sultanas, Mixed Peel, etc., etc.

The Busy Store On the Busy Corner

C. F. Bishop & Son

The Well-known and Old Established Grocers, Bakers and Produce Merchants

We have in the past gained a reputation for

High-grade Currants, Raisins, Peel, Spices, &c., for Christmas Cooking

This year we are endeavoring to beat past records

New Christmas Goods

Are arriving every week, and others are on their way from the Old Country and elsewhere

Let us have your Christmas Fruit trade. We will see you are well served

Victoria Quay Store, Phone 36 - - - Third Avenue Store, Phone 146

Hollywood Nurseries

EDWARD M. R. VAUGHAN
GRAHAM MALONEY

Rates for Orchard and Garden Work $5.00 per day

Rees, Ltd., Guaranteed Flower Seeds, Vegetable Seeds, Bulbs, etc.

Alberni You get a Square Deal from our Advertisers **Advocate**

The Canadian Pacific Lumber Company, Ltd.,

Is now prepared to Guarantee Prompt delivery of all orders for

Rough and Dressed Lumber
Mouldings, Shingles
and Laths

CANADIAN PACIFIC LUMBER COMPANY, LTD.

Port Alberni Branch