

ALBERNI ADVOCATE

Vol. 8

Alberni, B.C., Friday, October 1, 1915

No. 6

TAKE WAMPOLE'S

Elixir of Cod Liver Oil

And be proof against Colds and Lagrippe

Large Bottle \$1.00

PINEO & TRUSWELL - - Druggists and Stationers
ICE CREAM FOR DESSERT

Acreage

From One to Ten Acre
Blocks at Snap Prices

Fire, Life, Accident Insurance Houses to Rent

JAS. R. MOTION

Real Estate and Insurance

Phone 81, Alberni

P.O. Box 88

BANK OF MONTREAL

ESTABLISHED 1817

BOARD OF DIRECTORS:

H. V. MERRITH, Esq., President.

R. B. Angus, Esq. E. B. Greenhalgh, Esq.
Sir William Macdonald. Hon. Robt. Mackay.
Sir Theo. Stansbury, K.C.V.O. C. R. Hooper, Esq.
A. Beaumont, Esq. C. B. Cordes, Esq.
H. R. Drummond, Esq. D. Forbes Angus, Esq.
Wm. McHaber, Esq.

Mr. Frederick Williams-Taylor, LL.D., General Manager.

Capital Paid up - \$16,000,000.
Reserve - 16,000,000.
Undivided Profits - 1,282,864.
Total Assets (April, 1915) 289,562,878.

Current Rates of Interest

are allowed on deposits in the Savings Department of the Bank of Montreal. Deposits of \$1. and upwards are received on Savings Accounts.

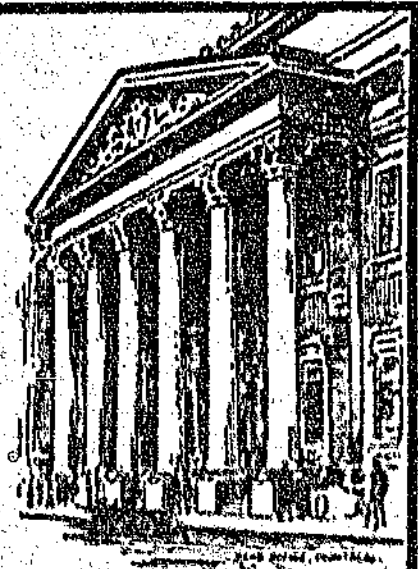

E. S. V. McClintock, Manager, Port Alberni Branch.

NANAIMO DAIRY AND SUPPLY Co., Ltd.

P. O. BOX 838, NANAIMO, B. C.

Highest Prices Paid for Cream F. O. B. Alberni

Agent for DeLaval Separators and Dairy Supplies

H. HUNTER, Manager

GENT'S FURNISHINGS

and

TAILORING

CLEANING and PRESSING

CAMPBELL & MACFIE

Motion Block, Alberni
Phone 81

First Ave., Port Alberni
Phone 73

MACHINE GUN FUND

The following is the list of subscribers, paid up, to the Alberni District Machine Gun Fund. Send all donations to the Royal Bank, Alberni, marked "Alberni Machine Gun Fund."

J. J. Howitt	\$ 2.50
H. J. Serlyener	1.00
Jas. W. Colman	10.00
Mrs. Dobson	1.00
W. Milne	1.00
P. T. Hight	1.00
Chas. Taylor Jun.	1.00
G. Patterson	1.00
T. H. Wayland	1.00
E. Dinsdale	5.00
P. R. C. Bayno	5.00
W. R. Carter	10.00
C. A. Cox	10.00
Thos. Griveo Sr.	1.00
F. W. Muller	5.00
J. P. Hadsco	10.00
C. M. Pineo	10.00
F. C. Birks	5.00
A. Rochester	5.00
R. W. Headly	2.00
G. LaBelle	1.00
Arlington Hotel	5.00
M. Teahie	2.00
G. A. Spender	100.00
C. C. Luke	100.00
S. M. B. Smith	2.00
G. Forrest	10.00
J. J. Burke	5.00
Wood Leo	5.00
Mrs. Hodgson	5.00
Mrs. Butler	5.00
E. Coleman	10.00
Mrs. Haslam	2.50
A. G. Fraozo	5.00
S. Eaton	2.00
G. M. Cathcart	5.00
H. E. Cook	15.00
A. W. Noll	25.00
G. Lowry	5.00
I. E. Somers	5.50
J. Hland	5.00
G. Newton	1.00
S. Bayno	2.00
H. G. Wm	2.00
J. McNeil	2.00
D. Bayno	2.00
Bar	2.00
General	1.00
J. Summerhill	100.00
A. Visitor	10.00
J. Best	5.00
Miss L. Husham	2.50
Joe. Dinkwater	10.00
J. Skopy	5.00
P. Miles	5.00
Dr. Morgan	5.00
W. R. Prescott	5.00
A. C. Halcumore	2.50
Mrs. and Miss Gullford	3.00
M. E. D.	1.00
J. Redford	10.00
H. Darby	1.00
H. Hills	5.00
Estelle Perry	5.00
E. R. Paine	5.00
T. R. Pallant	5.00
J. Pryde	1.00
B. Neleh	1.00
Grace J. Cox	5.00
Mrs. C. A. Cox	5.00
Roy Cox	5.00
Robt. Orr	5.00
Jack Bartlett	2.50
Henry Shuttleworth	25.50
Mrs. N. Shuttleworth	10.00
J. T. Lockwood	5.00
Mrs. D. H. Riddell	10.00
W. Swanson	2.00
E. Goodall	1.00
Eva E. Scott	25.00
W. Griffin	5.00
E. L. Gill	10.00
H. B. Currie	10.00
J. R. Motion	5.00
W. Piggott	2.00
J. Clegg	2.00
J. M. Thomson	10.00
T. Wilkinson	2.50
W. Wattle	2.50
Capt. Huff	5.00
H. B. Brown	5.00
H. Norris	5.00
John Packard	2.50
R. J. Hotchkiss	5.00
E. Moore	5.00
J. Robinson	2.00
S. Toy	5.00
C. Gales	5.00
H. Woodward	1.00
Cyrl Woodward	1.00
M. M. Stephens	2.50

WAR PROGRESS

IN PARAGRAPHS

Petrograd, Sept. 27.—The Russians are on the offensive along a 200 mile front, and have cut von Mackenzon's line of communication in several points. Austrians in Galicia driven back.

London, Sept. 27.—The British and French have won a great victory, the British at La Bassa, and the French in Champagne. The advance was over a front of 20 miles, and to a depth of 2 to 3 miles. German losses, killed and wounded 50,000, prisoners, 20,000, making a total of 70,000 in two days. France bombarded the Belgian coast by British fleet.

Great offensive in west continues with unabated vigour.

London, Sept. 28.—The offensive on the west continues. French official reports claim fresh progress in the Champagne. The German counter efforts failed. The French are now battering the second German line in the Champagne.

Petrograd, Sept. 28.—The Russians have silenced the German batteries in the Gulf of Riga.

Despatches from Serbia believe that the projected attack has been postponed.

Reported that von Mackenzon's army has been ordered to retreat owing to a rapid enveloping movement of the Russians. All signs point to a turning point in the Russian campaign.

London, Sept. 29.—There is an unconfirmed report of a victory of sweeping magnitude for the Allies in the Dardanelles.

The great conflict in the Champagne continues today. North and South of Abbe a great artillery duel is in progress.

The British have won a great victory at Mesopotamia. The Turks are in full retreat.

French captured 1,000 Germans during the last night's fighting.

During British offensive in France Lieut. Gen. Sir Thompson Capner and Maj. Gen. C. H. Prestige were killed.

Autumn Flowers.

There is a beauty about autumn flowers that appeals to most of us, and just now they are at their best. Many of the local gardens have a good showing along these lines, and if the usual Fall Fair was under way no doubt there would be keen competition amongst the various growers of these beautiful blossoms, but there is an exhibition in town this week that is quite as beautiful. We refer to the fine showing of local meat in the family butcher shop. Some of this is certainly as beautiful as a bouquet of autumn flowers, and far more sustaining as an article of diet.

Card of Thanks.

The Brethren of the Beaver Lodge of the R.A.O.B. G.L.E. by the courtesy of the Editor of the Alberni Advocate, take this opportunity of thanking those ladies and gentlemen who so kindly gave them their assistance on Friday last, and also beg to express their appreciation of the patronage of the Alberni citizens. The receipts amounting to \$50.40 have been handed over to the Canadian Patriotic Fund.

WILL ADJUST

TRADE LICENSES

The matter of Trader's Licenses occupied the attention of the Council at the last regular session. It appears that there has been some objection on the part of those who are paying these licenses to the fact that others in the same line of business have not been taking out the license. The matter was discussed at some length and will be adjusted.

A number of letters on all kinds of subjects were disposed of, mostly by the convenient method of filing them for future reference.

Mr. Clegg, the local photographer, waited on the council with regard to photographs for the office of the Agent General in London. Mr. Clegg had on hand some fine specimens of his excellent work, and it was resolved to make a selection from those to send to the Old Country.

Sundry accounts were ordered paid. Reports were received regarding sundry improvements to sidewalks, work on the waterworks dam, and other small matters. A report was received from the police commissioners in re the matter of the appointment of Mr. D. H. MacKenzie as city constable, and the report was adopted. Mr. MacKenzie will undertake the care of the electric clocks, the pound regulations, sanitary inspection and other matters, as well as his regular police duties.

Creamery Meeting.

The postponed creamery re-organization meeting will be held next Wednesday, in the Court House, at 3 p.m.

Patriotic Chess.

The patriotic game of Living Chess given by the Beaver Lodge R.A.O.B. in the Lord-Hast Hall on Friday evening was a great success. As it was the first of the kind ever given in Alberni the show was of great interest and the various moves were watched with close attention. The children who took part in the game were all in pretty costumes, and looked very well. Several local artists took part in the programme and were well received. Songs were given by Mesdames Dinsdale and Stephens and Mr. Collinge, and a reading by Mr. Serlyener, all of which received great applause. A neat sum was realized and turned over to the Patriotic Fund.

Auxiliary Meeting.

The regular monthly meeting of the Alberni branch of the Women's Hospital Auxiliary will be held in the English Church Hall, on Friday, Oct. 8, at 2:30 p.m.

Grace J. Cox,
Sec.

Joins Colors.

Mr. Frank X. Bledsoe, of the Alberni Advocate staff, has joined the colors as a member of the 88th Fusiliers.

Business Change.

As announced last week, I have turned over the management of my blacksmith shop and business to Mr. P. Stewart to whom all accounts now owing are to be paid, and who will carry on the business until further notice. I thank all my friends for past favors, and hope the same will be continued to the new arrangement.

J. Manuel.

If you have got a good thing
WHY NOT ADVERTISE
IT

THE ALBERNI ADVOCATE

The Alberni Advocate Publishing and Printing Co., Ltd., Proprietors.

J. F. BLEDSOE - Editor and Manager

Published at Alberni, British Columbia, in the interest of Vancouver Island in general and the Alberni District in particular.

Head Office: Alberni, B. C.

Accepted by the Postmaster General for transmission through the mails as second class matter.

Subscriptions to papers in Canada, the United Kingdom, Australia, New Zealand, Newfoundland and other countries with similar postal regulations, will be received on the following terms:

One Year \$4.00
Six Months 2.00

Postage to the United States, Mexico and all European and other foreign countries \$1.00 per year extra

Charges for all legal notices will be the same as those established by the B. C. Official Gazette, and must be paid in advance.

TO CORRESPONDENTS.

All communications intended for publication must be accompanied with the name and address of the writer, not necessarily for publication but as a guarantee of good faith. We cannot undertake to return rejected communications. No remuneration will be paid for timely contributions except by special arrangement.

Alberni, B. C., Canada - Oct. 1, 1915

WAKING UP.

The first part of the week was taken up with the reports of the big advance of the Allies along the Western Front. There are several accounts of the transaction but they all agree that an advance has been made along a front of over twenty miles, and for distances of from two to five miles within the German lines. Thousands of prisoners have been taken, and the newspapers are talking of this as the beginning of the expected "big drive." At the same time the Russian forces have turned on their foes, and to have given them a hard smash. This may be the answer to Bulgaria, and her flirting with the Teutonic powers. If so it can be taken for granted that Bulgaria will hesitate to join an ally that has received such a blow, and that from those who appear to be able to deal them at will.

It can also be taken for granted that once the western German line is broken to such an extent as that indicated in the recent news, it is not too much to hope that the German forces will be beyond the Rhine by the end of the year. What a fine Christmas present from the Allies to Belgium such a condition would make. A country free from the swine whose long snouts have been rooting at the very vitals of the stricken land for more than a year. That would be worth hanging up a stocking for.

Now then, Tommy. On your toes and give 'em "what for."

The Big Loan.

The borrowing of a few millions or billions, these days is not made of any special moment so far as the actual "credit" is concerned, but there are some features in the negotiations between the Allied powers and the money barons of the United States that are of special interest. Scattered all over the continent of Europe are a thousand and one issues representing various industrial and transportation securities the home of which is in the United States. The interest of these would boost American prosperity. So just now there is an effort to bring these securities home pinned to the note for said millions.

PRACTICAL POINTERS ABOUT ALBERNI

Alberni is reached by train from Victoria. Connections are made with Victoria, running through to Alberni on every other day. Passengers from Vancouver City can connect with this train at Nanaimo.

Alberni is also reached by steamer from Victoria, and in the summer months there is no more delightful trip than this up the west coast of Vancouver Island and along the picturesque Alberni canal.

The Island trip line of the C.N.R. is now building a line from Victoria to Alberni.

It has been found that mixed farming pays best. On plots of from ten to twenty acres fruit growing, dairying, poultry raising, hogs and cattle will all pay well.

In Alberni will be found the usual advantages of a progressive Western Community that has faith and the courage of its convictions. There are a number of good stores carrying a wide range of goods, schools, churches, the Alberni Advocate, newspaper, and a number of athletic and social clubs.

The climate is as fine as can be found on the Pacific Coast, taken the year round. The rainfall is less than that of the City of Vancouver, the frosts are light. There is seldom frost enough for skating or snow enough for sleighing, and when either of these comes it only lasts a few days. For the summer and autumn months there is nothing in the world to equal the Alberni weather.

There are numerous attractive opportunities for the manufacturer and investor. The Editor of the Alberni Advocate, Alberni, B. C., will be glad to take these matters up with you. Write to him for particulars.

Mineral Act.

CERTIFICATE of IMPROVEMENTS NOTICE

"Spowstorn" mineral claim, situate in the Quintana Mining Division of Rupert District. Where located: On Colahitla Arm, east of Morris Mineral Claim, Kyuquoit Sound. Take notice that the San Juan Mining & Mfg. Co., Ltd., under the B. C. Mineral Companies Act, Free Miner's Certificate No. 94378H, intend sixty days from the date hereof, to apply to the Mining Recorder for a Certificate of Improvements, for the purpose of obtaining a Crown Grant of the above claim.

And further take notice that action, under section 85, must be commenced before the issuance of such Certificate of Improvements.

Dated this 10th day of September, A. D. 1915.

CERTIFICATE of IMPROVEMENTS NOTICE

"Morris" mineral claim, situate in the Quintana Mining Division of Rupert District. Where located: On Colahitla Arm, on left hand side near Easy Creek, Kyuquoit Sound.

Take notice that the San Juan Mining & Mfg. Co., Ltd., under the B. C. Mineral Companies Act, Free Miner's Certificate No. 94379H, intend sixty days from the date hereof, to apply to the Mining Recorder for a Certificate of Improvements, for the purpose of obtaining a Crown Grant of the above claim.

And further take notice that action, under section 85, must be commenced before the issuance of such Certificate of Improvements.

Dated this 10th day of September, A. D. 1915.

CERTIFICATE of IMPROVEMENTS NOTICE

"Deertrail" mineral claim, situate in the Quintana Mining Division of Rupert District. Where located: On Colahitla Arm, joining the Morris Mineral Claim, Kyuquoit Sound.

Take notice that the San Juan Mining & Mfg. Co., Ltd., under the B. C. Mineral Companies Act, Free Miner's Certificate No. 94380H, intend sixty days from the date hereof, to apply to the Mining Recorder for a Certificate of Improvements, for the purpose of obtaining a Crown Grant of the above claim.

And further take notice that action, under section 85, must be commenced before the issuance of such Certificate of Improvements.

Dated this 10th day of September, A. D. 1915.

CORPORATION OF THE CITY OF ALBERNI.

Notice of Sale of Land for Unpaid Taxes in the Municipality of Alberni, Province of British Columbia.

I HEREBY give notice that on Tuesday, the 12th day of October, 1915 at 10 o'clock P.M., at the City Hall, Alberni, B.C., I shall sell at public auction the lands in the list hereinafter set out, for delinquent taxes in arrears, and for interest, costs and expenses, including the cost of advertising the said sale, if the total amount due is not sooner paid.

Name of Assessed Owner	Description of Property	Amount of Taxes	Costs	Total	Arrears due Provincial Govt.	
G. D. Fourdriner	Lot 15, Block 9, D. L. 9, Map 1435	\$ 6.14	\$ 2.25	\$ 7.89		
Wm. Corcadden	Lot 16, Block 9, D. L. 9, Map 1435	5.65	2.30	7.95		
Wm. Corcadden	Lot 17, Block 9, D. L. 9, Map 1435	5.65	2.30	7.95		
Pacific Sales Association Ltd.	Lot 10 Block 11, D. L. 9, Map 1435	5.65	2.30	7.95		
W. H. Garrard	Lot 1, Block 7, D. L. 10, Map 938A	5.65	2.30	7.95		
W. B. Garrard	Lot 2, Block 7, D. L. 10, Map 938A	5.65	2.30	7.95		
W. B. Garrard	Lot 3, Block 7, D. L. 10, Map 938A	5.65	2.30	7.95		
W. B. Garrard	Lot 4, Block 7, D. L. 10, Map 938A	5.65	2.30	7.95		
W. B. Garrard	Lot 5, Block 7, D. L. 10, Map 938A	5.65	2.30	7.95		
W. B. Garrard	Lot 6, Block 7, D. L. 10, Map 938A	5.65	2.30	7.95		
W. B. Garrard	Lot 7, Block 7, D. L. 10, Map 938A	5.65	2.30	7.95		
W. B. Garrard	Lot 8, Block 7, D. L. 10, Map 938A	5.65	2.30	7.95		
W. B. Garrard	Lot 9, Block 7, D. L. 10, Map 938A	5.65	2.30	7.95		
W. B. Garrard	Lot 10, Block 7, D. L. 10, Map 938A	5.65	2.30	7.95		
W. B. Garrard	Lot 11, Block 7, D. L. 10, Map 938A	5.65	2.30	7.95		
W. B. Garrard	Lot 12, Block 7, D. L. 10, Map 938A	5.65	2.30	7.95		
W. B. Garrard	Lot 13, Block 7, D. L. 10, Map 938A	5.65	2.30	7.95		
W. B. Garrard	Lot 14, Block 7, D. L. 10, Map 938A	5.65	2.30	7.95		
W. B. Garrard	Lot 1, Block 10, D. L. 10, Map 938A	5.65	2.30	7.95		
W. B. Garrard	Lot 2, Block 10, D. L. 10, Map 938A	5.65	2.30	7.95		
W. B. Garrard	Lot 3, Block 10, D. L. 10, Map 938A	5.65	2.30	7.95		
W. B. Garrard	Lot 4, Block 10, D. L. 10, Map 938A	5.65	2.30	7.95		
W. B. Garrard	Lot 5, Block 10, D. L. 10, Map 938A	5.65	2.30	7.95		
W. B. Garrard	Lot 6, Block 10, D. L. 10, Map 938A	5.65	2.30	7.95		
W. B. Garrard	Lot 7, Block 10, D. L. 10, Map 938A	5.65	2.30	7.95		
W. B. Garrard	Lot 8, Block 10, D. L. 10, Map 938A	5.65	2.30	7.95		
W. B. Garrard	Lot 9, Block 10, D. L. 10, Map 938A	5.65	2.30	7.95		
W. B. Garrard	Lot 10, Block 10, D. L. 10, Map 938A	5.65	2.30	7.95		
W. B. Garrard	Lot 11, Block 10, D. L. 10, Map 938A	5.65	2.30	7.95		
W. B. Garrard	Lot 12, Block 10, D. L. 10, Map 938A	5.65	2.30	7.95		
W. B. Garrard	Lot 13, Block 10, D. L. 10, Map 938A	5.65	2.30	7.95		
W. B. Garrard	Lot 14, Block 10, D. L. 10, Map 938A	5.65	2.30	7.95		
Sadie A. Garrard	Lot 1, Block 18, D. L. 10, Map 938A	7.10	2.35	9.45		
Sadie A. Garrard	Lot 2, Block 18, D. L. 10, Map 938A	7.10	2.35	9.45		
Sadie A. Garrard	Lot 3, Block 18, D. L. 10, Map 938A	7.10	2.35	9.45		
Sadie A. Garrard	Lot 4, Block 18, D. L. 10, Map 938A	7.10	2.35	9.45		
Sadie A. Garrard	Lot 5, Block 18, D. L. 10, Map 938A	7.10	2.35	9.45		
Sadie A. Garrard	Lot 6, Block 18, D. L. 10, Map 938A	7.10	2.35	9.45		
Sadie A. Garrard	Lot 7, Block 18, D. L. 10, Map 938A	7.10	2.35	9.45		
Sadie A. Garrard	Lot 8, Block 18, D. L. 10, Map 938A	7.10	2.35	9.45		
Sadie A. Garrard	Lot 9, Block 18, D. L. 10, Map 938A	7.10	2.35	9.45		
Sadie A. Garrard	Lot 10, Block 18, D. L. 10, Map 938A	7.10	2.35	9.45		
Sadie A. Garrard	Lot 11, Block 18, D. L. 10, Map 938A	7.10	2.35	9.45		
Sadie A. Garrard	Lot 12, Block 18, D. L. 10, Map 938A	7.10	2.35	9.45		
Sadie A. Garrard	Lot 13, Block 18, D. L. 10, Map 938A	7.10	2.35	9.45		
Sadie A. Garrard	Lot 14, Block 18, D. L. 10, Map 938A	7.10	2.35	9.45		
R. W. Lindsay	Block 2A, D. L. 11, Map 1047	5.65	2.80	7.95		
R. W. Lindsay	Block 2A, D. L. 11, Map 1047	5.65	2.80	7.95		
Est. of Neil McFarlane	Block 10, D. L. 11, Map 618	170.00	10.50	181.10		
Douglas McKenzie	Lot 1, Block 22A, D. L. 11, Map 998	25.46	3.25	28.71	1.30	
Douglas McKenzie	Lot 2, Block 22A, D. L. 11, Map 998	25.46	3.25	28.71	1.30	
J. J. Bradford	Block 2, D. L. 12, Map 1010A	8.78	2.45	11.33	.60	
W. B. Garrard	Lot 2, Block 2, D. L. 12, Map 1010	17.93	2.90	20.83	.66	
W. B. Garrard	Lot 3, Block 2, D. L. 12, Map 1010	17.93	2.90	20.83	.66	
W. B. Garrard	Lot 4, Block 2, D. L. 12, Map 1010	17.93	2.90	20.83	.66	
W. B. Garrard	Lot 5, Block 2, D. L. 12, Map 1010	17.93	2.90	20.83	.66	
W. B. Garrard	Lot 6, Block 2, D. L. 12, Map 1010	17.93	2.90	20.83	.66	
R. W. Lindsay	Lot 1, Block 6, D. L. 12, Map 1010	22.10	3.10	25.20		
R. W. Lindsay	Lot 2, Block 6, D. L. 12, Map 1010	8.56	3.40	10.95		
R. W. Lindsay	Lot 6, Block 6, D. L. 12, Map 1010	21.94	3.10	25.04		
W. B. Garrard	Lot 2, Block 7, D. L. 12, Map 1010	21.94	3.10	25.04	.66	
W. B. Garrard	Lot 3, Block 7, D. L. 12, Map 1010	21.94	3.10	25.04	.66	
Sadie A. Garrard	Lot 1, Block 9, D. L. 12, Map 1010	18.86	2.95	21.81	.66	
Sadie A. Garrard	Lot 2, Block 9, D. L. 12, Map 1010	21.85	3.10	24.95	.67	
Sadie A. Garrard	Lot 3, Block 9, D. L. 12, Map 1010	17.93	2.90	20.83	.66	
Sadie A. Garrard	Lot 4, Block 9, D. L. 12, Map 1010	17.93	2.90	20.83	.66	
Sadie A. Garrard	Lot 5, Block 9, D. L. 12, Map 1010	17.93	2.90	20.83	.66	
Sadie A. Garrard	Lot 6, Block 9, D. L. 12, Map 1010	17.93	2.90	20.83	.66	
Sadie A. Garrard	Lot 7, Block 9, D. L. 12, Map 1010	21.93	3.10	25.03	.67	
Sadie A. Garrard	Lot 8, Block 9, D. L. 12, Map 1010	17.00	2.85	19.85	.66	
L. B. Van Decar	Lots 3, 5 and 7, Block 1, D.L. 14, Map 1362	12.90	2.60	15.50		
L. B. Van Decar	Lots 2, 11 and 13, Block 2, D.L. 14, Map 1362	13.90	2.60	16.50		
L. B. Van Decar	Lots 3, 4, 12 to 26, Block 3, D.L. 14, Map 1362	60.80	5.00	65.80		
L. B. Van Decar	Lots 10 to 28, 35 and 57, Bk 4, D.L. 14, Map 1362	75.00	8.75	80.75		
L. B. Van Decar	Lots 1, 2, 28 to 36, 42, 44 and Fractional		70.56	6.50	76.16	
L. B. Van Decar	Fractional Lots 1 to 7, 10, 12 to 15, Lot 16 and Fractional Lots 24 to 29, Bk. 6, D.L. 14, Map 1362	56.04	4.80	60.84		
L. B. Van Decar	Lots 15, 16, 20 to 23 and 33 to 36, Block 7, D.L. 14, Map 1362	38.85	3.90	42.75		
L. B. Van Decar	Fractional Lots 6 to 12, Lots 13 to 22, 26 to 33, Fractional Lots 34 to 39 and Lots 40 to 48, Bk. 8, D.L. 14, Map 1362	153.00	9.65	162.65		
L. B. Van Decar	Lots 4, 5, 6, 9 to 28 and 31 to 60, Block 9, D. L. 14, Map 1362	212.00	12.60	224.60		
L. B. Van Decar	Fractional Lots 1 to 30 and Lots 31 to 58, Block 10, D. L. 14, Map 1362	165.69	10.25	175.94		
L. B. Van Decar	Lots 1 to 16, Fractional Lots 17 to 25, Lots 26 to 29, Block 11, D. L. 14, Map 1362	107.34	7.36	114.60		
L. B. Van Decar	Lots 2, 3, 5 to 14, 19 to 25, 28, 35 and 36, Block 12, D. L. 14, Map 1362	95.10	6.75	101.85		
J. Zealand Johnson	Lots 29 to 34, Block 12, D. L. 14, Map 1362	25.99	3.25	29.15		
L. B. Van Decar	Lots 4, 5, 17, 18, 19, 33, 34 and 35, Block 13, D.L. 14, Map 1362	34.50	3.70	38.20		
J. Zealand Johnson	Lots 6 to 16, 20 and 32, Block 13, D. L. 14, Map 1362	103.50	7.15	110.65		
L. B. Van Decar	Lots 1, 17 to 25 and 50, Block 14, D. L. 14, Map 1362	47.35	4.35	51.70		
L. B. Van Decar	Lots 1 to 60, Block 15, D. L. 14, Map 1362	214.85	12.70	227.55		
L. B. Van Decar	Lots 1 to 60, Block 16, D. L. 14, Map 1362	214.85	12.70	227.55		
L. B. Van Decar	Lots 1 to 4, 21 to 30, 47 to 50, Block 17, D. L. 14, Map 1362	77.70	5.85	83.55		
George Drabbie	Lots 5, 6, 7, 31, 44, 45 and 46, Block 17, D. L. 14, Map 1362	30.20	3.50	33.70		
W. H. C. McGregor	Lots 1 to 4, Block 18, D.L. 14, Map 1362	17.25	2.85	20.10		
L. B. Van Decar	Lots 5 to 34, Block 18, D.L. 14, Map 1362	129.60	8.45	138.05		

(Continued on Page 4.)

Stop!

Look!

Listen!

Stop Long enough to ask yourself seriously the all important question, "Am I satisfied with the manner in which the present Government is carrying on the administration of affairs in which I am as vitally interested as anyone?"

Look Into the record of the past few years carefully, and without prejudice. Size up the present situation and the outlook for the future, if these methods are to be continued.

Listen To the voice of reason. Think of what must be behind the scenes when life-long Conservatives are deserting McBride. Study the Liberal platform and make up your mind to have a change of Government.

CLASSIFIED ADS.

WORK AND WORKERS.

Until further notice any person desiring employment, and those who wish to hire help of any kind, will find the columns of the Alberni Advocate open to make known their wants to the public without charge. The service is free. Make use of it.

For Sale.—One mowing machine, nearly new, Mussy Harris No 16; one De La Val eroni separator No. 12, nearly new; several other items of farm machinery. Cheap for cash. F. S. Clay, Cherry Creek.

For Rent.—Two room building next to Alberni Hotel. Apply to G. A. Smith, Alberni, B. C.

For Sale.—Nice pony, rising two years old. Price \$30, or will trade for pigs or calves. A. W. Heath, McCoy Lane.

Wanted.—Plain sewing, knitting, washing, or other home work. Mrs. C. Holcombe

THE ALBERNI LIBERAL ASSOCIATION

Will Hold Regular Monthly Meetings in the Basement of the Motion Block on the Second Friday In Each Month

As no further notices will be sent out, please remember the date.

Address all communications to
W. R. H. PRESCOTT,
Secretary.

Artistic Photography

In All Its Branches.
The New Studio, next to the Lord-Beet Building, is now Equipped for Business Landscapes, Portraits, Groups and Commercial Work
Developing and Printing for Amateurs
Picture Framing
J. CLEGG

These Little

:: A D S ::

Bring Results

S I G N S

S. E A T O N
Margaret St., Alberni
Painter and Paper-Hanger

Wallpapers kept in stock at lowest prices.
PICTURE FRAMING
Estimates Free.

Professional Cards

GEO. A. SMITH, C. E.

B. C. Land Surveyor. Surveys of timber tracts, mineral claims, and land subdivisions. Office at Alberni, P. O. Box 23.

H. H. BROWNE

Civil and Mining Engineer and
Provincial Land Surveyor
Alberni B. C.

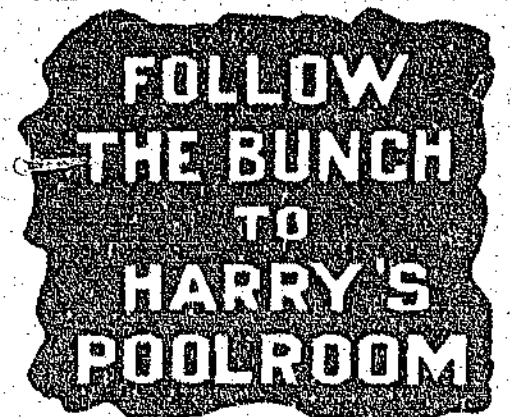

—City—
Barber Shop
MOTION BLOCK
C. GALES Proprietor

BICYCLE REPAIRING

Good Work Prices Right Prompt Attention
Leave orders at Manuel's Blacksmith Shop, Alberni
Or
CALL, OR PHONE 16. P. O. BOX 16.
E. M. WHYTE

- Please Pungle -

"PUNGLER" According to the "Universal Dictionary," is a word which is used in approaching those subscribers of a newspaper who are in arrears with their subscription dues. If this means you, don't get mad, but:

- Please Pungle -

Alberni Lumber Company

Can now supply orders for First Class
Rough and Dressed Lumber of All Kinds, Shingles, Etc.
Local Orders will receive special attention.
Call at the Mill on the Scotch Settlement Road, or Phone or write to the Manager
R. L. FRASER
Phone R49 Alberni, B. C.

Flannelettes--

A Large Assortment of Light and Dark Striped Flannelettes, 36 in. Wide, 12 1-2c. and 15c. per yard.

Fred G. Cox, THIRD AVENUE PORT ALBERNI

George Forrest

Dealer In
Builders Supplies
Sash, Doors and Glass
Building and Roofing Paper
Lime, Bricks and Cement
Alberni Phone 29 P. O. Box 9 B. C.

R. Wescombe
Bricklayer and Mason
Plastering and Cement work
Alberni - B.C.

A. Watson
Licensed Auctioneer
2nd Avenue Port Alberni

