44

ALBERNI ADVOCATE

Vol. 3 — Alberni, B. C., Friday, May 9, 1913 — No. 11

LIBRARY, LEGISLATIVE ASSEMBLY, MAY 3rd 1913, VICTORIA, B. C.

Nylo Chocolates

The last word in Candy Making. As Pure and Good as Candy can be made. Sold only in Drug Stores. An absolutely Fresh Consignment direct from the factory just received at

Pineo's Drug Store

SOMAS HEIGHTS

D. L. 13

THESE magnificent 40 foot lots---opposite C. P. R. Depot and adjoining School House---are now on the market. Every lot guaranteed high and dry. The streets are now being graded throughout this Subdivision

For further particulars and prices apply to

Jas. R. Motion
Real Estate and Insurance

Phone 31 Alberni — Phone 18 Port Alberni

New Subdivision, Just Off River Road, in Lot 10

40ft. Lots $250

Wm. Frank Gibson

House Phone L 53 — Insurance — Office Phone 34

BARGAINS

30 Acres first-class land, $165 per acre, long terms. 12 Acres, all good bottom land, between 6 and 8 acres cleared, $225 per acre. 20 Acres adjoining City limits, $250 per acre. 30 Acres, fronting on Creamery Road, $80 per acre.

Good buys in Victoria Gardens and Glendale Subdivisions.

First-class selection of 5 and 10 Acre Tracts.

You are not greedy, but you want a LOT. I have it. Call and get particulars.

M. M. Stephens, Alberni, B. C.

Box 65. FIRE AND LIFE INSURANCE. Phone 51.

G. W. GIBSON

ARCHITECT AND PRACTICAL BUILDER

Plans Prepared and Estimates Furnished

It will pay you to consult a practical man before beginning your building operations

Post Office Address - - - - - Alberni, B.C.

PERSONAL POINTERS

J. A. Owen, of Duncans is a visitor in the City.

F. H. Martin, of Victoria is spending a few days in the City this week.

J. Westwood, of Nanaimo, was an arrival in the City by train on Tuesday.

J. G. Britton, of Seattle is spending a few days in the City.

H. A. Gilbert, of Nanaimo, is a visitor in the City this week.

W. Tovell, of Victoria, is spending a few days in the City.

J. McNiff, left for Vancouver on Tuesday's train, on business.

P. A. Hovelaque, of Clayoquot was a visitor in the City during the past week.

R. Erickson was a passenger on Saturday's train for Victoria.

Mrs. M. Blandy was a passenger by Wednesday's train for Victoria.

W. J. Sutton, of Victoria was a visitor in the City during this week.

R. W. Hoaslip, returned home on Friday, from a business trip to Vancouver and Victoria.

Rev. H. B. Lewis Seale, returned from a visit to Victoria on Thursday's train.

J. R. Motion, was a passenger on Saturday's train, on a business trip to Victoria and Vancouver.

S. M. Read and R. Whittaker, who had been in the City on business, left for home on Saturday.

Seth. Witton, was a passenger on Thursday's train, on his way to Vancouver.

Norman McIntosh, returned to the City on Monday's train after a short visit to Vancouver.

Mr. L. Frank, left by auto on Sunday, on a business trip to Vancouver.

Dr. and Mrs. Lewis Hall, of Victoria are spending a few days holiday, in the City, the guests of Capt. and Mrs. Hall.

Mr. and Mrs. J. E. Bledsoe, returned to the City on Monday after a few days spent in Vancouver.

G. A. Smith, was a passenger on Tuesday's train on his way Victoria and Vancouver on business.

Mrs. MacFarlane, who had been visiting her son Harry at Beaver Creek, was a passenger for Victoria on Saturday.

J. A. McKenzie, of the Canadian Rubber Co. is in the City, in order to see that all the new fire apparatus just received is up to specifications.

H. M. T. Hodgson, returned to the City on Monday after paying a flying visit to Parksville, where he has a gang of men at work.

E. Frost, returned from Victoria on Wednesday, from a business trip in preparation to starting in his new duties, in the forest protection service of the Provincial Government.

Mrs. C. M. Pineo, has returned to the City after having spent the winter months in California, accompanied by Mr. Pineo, who had gone as far as Seattle to meet her on her return.

Mr. F. Hartlett, who was the engineer, in charge of the preliminary surveys of the C. N. R. line through the valley, arrived in the City by Tuesday's train, and is renewing old acquaintances.

A. O. F.

The regular Meeting of Court Alberni will be held on Monday night at 8 p.m. Members will please take note that the hour for Meeting has been changed from 7.30 to 8 p.m. for the summer months.

SUPT. BEASLEY WELL SATISFIED

From the tone of a letter which was received by the City Council at the last regular meeting, it would appear that Superintendent Beasley, of the E. & N., is well satisfied with the action of the Council, or rather the Court of Revision, which sat on his case recently. But here is the letter. Read it for yourself. Some bouquet? What?

Victoria, B.C.,
2nd May, 1913.

P. H. C. Hayne, Esq.,
City Clerk, Alberni.

Dear Sir,—I beg to acknowledge receipt of your favor of the 30th ultimo, and wish, on behalf of the company, to thank the City Council for the broad, businesslike way that they have dealt with the question of taxation of industrial sites in your city; also for the view taken by the Council in the way of encouraging industrial development by exemption from taxation, and have no doubt the results will be attractive to business concerns looking for industrial locations, and also wish to assure the Council that we will lose no opportunity of pointing this out to applicants that may come before us.

With regard to the dredging, it will of course be in the interests of all concerned, both the city, whatever industries may be established, and ourselves, that any improvement or extending of the deep water channel that can be secured will have our hearty co-operation. I do not suppose that anything in particular can be done at the moment, but the Dominion Government are now busy making a careful survey of the harbor, and no doubt the Department of Public Works after receiving the results of such surveys, will be in a position to deal with this question on its merits.

Yours truly,
H. E. Beasley,
General Superintendent

The matter of the visit of Hon. Henry E. Young, Provincial Secretary and Minister of Education, for the purpose of opening the West Coast General Hospital, was then taken up, and it was resolved to invite Honorable Dr. Young to be present at a luncheon to be given by the Mayor and Council on Thursday.

An account of this function appears elsewhere in this issue.

It was reported by the Canadian Pipe Company that the carload of pipe for the water system is now on the way, and will arrive shortly.

Mr. Hayne, who has the work of establishing the street grades, sent word that the report will be in shape for the use of the Council this week, and that the pegs are now about all in.

Mr. J. Bartlett was willing to undertake the manufacturing of "Dog Tax Tags," at a rate somewhat lower than the catalogues set forth, and was invited to get busy with the same.

School estimates to the amount of $2,300 were handed in by the trustees, and after some matters in connection with the fire department had been discussed, the Council adjourned.

Hospital Fund.

The launches "Sarita Queen" and the "Somas Queen" will make a special trip Sunday, calling at Alberni at 9.30 a.m., and leaving Steven's Slip, Port Alberni, at 10 a.m., for Canal points as far as Chlon Creek. The launches will tow a scow, the brass band will furnish music, and the proceeds will be turned in to the Hospital Fund. Come along and have a good time. One dollar for the round trip.

Miss S. Howarton was a passenger by Wednesday's train for Seattle.

THE WEST COAST HOSPITAL OPENED

"If $1,000 is raised by the Ladies' Auxiliaries, the Government will send these same ladies $2,000."

"The sum of $5,000 will be given to provide a Maternity Ward, and to furnish quarters for the Staff, if the people will raise $2,500."

"Let the ladies furnish a private ward, and send the bill to me."

The above expressions are all quoted from the remarks of Hon. H. E. Young, Provincial Secretary and Minister of Education, at the opening ceremonies which marked the launching of the West Coast General Hospital. Now it is squarely up to the people of the district.

J. G. C. Wood, M.P.P., introduced Dr. Young to the large and brilliant throng which gathered for the formal opening. Mayors Burde and Bishop made a few happy remarks on behalf of their respective cities. Mr. McNaughton, as President of the Hospital Board, turned the institution over to Dr. Young and that gentleman, in a neat and eloquent tribute to those who had the work in hand, declared the formal opening. Members of the two Ladies' Auxiliaries were present in a body, the City Councils of both towns, members of the Boards of Trade, and leading citizens generally were on hand, and by hearty applause testified to their appreciation of the remarks of the various speakers.

The ladies served tea to the official guests, and a pleasant time was spent in looking over the various sections of the building.

In the evening an official banquet was tendered Dr. Young by the City of Port Alberni, at which representative citizens of the district and the officials of the City of Alberni were present. The function was a pronounced success in every way.

FORMAL OPENING.

At five o'clock on Wednesday afternoon of this week Hon. Henry E. Young, Provincial Secretary, and Minister of Education, "Touched the Button", and the West Coast General Hospital was formally opened. The ceremony of the opening was performed in the midst of a gathering of representative people from all over the district, and formed a function long to be remembered in the history of this section of Vancouver Island.

The story of the formation of this institution has been told so often that only a brief outline will be necessary here. It is sufficient to say that something over a year ago a number of citizens of the Alberni District came to the conclusion that a hospital was needed for the West Coast generally, and the work of gathering subscriptions was commenced. The Government came along with an offer to duplicate every dollar that could be produced locally, and this offer has been kept with a very liberal interpretation. The result has been to provide an institution that is a credit to all concerned. The buildings and fittings represent an outlay of something like $15,000, and probably another ten thousand will be added to this before the whole equipment is in shape. The site is a splendid one, and sufficient grounds have been secured to furnish the area needed to make the spot one of the finest in the district.

The ladies of Alberni, and the Port, some time ago formed themselves into auxiliaries, and since that time have been working hard to provide the new hospital with the many things needed to Minister to the comfort of the patients.

This work has been carried on in a manner that reflects the highest credit on all parties concerned, and it can be taken for granted that, with the fine staff of assistants secured by the directors, the hospital now begins on a period of successful operation that will fill a want long felt all over the West Coast of Vancouver Island.

CIVIC LUNCHEON FOR DR. YOUNG

The City Fathers of the Municipality of Alberni entertained Dr. Young at a luncheon given in the Alberni Hotel on Thursday. Mayor Bishop occupied the chair, with Dr. Young on one side and Mr. J. G. C. Wood, M. P. P. on the other. Mayor Burde, and a number of distinguished business men from the Port were guests of the City on this occasion. Mr. Wood introduced Dr. Young who outlined a policy for education, including the high school, and culminating with the university, and expressed a hope that the first pupil to come up for higher honors would be from Alberni. A most excellent luncheon was served, and to the joy of many, the speechmaking was cut short owing to the fact that the doctor was in a hurry to get away.

High School

"If the two towns will give $5,000 the Government will give $15,000", said Hon. H. E. Young, Minister of Education in reply to a request for some statement as to the attitude of the Government with regard to the matter of a High School for the District.

The fifteen thousand will be spent by the government, and this body will be willing to wait until the municipalities can market their debentures before demanding the five thousand to be put up. Now that is a working plan, and one that should provide the high school without any further delay. Dr. Young further said that if the two towns would get together and settle their little local differences, he would create one district for both, and place the school in the center. Now then, drop it brothers, and pull for that school.

Conservatory of Music.

Still another addition to the musical development of Alberni will be the opening of a branch conservatory under the auspices of the British Columbia Conservatory of Music. The institution, both in teaching and musical support, has some of the finest musical backing in B. C. Its teachers are musicians who have all made their mark in British Columbia musical circles. The principal is Harry A. Harvey, who five years ago formed the Nanaimo Symphony Orchestra, and has induced some of the finest teachers in B.C. to assist him in the teaching department of the conservatory. Pupils of the conservatory will be prepared for any of the Standard Exams. The methods used for all instruments will be the accepted methods of the European teachers. The conservatory will open departments for Vocal Cultivation and Tuition in Pianoforte, Violin, Mandolin, Guitar. Also a teacher of English reputation will be kept for the instruction of all brass instruments. Representatives of the conservatory will call at each home to make known the various offers of the conservatory, but if any way they fail to see you a postcard addressed to the Enrollment Department, Alberni, will bring a representative to your home.

Get Busy One and All

Big attractions at our store . . . . . .
Special Sale of Ladies' and Misses Dresses

MANY SURPRISES IN WAISTS. The beautiful dainty kind that all women delight in, at prices extremely low for waists of these qualities. Descriptions as follows:—Lingerie Waists, made from French mull, with pretty hand embroidered front inserted with imitation fresh lace, high collars and long sleeves. Fancy marquisette also in French lawn. A big selection of Ladies' Tailored Suits and Skirts.

Men who want Strictly Tailored Suits: find the Lederman Store ready with a fine assortment with right prices, also Shirts Underwear, Hats and Footwear.

I. M. LEDERMAN & CO.

Watson Block — Argyle Street — Port Alberni

Royal Mail --Service--

The Gasoline Cruiser TOFINO

Will leave the Government Wharf, Alberni, at

7.30 a.m. of the 5th, 12th, 19th and 26th of Every Month

To alternate with the C. P. R. West Coast Steamer in carrying His Majesty's Mails between

Alberni and Ucluelet

And calling at all Way Ports on Alberni Canal and Barkley Sound. Accommodation for Passengers and Small Freight.

The Canadian Pacific Lumber Company, Ltd.,

Is now prepared to Guarantee Prompt delivery of all orders for

Rough and Dressed Lumber
Mouldings, Shingles
and Laths

CANADIAN PACIFIC LUMBER COMPANY, LTD.

Port Alberni Branch

Dominion Stock & Bond Corporation

LIMITED

We Are the Owners of

ROSSLYN SUBDIVISION---D. L. 9, Alberni, Upper Portion. Lots from $150. Easy Terms.

ROSSLYN---Lower Addition, D. L. 9, Alberni. Comprising Large Water Front Lots. River Road Runs Through this Addition. Lots from $250. Easy Terms.

D. L. 40---Acre Blocks---Beaver Creek Road Runs through Property. Portion of same Cleared and Cultivated. Lots from $250. Easy Terms.

Apply Direct or to Our Agent, M. M. Stephens, Alberni

Winch Building, Vancouver

D. L. 14 A SURE INVESTMENT

The main Nanaimo Road and City Pipe Line passes through the property. Close to school. Well located and fine view lots.

ROCK BOTTOM PRICES | .....EASY TERMS.....

For further particulars apply to---

Building & Finance, Ltd,

733 Fort Street, Victoria.

Water Notices.

For a Licence to Take and Use Water.

Notice is hereby given that Alan Webster Neill and George Arbuthnott Smith, of Alberni will apply for a licence to take and use Fifteen Hundred Cubic Feet per second of water out of Franklin Creek, which flows in a westerly direction through Timber Lease No. 18 and empties into Alberni Canal, near Iuwechuis Indian Reserve. The water will be diverted at junction of Franklin Creek and tributary marked by post 1, and about three miles from Alberni Canal, and will be used for Industrial Purposes on the land described as Timber Lease No. 18, Barkley District, or neighborhood thereof.

This notice was posted on the ground on the 28th day of April, 1913. The application will be filed in the office of the Water Recorder at Alberni.

Objections may be filed with the said Water Recorder or with the Comptroller of Water Rights, Parliament Buildings, Victoria, B.C.

Alan Webster Neill, George Arbuthnott Smith, Applicants

By H. Harold Westergaard, Agent.

For a Licence to Store or Pen Back Water.

Notice is hereby given that Alan Webster Neill and George Arbuthnott Smith, of Alberni, will apply for a licence to store or pen back Two (2) Acre-feet of Water from Franklin Creek, a stream flowing in a westerly direction and emptying into Alberni Canal near Iuwechuis Indian Reserve the water will be stored in a reservoir of about cubic feet capacity, built or to be built at a point about 10 feet below junction of Franklin Creek and tributary and marked by Post 1, and will be used for Industrial Purposes as authorized by Water Record No., Water Licence No., or under a notice of application for a licence to take and use water, posted herewith on the land described as Timber Lease No. 18, Barkley District.

This notice was posted on the ground on the 28th day of April, 1913. The application will be filed in the office of the Water Recorder at Alberni.

Objections may be filed with the said Water Recorder or with the Comptroller of Water Rights, Parliament Buildings, Victoria, B.C.

Alan Webster Neill, George Arbuthnott Smith, Applicants.

By H. Westergaard, Agent.

MEETING.

Women's Auxiliary to the Hospital. The General Monthly Meeting will take place on Friday, May 9th at 2.30 p.m., in the Presbyterian Church Hall.

E. Hodgson,
Secretary.

NOTICE.

Having disposed of my business all outstanding bills must be paid on or before May 31st; also any person having bill against me please forward to me personally or to J. H. Motion, who has authority to pay and receipt bills. Thanking you for past patronage.

John Redford.

MILLINERY

Full lines of Ladies' and Misses' Trimmed Hats. Latest Styles. Artistic Effects.

No need to send outside for High-class Goods

Call and inspect my Stock

Miss E. Forrest

At the

SOMAS TRADING STORE

TENDERS WANTED.

Tenders are called for the erection of a Two-story Hall on the Anglican Church property on 5th Avenue, Port Alberni.

All tenders must be in by May 15th. Plans and specifications can be seen on application to E. H. Garrard.

Lowest or any tender not necessarily accepted.

E. H. Garrard,
Secretary.

SUMMER CLOSING.

We, the undersigned merchants, agree to close our places of business every night at 7 p.m. except Saturday, and at 1 p.m. every Thursday, keeping closed till the following morning, from May 1st till further notice.

Signed

Thomson's General Store
W. M. Holt
Alberni Trading Stores
C. F. Bishop & Son
Campbell & Macfie

I agree to close my Alberni store from 1 p.m. on Thursday afternoon, keeping closed till the following morning, from May 1st till further notice. This arrangement to be subject to emergency calls in drag line.

Signed

C. M. Pinco.

CLASSIFIED ADS.

Wanted Land in Alberni District. Describe fully, lowest price and best terms; also lots either town. H. A. Garland, Box 51, Moose Jaw.

A Snap. Must sell, two lots Alberni heights, level and clear one corner. Price $350 two; your own terms. Apply P. O. Box 67, Port Alberni.

For Sale—Cheap Lots and Cheap Acreage on easy terms. Apply Frank Greenard, Alberni P. O.

Wanted—To buy a few acres, close to Port Alberni. Must be cheap for Cash. From owner. P. O. Box 188, Port Alberni.

For Sale—Eggs for hatching from Indian Runner Ducks. Great laying strain, $2 for setting, fertility guaranteed. Fifty Laying Hens, mostly yearling, from $1.25 to $1.50 each. Many pure bred. Two white Cornish Indian game Cockerels, from English stock, $2.50 each. Peter Michelsen, Bamfield.

For Sale—General Purpose Team, wagon and Harness, suitable for grading or heavy work. Any reasonable trial given. Apply H. R. Klin, Port Alberni.

For Sale—A few choice apple trees three years old, or would exchange for White Wyandotte pullets. For information apply to Alberni Trading Store, or by letter to E. Windsor, Beaver Creek P. O.

Wanted—A first-class Milking Cow. Box 188, Port Alberni, B. C.

Wanted—Driving pony. Must not be afraid of motor cars. Address A. H. Anderson, Alberni, B. C.

For Sale—Young heavy horse and lumber wagon for sale, both first class. Apply to T. Wickens, Alberni.

For Sale—5 Acre Tracts cleared land, also 5 acre tracts bush land. For terms apply to John Best, or C. E. J. Millins, Alberni.

For Sale—A few choice lots two minutes from Alberni depot, from $175.00 on easy terms. Adjoining lots selling at $400.00. Apply to M. M. Stephens Box 65, Alberni.

For Sale—Seed potatoes, Early Rose, Late Rose and Burbank Seedlings, Good Stock. Apply to T. S. Grieve; Cherry Creek, Alberni.

For Sale.—Smart Driving Pony 7 years old, sound; suitable for buggy or light express. A. W. Neill.

For Sale.—New Four-roomed House, 2 cleared lots, fruit trees. Small cash payment, balance as rent. Frank Greenard.

Wanted.—Tenders for Excavating and Grading and Masonry. Carl Nunes Architect, Hotel Arlington.

For Sale.—The best Driving and Saddle Pony in this district, very quiet; any woman can handle. $100. W. Bruce, Beaver Creek P.O.

WHEAT

No. 1 Kelowna (free from frost)	$2.00
No. 2 Prairie	1.80
No. 3 Frosted	1.50

Reduction on Ton Lots

Pioneer Feed & Coal Co.

Office Phone 125 — A. PAUL, Manager — Res., R25

THE ALBERNI TRADING STORES

To Newcomers and Settlers

Our Grocery Department is complete in every detail

THREE LARGE LOAVES 25c

Give us a trial

The Busy Store — **On the Busy Corner**

C. F. BISHOP & SON

Grocers, Bakers and Produce Merchants

Fresh Fruit and Vegetables on arrival of trains and boat

Oranges ..... 25c, 35c, 50c and 60c a dox.
Good Cooking and Dessert Apples ..... $1.50 a box and up

Fresh Lettuce, Spring Onions, Carrots, Turnips, Parsnips, New Potatoes, Rhubarb, Parsley, Asparagus, etc.

Fleischmann's Yeast Cakes, 2 for 5c, fresh twice weekly

Clean your Chimneys with Imp Soot Destroyer

THOMSON'S GENERAL STORE

MAY SPECIALS

Women's Boots and Shoes, assorted sizes, Usual $2 to $3.50 values	$1 pair
Girl's and Boy's Black Cotton Hose ..... Usually 30c	15c „
Men's Assorted Suspenders ..... 50c and 65c values	25c „

Men's and Boy's Sample Shirts, assorted Styles.

FURNITURE

All kinds of Household Furniture In Stock at Mainland Prices - -

A. I. BIND

Pioneer Furniture Store - - Port Alberni

Phone 82

Prepare for the Fall Show

Ladies' Underwear, Pillow Slips, Towels and General Art Needlework stamped ready for Embroidery. A full line of these goods in the best designs is carried at the store of

Fred G. Cox, THIRD AVENUE PORT ALBERNI

Alberni You get a Square Deal from our Advertisers **Advocate**

44

ALBERNI ADVOCATE

LIBRARY, LEGISLATIVE ASSEMBLY MAY 3 1913 VICTORIA, B. C.

Vol. 3 Alberni, B. C., Friday, May 9, 1913 No. 11

Nylo Chocolates

The last word in Candy Making. As Pure and Good as Candy can be made. Sold only in Drug Stores. An absolutely Fresh Consignment direct from the factory just received at

Pineo's Drug Store

SOMAS HEIGHTS

D. L. 13

THESE magnificent 40 foot lots---opposite C. P. R. Depot and adjoining School House---are now on the market. Every lot guaranteed high and dry. The streets are now being graded throughout this Subdivision

For further particulars and prices apply to

Jas. R. Motion

Real Estate and Insurance

Phone 31 Alberni — Phone 18 Port Alberni

New Subdivision, Just Off River Road, in Lot 10

40ft. Lots $250

Wm. Frank Gibson

House Phone L 85 — Insurance — Office Phone 34

BARGAINS

30 Acres first-class land, $105 per acre, long terms. 12 Acres, all good bottom land, between 6 and 8 acres cleared, $225 per acre. 20 Acres adjoining City limits, $250 per acre. 20 Acres, fronting on Creamery Road, $80 per acre.

Good buys in Victoria Gardens and Glenside Subdivisions.

First-class selection of 5 and 10 Acre Tracts.

You are not greedy, but you want a LOT. I have it. Call and get particulars.

M. M. Stephens, Alberni, B. C.

Box 65. FIRE AND LIFE INSURANCE. Phone 53.

G. W. GIBSON

ARCHITECT AND PRACTICAL BUILDER

Plans Prepared and Estimates Furnished

It will pay you to consult a practical man before beginning your building operations

Post Office Address - - - - - Alberni, B.C.

PERSONAL POINTERS

J. A. Owen, of Duncans is a visitor in the City.

F. B. Martin, of Victoria is spending a few days in the City this week.

J. Westwood, of Nanaimo, was an arrival in the City by train on Tuesday.

J. G. Britton, of Seattle is spending a few days in the City.

H. A. Gilbert, of Nanaimo, is a visitor in the City this week.

W. Tavell, of Victoria, is spending a few days in the City.

J. McNiff, left for Vancouver on Tuesday's train, on business.

P. A. Bovelaque, of Clayoquot was a visitor in the City during the past week

H. Erickson was a passenger on Saturday's train for Victoria.

Mrs. M. Blandy was a passenger by Wednesday's train for Victoria.

W. J. Sutton, of Victoria was a visitor in the City during this week.

R. W. Hemslip, returned home on Friday, from a business trip to Vancouver and Victoria.

Rev. H. B. Lewis Seale, returned from a visit to Victoria on Thursday's train.

J. R. Motion, was a passenger on Saturday's train, on a business trip to Victoria and Vancouver.

S. M. Read and R. Whittaker, who had been in the City on business, left for home on Saturday.

Seth. Wilton, was a passenger on Thursday's train, on his way to Vancouver.

Norman McIntosh, returned to the City on Monday's train after a short visit to Vancouver.

Mr. L. Frank, left by auto on Sunday, on a business trip to Vancouver.

Dr. and Mrs. Lewis Hall, of Victoria are spending a few days holiday, in the City, the guests of Capt. and Mrs. Hill.

Mr. and Mrs. J. F. Hodson, returned to the City on Monday after a few days spent in Vancouver.

G. A. Smith, was a passenger on Tuesday's train on his way Victoria and Vancouver on business.

Mrs. MacFarlane, who had been visiting her son Harry at Beaver Creek, was a passenger for Victoria on Saturday.

J. A. McKenzie, of the Canadian Rubber Co., is in the City, in order to see that all the new fire apparatus just received is up to specifications.

H. M. T. Hodgson, returned to the City on Monday after paying a flying visit to Parksville, where he has a gang of men at work.

E. Frost, returned from Victoria on Wednesday, from a business trip in preparation to starting in his new duties, in the forest protection service of the Provincial Government.

Mrs. C. M. Pineo, has returned to the City after having spent the winter months in California, accompanied by Mr. Pineo who had gone as far as Seattle to meet her on her return.

Mr. F. Bartlett, who was the engineer, in charge of the preliminary surveys of the C. N. R. line through the valley, arrived in the City by Tuesday's train, and is renewing old acquaintances.

A. O. F.

The regular Meeting of Court Alberni will be held on Monday night at 8 p.m. Members will please take note that the hour for Meeting has been changed from 7.30 to 8 p.m. for the summer months.

SUPT. BEASLEY WELL SATISFIED

From the tone of a letter which was received by the City Council at the last regular meeting, it would appear that Superintendent Beasley, of the E. & N., is well satisfied with the action of the Council, or rather the Court of Revision, which sat on his case recently. But here is the letter. Read it for yourself. Some bouquet? What?

Victoria, B.C.,
2nd May, 1913.

P. H. C. Bayne, Esq.,
City Clerk, Alberni.

Dear Sir,—I beg to acknowledge receipt of your favor of the 30th ultimo, and wish, on behalf of the company, to thank the City Council for the broad, business-like way that they have dealt with the question of taxation of industrial sites in your city; also for the view taken by the Council in the way of encouraging industrial development by exemption from taxation, and have no doubt the results will be attractive to business concerns looking for industrial locations, and also wish to assure the Council that we will lose no opportunity of pointing this out to applicants that may come before us.

With regard to the dredging, it will of course be in the interests of all conferred, both the city, whatever industries may be established, and ourselves, that any improvement or extending of the deep water channel that can be secured will have our hearty co-operation. I do not suppose that anything in particular can be done at the moment, but the Dominion Government are now busy making a careful survey of the harbor, and no doubt the Department of Public Works after receiving the results of such surveys, will be in a position to deal with this question on its merits.

Yours truly,
H. E. Beasley,
General Superintendent

The matter of the visit of Hon. Henry E. Young, Provincial Secretary and Minister of Education, for the purpose of opening the West Coast General Hospital, was then taken up, and it was resolved to invite Honorable Dr. Young to be present at a luncheon to be given by the Mayor and Council on Thursday.

An account of this function appears elsewhere in this issue.

It was reported by the Canadian Pipe Company that the carload of pipe for the water system is now on the way, and will arrive shortly.

Mr. Bayne, who has the work of establishing the street grades, sent word that the report will be in shape for the use of the Council this week, and that the pegs are now about all in.

Mr. J. Bartlett was willing to undertake the manufacturing of "Dog Tax Tags," at a rate somewhat lower than the catalogues set forth, and was invited to get busy with the same.

School estimates to the amount of $2,200 were handed in by the trustees, and after some matters in connection with the fire department had been discussed, the Council adjourned.

Hospital Fund.

The launches "Sarita Queen" and the "Somas Queen" will make a special trip Sunday, calling at Alberni at 9.30 a.m., and leaving Steven's Slip, Port Alberni, at 10 a.m., for Canal points as far as China Creek. The launches will tow a scow, the brass band will furnish music, and the proceeds will be turned in to the Hospital Fund. Come along and have a good time. One dollar for the round trip.

Miss S. Howarton was a passenger by Wednesday's train for Seattle.

THE WEST COAST HOSPITAL OPENED

"If $1,000 is raised by the Ladies' Auxiliaries, the Government will send these same ladies $2,000."

"The sum of $5,000 will be given to provide a Maternity Ward, and to furnish quarters for the Staff, if the people will raise $2,500."

"Let the ladies furnish a private ward, and send the bill to me."

The above expressions are all quoted from the remarks of Hon. H. E. Young, Provincial Secretary and Minister of Education, at the opening ceremonies which marked the launching of the West Coast General Hospital. Now it is squarely up to the people of the district.

J. G. C. Wood, M.P.P., introduced Dr. Young to the large and brilliant throng which gathered for the formal opening. Mayors Hurde and Bishop made a few happy remarks on behalf of their respective cities. Mr. McNaughton, as President of the Hospital Board, turned the Institution over to Dr. Young and that gentleman, in a neat and eloquent tribute to those who had the work in hand, declared the formal opening. Members of the two Ladies' Auxiliaries were present in a body, the City Councils of both towns, members of the Boards of Trade, and leading citizens generally were on hand, and by hearty applause testified to their appreciation of the remarks of the various speakers.

The ladies served tea to the official guests, and a pleasant time was spent in looking over the various sections of the building.

In the evening an official banquet was tendered Dr. Young by the City of Port Alberni, at which representative citizens of the district and the officials of the City of Alberni were present. The function was a pronounced success in every way.

FORMAL OPENING.

At five o'clock on Wednesday afternoon of this week Hon. Henry E. Young, Provincial Secretary, and Minister of Education, "Tolched the Button", and the West Coast General Hospital was formally opened. The ceremony of the opening was performed in the midst of a gathering of representative people from all over the district, and formed a function long to be remembered in the history of this section of Vancouver Island.

The story of the formation of this institution has been told so often that only a brief outline will be necessary here. It is sufficient to say that something over a year ago a number of citizens of the Alberni District came to the conclusion that a hospital was needed for the West Coast generally, and the work of gathering subscriptions was commenced. The Government came along with an offer to duplicate every dollar that could be produced locally, and this offer has been kept with a very liberal interpretation. The result has been to provide an institution that is a credit to all concerned. The buildings and fittings represent an outlay of something like $15,000, and probably another ten thousand will be added to this before the whole equipment is in shape. The site is a splendid one, and sufficient grounds have been secured to furnish the area needed to make the spot one of the finest in the district.

The ladies of Alberni, and the Port, some time ago formed themselves into auxiliaries, and since that time have been working hard to provide the new hospital with the many things needed to Minister to the comfort of the patients.

This work has been carried on in a manner that reflects the highest credit on all parties concerned, and it can be taken for granted that, with the fine staff of assistants secured by the directors, the hospital now begins on a period of successful operation that will fill a want long felt all over the West coast of Vancouver Island.

CIVIC LUNCHEON FOR DR. YOUNG

The City Fathers of the Municipality of Alberni entertained Dr. Young at a luncheon given in the Alberni Hotel on Thursday. Mayor Bishop occupied the chair, with Dr. Young on one side and Mr. J. G. C. Wood, M. P. P. on the other, Mayor Hurder and a number of distinguished business men from the Port were guests of the City on this occasion. Mr. Wood introduced Dr. Young who outlined a policy for education, including the high school, and culminating with the university, and expressed a hope that the first pupil to come up for higher honors would be from Alberni. A most excellent luncheon was served, and to the joy of many, the speechmaking was cut short owing to the fact that the doctor was in a hurry to get away.

High School

"If the two towns will give $5,000 the Government will give $15,000", said Hon. H. E. Young, Minister of Education in reply to a request for some statement as to the attitude of the Government with regard to the matter of a High School for the District.

The fifteen thousand will be spent by the government, and this body will be willing to wait until the municipalities can market their debentures before demanding the five thousand to be put up. Now that is a working plan, and one that should provide the high school without any further delay. Dr. Young further said that if the two towns would get together and settle their little local differences, he would create one district for both, and place the school in the center. Now then, drop it brothers, and pull for that school.

Conservatory of Music.

Still another addition to the musical development of Alberni will be the opening of a branch conservatory under the auspices of the British Columbia Conservatory of Music. The institution, both by teaching and musical support, has some of the finest musical backing in B.C. Its teachers are musicians who have all made their mark in British Columbia musical circles. The principal is Harry A. Harvey, who five years ago formed the Nanaimo Symphony Orchestra, and has induced some of the finest teachers in B.C. to assist him in the teaching department of the conservatory. Pupils of the conservatory will be prepared for any of the Standard Exams. The methods used for all instruments will be the accepted methods of the European teachers. The conservatory will open departments for Vocal Cultivation and Tuition in Pianoforte, Violin, Mandolin, Guitar. Also a teacher of English reputation will be kept for the instruction of all brass instruments. Representatives of the conservatory will call at each home to make known the various offers of the conservatory, but if any way they fail to see you a postcard addressed to the Enrollment Department, Alberni, will bring a representative to your home.

Get Busy One and All

Big attractions at our store . . . . . .
Special Sale of Ladies' and Misses Dresses

MANY SURPRISES IN WAISTS The beautiful dainty kind that all women delight in, at prices extremely low for waists of these qualities. Descriptions as follows: Lingerie Waists, made from French mull, with pretty hand embroidered front inserted with imitation Irish lace, high collars and long sleeves. Fancy marquisette also in French lawn. A big selection of Ladies' Tailored Suits and Skirts.

Men who want Strictly Tailored Suits will find the Lederman Store ready with a fine assortment with right prices, also Shirts Underwear, Hats and Footwear.

I. M. LEDERMAN & CO.

Watson Block — Argyle Street — Port Alberni

Royal Mail --Service--

The Gasoline Cruiser TOFINO

Will leave the Government Wharf, Alberni, at

7.30 a.m. of the 5th, 12th, 19th and 26th of Every Month

To alternate with the C. P. R. West Coast Steamer in carrying His Majesty's Mails between

Alberni and Ucluelet

And calling at all Way Ports on Alberni Canal and Barkley Sound. Accommodation for Passengers and Small Freight.

THE ALBERNI ADVOCATE

The Alberni Advocate Publishing and Printing Co., Ltd., Proprietors.

J. F. GLEDSOE - Editor and Manager

Published at Alberni, British Columbia, in the interests of Vancouver Island in general and the Alberni District in particular.

Head Office: Alberni, B. C.

Accepted by the Postmaster General for transmission through the mails as second class matter.

Subscriptions to points in Canada, the United Kingdom, Australia, New Zealand, Newfoundland and other countries with similar postal regulations, will be received on the following terms:

One Year $1.00
Six Months 1.00

Postage to the United States, Mexico and all European and other foreign countries $1.00 per year extra.

Charges for all legal notices will be the same as those established by the B.C. Official Gazette, and must be paid in advance.

TO CORRESPONDENTS.

All communications intended for publication must be accompanied with the name and address of the writer, not necessarily for publication but as a guarantee of good faith. We cannot undertake to return rejected communications. No remuneration will be paid for poetic contributions except by special arrangement.

Alberni, B. C., Canada - May 9, 1913

TREE PLANTING.

WITH a fine soil and mild climate, the City of Alberni is further blessed with a native tree that grows quickly, and forms one of the very finest of shade trees to be found in the west. We have in mind the local soft maple. The bush is full of these trees. They bear transplanting up to any size that can be handled, and come along at a rate of growth that is remarkable.

When the street grades are established, as they will be in a few days, it would be a good thing if the city would encourage the various property owners to plant these trees along the streets of Alberni. If this was done to any considerable extent, in a few years we would have an added attraction that would advance the value of property to many times the amount of the first cost of such a movement. This in addition to the fact that we would not have to go quite so far out to find those conditions which have contributed to give the name of "Alberni the Beautiful" to our home town. Here is a chance for the present City Fathers to make a name for themselves, and go on record in a manner which will cause future generations to build tall monuments to the memory of every one of them.

In this connection it may be remarked that a pound by-law would be necessary.

The Editor of the Advocate now has a much better idea of the effect of the San Francisco earthquake.

Talk about a shock. What do you know about coming home and finding all the windows broken by a blast—Wending your way back to the office, and finding that the landlord has boosted the rent on you? Shocking? Well, raw-thur.

Victoria is either two weeks ahead of the remainder of the Island in the matter of vegetation, or they are so slow down there that they are just coming into last summer.

Vancouver real estate just now reminds the editor of the old story of the man who caught the wildcat. Premiums are offered for assistance in letting go.

With drinks just the same price at either bar—Eats no more than usual in cost—Cigars steady, with a good hay crop in sight—for the love of Mike what has offered an excuse for this combination of landlords to try to break all altitude records.

If a man has a right to run a dairy ranch in the public streets, why not a wood yard. Come along with that pound-by-law.

VICTORIA GARDENS

The most

Charming

Spot in

Alberni

Attractive of the several subdivisions which have been placed on the market this spring

In the fact of a location the scenic beauties of which cannot be overestimated. It is the one

All of the Alberni Valley, where the combination of mountain view blends with the river and farming sections, and sweeps away to the head of the canal

Presents no more desirable spot for a residence, and this fact is attracting a very high class of home builders to

VICTORIA GARDENS

For particulars regarding the low prices and favorable terms upon which you can secure a site in this magnificent subdivision, address—

M. M. STEPHENS

Alberni, B. C.

A. L. SMITH

Real Estate Agent

P. O. Box 28 Alberni B. C.

A Photographic Enlargement

Next to the thing itself a good Photograph will give a better idea to a Purchaser than any amount of description. If you want it well done consult

Leonard Frank - - - Alberni

Suits-Suits-Suits

Come in and see our SUMMER SUITINGS. We have a nice selection.

Also we have received a selection of Two Piece SUMMER SUITS and EXTRA PANTS in light shades of Flannel.

We have a special line of White Flannel Pants for Tennis Players.

CAMPBELL & MACFIE

Margaret St., Alberni, Phone 28 — First Ave., Port Alberni Phone 73

The Bank of Montreal

(Founded 1817)

Capital Authorized	$25,000,000
Capital Paid Up	16,000,000
Rest and Undivided Profits	16,000,000
Total Assets	$235,027,000

Hon. President - Rt. Hon. Lord Strathcona and Mount Royal G.C.M.G.
President - R. B. Angus, Esq. | Vice-Pres. - - H. V. Meredith

Head Office - - - Montreal

London Office - 40 and 47 Threadneedle St., E. C.

Savings Bank Department

Deposits received from $1 upwards
Country Business given every attention.

Port Alberni Branch - E. S. V. McClintock, Mgr.

R. W. HEASLIP

Contractor and Builder

Estimates Furnished on All Classes of Work in the Building Line

Alberni B. C.

Land Act Notices.

ALBERNI LAND DISTRICT.
District of Rupert.

Take notice that I, Ethel Willis Marks, of Victoria, B. C., occupation married woman, intend to apply for permission to purchase the following described lands:

Commencing at a post planted at the N.E. corner of Lot 554, thence north 80 chains, thence west 80 chains, thence south 80 chains, thence east 80 chains to place of commencement containing about 640 acres.

Ethel Willis Marks.
March 13, 1913. April 25-23

ALBERNI LAND DISTRICT.
District of Rupert.

Take notice that I, Vivian Millard Gallon, of Victoria, B. C., occupation clerk, intend to apply for permission to purchase the following described lands:

Commencing at a post planted at the N.W. corner of Lot 495, thence east 80 chains, thence north 80 chains, thence west 80 chains, thence south 80 chains to point of commencement, containing in all 640 acres more or less.

Vivian Millard Gallon.
March 17, 1913. April 25-13

ALBERNI LAND DISTRICT.
District of Rupert.

Take notice that I, Antonius Jensen, of Victoria, occupation musician, intend to apply for permission to purchase the following described lands:

Commencing at a post planted about 40 chains east of N.E. corner of Lot 553, thence north 80 chains, thence west 80 chains, thence south 80 chains, thence east 80 chains to place of commencement, containing in all 640 acres more or less.

Antonius Jensen.
March 14, 1913. April 25-13.

Liquor Act, 1910.

(Section 25)

Notice is hereby given that, on the 15th day of May next, application will be made to the Superintendent of Provincial Police for the grant of a licence for the sale of liquor by retail in and upon the premises known as Bayview Hotel, situate at Port Hardy, upon the lands described as Lots 9 and 11, Block 2, Subdivision of Sections 30 and 31, Township 5, Rupert District.

Dated this 11th day of April, 1913.

Hardy Bay Trading Company Limited,
Applicant.

GLENSIDE

ALBERNI, B. C.

This Subdivision is part of D. L. 12, Alberni, and is situated close to the centre of the Town, and in the immediate proximity of the C.P.R. Depot.

THEY ARE THE CHEAPEST AND THE BEST LOTS ON THE MARKET TO-DAY

Both for Business and Residential Property, this is the FAIREST PROPOSITION that has ever been placed before the public of Alberni, and cannot fail to be a REVENUE PRODUCER in the immediate future.

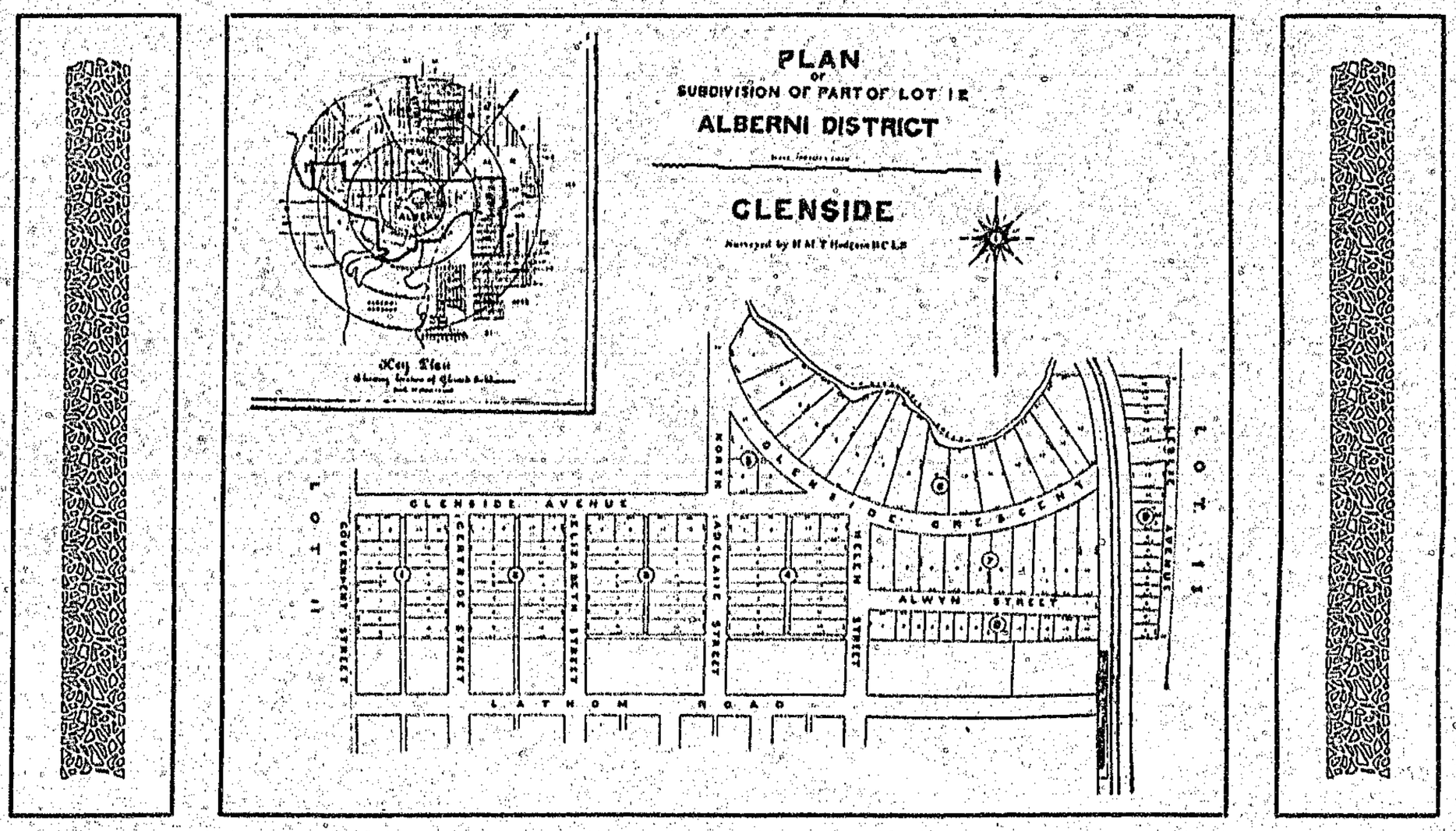

Price List of Lots in Glenside Subdivision

Block 1.—All Cleared Lots. The majority of lots in this block are sold, but there are a few good lots available from $325 to $400 per lot.

Block 2.—All Cleared Lots. First-class lots may be had in this well located block from $325 to $375. No trouble about getting ready to build anywhere in this splendid section. This is an advantage not to be overlooked.

Block 3.—Practically all Cleared. The lots in this block are exceptionally well located and some command a fine view. Square lots from $500, inside lots from $325.

Block 4.—Some choice view lots in this block $375 to $525. A personal inspection will enable the purchaser to appreciate the fact that the charm of these locations cannot be overestimated.

Block 5.—This block is a desirable location for a homesite, situated on rising ground and commanding a fine view of the canal. Lots from $325 to to $670.

Block 6.—Great care having been taken with the locating and surveying of these lots, each one is provided with a desirable building site, the lots sloping down to the creek on one side and face on Glenside Cresent on the other. On account of the desirability of the location and the fine view of the harbor and surrounding scenery these are lots that cannot fail to appreciably increase in value in the near future.

Block 7. Large building sites with good view may be had in this block at prices ranging from $400 up.

Block 8.—These lots are first-class buying at $250 per lot, and considering their proximity to the depot they are a SNAP.

Block 9.—Lots in this block, close to the C.P.R. depot, are priced from $175 up, and compare very favorably with lots on the adjoining subdivision which are being sold at a considerably higher rate.

These lots, quite a number of which are cleared, may be bought on the exceptionally easy terms of One-quarter Cash, the Balance payable in Five Half-yearly Payments at 6 Per Cent.

On May 1st these prices will increase 10 per cent. Buy now and get in on the ground floor.

This property may be purchased at the same prices either direct from the owner—

G. A. SPENCER,

Or through M. M. STEPHENS, C. E. J. MILLINS, W. F. GIBSON, or other Real Estate Agents in the City.

NOTE—These prices are subject to change at any time, and sales to confirmation by owner.

. . . . *Prices Advance May 1st* . . . .

We Control the Sale of the Following Properties

Somas Heights, D. L. 13, Homesites
Glencoe Heights, D. L. 100, Homesites
76 Acres, with River Front, D. L. 7, Homesites
Five-Acre Tracts, D. L. 162
Five-Acre Tracts, D. L. 166

Write Us for Particulars

STEWART M. READ & CO.

Suite 38-39 Canada Life Building

Vancouver, Canada

JOHN GRIEVE

General Teamster.

DRY STOVE WOOD

Always on Hand

All Orders Promptly Attended To

Gertrude St. - Alberni

Nursery Stock

For Sale

Stone & Wellington Nursery Stock, Fall of 1913 delivery. Fine Ornamental and Standard stock, Fruit Trees, Shrubs, Flowers and Small Fruits of High Quality, all delivered at the door.

I will call on the residents of Alberni District to book orders during the summer.

J. H. WOOLSEY - Agent

Real Estate

C. E. J. MILLINS

ALBERNI, B.C.

Phone 113

80 Acres River Front

12 Acres clear. Four miles from town. Cabin and Stock

THIS IS A SNAP

Water Notices.

For a Licence to Take and Use Water.

Notice is hereby given that Friedrich Flockemann, of Beaver Creek Road, Alberni, will apply for a licence to take and use 100 gallons of water out of Trueman's Creek, which flows in a southwesterly direction through Job Trueman's farm and empties into Stamp's River, near McKenzie's farm. The water will be diverted at Trueman's Bridge and will be used for domestic and farm purposes on the land described as Lot 166.

This notice was posted on the ground on the 25th day of March, 1913. The application will be filed in the office of the Water Recorder at Alberni, B. C.

Objections may be filed with the said Water Recorder or with the Comptroller of Water Rights, Parliament Buildings, Victoria, B. C.

Friedrich Flockemann, Applicant.

April 4-13

For a Licence to Take and Use Water.

Notice is hereby given that the City of Alberni, of Alberni, B. C., will apply for a licence to take and use about thirteen feet per second falling all the water there is in the river, of water out of Spring River, which flows in a south easterly direction from Sproat Lake and empties into Somas River near D. Lot 30. The water will be diverted at D. Lot 30 and will be used for municipal and power purposes on the land described as D. Lots 30, 35 and 19 Alberni.

This notice was posted on the ground on the 24th day of March 1913. The application will be filed in the office of the Water Recorder at Alberni, B. C.

Objections may be filed with the Water Recorder, or with the Comptroller of Water Rights, Parliament Buildings, Victoria, B. C.

The City of Alberni, Applicant,
By: F. H. G. Bayne, Agent, City Clerk.

April 4-13

Land Act Notices

ALBERNI LAND DISTRICT.
District of Rupert.

Take notice that I, Sofus Arnet, of Clayoquot, B. C., occupation marine engineer, intend to apply for permission to purchase the following described lands:

Commencing at a post planted 80 chains S. of the south-east corner of Lot 50 Rupert District, thence north 80 chains, thence west 80 chains, thence south 80 chains, thence east 80 chains to place of commencement.

Sofus Arnet.
March 7, 1913. April 25-13.

ALBERNI LAND DISTRICT.
District of Rupert.

Take notice that I, Daisy Idiens, of Victoria, B. C., occupation spinster, intend to apply for permission to purchase the following described lands:

Commencing at a post planted about 60 chains south of the S.W. corner of Lot 50 Rupert District, thence north 80 chains, thence west 80 chains, thence south 80 chains, thence east 80 chains to place of commencement, containing in all 640 acres more or less.

Daisy Idiens.
March 7, 1913. April 25-13.

ALBERNI LAND DISTRICT.
District of Rupert.

Take notice that I, Louis Hector Horibet, of Victoria, B. C., occupation farmer, intend to apply for permission to purchase the following described lands:

Commencing at a post planted at the north west corner of Indian Reserve at the mouth of Burman River, thence east 80 chains, thence south 80 chains, thence east 80 chains, thence north 80 chains, thence west 80 chains to shore line, thence southerly and easterly along shore line to point of commencement, containing 175 acres, more or less.

Christina Stone.
S. S. Stone, Agent.
Feb. 10, 1913. Feb. 28-13.

ALBERNI LAND DISTRICT.
District of Nootka.

Take notice that Chester Roy Stone, of Tofino, B. C., occupation gas engineer, intends to apply for permission to purchase the following described lands:

Commencing at a post planted about 15 chains north of the northeast corner of Lot 3, thence east 80 chains, thence south 65 chains, thence west 80 chains, thence north 65 chains to point of commencement containing 884 acres more or less.

Chester Roy Stone.
S. S. Stone, Agent.
Feb 10, 1913. Feb. 28-13.

ALBERNI LAND DISTRICT.
District of Clayoquot.

Take notice that George William Grant, of Ucluelet, B. C., occupation farmer, intends to apply for permission to purchase the following described lands:

Commencing at a post planted on the southern bank of the Burman River about 80 chains east of the eastern boundary of T. L. 85, thence east about 40 chains to boundary of Reserve, thence north 40 chains, thence west 80 chains, thence south 40 chains to point of commencement containing 320 acres more or less.

George William Grant.
S. S. Stone, Agent.
Feb. 11, 1913. Feb. 28-13.

ALBERNI LAND DISTRICT.
District of Rupert.

Take notice that I, John Nelson, of Victoria, B. C., occupation marine engineer, intend to apply for permission to purchase the following described lands:

Commencing at a post planted at the N.E. corner of Lot 55, thence east 80 chains, thence north 80 chains, thence west 80 chains, thence south 80 chains to point of commencement, containing 640 acres more or less.

John Nelson.
March 13, 1913. April 25-13.

ALBERNI LAND DISTRICT.
District of Barclay.

Take notice that Walter Armitage of Huddersfield, Eng., occupation traveller, intends to apply for permission to purchase the following described lands:

Commencing at a post planted one mile due east from the S. E. corner of Lot 301, thence north 80 chains, thence east 80 chains, thence south 80 chains, thence west 80 chains to point of commencement, containing 640 acres more or less.

Walter Armitage.
Stanley Wood, Agent.
March 25, 1913. April 25-13.

ALBERNI LAND DISTRICT.
District of Barclay.

Take notice that Earle Heutler, of Seattle, Wash., occupation book keeper, intends to apply for permission to purchase the following described lands:

Commencing at a post planted 80 chains south and 40 chains West from the north east corner of T. L. 851, thence south 80 chains, thence east 80 chains, thence north 80 chains, thence west 80 chains to point of commencement, containing 640 acres more or less.

Earle Heutler.
Stanley Wood, Agent.
March 26, 1913. April 25-13

ALBERNI LAND DISTRICT.
District of Barclay.

Take notice that Herbert Wood, of Worksop, England, occupation traveller, intends to apply for permission to purchase the following described lands:

Commencing at a post planted about 40 chains in a westerly direction from the head of Hamilrah Lake, at the N.W. corner of T. L. 894, thence south 80 chains, thence west 80 chains, thence north 80 chains, thence east 80 chains to point of commencement, containing 640 acres more or less.

Herbert Wood.
Stanley Wood, Agent.
March 25, 1913. April 25-13

ALBERNI LAND DISTRICT.
District of Rupert.

Take notice that I, Benjamin Sarsfield Gibson, of Victoria, B. C., occupation marine engineer, intends to apply for permission to purchase the following described lands:

Commencing at a post planted about 80 chains west of Fair River, thence east 40 chains, thence north 80 chains, thence east 80 chains, thence north 40 chains, thence west 80 chains, thence south 80 chains to place of commencement, containing about 640 acres.

Benjamin Sarsfield Gibson.
March 6, 1913. April 25-13.

ALBERNI LAND DISTRICT.
District of Nootka.

Take notice that I, Herbert Glass, of Victoria, B. C., occupation clerk, intends to apply for permission to purchase the following described lands:

Commencing at a post planted about 2½ miles northwesterly from the northeast corner of T. L. 101, and on the north bank of Conuma River, at the canyon mouth thence east 80 chains, thence south 80 chains, thence west 80 chains, thence north 80 chains to point of commencement, containing 640 acres more or less.

Herbert Glass.
Jan. 25, 1913. Feb. 11-13.

ALBERNI LAND DISTRICT.
District of Nootka.

Take notice that Ernest Lowe, of Victoria B. C., occupation chemist, intends to apply for permission to purchase the following described lands:

Commencing at a post planted about 10 chains south of the southwest corner of T. L. 85 Burman River, Machlat Arm, thence east 40 chains, thence north 80 chains to the southeast corner of T. L. 116, thence west 40 chains, thence south 80 chains, thence east 40 chains, thence south 40 chains to point of commencement, containing 320 acres more or less.

Ernest Lowe.
David L. Jones, Agent.
Dec. 3, 1912. Jan. 11-13.

ALBERNI LAND DISTRICT.
District of Nootka.

Take notice that William Tait Robertson, of Port Alberni, B. C., occupation mechanic, intends to apply for permission to purchase the following described lands:

Commencing at a post planted at the south east corner of T. L. 1087, thence east 40 chains, thence south about 30 chains to the northern boundary of the T. L. 3779, thence west along said boundary to shore, thence along shore line to point of commencement, containing 150 acres more or less.

William Tait Robertson.
S. S. Stone, Agent.
Feb. 12 1913. Feb. 28-13

ALBERNI LAND DISTRICT.
District of Rupert.

Take notice that I, John Alfred Dahlstrom, of Holberg, B. C., occupation farmer, intend to apply for permission to purchase the following described lands:

Commencing at a post planted about 80 chains east of the south east corner of Lot 509, thence north 80 chains, thence west 40 chains, thence south 80 chains, thence east 40 chains to place of commencement, containing in all 320 acres more or less.

John Alfred Dahlstrom.
March 6, 1913. April 25-13.

ALBERNI LAND DISTRICT.
District of Rupert.

Take notice that I, Louis Hector Horibet, of Victoria, B. C., occupation farmer, intend to apply for permission to purchase the following described lands:

Commencing at a post planted about 40 chains east of the south east corner of Lot 509, thence east 80 chains, thence north 80 chains, thence west 80 chains, thence south 80 chains to place of commencement, containing in all 640 acres more or less.

Louis Hector Horibet.
March 8, 1913. April 25-13.

ALBERNI LAND DISTRICT.
District of Rupert.

Take notice that Oscar Erickson, of Ucluelet, B. C., occupation seaman, intends to apply for permission to purchase the following described lands:

Commencing at a post planted on the southern bank of Burman River about 80 chains west of the eastern boundary of T. L. 85, thence east about 80 chains to boundary of Reserve, thence south 40 chains, thence west 80 chains, thence north 40 chains to point of commencement, containing 320 acres more or less.

Oscar Erickson.
S. S. Stone, Agent.
Feb. 11, 1913. Feb. 28-13.

ALBERNI LAND DISTRICT.
District of Nootka.

Take notice that Christina Stone, of Tofino, B. C., occupation married woman, intends to apply for permission to purchase the following described lands:

Commencing at a post planted at the north west corner of Indian Reserve at the mouth of Burman River, thence east 80 chains, thence south 40 chains, thence east 40 chains, thence north 40 chains, thence west 80 chains to shore line, thence southerly and easterly along shore line to point of commencement, containing 175 acres, more or less.

Christina Stone.
S. S. Stone, Agent.
Feb. 10, 1913. Feb. 28-13.

ALBERNI LAND DISTRICT.
District of Nootka.

Take notice that Chester Roy Stone, of Tofino, B. C., occupation gas engineer, intends to apply for permission to purchase the following described lands:

Commencing at a post planted about 15 chains north of the northeast corner of Lot 3, thence east 80 chains, thence south 65 chains, thence west 80 chains, thence north 65 chains to point of commencement containing 884 acres more or less.

Chester Roy Stone.
S. S. Stone, Agent.
Feb 10, 1913. Feb. 28-13.

ALBERNI LAND DISTRICT.
District of Clayoquot.

Take notice that George William Grant, of Ucluelet, B. C., occupation farmer, intends to apply for permission to purchase the following described lands:

Commencing at a post planted on the southern bank of the Burman River about 80 chains east of the eastern boundary of T. L. 85, thence east about 40 chains to boundary of Reserve, thence north 40 chains, thence west 80 chains, thence south 40 chains to point of commencement containing 320 acres more or less.

George William Grant.
S. S. Stone, Agent.
Feb. 11, 1913. Feb. 28-13.

ALBERNI LAND DISTRICT.
District of Rupert.

Take notice that I, John Nelson, of Victoria, B. C., occupation marine engineer, intend to apply for permission to purchase the following described lands:

Commencing at a post planted at the N.E. corner of Lot 55, thence east 80 chains, thence north 80 chains, thence west 80 chains, thence south 80 chains to point of commencement, containing 640 acres more or less.

John Nelson.
March 13, 1913. April 25-13.

ALBERNI LAND DISTRICT.
District of Barclay.

Take notice that Walter Armitage of Huddersfield, Eng., occupation traveller, intends to apply for permission to purchase the following described lands:

Commencing at a post planted one mile due east from the south east corner of Lot 301, thence north 80 chains, thence west 80 chains, thence south 80 chains, thence east 80 chains to point of commencement, containing 640 acres more or less.

Walter Armitage.
Stanley Wood, Agent.
March 25, 1913. April 25-13.

ALBERNI LAND DISTRICT.
District of Barclay.

Take notice that Earle Heutler, of Seattle, Wash., occupation book keeper, intends to apply for permission to purchase the following described lands:

Commencing at a post planted 80 chains south and 40 chains West from the north east corner of T. L. 851, thence south 80 chains, thence east 80 chains, thence north 80 chains, thence west 80 chains to point of commencement, containing 640 acres more or less.

Earle Heutler.
Stanley Wood, Agent.
March 26, 1913. April 25-13

ALBERNI LAND DISTRICT.
District of Barclay.

Take notice that Herbert Wood, of Worksop, England, occupation traveller, intends to apply for permission to purchase the following described lands:

Commencing at a post planted about 40 chains in a westerly direction from the head of Hamilrah Lake, at the N.W. corner of T. L. 894, thence south 80 chains, thence west 80 chains, thence north 80 chains, thence east 80 chains to point of commencement, containing 640 acres more or less.

Herbert Wood.
Stanley Wood, Agent.
March 25, 1913. April 25-13

ALBERNI LAND DISTRICT.
District of Rupert.

Take notice that I, Benjamin Sarsfield Gibson, of Victoria, B. C., occupation marine engineer, intends to apply for permission to purchase the following described lands:

Commencing at a post planted about 80 chains west of Fair River, thence east 40 chains, thence north 80 chains, thence east 80 chains, thence north 40 chains, thence west 80 chains, thence south 80 chains to place of commencement, containing about 640 acres.

Benjamin Sarsfield Gibson.
March 6, 1913. April 25-13.

ALBERNI LAND DISTRICT.
District of Barclay.

Take notice that Alice H. Beaumont, of Huddersfield, England, occupation married woman, intends to apply for permission to purchase the following described lands:

Commencing at a post planted at the north west corner of T. L. 891, thence north 80 chains, thence east 80 chains, thence south 80 chains, thence west 80 chains to point of commencement, containing 640 acres more or less.

Alice H. Beaumont.
Stanley Wood, Agent.
March 25, 1913. April 25-13

ALBERNI LAND DISTRICT.
District of Rupert.

Take notice that I, Sidney Samuel Dickson, of Victoria, B. C., occupation clerk, intend to apply for permission to purchase the following described lands:

Commencing at a post planted at the S.E. corner of Lot 55 thence east 80 chains, thence north 80 chains, thence west 80 chains, thence south 80 chains to point of commencement, containing 640 acres more or less.

Sidney Samuel Dickson.
March 11, 1913. April 25-13

ALBERNI LAND DISTRICT.
District of Rupert.

Take notice that I, John Murdoch Grant, of Victoria, B. C., occupation clerk, intend to apply for permission to purchase the following described lands:

Commencing at a post planted about 40 chains south of the N.E. corner of Lot 509, thence east 80 chains, thence north 80 chains, thence west 80 chains, thence south 80 chains to place of commencement, containing in all 640 acres more or less.

John Murdoch Grant.
March 10, 1913. April 25-13.

ALBERNI LAND DISTRICT.
District of Rupert.

Take notice that I, James Fulton, of Victoria, B. C., occupation farmer, intend to apply for permission to purchase the following described lands:

Commencing at a post planted about 40 chains north of the N.E. corner of Lot 509, Rupert District, thence north 80 chains, thence west 80 chains, thence south 80 chains, thence east 80 chains to place of commencement, containing in all 640 acres more or less.

James Fulton.
March 10, 1913. April 25-13.

ALBERNI LAND DISTRICT.
District of Rupert.

Take notice that I, Joseph Jeffers, of Victoria, B. C., farmer, intend to apply for permission to purchase the following described lands:

Commencing at a post planted at the N.W. corner of Lot 509, thence east 80 chains, thence north 80 chains, thence west 80 chains, thence south 80 chains, thence east 80 chains to place of commencement, containing in all 640 acres more or less.

Joseph Jeffers.
March 8, 1913. April 25-13.

ALBERNI LAND DISTRICT.
District of Rupert.

Take notice that Isadore Centennial Freed, of Detroit, Michigan, occupation secretary, intends to apply for permission to purchase the following described lands:

Commencing at a post planted about 80 chains east from the south east corner of Lot 891, Rupert District, thence east 40 chains, thence north 40 chains, thence west 40 chains, thence south 40 chains to point of commencement and containing 160 acres more or less, covering the south west quarter of unsurveyed Section 23, Township 25, District of Rupert, B. C.

Isadore Centennial Freed.
March 10, 1913. April 25-13.

ALBERNI LAND DISTRICT.
District of Barclay.

Take notice that John Henry Kaye, of Huddersfield, England, occupation traveller, intends to apply for permission to purchase the following described lands:

Commencing at a post planted one mile due east from the south east corner of Lot 301, thence north 80 chains, thence west 80 chains, thence south 80 chains, thence east 80 chains to point of commencement, containing 640 acres more or less.

John Henry Kaye.
Stanley Wood, Agent.
March 25, 1913. April 25-13.

ALBERNI LAND DISTRICT.
District of Barclay.

Take notice that Abel Place, of Huddersfield, England, occupation weaver, intends to apply for permission to purchase the following described lands:

Commencing at a post planted on the shore of Hamilrah Lake at the north east corner of T. L. 894, thence east 80 chains, thence north about 40 chains to shore of lake, thence following lake shore westerly to point of commencement, containing 160 acres more or less.

Abel Place.
Stanley Wood, Agent.
March 24, 1913. April 25-13.

ALBERNI LAND DISTRICT.
District of Barclay.

Take notice that Arthur F. Hughes, of Huddersfield, England, occupation dentist, intends to apply for permission to purchase the following described lands:

Commencing at a post planted at south west corner of T. L. 851, thence north 80 chains more or less to the south boundary of T. L. 867, thence west 80 chains more or less to the north east corner of T. L. 862, thence south 80 chains, thence east 40 chains to point of commencement, containing 320 acres more or less.

Arthur F. Hughes.
Stanley Wood, Agent.
March 22, 1913. April 25-13.

ALBERNI LAND DISTRICT.
District of Nootka.

Take notice that I, John Anderson Stance, of Vancouver, B. C., occupation clerk, intends to apply for permission to purchase the following described lands:

Commencing at a post planted on the west shore of the southeast portion of Machlat Arm, Nootka Sound, and sixty chains more or less west from the southwest corner of T. L. 117, thence west forty chains, thence north eighty chains, thence east forty chains more or less to the west shore line of the said Machlat Arm, Nootka sound, thence in a general southerly and easterly direction along said shore line to the point of commencement, and containing 320 acres more or less.

J. A. N.'s S. E. Corner.
John Anderson Stance.
William Shaw, Agent.
March 2, 1913. Mar. 25-13.

ALBERNI LAND DISTRICT.
District of Barclay.

Take notice that Hattie Heutley, of Seattle, Wash., married woman, intends to apply for permission to purchase the following described lands:

Commencing at a post planted at the south west corner of T. L. 851, thence north 80 chains, thence west 40 chains, thence south 80 chains, thence east 40 chains to point of commencement, containing 320 acres more or less.

Hattie Heutley.
Stanley Wood, Agent.
March 7, 1913. April 6.

ALBERNI LAND DISTRICT.
District of Clayoquot.

Take notice that Agnes MacLean, of Ucluelet, B. C., occupation spinster, intends to apply for permission to purchase the following described lands:

Commencing at a post planted on the southern bank of Burman River about 80 chains east of the eastern boundary of T. L. 85, thence north 80 chains, thence west 80 chains, thence south 80 chains, thence east 80 chains to point of commencement containing 640 acres more or less.

Agnes MacLean.
S. S. Stone, Agent.
Feb. 11, 1913. Feb. 28-13.

ALBERNI LAND DISTRICT.
District of Rupert.

Take notice that C. Scott Whiting, of Victoria, B. C., occupation real estate agent, intends to apply for permission to purchase the following described lands:

Commencing at a post planted at high water mark on the south shore of Brooks Peninsula, about three miles distant in a northeasterly direction from Salander Island, thence north 80 chains, thence west 40 chains, thence south 80 chains to the point of commencement and containing 320 acres more or less, and being the west half of unsurveyed Section 8, Township 33, District of Rupert, B. C.

C. Scott Whiting.
Basil K. Garvice, Agent.
Jan. 11, 1913. Feb. 28-13.

ALBERNI LAND DISTRICT.
District of Rupert.

Take notice that Maude Whiting, of Victoria, B. C., occupation married woman, intends to apply for permission to purchase the following described lands:

Commencing at a post planted at high water mark on the south shore of Brooks Peninsula, about three miles distant in a northeasterly direction from Salander Island, thence east 80 chains, thence south about 40 chains to shore line, thence following the shore line of high water mark in a northwesterly direction to point of commencement, containing 320 acres, more or less.

Maude Whiting.
Basil K. Garvice, Agent.
Jan. 11, 1913. Feb. 28-13.

ALBERNI LAND DISTRICT.
District of Rupert.

Take notice that I, Harry Walter Arthur, of Victoria, B. C., occupation retired merchant, intends to apply for permission to purchase the following described lands:

Commencing at a post planted about 40 chains east of Fair River, thence north 80 chains, thence west 80 chains, thence south 80 chains, thence east 80 chains to place of commencement, containing about 640 acres.

Harry Walter Arthur.
Stanley Wood, Agent.
March 4, 1913. April 25-13.

ALBERNI LAND DISTRICT.
District of Rupert.

Take notice that Per Christensen, of Victoria B. C., occupation carpenter, intends to apply for permission to purchase the following described lands:

Commencing at a post planted on the eastern boundary of Lot 6, about 40 chains northerly from southeast corner of Lot 2, thence about 35 chains east to southwest corner of northwest ¼ of Sec. 8, Township 4, thence 80 chains south, thence west about 30 chains to southeast corner Lot 2, thence northwesterly to point of commencement containing 130 acres more or less.

Per Christensen.
Jan. 28, 1913. Mar. 7-13.

ALBERNI LAND DISTRICT.
District of Rupert.

Take notice that Ernest Palmer of Vancouver, B. C., occupation farmer, intends to apply for permission to purchase the following described lands:

Commencing at a post planted at the north east corner of Section 22, Township 35, thence south 80 chains, thence west 80 chains, thence north 80 chains, thence east 80 chains to the place of commencement containing 320 acres more or less.

Ernest Palmer.
P. Van Halle, Agent.
March, 22, 1913. April 25-13.

ALBERNI LAND DISTRICT.
District of Rupert.

Take notice that William Marshall, of Vancouver, B. C., occupation blacksmith, intends to permission to purchase the following described lands:

Commencing at a post planted at the south east corner of Section 34, Township 26, thence north 80 chains, thence west 80 chains, thence south 80 chains, thence east 80 chains to the place of commencement containing 320 acres more or less.

William Marshall.
P. Van Halle, Agent.
March 22, 1913. April 25-13.

ALBERNI LAND DISTRICT.
District of Rupert.

Take notice that Charley Hartley Sumner, of Ingersoll, Ontario, occupation manager, intends to apply for permission to purchase the following described lands:

Commencing at a post planted near the south west corner of Lot 612, thence west 80 chains more or less to the east boundary of Lot 646, thence north 80 chains more or less to the south boundary of Lot 646, thence east 80 chains more or less to the west boundary of Lot 612, thence following said boundary south 80 chains to a corner of said lot, thence east 40 chains more or less following said boundary, thence south 80 chains more or less to point of commencement and containing 300 acres more or less, covering north fractional portion of Section 1, and fractional portion of south west quarter Section 12, Township 23, Rupert District.

Charley Hartley Sumner.
March 19, 1913. April 25-13

ALBERNI LAND DISTRICT.
District of Rupert.

Take notice that Frederick George Walley, of Ingersoll, Ontario, occupation druggist, intends intends to apply for permission to purchase the following described lands:

Commencing at a post planted about 80 chains east from the south east corner of Lot 646 thence south 40 chains, thence west 80 chains, thence north 40 chains, thence east 80 chains to the point of commencement and containing 320 acres more or less, covering the south half of Section 23, Township 25, District of Rupert, B. C.

Frederick George Walley.
March 10, 1913. April 25-13

ALBERNI LAND DISTRICT.
District of Rupert.

Take notice that Walter Berry, of Ingersoll, Ontario, occupation manufacturer, intends to apply for permission to purchase the following described lands:

Commencing at a post planted near the N. west corner of Lot 1, Rupert District, Township 19, thence south 80 chains more or less to H. W. mark West Arm, Quatsino sound, thence following shore line at H. W. mark westerly 20 chains more or less to the east boundary line of Lot 1971, thence north 40 chains more or less following said boundary line to a point 40 chains west from the point of commencement, thence east 80 chains more or less to the point of commencement, and containing 80 acres more or less.

Walter Berry.
March 22, 1913. April 25-13.

ALBERNI LAND DISTRICT.
District of Barclay.

Take notice that Donald Alexander Campbell, of New Glasgow, N. S., occupation accountant, intends to apply for permission to purchase the following described lands:

Commencing at a post planted on the north shore of Jarvis Inlet in Barkley Sound, thence following the shore line of the island to the point of commencement, comprising the whole island, containing 30 acres more or less.

Donald Alexander Campbell.
March 31, 1913. April 25-13

ALBERNI LAND DISTRICT.
District of Barclay.

Take notice that Maria Lagrin, of Victoria, B. C., occupation married woman, intends to apply for permission to purchase the following described lands:

Commencing at a post planted on the northerly shore of Parker Island in Barkley Sound, thence following the shore line of the island to the point of commencement, comprising the whole island, containing 30 acres more or less.

Maria Lagrin.
March 31, 1913. April 25-13.

ALBERNI LAND DISTRICT.
District of Rupert.

Take notice that Jessie Clifton Riegel, of Detroit, Michigan, occupation broker, intends to apply for permission to purchase the following described lands:

Commencing at a post planted at the south west corner of section 10, Township 16, District of Rupert, B.C., thence east 80 chains, thence north 80 chains, thence west 40 chains, thence south 40 chains, thence west 40 chains, thence south 40 chains to point of commencement and containing 480 acres more or less, being the unsurveyed south half and north east quarter of Section 10, Township 16.

Jessie Clifton Riegel.
March 19, 1913. April 25-13.

ALBERNI LAND DISTRICT.
District of Rupert.

Take notice that Grace Teagan, of Detroit, Michigan, occupation clerk, intends to apply for permission to purchase the following described lands:

Commencing at a post planted about 40 chains from the south east corner of Lot 552, District of Rupert, B. C., thence west 80 chains, thence north 40 chains, thence east 80 chains, thence south 40 chains, to point of commencement and containing 320 acres more or less, covering the south half of unsurveyed Section 26, Township 25, District of Rupert, B. C.

Grace Teagan.
March 10, 1913. April 25-13.

ALBERNI LAND DISTRICT.
District of Rupert.

Take notice that Marion Robinson, of Ingersoll, Ontario, occupation spinster, intends to apply for permission to purchase the following described lands:

Commencing at a post planted 80 chains south from the north-west corner, part of Section 8, Township 33, District of Rupert, B. C., thence east 40 chains, thence south 80 chains, thence west 40 chains, thence south 40 chains to the point of commencement and containing 320 acres more or less, and being the west half of unsurveyed Section 8, Township 33, District of Rupert, B. C.

Marion Robinson.
March 19, 1913. April 25-13.

ALBERNI LAND DISTRICT.
District of Rupert.

Take notice that Patrick Hastings, of Victoria, B. C., occupation miner, intends to apply for permission to purchase the following described lands:

Commencing at a post planted 40 chains south and 40 chains east from the south east corner of the north west quarter of Section 10, Township 36, thence east 80 chains, thence north 40 chains, thence west 40 chains, thence north 40 chains, thence west 40 chains, thence south 40 chains to the point of commencement and containing 480 acres more or less, covering the south half and north west quarter of unsurveyed Section 11, Township 36, District of Rupert.

Patrick Hastings.
March 19, 1913. April 25-13.

ALBERNI LAND DISTRICT.
District of Rupert.

Take notice that Frederick Norton Burton, of Ingersoll, Ont., occupation manager, intends to apply for permission to purchase the following described lands:

Commencing at a post planted near the north west corner of Lot 1, Rupert District, thence north 80 chains more or less to south boundary of Lot 197, thence follow the said boundary east 20 chains more or less to west boundary T. L. 1011, thence south 80 chains more or less to north boundary of Lot 1, thence following said boundary westerly 20 chains more or less to point of commencement, and containing 160 acres more or less, covering fractional portion of unsurveyed Section 27, Township 19, District of Rupert, B. C.

Frederick Norton Burton.
March 27, 1913. April 25-13.

ALBERNI LAND DISTRICT.
District of Rupert.

Take notice that Victor Conrad Gnau, of Detroit, Michigan, occupation registrar, intends to apply for permission to purchase the following described lands:

Commencing at a post planted at the north east corner of Section 37, Township 37, District of Rupert, B. C., thence south 80 chains, thence west 40 chains, thence north 80 chains, thence east 40 chains to point of commencement and containing 320 acres more or less, being the east half of Section 37, Township 37, District of Rupert, B.C.

Victor Conrad Gnau.
March 10, 1913. April 25-13.

ALBERNI LAND DISTRICT.
District of Rupert.

Take notice that Rose Widenman Burton, of Detroit, Michigan, occupation domestic, intends to apply for permission to purchase the following described lands:

Commencing at a post planted about 30 chains north from the northeast corner of Lot 261, Rupert District, thence south 80 chains more or less to the north boundary of Lot 261, thence west 80 chains more or less following said boundary, thence north 20 chains more or less, thence west 40 chains more or less following boundary, thence north 20 chains more or less to H. W. mark, West Arm, Quatsino Sound, thence east 80 chains more or less following H. W. mark to point of commencement, and containing 240 acres more or less, covering fractional portions of Section 21, Township 26, Rupert District.

Rose Widenman Burton.
March 21, 1913. April 25-13.

ALBERNI LAND DISTRICT.
District of Rupert.

Take notice that Margery Rundle Cossentine, of Victoria, B. C., occupation spinster, intends to apply for permission to purchase the following described lands:

Commencing at a post planted about 40 chains distant in a northerly direction from the south shore of Brooks Peninsula and about 4 miles distant in a northeasterly direction from Salander Island, thence north 80 chains, thence west 80 chains, thence south 80 chains, thence east 80 chains to point of commencement, containing 640 acres, more or less.

Margery Rundle Cossentine.
Basil K. Garvice, Agent.
Jan. 14, 1913. Feb. 28-13.

ALBERNI LAND DISTRICT.
District of Rupert.

Take notice that Muriel Cowell, of Victoria, B. C., occupation spinster, intends to apply for permission to purchase the following described lands:

Commencing at a post planted at high water mark, on the south shore of Brooks Peninsula, about five miles distant in an easterly direction from Salander Island, thence north 80 chains, thence west 80 chains, thence south 40 chains, more or less, to the shore, thence following the shore at high water mark to point of commencement, containing 50 acres, more or less.

Muriel Cowell.
Basil K. Garvice, Agent.
Jan. 14, 1913. Feb. 28-13.

ALBERNI LAND DISTRICT.
District of Rupert.

Take notice that Anna Colquhoun Cajetan, of Victoria, B. C., occupation spinster, intends to apply for permission to purchase the following described lands:

Commencing at a post planted about 40 chains distant in a northerly direction from the south east point of Brooks Peninsula, and about 6 miles distant in a northeasterly direction from Salander Island, thence north 80 chains, thence west 80 chains, thence south 80 chains, thence east 80 chains to point of commencement, containing 640 acres, more or less.

Anna Colquhoun Cajetan.
Basil K. Garvice, Agent.
Jan 15, 1913. Feb. 28-13.

ALBERNI LAND DISTRICT.
District of Rupert.

Take notice that Margaret Cowell, of Victoria, B. C., occupation spinster, intends to apply for permission to purchase the following described lands:

Commencing at a post planted at high water mark, on the south shore of Brooks Peninsula, about 3 miles distant in an easterly direction from Salander Island, thence north 80 chains, thence east 80 chains, thence south 40 chains, more or less, to the shore, thence following the shore line at high water mark to point of commencement, containing 640 acres, more or less.

Margaret Cowell.
Basil K. Garvice, Agent.
Jan. 14, 1913. Feb. 28-13.

ALBERNI LAND DISTRICT.
District of Rupert.

Take notice that Winnie Garvice, of Richmond, England, occupation spinster, intends to apply for permission to purchase the following described lands:

Commencing at a post planted at high water mark, on the southeast shore of Brooks Peninsula, about 4 miles distant in a northeasterly direction from the southeast point of Brooks Peninsula, and about 7 miles distant in a northeasterly direction from Salander Island, thence west 80 chains, thence south 80 chains, thence east 80 chains, more or less, to the shore, thence following the shore line at high water mark, in a northeasterly direction to point of commencement, containing 640 acres, more or less.

Winnie Garvice.
Basil K. Garvice, Agent.
Jan. 15, 1913. Feb. 28-13.

ALBERNI LAND DISTRICT.
District of Rupert.

Take notice that Muriel Mary Garvice, of Richmond, England, occupation spinster, intends to apply for permission to purchase the following described lands:

Commencing at a post planted about 40 chains distant in a northerly direction from the south east point of Brooks Peninsula, and about 4 miles distant in a northeasterly direction from Salander Island, thence south 80 chains, thence west 80 chains, thence north 80 chains, thence east 80 chains, more or less, to the shore line, thence following the shore line at high water mark in a northeasterly direction for about 80 chains, thence west 80 chains, more or less, to point of commencement, containing 120 acres, more or less.

Muriel Mary Garvice.
Basil K. Garvice, Agent.
Jan. 15, 1913. Feb. 28-13.

ALBERNI LAND DISTRICT.
District of Rupert.

Take notice that James Arthur Gardner, of Victoria, B. C., occupation real estate agent, intends to apply for permission to purchase the following described lands:

Commencing at a post planted at high water mark on the southeast shore of Brooks Peninsula, about 2 miles distant in a northeasterly direction from the southeast point of Brooks Peninsula, and about 7 miles distant in a northeasterly direction from Salander Island, thence north 80 chains, thence west 80 chains, thence south 80 chains, thence east 80 chains, more or less, to the shore line, thence following the shore line at high water mark in a northeasterly direction for about 80 chains, thence west 80 chains, more or less, to point of commencement, containing 120 acres, more or less.

James Arthur Gardner.
Basil K. Garvice, Agent.
Jan. 15, 1913. Feb. 28-13.

ALBERNI LAND DISTRICT.
District of Rupert.

Take notice that Mary Heath Humphreys, of Victoria, B. C., occupation spinster, intends to apply for permission to purchase the following described lands:

Commencing at a post planted at high water mark on the southeast shore of Brooks Peninsula, about 2 miles distant in a northeasterly direction from the southeast point of Brooks Peninsula, and about 7 miles distant in a northeasterly direction from Salander Island, thence north 80 chains, thence west 80 chains, thence south 80 chains, thence east 80 chains, more or less, to the shore line, thence following the shore line at high water mark in a northeasterly direction for about 80 chains, thence west 80 chains, more or less, to point of commencement, containing 120 acres, more or less.

Mary Heath Humphreys.
Basil K. Garvice, Agent.
Jan. 15, 1913. Feb. 28-13.

ALBERNI LAND DISTRICT.
District of Rupert.

Take notice that Charles Ainsley Vivers, of Victoria, B. C., occupation electrician, intends to apply for permission to purchase the following described lands:

Commencing at a post planted about 3 miles distant in a northerly direction from the south east point of Brooks Peninsula, and about 6½ miles distant in a northeasterly direction from Salander Island, thence north 80 chains, thence west 80 chains, thence south 80 chains, thence east 80 chains, to point of commencement, containing 640 acres more or less.

Charles Ainsley Vivers.
Basil K. Garvice, Agent.
Jan. 15, 1913. Feb. 28-13.

ALBERNI LAND DISTRICT.
District of Rupert.

Take notice that Vivien Stapledon, of Devon, England, occupation married woman, intends to apply for permission to purchase the following described lands:

Commencing at a post planted about 2 miles distant in a northerly direction from the south east point of Brooks Peninsula, and about 6½ miles distant in a northeasterly direction from Salander Island, thence north 80 chains, thence west 80 chains, thence south 80 chains, thence east 80 chains to point of commencement, containing 640 acres more or less.

Vivien Stapledon.
Basil K. Garvice, Agent.
Jan. 15, 1913. Feb. 28-13.

ALBERNI LAND DISTRICT.
District of Rupert.

Take notice that James Beck, of Victoria, B. C., occupation prospector, intends to apply for permission to purchase the following described lands:

Commencing at a post planted about 3 miles distant in a north easterly direction from Salander Island, and about 80 chains distant, in a northerly direction from the south shore of Brooks Peninsula, thence north 80 chains, thence west 80 chains, thence south 80

Just arrived a Fresh Consignment of—

Adam's Wagons, Studebaker and Gray, Democrats

Inspection Invited . . . . Prices Right

E. M. WHYTE

General Blacksmithing and Horseshoeing

PATERSON GARAGE

Now Open to the Touring Public

Full Line of Auto Supplies

Cars For Hire at Reasonable Rates

Victoria Quay - Alberni, B. C.

Cut Express Rates

A judgement of immense importance to Western Canada has just been given by the railway commission, to the effect that the express rates in the West are to be cut twenty per cent.

The new rates are to come into force on or before July 15th of this year. The Eastern rates are not touched for the present, but the board is satisfied that the West has been carrying more than its fair share of the express rates.

The decision is the first important one prepared by the new chairman, Mr. H. L. Drayton and is signed by all his fellow commissioners. In 1910, the late Judge Mabee made a rearrangement of the express rates, but there have been many complaints since and last autumn the new chairman undertook a further enquiry into the whole question of Eastern and Western rates. The present decision is the result.

Land Act Notices

ALBERNI LAND DISTRICT.
District of Nootka.

Take notice that Reginald Flewin, of Victoria B. C., occupation boatman, intends to apply for permission to purchase the following described lands:

Commencing at a post planted at the south west corner of the application of Jane Woolliston, situated on the east shore line of Muchalat Arm, thence east 80 chains, thence south 80 chains, thence west 80 chains to shore line, thence following the shore in a northerly direction to point of commencement, containing 40 acres more or less.

Reginald Flewin.
David L. Jones, Agent.
Dec. 3, 1913. Jan. 17-13.

ALBERNI LAND DISTRICT.
District of Barclay.

Take notice that I, Alfred Wakefield, of Holberg, B. C., occupation farmer, intend to apply for permission to purchase the following described lands:

Commencing at a post planted at the S.W. corner of Lot 500, thence north 80 chains, thence west 80 chains, thence south 80 chains, thence east 80 chains to place of commencement, containing in all 640 acres more or less.

Alfred Wakefield.
March 8, 1913. April 25-13.

ALBERNI LAND DISTRICT.
District of Rupert.

Take notice that I, Peter Monteith, of Holberg, B. C., occupation farmer, intend to apply for permission to purchase the following described lands:

Commencing at a post planted 80 chains north of the north west corner of Lot 56, thence north 80 chains, thence west 80 chains, thence south 80 chains, thence east 80 chains to place of commencement, containing in all 640 acres more or less.

Peter Monteith.
March 7, 1913. April 25-13.

ALBERNI LAND DISTRICT.
District of Rupert.

Take notice that I, Elizabeth Hewitson Arthur, of Victoria, B. C., occupation married woman, intend to apply for permission to purchase the following described lands:

Commencing at a post planted about 80 chains south of the S.E. corner of Lot 500, thence north 80 chains, thence west 80 chains, thence south 80 chains, thence east 80 chains to place of commencement, containing about 640 acres more or less.

Elizabeth Hewitson Arthur.
March 6, 1913. April 25-13.

Signs Signs Signs

Land and Advertising Signs, etc., done with Prompt Despatch at Lowest Prices by

S. EATON

Margaret St., Alberni

Painter and Paper-Hanger

Work done by Practical Men only. Estimates Free.

Stevens AND Hibbitt

Practical Plumbers, Steam and Hot Water Fitters.

Estimates Furnished on Application.

Margaret St. - Alberni, B. C.

Professional Cards

GEO. A. SMITH, C. E.

B. C. Land Surveyor. Surveys of timber limits, mineral claims, and land subdivisions. Office at Alberni. P. O. Box 23.

H. M. T. HODGSON

A. M. I. C. E.

B. C. Land Surveyor and Civil Engineer

Offices: Carmoor Block, Port Alberni
Phone 67

H. H. BROWNE

Civil and Mining Engineer
and
Provincial Land Surveyor

Alberni B. C.

Appeldorn & Co.

Contractors & Builders

Alberni, B. C.

Good Work at Reasonable Rates

Estimates Furnished

FOLLOW THE BUNCH TO HARRY'S POOLROOM

Alberni Lumber Company

Can now supply orders for First Class

Rough and Dressed Lumber of All Kinds, Shingles, Etc.

Local Orders will receive special attention.

Call at the Mill on the Scotch Settlement Road, or Phone or write to the Manager

R. L. FRASER

Phone R49 Alberni, B. C.

Pioneer Steam Laundry

Again Open for Business
New Machinery
Good Work Prompt Delivery
Rates Reasonable

A. C. ROBERTSON, Prop.

The Alert Investor Asks for Something Attractive

Something that is a sure winner, where the money will turn over quickly and at a good profit.

This is the Class of Property That is Handled by

M. TEBO

He Handles No Other Kind.

A list of the finest Farm and City properties to be found in the Alberni District. A call will convince you, and lead to business.

Cleared Acreage for Rent

P. O. Box 54 *M. TEBO* *Alberni, B. C.*

George Forrest

Dealer In

Builders Supplies

Sash, Doors and Glass
Building and Roofing Paper
Lime, Bricks and Cement

Alberni *Phone 29* *P. O. Box 9* *B. C.*

Send

The Alberni Advocate

To that Friend Who is Thinking of Coming to Alberni

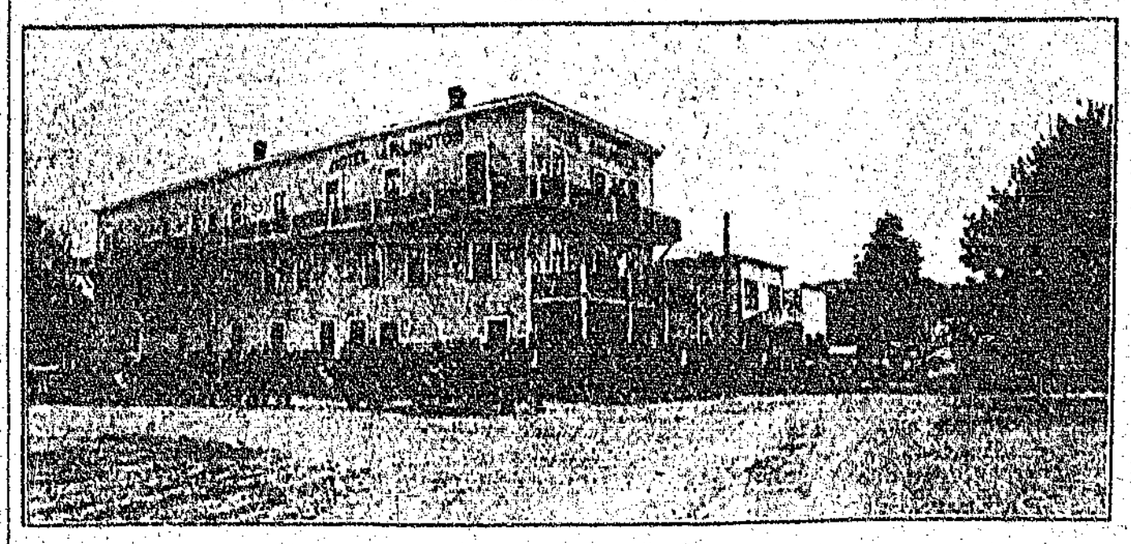

...Hotel Arlington...

The best known house on the West Coast of Vancouver Island.
The Only Hotel on the West Coast with its own Electric Lighting Plant.
All modern improvements. Centrally located. The best Fishing and Hunting on the Island.
Autos for hire to Sproat Lake and the Ark Hotel at Central Lake. Guides furnished on short notice for Hunting Parties at moderate rates.

Free Bus To and From All Trains

McNiff & Meagher, Props. - - - - - Alberni, B. C.

The Alberni Hotel

First Established and Best Known Hotel on West Coast.

This is the Favorite Resort of the Commercial Man, Tourist and Sportsman.
Owning our own Dairy and Poultry Ranch, Insures a Constant Supply of Strictly Fresh Articles for the table. Accommodations of the Best.
The Best Sample Rooms in Town.
Free Buss to and from all Boats and Trains.

Billy McAllister, *formerly of the King Edward Hotel, Victoria,* **Proprietor**

Alberni Livery and Feed Stables

J. J. BURKE, Proprietor.

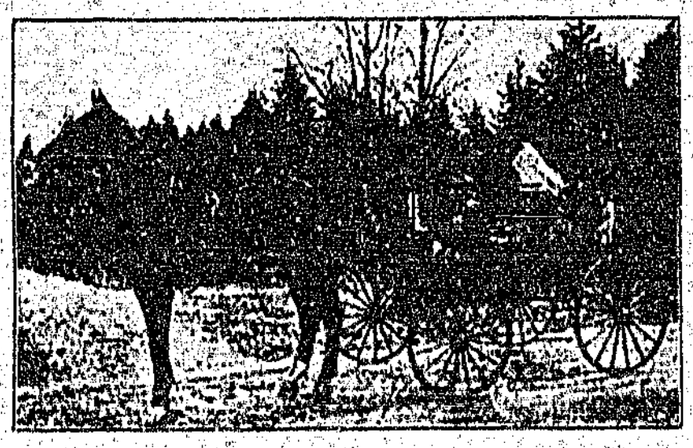

Livery rigs of all kinds. Heavy draying and freight delivery

FRANK & DEBRUYNE

Real Estate and Insurance

Agents for THE ROYAL INSURANCE CO. (of Liverpool)
The largest Fire Insurance Co. in the world

THE GREAT WEST LIFE ASSURANCE COMPANY

Notary Public Conveyancing **Alberni, B.C.** Phone 86 P.O. Box 69

PHONE 61 **ALBERNI PAINT STORE** HELEN ST.

Painting Papering

Bapco Pure Paint

All Colors and Tints on Hand

New Stock Wall Paper New Samples

Come Early and Get First Choice

V. SHAVER

The Royal Bank of Canada

Incorporated 1869 Head Office: Montreal

Capital Paid Up	: :	$11,500,000
Reserve Fund	: :	$12,500,000
Total Assets over	: :	$175,000,000

A GENERAL BANKING BUSINESS TRANSACTED : : :

Savings Bank Department Deposits of $1.00 and upwards received and interest paid at the highest current rate. No delay in Withdrawing.

Banking by Mail Deposits may be made and withdrawn by mail. Fullest particulars will gladly be given by letter regarding all departments.

Over 320 Branches and Agencies. 40 Branches in British Columbia. Correspondents Throughout the World.

Alberni Branch — H. C. MACDONALD, Manager
Port Alberni Branch — S. J. MACLEOD, Manager

The Canadian Pacific Lumber Company, Ltd.,

Is now prepared to Guarantee Prompt delivery of all orders for

Rough and Dressed Lumber

Mouldings, Shingles and Laths

CANADIAN PACIFIC LUMBER COMPANY, LTD.

Port Alberni Branch

Dominion Stock & Bond Corporation

LIMITED

We Are the Owners of

ROSSLYN SUBDIVISION—D. L. 9, Alberni, Upper Portion. Lots from $150. Easy Terms.

ROSSLYN—Lower Addition, D. L. 9, Alberni. Comprising Large Water Front Lots. River Road Runs Through this Addition. Lots from $250. Easy Terms.

D. L. 40—Acre Blocks—Beaver Creek Road Runs through Property. Portion of same Cleared and Cultivated. Lots from $250. Easy Terms.

Apply Direct or to Our Agent, M. M. Stephens, Alberni

Winch Building, Vancouver

BOATS, $1 Per Day

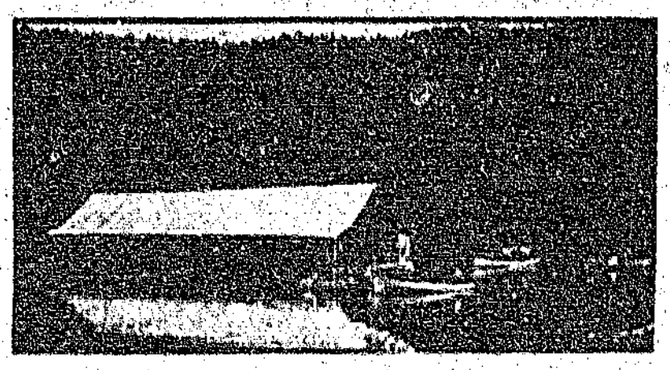

LAUNCH, $12 Per Day

THE ARK HOTEL Central Lake, B.C. - Joe Drinkwater, Proprietor

Just the Thing the Sportsmen is Looking For

RATES Room and Board $3 Per Day

NOTICE.

Take notice that we, the Alberni City School Board, do apply to the owner of District Lot 98 for the purchase of the following piece of land:

Commencing at the north west corner of the present School Grounds; thence north 317 feet, more or less, to the south west corner of Princess Avenue; thence east 661 feet, more or less, to Gordon Avenue; thence south to the Nanaimo Road; thence following the Nanaimo Road westerly to present School Grounds; thence following the north boundary of the present School Grounds to point of commencement; containing four acres more or less.

The ground is being applied for for school purposes only.

S. H. Toy, Trustee,
Alberni City School.

May 1, 1913.

Land Act Notices.

ALBERNI LAND DISTRICT.
District of Rupert.

Take notice that Mrs. Mary Porter of P. E. Island, occupation married woman, intends to apply for permission to purchase the following described lands:

Commencing at a post planted half mile E. of S. W. corner L. 161, thence S. 80 chains, thence E. 80 chains, thence N. 80 chains, thence W. 80 chains to point of commencement, containing 640 acres more or less. Sect. 12, Tp. 29.

Mrs. Mary Porter.
Geo. H. Jackson, Agent.

March 13, 1913. May 9 13.

ALBERNI LAND DISTRICT.
District of Rupert.

Take notice that Mrs. Margaret Clow of P. E. Island, occupation married woman, intends to apply for permission to purchase the following described lands:

Commencing at a post planted half mile E. of S. W. corner of L. 161, thence S. 80 chains, thence W. 80 chains, thence N. 80 chains, thence E. 80 chains to point of commencement, containing 640 acres more or less. Section 11, Tp 29.

Mrs. Margaret Clow,
Geo. H. Jackson, Agent.

March 13, 1913. May 9 13.

ALBERNI LAND DISTRICT.
District of Barclay.

Take notice that Geo. A. Huff, of Alberni, B. C. occupation sea captain intends to apply for permission to purchase the following described lands:

Commencing at a post planted middle section twenty Township four, thence forty chains south thence forty chains east, thence forty chains north, thence forty chains west to point of commencement containing 160 acres more or less.

Geo. A. Huff.
Geo. A. Paterson, Agent.

May 7, 1913. May 9 13

MEETING.

Women's Auxiliary to the Hospital. The General Monthly Meeting will take place on Friday, May 9th at 2.30 p.m., in the Presbyterian Church Hall.

[illegible] Hodgson,
Secretary.

Water Notices.

For a Licence to Take and Use Water.

Notice is hereby given that Alan Webster Neill and George Arbuthnot Smith, of Alberni, will apply for a licence to take and use Fifteen Hundred Cubic Feet per second of water out of Franklin Creek, which flows in a westerly direction through Timber Lease No. 6 and empties into Alberni Canal, near Sowchea Indian Reserve. The water will be diverted at junction of Franklin Creek and tributary in Lot 1, and about three miles from Alberni Canal, and will be used for Industrial Purposes on the land described as Timber Lease No. 6, Barkley District, or adjacent thereto.

This notice was posted on the ground on the 28th day of April, 1913. The application will be filed in the office of the Water Recorder at Alberni.

Objections may be filed with the said Water Recorder or with the Comptroller of Water Rights, Parliament Buildings, Victoria, B.C.

Alan Webster Neill, George Arbuthnot Smith, Applicants.
By H. Westergaard, Agent.

For a Licence to Store or Pen Back Water.

Notice is hereby given that Alan Webster Neill and George Arbuthnot Smith, of Alberni, will apply for a licence to store or pen back Two (2) Acre-feet of Water from Franklin Creek, a stream flowing in a westerly direction and emptying into Alberni Canal near Sowchea Indian Reserve the water will be stored in a reservoir of [illegible] cubic feet capacity, half or to be built at a point about 100 feet below junction of Franklin Creek and tributary and marked by Post 1, and will be used for Industrial Purposes as authorized by Water Record No. Water Licence No. or under a notice of application for a licence to take and use water, posted herewith on the land described as Timber Lease No. 6, Barkley District.

This notice was posted on the ground on the 28th day of April, 1913. The application will be filed in the office of the Water Recorder at Alberni.

Objections may be filed with the said Water Recorder or with the Comptroller of Water Rights, Parliament Buildings, Victoria, B.C.

Alan Webster Neill, George Arbuthnot Smith, Applicants.
By H. Westergaard, Agent.

TENDERS WANTED.

Tenders are wanted for the Painting of a Residence and Fence. For particulars apply to J. J. Burke, Alberni, B.C.

The lowest or any tender not necessarily accepted.

Tenders must be in by May 15, 1913.

MILLINERY

Full lines of Ladies' and Misses' Trimmed Hats. Latest Styles Artistic Effects

No need to send outside for High-class Goods

Call and inspect my Stock

Miss E. Forrest

At the

SOMAS TRADING STORE

TENDERS WANTED.

Tenders are called for the erection of a Two-story Hall on the Anglican Church property on 5th Avenue, Port Alberni.

All tenders must be in by May 15th. Plans and specifications can be seen on application to E. B. Garrard.

Lowest or any tender not necessarily accepted.

E. B. Garrard,
Secretary.

Sound Mail Service

As will be observed by official announcement elsewhere, the Sound Mail Service is now under way. Mr. Stone, who is in charge of the service, was in the Advocate office this week and reports that from now on the boats will leave the government wharf, Alberni, at 7.30 a. m., on the 5th., 12th., 19th., and 26th. of each month, making the round trip between Alberni and Clayoquot with a call at all of the way ports on the Alberni Canal and Barkley Sound. This service is a convenience which has long been required, and will do much to assist in the building up of the west coast section of the district. The boat is fast, safe and comfortable, and Mr. Stone can be relied upon to do all in his power to make the trip an enjoyable one.

CLASSIFIED ADS.

For Sale. Good Buggy, nearly new; a bargain. Apply P.O. Box 60.

Wanted Immediately.—To rent, by gentleman, a Furnished Room in or near Alberni. Send particulars as to location and rent to Box "AW," Advocate Office.

For Rent.—Four Room House, Paterson Townsite, at end of May. $10 per month. Apply to A. W. Neill, Alberni, B.C.

For Sale. Two S. C. White Leghorn Cockerels, 12 months old, bred from heavy laying strain. For particulars apply Fred. Dlight, Mill Town, Alberni, B.C.

Wanted Land in Alberni District. Describe fully, lowest price and best terms; also lots either town. H. A. Garland, Box 51, Moose Jaw.

A Snap. Must sell, two lots Alberni heights, level and clear one corner. Price $250 two; your own terms. Apply P. O. Box 62, Port Alberni.

For Sale Cheap Lots and Cheap Acreage on easy terms. Apply Frank Greenard, Alberni P. O.

Wanted To buy a few acres close to Port Alberni. Must be cheap for Cash. From owner. P. O. Box 100, Port Alberni.

For Sale General Purpose Team, wagon and Harness, suitable for grading or heavy work. Any reasonable trial given. Apply H. B. Kilin, Port Alberni.

For Sale A few choice apple trees three years old, or would exchange for White Wyandotte pullets. For information apply to Alberni Trading Store, or by letter to E. Windsor, Beaver Creek P. O.

Wanted A first-class Milking Cow; Box 100, Port Alberni, B. C.

Wanted Driving pony. Must not be afraid of motor cars. Address A. H. Anderson, Alberni, B. C.

For Sale Young heavy horse and lumber wagon for sale, both first class. Apply to T. Wickens, Alberni.

For Sale 5 Acre Tracts cleared land, also 5 acre tracts bush land. For terms apply to John Best, or C. E. J. Millins, Alberni.

For Sale A few choice lots two minutes from Alberni depot, from $175.00 on easy terms. Adjoining lots selling at $500.00. Apply to M. M. Stephens Box 65, Alberni.

For Sale. Seed potatoes. Early Rose, Late Rose and Burbank Seedlings, Good Stock. Apply to T. S. Grieve, Cherry Creek, Alberni.

For Sale. New Four-roomed House, 2 cleared lots, fruit trees. Small cash payment, balance as rent. Frank Greenard.

Wanted. Tenders for Excavating and Grading and Masonry. Carl Nueso Architect, Hotel Arlington.

For Sale. The best Driving and Saddle Pony in this district, very quiet; any woman can handle. $100. W. Bruce, Beaver Creek P.O.

Hay Is Up $1 Per Ton

But we bought Four Carloads just before the rise, and

As long as long as they last will Sell at our Old Prices

Pioneer Feed & Coal Co.

Office Phone 125 A. PAUL, Manager Res., R25

THE ALBERNI TRADING STORES

To Newcomers and Settlers

Our Grocery Department is complete in every detail

THREE LARGE LOAVES 25c

Give us a trial

The Busy Store **On the Busy Corner**

C. F. BISHOP & SON

Grocers, Bakers and Produce Merchants

The quality of our HAMS, BACON and CHEESE is increasing sales and pleasing the public. Boiled Boneless Ham, ready for Sandwiches, 40c per lb.

Tinned Fish and Meats in great variety and of the most popular brands.

We are sole agents for the Alberni District of Deekajulie and Reindeer Teas. The best values in tea on the market. Deekajulie Tea 50c per lb. Reindeer Tea 35c per lb. 5lb. tin $1.

Field and Garden Seeds in packets and bulk.

THOMSON'S GENERAL STORE

MAY SPECIALS

Women's Boots and Shoes, assorted sizes, Usual $2 to $3.50 values — **$1 pair**

Girl's and Boy's Black Cotton Hose ..... Usually 30c — **15c „**

Men's Assorted Suspenders ..... 50c and 65c values — **25c „**

Men's and Boy's Sweater Shirts, assorted Styles.

FURNITURE

All kinds of Household Furniture In Stock at Mainland Prices - -

A. I. BIND

Pioneer Furniture Store - - Port Alberni

Phone 82

Prepare for the Fall Show

Ladies' Underwear, Pillow Slips, Towels and General Art Needlework stamped ready for Embroidery. A full line of these goods in the best designs is carried at the store of

Fred G. Cox, THIRD AVENUE PORT ALBERNI

Alberni You get a Square Deal from our Advertisers **Advocate**