Provincial Librarian

53

LEGISLATIVE ASSEMBLY JUN 1 1913 VICTORIA, B. C.

ALBERNI ADVOCATE

Vol. 3 | Alberni, B. C., Friday, May 30, 1913 | No. 14

We have had many enquiries for the New Series of

Leonard Frank's View Cards

And are pleased to announce that they have arrived and can be obtained at our stores.

C. M. PINEO DRUGGIST & STATIONER

Acreage

Excellent buy of 160 ACRES, three miles from town

Price $12,500

Terms of sale $2,500 Cash, balance on mortgage for 5 years. Interest 7 per cent., payable half-yearly.

FIVE ACRE BLOCKS from $85 per Acre up. Easy Terms.

TWELVE ACRES, nearly all cleared, $225 per Acre.

Somas Heights D.L. 13 is selling fast; 125 yards from School and 50 yards from C.P.R. Depot. City water passes and can be laid on, to this subdivision. Prices from $200 up on easy terms.

Jas. R. Motion

Real Estate and Insurance

Phone 31 Alberni | Phone 18 Port Alberni

New Subdivision, Just Off River Road, in Lot 10

40ft. Lots $250

Wm. Frank Gibson

House Phone L 83 | Insurance | Office Phone 34

BARGAINS

30 Acres first-class land, $105 per acre, long terms. 12 Acres, all good bottom land, between 6 and 8 acres cleared, $225 per acre. 20 Acres adjoining City limits, $250 per acre. 20 Acres, fronting on Creamery Road, $80 per acre.

Good buys in Victoria Gardens and Glenside Subdivisions.

First-class selection of 5 and 10 Acre Tracts.

You are not greedy, but you want a LOT. I have it. Call and get particulars.

M. M. Stephens, Alberni, B. C.

Box 65. FIRE AND LIFE INSURANCE. Phone 53.

CLEARANCE SALE in LADIES' DRESS SKIRTS

A variety of Pretty Styles both Black and Colors

Regular Price	$4.00	Regular Price	$9.00
SALE PRICE	2.95	SALE PRICE	6.65
Regular Price	$4.50	Regular Price	$6.50
SALE PRICE	3.25	SALE PRICE	4.75
Regular Price	$4.75	Regular Price	$7.00
SALE PRICE	3.35	SALE PRICE	4.95
Regular Price	$5.00	Regular Price	$7.50
SALE PRICE	3.50	SALE PRICE	5.50
Regular Price	$5.50	Regular Price	$8.00
SALE PRICE	3.75	SALE PRICE	5.75

I. M. LEDERMAN & CO.

Watson Block | Argyle Street | Port Alberni

EMPIRE DAY AROUND ALBERNI

"The two towns dropped everything in the way of business, and entered very heartily into the holiday spirit on Saturday. It is safe to say that fully a thousand people found places outside of the towns in which to spend the day, and that they returned, one and all, well satisfied. The weather was perfect and the Weather Clerk, who has been rather in the black books of the community for some time past, made up for past misdeeds by the very excellent brand which he served for this special occasion. There were times when our old friend, the chump who greets the sweltering fat man with "Is this Hot Enough for you?" might have asked his time honored question.

In the way of picnics the K. of P. Lodge took a large bunch up to the Smith Landing on Sproat Lake. Here all the boats in sight were chartered, and a general good time was the result.

The Boys Scouts were right on deck to prove that holidays are the one thing at which they shine. The troop camped at Two Rivers Arm of Sproat Lake, and spent the time in trying to lure the big fat trout into the company pan. The pan had to be washed, so there must have been something doing.

A number of young people joined in a trip to Stamp's Falls, where a very pleasant day was spent in rambling over the rocks and gathering the wild flowers which abound in that locality.

They took their appetites with them and the means of satisfying the keenest, so that the reports from this locality were all favorable.

Dozens of private parties were strung all along the valley for fifteen miles towards Cumberland, and the number of sunburned noses in evidence next day, indicated that these "Pleasure Exertions," as Samantha calls them, were not in vain.

As was to be expected, the picturesque Alberni Canal offered attractions to a large number, and the boats that made the various trips were well filled.

There are so many beautiful spots within easy reach down the Canal that these summer excursions are bound to become very popular.

In the way of athletic stunts the baseball game was the whole show, but this event furnished thrills enough to last for some time, and was taken in by a large crowd.

A goodnatured determination to enjoy everything in sight, was much in evidence, and the day was a pronounced success in every way.

School Grounds

As will be observed by an official notice which appears elsewhere, the School Trustees are trying to get larger grounds for the local school. The present grounds are entirely too small, and the rate at which prices are going up makes it good business to secure the needed addition to the present area at as early a moment as can be accomplished.

There is another side to this movement for larger grounds. Now that the school is under the Municipality if there were larger grounds they could be fixed up and used for a number of purposes for which recreation grounds are required. In this manner the citizens of Alberni will be getting double returns for any money invested along those lines, and there is little doubt but that when it comes to a vote the Trustees will have the solid support of the ratepayers for the purchase of the four acres they are asking for. The land is immediately adjoining the present grounds, and would form an ideal spot for city recreation purposes.

Open Air Concert.

The citizens of Alberni were entertained on Tuesday evening by an open air concert given by the Alberni District Brass Band. The band assembled on the temporary stand at the foot of Johnston Road, and for about an hour or more proceeded to discourse sweet sounds in a most melodious manner.

The wide range of the selections, and the manner in which they were rendered, all tend to prove that the band boys are steadily improving, and that this Institution is fast becoming an honor to the entire district. Some of the selections were quite difficult, and the ease with which they were carried through spoke volumes for the ability of the members, and at the same time reflected credit on the painstaking care of Bandmaster Gray.

OUR BINGO BOYS BUMP THE PORT

"Tied at the end of the "Seventh," tied at the end of the "Eighth," and only won by a fierce batting rally, with two men down and the air full of gloom, the Alberni Athletes, "Our Own Bingo Boys," handed a bunch, and a beating, to the Port Alberni Baseball Club on Saturday last.

It was understood that the game was to go only seven innings, but when that time arrived the score stood "Nine All," and another innings was ordered. When the smoke cleared away at the end of this extra innings the score was "Eleven All," and still another innings was arranged. By this time even the most hardened "Fan" was up on tiptoes, and the interest had reached a pitch where nothing short of an earthquake could have received a passing notice.

The Alberni team went in, pushed a lone run across the plate, and sent two men to the great beyond. Then came the rally. The Alberni boys sent six runs over before the last man went out, and, with a score of eighteen, felt that the game was in hand. So it proved, for three runs was the best the Port could produce, and the agony was over. Score 14 to 18, in favor of Alberni.

Never mind about the box score. The office is a little shy on figures, and any attempt at recording the errors would have to be printed on the margin in any event, so call that part off.

Hill, for the Port, pitched a good game, but his arm went back on him, and Dixon relieved in the box. By this time the Old Town had found its batting eye, and it was no use. Lewis, who caught a good game for the Port, had the misfortune to "bung" a finger, and dropped out. His place was taken by Hackett.

McLeod pitched a steady game for Alberni, and was well supported by Ross behind the bat. Several cases of "Stage Fright" were in evidence, but as a whole it would be hard to find two teams more evenly matched, and right now the Advocate wishes to remind the Alberni boys that they must keep up their practice if they expect to hold down the Port bunch, for a little more work will round them into a hard team to beat.

When the accident happened to Lewis, a tall gentleman donned the mask, and tried to hold a few of Hill's teasers. It was no use, the tall one retired, sadly murmuring the chorus of the pathetic little song entitled "They Used to Look Like Pumpkins But Now They Look Like Peas."

Several of the fielders were offering rewards for the discovery of the man who soaped the ball, but he was not located. Fortunately the force of gravity brought the ball down where it could be picked up, and returned.

The "rooting" would have reflected credit on a "Big League" game, and there is probably no truth in the report that the remarks of the Port Fans were what really set fire to the slashing back of the town.

Come again boys. Always glad to see you.

Musical Recital.

The violin and pianoforte recital, given by Mr. H. Harvey and Miss Grace Morgan, assisted by Miss Jean Patterson, was presented to a large and appreciative audience on Wednesday evening. Mr. Harvey's violin numbers were well rendered, and that gentleman demonstrated his possession of an excellent technique, as well as a very pleasing tone expression.

Miss Grace Morgan's piano numbers were all too few, and that young lady gives promise of going far as the years give riper experience to round out her undoubted talent.

Miss Jean Patterson pleased the audience with several vocal selections, and a couple of "trombone solo" numbers were added to the programme. These were given by Mr. S. Raine.

The ball after the recital was well attended, and proved a very enjoyable affair.

The full Symphony Orchestra is promised for the next event of this kind.

Social Dance.

A Box Social and Dance will be held in Whyte's Hall, on Friday June the 6th at 8.30 P. M.

A good time is promised to all who attend. Good Music will be supplied.

L. Bates VanDecar and wife of Vancouver, spent a few days during the week in the City, and left by Monday's train for home.

READY TO GIVE ANY TWO LOTS

According to Mr. M. Tebo, who acts as agent for Mr. L. B. Van DeCar, this latter gentleman has been somewhat hurt by the suggestion made in the Advocate to the effect that there has been too much "Ring around the Rosie" business in the chase after the two lots needed for a reservoir site in connection with the city waterworks. Two lots were promised to the city by Mr. Van DeCar, but when the City Council proceeded to make a selection, it was informed that the lots in question had been sold. It took some months to find out to whom the lots had been sold, and to speak plainly, all the surface indications were to the effect that no one was in a hurry to hand over these lots. The Advocate suggested expropriation, and sees no reason to change the suggestion. It is admitted that the lots have passed through several hands since the chase after them began, and it was only a few days ago that the present owners were located. These particular lots are the highest on the subdivision, and will give just that much more head to the water supply.

Now comes Mr. Tebo, acting as agent for Mr. Van DeCar, and states that Mr. Van DeCar is quite ready and willing to allow the City Council to select any two lots on the subdivision in lieu of the lots required for the reservoir.

"You can state," said Mr. Tebo to the Advocate, "that Mr. Van DeCar will give any two of the lots that are available in the subdivision. These lots can be selected by the Council, and, if they like, can be sold to pay a portion of the cost of the two that will have to be expropriated."

"In fact," continued Mr. Tebo, "lots could be selected that would be worth more than the ones needed for the reservoir."

This is a fair offer, and when made good, will remove any suggestion that Mr. Van DeCar has been trying to sidestep his original proposition. The Advocate will then take off its Editorial Hat to the gentleman in question, and the white-winged Dove of Peace can again settle down on the home nest.

Meantime will the Council please get busy, and select these lots.

Funeral Services

The late Edward Curran Smith was buried last Thursday afternoon. The services were under the auspices of the Masonic Fraternity, of which Order the deceased was a member, and the services were conducted by Arrowsmith Lodge, No. 62, A. F. and A. M. Mr. Smith who was 81 years of age, was a Past Master of Clarke Lodge, and the impressive service of the Fraternity was rendered as a last tribute to his memory at the request of both himself and the family.

His sons Robert Smith of Arrowhead, B. C., and A. W. Smith, of Vancouver, and his daughters Miss M. Smith, Mrs. S. Irvin, of Revelstoke, and Miss J. R. Smith, of Baltimore, were present.

A large number of the friends of the deceased turned out, and the floral tributes were numerous and beautiful, among them being a large piece from the employees of the Canadian Pacific Lumber Company, where the deceased had been employed.

Farmers Institute Meeting

A Short Course meeting of the Alberni Farmers Institute will be held in the Court House on Friday June the 6th at 8 P. M., when addresses will be delivered by Mr. Donald McInnis, President of the Washington Dairy Association, and Mr. J. R. Terry, head of the Poultry Branch of the Agriculture Department.

Mr. McInnis will lecture on Crops and Soil Cultivation and Mr. Terry, on poultry. It is hoped that a good attendance of those interested will be present on this occasion.

All are invited to attend this meeting whether members of the Farmers Institute or not. A special invitation is extended to the ladies.

A. O. F.

The regular meeting of Court Faith No. 9613, will be held in Whyte's Hall on Tuesday next at 8 P. M. Important Business. Nomination of officers for the ensuing term.

Mr. and Mrs. C. McKenzie and daughter, were visitors in the City during the week from Vancouver, having motored from Victoria.

PERSONAL POINTERS

Mr. Talbot Baynes, of Uchucklesit is spending a few days in the City.

R. M. Young, of Vancouver was a visitor in the City during the week.

Mrs. Lederman and daughter left for Vancouver this week on a pleasure trip.

Mr. T. W. Marsh, of Victoria was a visitor in the City this week.

M. Tebo, was a passenger on Tuesday's train on his way to Victoria.

Mrs. H. Halpenny, of Duncans, spent the holiday in the City.

S. M. Read, of Vancouver was a visitor in the City this week.

Mr. W. Rhodes, of Clayoquot, spent a few days in the City during the week.

Mr. A. B. John, of the Walter Fraser Co., Victoria was in the City this week on business in connection with his firm.

Mr. F. P. Fisher, of the Jameson Coffee Co., of Victoria was in the City doing business this week.

A. Harting, of Victoria was in the City this week, looking over the prospects of the City.

Mr. and Mrs. J. Hoffmeister, of Vancouver were visitors in the City during the holidays.

Mr. E. Goodall, was a passenger on Monday's train, on his way to Victoria and Vancouver on business.

Mr. and Mrs. R. McKenzie, of Victoria, are spending their holidays in Alberni.

Harry Wills of Victoria is spending a few days fishing at Great Central Lake.

J. W. Mellor of Victoria is spending a few days holiday in Alberni.

Mr. H. Campbell, of Victoria is enjoying the fishing at Central Lake for a few days.

Mr. G. Forrest, returned home on Tuesday from a business visit to Victoria and Vancouver.

Mr. F. Bartlett, of the C. N. R. Railway survey department passed through the City on his way to Victoria on Monday.

Mr. R. W. Carter, the Provincial game warden, for this district returned home on the Tees last Monday from an official visit to the West Coast.

Rev. Mackay, of Nova Scotia, is supplying the pulpit of the Presbyterian Church for a few Sundays, during the absence of Prof. Carruthers.

Harry Norris, of the Government Office Staff, returned home on Tuesday after spending the holiday in Victoria.

Mr. D. B. Riddel and his daughter Dorothy, returned home on Tuesday's train after spending a few days in Victoria.

Rev. H. H. Lewis Scale, was a passenger on Monday's train for Victoria on his way to attend the session of the United Clericus being held in that City.

Mr. W. H. B. Prescott, left by Wednesday's train on his way to Revelstoke to attend the Liberal Convention being held at that point this week.

Captain G. A. Huff, left on Sunday, by auto on his way to Revelstoke to attend the Liberal Convention to be held there this week.

Mr. W. Hassel, of Vancouver traveller for Rousay Bros. was a visitor in the City this week in the interests of the firm for which he travels.

Mr. F. V. Hobbs, of Victoria who had been spending a few days as the guest of A. W. Heath at McCoy Lake, was a passenger for home on Tuesday's train.

Messrs. J. R. and Dave Thomson, spent a few days this week in the City visiting their mother Mrs. James Thomson at River Bend.

Mr. David Alexander, of Haddington, Scotland, was a visitor in the City this week, staying with Mr. W. T. MacAllister on the River Road.

Mr. P. Walker, who had been visiting his brother A. T. Walker, for the past week, was a passenger for his home in Victoria, on Monday's train.

Mr. and Mrs. Harry Hills, left by Monday's train for the East on a visit to relatives and friends in Toronto and Owen Sound, and expect to be away for about two months.

Miss Grace Morgan, a sister of Dr. Morgan's, arrived from Nanaimo on Tuesday to take part in the Concert which was held in the Foresters Hall under the auspices of the B. C. Conservatory of Music.

THE ALBERNI ADVOCATE

The Alberni Advocate Publishing and Printing Co., Ltd., Proprietors.

J. F. BLEDSOE - Editor and Manager

Published at Alberni, British Columbia, in the interests of Vancouver Island in general and the Alberni District in particular.

Head Office: Alberni, B. C.

Accepted by the Postmaster General for transmission through the mails as second-class matter.

Subscriptions to points in Canada, the United Kingdom, Australia, New Zealand, Newfoundland and other countries with whom postal regulations will be required, on the following terms:

One Year ... $1.50
Six Months ... 1.00

Postage to the United States, Mexico and all European and other foreign countries $1.00 per year extra.

Charges for all legal notices will be the same as those established by the B. C. Official Gazette, and must be paid in advance.

TO CORRESPONDENTS.

All communications intended for publication must be accompanied with the name and address of the writer, not necessarily for publication but as a guarantee of good faith. We cannot undertake to return rejected communications. No remuneration will be paid for poetic contributions except by special arrangement.

Alberni, B. C., Canada - May 30, 1913

PUBLICITY.

THIS is the day of the "Publicity Man." The time when the "Little Shrinking Violet," stunt could be pulled off successfully has passed. If you keep quiet about yourself, you can wager your pedal coverings that the other fellow will be quite content to let it go at that. He will whang on the big base drum, toot the loud bazoo, and go through the other musical numbers calculated to attract the crowd, and you can gather what satisfaction you can out of the fact that you are stuffed into the discard.

In the language of the poet:

If you toot your little tooter and
then lay away your horn,
There's not a soul in ten short
days will know that you were
born.
The man who gathers pumpkins
is the man who plows all day,
And the man who keeps a-humping is the man who makes it
pay.
The man who advertises with
short and sudden jerks
Is the man who blames the editor
because it never works.
The man who gets the business
has a strong and steady pull,
He keeps his trade and paper
from year to year quite full.
He plans his advertisement in a
thoughtful, honest way,
And keeps forever at it, until he
MAKES it pay.

If this is true of the business man, it is equally true of the city that is just breaking into the game of attracting population. Publicity, in large capital letters, is a word that must be ever before the eyes of the citizens of any place that expects to attain a place on the map, and even when that place is attained, publicity again as the watchword which will do most to keep it in that desirable position.

We have here the greatest range of natural resources to be found in the Province of British Columbia. What are we telling the other fellow about it. Are we going to let the "New Thought" and "Mind Waves" attend to the task of informing him as to our attractions, or will we take a crack at him in good old "Printer's Ink?"

Our old friend, H. Sheridan-Bickers, in the Victoria "Spokesman," feelingly remarks:

"Apropos of our statement of the lack of knowledge that exists even among our own inhabitants concerning the development of Vancouver Island, we are reminded by "Daily Colonist" that it is only a very few years ago that when a speaker at a public meeting in one of the lesser centres of population on Vancouver Island said he anticipated that three railways, one from Victoria to the West Coast, one up the valley of the Cowichan River, and one from Nanaimo to Alberni, would be built, a speaker, who followed him, protested against such nonsense, as he called it, being put before any audience. The line to Alberni has been in operation for months; the line up the Cowichan River will be opened for traffic in a little over a month, and the third suggested line is now almost all ready for the rails. As we have said before, and will doubtless have to say again ISN'T IT TIME WE BELIEVED IN OUR OWN ISLAND and let the mainland look after itself?

"I recall the foregoing incident as but one instance among many that come before me every day of the poisonous pessimism which seems part and parcel of our English composition, and is a canker-worm in the body of our civic development. Pessimism is the offspring of Ignorance and Fear. To me, Ignorance and Fear are the sleuth-hounds of Satan, the arch-enemies of all human progress and civic evolution. Ignorance is a highway robber; Fear is but a sneak-thief. They are the hired assassins of the Pessimist, against whose ambushed attack only the armour of the Optimist is proof."

Now then, "My Lords and Gentlemen," also City Fathers, what are we doing to "make our light so shine." How much longer will we be content to take a line here and there as it may be thrown to us by those who have their own horn to toot.

Let us resolve, right here and now, to cut out the pessimistic stuff, and get busy, and do a little tooting for ourselves.

EMPIRE DAY.

THE passing of each year witnesses the elevation of the keeping of Empire Day into a national function which tends more and more to become the one day above all others fittingly devoted to the contemplation of the unity of the various factors which go to make up this "Greater Empire than has been." First known as "Victoria Day," it was intended to make it merely a matter of the celebration of the birthday of that Queen under whom the nation was welded into its present condition, but since that time a broader appreciation of the work, and life, of that Queen has brought about the fitting tribute to her memory of setting aside this particular day for a reunion, as it were, of the various Sons and Daughters of the Empire, the wide world round. In all the pages of history there is no more pleasant thought than this great monument, builded in the hearts of a nation, to the memory of one whom we delight to remember as "Victoria the Good."

The biblical desire to see people dwell together in unity comes nearest to being fulfilled when the bunch gathers to knock a neighbor.

* * *

A legal friend informs us that the game law is poorly drawn, and easily "shot full of holes," but the trouble is that you have to take out a gun licence in order to do the shooting.

* * *

One of those mathematical experts who are always reducing things to exact figures, has demonstrated that enough power has been expended in throwing bricks through windows to have decorated waiting garments with 141,368,951,273 buttons, and the "Votes for Women" not yet in sight.

* * *

Hang it all, this "Shaping Public Opinion" is a thankless job. Let's quit, and go fishing.

Royal Mail --Service--

The Gasoline Cruiser
TOFINO

Will leave the Government Wharf, Alberni, at

7.30 a.m. of the 5th, 12th, 19th and 26th of Every Month

To alternate with the C. P. R. West Coast Steamer in carrying His Majesty's Mails between

Alberni and Ucluelet

And calling at all Way Ports on Alberni Canal and Barkley Sound. Accommodation for Passengers and Small Freight.

We Control the Sale of the Following Properties

Somas Heights, D. L. 13, Homesites
Glencoe Heights, D. L. 100, Homesites
76 Acres, with River Front, D. L. 7, Homesites
Five-Acre Tracts, D. L. 162
Five-Acre Tracts, D. L. 166

Write Us for Particulars

STEWART M. READ & CO.
Suite 38-39 Canada Life Building
Vancouver, Canada

Water Notices.

For a Licence to Take and Use Water.

Notice is hereby given that Alan Webster Neill and George Arbuthnot Smith, of Alberni, will apply for a licence to take and use Fifteen Hundred Cubic Feet per second of water out of Franklin Creek, which flows in a westerly direction through Timber Lease No. 16 and empties into Alberni Canal, near Tsahaheh Indian Reserve. The water will be diverted at junction of Franklin Creek and tributary marked by post 1, and about three miles from Alberni Canal, and will be used for Industrial Purposes on the land described as Timber Lease No. 16, Barkley District, or neighborhood thereof.

This notice was posted on the ground on the 28th day of April, 1913. The application will be filed in the office of the Water Recorder, at Alberni.

Objections may be filed with the said Water Recorder or with the Comptroller of Water Rights, Parliament Buildings, Victoria, B.C.

Alan Webster Neill, George Arbuthnot Smith, Applicants.
By Harold Westergaard, Agent.

For a Licence to Store or Pen Back Water.

Notice is hereby given that Alan Webster Neill and George Arbuthnot Smith, of Alberni, will apply for a licence to store or pen back Two (2) Acre-feet of Water from Franklin Creek, a stream flowing in a westerly direction and emptying into Alberni Canal near Tsahaheh Indian Reserve the water will be stored in a reservoir of [illegible] cubic feet capacity, built or to be built at a point about 100 feet below junction of Franklin Creek and tributary and marked by Post 1, and will be used for Industrial Purposes as authorized by Water Record No. ..., Water Licence No. ..., or under a notice of application for a licence to take and use water, posted herewith on the land described as Timber Lease No. 16, Barkley District.

This notice was posted on the ground on the 28th day of April, 1913. The application will be filed in the office of the Water Recorder at Alberni.

Objections may be filed with the said Water Recorder or with the Comptroller of Water Rights, Parliament Buildings, Victoria, B.C.

Alan Webster Neill, George Arbuthnot Smith, Applicants.
By H. Westergaard, Agent.

For a Licence to Take and Use Water.

Notice is hereby given that the British Pacific Hydro Electric and Tramways, Ltd., of Victoria, B.C., will apply for a licence to take and use two hundred second feet of water out of Sarita River, which flows in a westerly direction through Numukamis Indian Reserve and empties into Barkley Sound, near Bamfield, B.C. The water will be diverted near Sarita Lake, and will be used for Power Purposes on the land described as within a radius of one hundred and fifty miles.

This notice was posted on the ground on the 10th day of May, 1913. The application will be filed in the office of the Water Recorder, at Alberni, B.C.

Objections may be filed with the said Water Recorder or with the Comptroller of Water Rights, Parliament Buildings, Victoria, B.C.

The British Pacific Hydro Electric and Tramways, Ltd., Applicants.
By G. Gray Donald, Agent. May 16

For a Licence to Store or Pen Back Water.

Notice is hereby given that the British Pacific Hydro Electric and Tramways, Ltd., of Victoria, B.C., will apply for a licence to store or pen back seventy-five thousand acre feet of water from Sarita River, a stream flowing in a westerly direction and emptying in Barkley Sound near Bamfield, B.C. The water will be stored in a reservoir of [illegible] acre feet capacity, to be built at Sarita Lake, and will be used for Power Purposes as authorized under a notice of application for a licence to take and use water, posted herewith on the land described as within a radius of one hundred and fifty miles.

This notice was posted on the ground on the 10th day of May, 1913. The application will be filed in the office of the Water Recorder at Alberni, B.C.

Objections may be filed with the said Water Recorder or with the Comptroller of Water Rights, Parliament Buildings, Victoria, B.C.

The British Pacific Hydro Electric and Tramways, Ltd., Applicants.
By G. Gray Donald, Agent. May 16

For a Licence to Take and Use Water.

Notice is hereby given that Friedrich Flockemann, of Beaver Creek Road, Alberni, will apply for a licence to take and use 100 gallons of water out of Trueman's Creek, which flows in a south westerly direction through Job Trueman's farm and empties into Stamp's River, near McKenzie's farm. The water will be diverted at Trueman's Bridge and will be used for domestic and farm purposes on the land described as Lot 136.

This notice was posted on the ground on the 27th day of March, 1913. The application will be filed in the office of the Water Recorder at Alberni, B.C.

Objections may be filed with the said Water Recorder or with the Comptroller of Water Rights, Parliament Buildings, Victoria, B.C.

Friedrich Flockemann, Applicant.

April 1-13

JOHN GRIEVE
General Teamster.

DRY STOVE WOOD
Always on Hand
All Orders Promptly Attended To

Gertrude St. - Alberni

Nursery Stock
For Sale

Stone & Wellington Nursery Stock, Fall of 1913 delivery. Fine Ornamental and Standard stock, Fruit Trees, Shrubs, Flowers and Small Fruits of High Quality, all delivered at the door.

I will call on the residents of Alberni District to book orders during the summer.

J. H. WOOLSEY - Agent

Real Estate
C. E. J.
MILLINS
ALBERNI, B.C.

Phone ... 115

FIRST-CLASS RESIDENTIAL LOTS in Port Alberni and adjoining Alberni, from $200 each, on exceptionally easy terms. These lots are situated right in the line of the growth of both cities. There is a splendid view without steep grades. They are close to the new Hospital and the site for the new High School. These lots will eventually be business property. Shall be pleased to give further particulars or show the property at any time.

For a Licence to Take and Use Water.

Notice is hereby given that the City of Alberni, of Alberni, B.C., will apply for a licence to take and use about [illegible] feet per second [illegible] all the water there is in the river, of water out of Somass River, which flows in a south easterly direction from Sproat Lake and empties into Somass River near D. Lot 26. The water will be diverted at D. Lot 26 and will be used for Municipal and power purposes on the land described as D. Lots 26, 25 and 1 in Alberni.

This notice was posted on the ground on the 29th day of March, 1913. The application will be filed in the office of the Water Recorder at Alberni, B.C.

Objections may be filed with the Water Recorder, or with the Comptroller of Water Rights, Parliament Buildings, Victoria, B.C.

The City of Alberni, Applicant,
By, P. R. C. Hayne, Agent, City Clerk.

April 1-13

NOTICE.

Take notice that we, the Alberni City School Board, do apply to the owners of District Lot 13, for the purchase of the following piece of land: Commencing at the north west corner of the present School Grounds; thence north 57 feet, more or less, to the south west corner of Princess Avenue; thence east 160 feet, more or less, to Gordon Avenue; thence south to the Nanaimo Road; thence following the Nanaimo Road westerly to present School Grounds; thence following the north boundary of the present School Grounds to point of commencement; containing four acres more or less.

The ground is being applied for for school purposes only.

S. H. Toy, Trustee,
Alberni City School

May 1, 1913.

A. L. SMITH
Real Estate Agent
P. O. Box 28 — Alberni B. C.

A Photographic Enlargement

Next to the thing itself a good Photograph will give a better idea to a Purchaser than any amount of description. If you want it well done consult

Leonard Frank - - - Alberni

Suits-Suits-Suits

Come in and see our SUMMER SUITINGS. We have a nice selection.

Also, we have received a selection of Two Piece SUMMER SUITS and EXTRA PANTS in light shades of Flannel.

We have a special line of White Flannel Pants for Tennis Players.

CAMPBELL & MACFIE
Margaret St., Alberni — Phone 28
First Ave., Port Alberni — Phone 73

The
Bank of Montreal
(Founded 1817)

Capital Authorized	$25,000,000
Capital Paid Up	16,000,000
Rest and Undivided Profits	16,000,000
Total Assets	$236,927,000

Hon. President - Rt. Hon. Lord Strathcona and Mount Royal G. C. M. G.
President - R. B. Angus, Esq. Vice-Pres. - H. V. Meredith

Head Office - - - Montreal
London Office - 46 and 47 Threadneedle St., E. C.

Savings Bank Department
Deposits received from $1 upwards
Country Business given every attention.

Port Alberni Branch - E. S. V. McClintock, Mgr.

R. W. HEASLIP
Contractor and Builder

Estimates Furnished on All Classes of Work in the Building Line

Alberni B. C.

BOATS, $1 Per Day

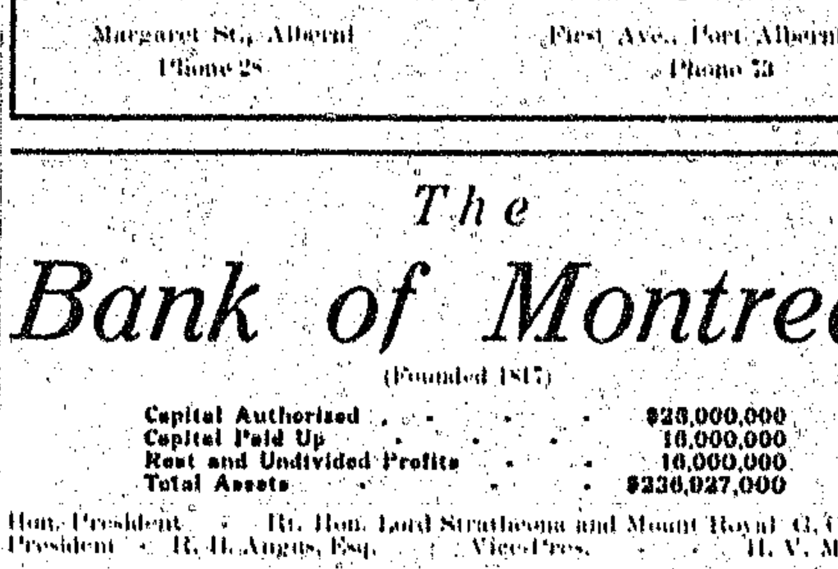

LAUNCH, $2 Per Day

THE ARK HOTEL
Central Lake, B.C. - Joe Drinkwater, Proprietor
Just the Thing the Sportsman is Looking For

RATES - Room and Board $3 Per Day

Dominion Stock & Bond Corporation

LIMITED

We Are the Owners of

ROSSLYN SUBDIVISION—D. L. 9, Alberni, Upper Portion. Lots from $160. Easy Terms.

ROSSLYN—Lower Addition, D. L. 9, Alberni. Comprising Large Water Front Lots. River Road Runs Through this Addition. Lots from $260. Easy Terms.

D. L. 40—Acre Blocks—Beaver Creek Road Runs through Property. Portion of same Cleared and Cultivated. Lots from $260. Easy Terms.

Apply Direct or to Our Agent, M. M. Stephens, Alberni

Winch Building, Vancouver

D. L. 14 A SURE INVESTMENT

The main Nanaimo Road and City Pipe Line passes through the property. Close to school. Well located and fine view lots.

ROCK BOTTOM PRICES

.....EASY TERMS.....

For further particulars apply to—

Building & Finance, Ltd,

733 Fort Street, Victoria.

Building Lots

THE owner is offering a number of the finest Building Lots in the Alberni District at

Bedrock Prices

For particulars apply to Box X, Advocate Office

VICTORIA GARDENS

The most

Attractive of the several subdivisions which have been placed on the market this spring

Charming

In the fact of a location the scenic beauties of which cannot be overestimated. It is the one

Spot in

All of the Alberni Valley, where the combination of mountain view blends with the river and farming sections, and sweeps away to the head of the canal

Alberni

Presents no more desirable spot for a residence, and this fact is attracting a very high class of home builders to

VICTORIA GARDENS

For particulars regarding the low prices and favorable terms upon which you can secure a site in this magnificent subdivision, address—

M. M. STEPHENS

Alberni, B. C.

Liquor Act, 1910.

(Section 35)

Notice is hereby given that, on the [illegible] day of [illegible] next, application will be made to the Superintendent of Provincial Police for the grant of a licence for the sale of liquor by retail in and upon the premises known as [illegible], situate at [illegible], upon the lands described as [illegible].

Dated this 11th day of April, 1913.

Hardy Bay Trading Company Limited, Applicant.

Land Act Notices.

ALBERNI LAND DISTRICT.
District of Rupert.

Take notice that I, Ethel Willis Marks, of Victoria, B. C., occupation married woman, intend to apply for permission to purchase the following described lands:

Commencing at a post planted at the S.E. corner of Lot 561, thence north 80 chains, thence west 80 chains, thence south 80 chains, thence east 80 chains to place of commencement containing about 640 acres.

Ethel Willis Marks.
March 13, 1913. April 25 13

ALBERNI LAND DISTRICT.
District of Rupert.

Take notice that I, Vivian Millard Gallon, of Victoria, B. C., occupation clerk, intend to apply for permission to purchase the following described lands:

Commencing at a post planted at the N.W. corner of Lot 196, thence east 80 chains, thence north 80 chains, thence west 80 chains, thence south 80 chains to point of commencement, containing in all 640 acres more or less.

Vivian Millard Gallon.
March 12, 1913. April 25 13

ALBERNI LAND DISTRICT.
District of Rupert.

Take notice that I, Solus Arnet, of Claysound, B. C., occupation marine engineer, intend to apply for permission to purchase the following described lands:

Commencing at a post planted 80 chains S of the south east corner of Lot 59 Rupert District, thence north 80 chains, thence west 80 chains, thence south 80 chains, thence east 80 chains to place of commencement.

Solus Arnet.
March 7, 1913. April 25 13.

ALBERNI LAND DISTRICT.
District of Rupert.

Take notice that I, Daisy Idlens, of Victoria, B.C., occupation spinster, intend to apply for permission to purchase the following described lands:

Commencing at a post planted about 80 chains south of the S.W. corner of Lot 50 Rupert District, thence north 80 chains, thence west 80 chains, thence south 80 chains, thence east 80 chains to place of commencement, containing in all 640 acres more or less.

Daisy Idlens.
March 7, 1913. April 25 13.

ALBERNI LAND DISTRICT.
District of Rupert.

Take notice that Mrs. Margaret Clow of H. R. Island, occupation married woman, intends to apply for permission to purchase the following described lands:

Commencing at a post planted half mile E. of S. W. corner of L. 191, thence S. 40 chains, thence W. 20 chains, thence N. 40 chains, thence E. 20 chains to point of commencement, containing 80 acres more or less. Section 11, Tp. 20.

Mrs. Margaret Clow,
Geo. H. Jackson, Agent.
March 13, 1913. May 9 13.

ALBERNI LAND DISTRICT.
District of Barclay.

Take notice that Geo. A. Hull, of Alberni, B. C., occupation sea captain intends to apply for permission to purchase the following described lands:

Commencing at a post planted middle section twenty Township four, thence forty chains south, thence forty chains east, thence forty chains north, thence forty chains west to point of commencement containing 160 acres more or less.

Geo. A. Hull.
Geo. A. Paterson, Agent.
May 7, 1913. May 9 13.

ALBERNI LAND DISTRICT.
District of Rupert.

Take notice that Edgar Hargan of Ingersoll, Ontario, occupation superintendent, intends to apply for permission to purchase the following described lands:

Commencing at a post planted near the north west corner of T. L. 2161, Tsi-ka River, District of Rupert B. C., thence north 80 chains, thence west 80 chains, thence south 40 chains, thence west 80 chains, thence south 40 chains, thence east 160 chains to the point of commencement and containing 960 acres more or less.

Edgar Hargan.
April 3, 1913. May 16 13.

ALBERNI LAND DISTRICT.
District of Rupert.

Take notice that Alexander Macaulay of Ingersoll Ontario, occupation agent, intends to apply for permission to purchase the following described lands:

Commencing at a post planted near the south west corner of L. 23, District of Rupert, B. C., thence east 80 chains, thence south 40 chains, thence west 80 chains, thence north 40 chains to the point of commencement and containing 320 acres more or less.

Alexander Macaulay.
April 3, 1913. May 16 13.

ALBERNI LAND DISTRICT.
District of Rupert.

Take notice that Herbert Ernest Robinson of Ingersoll Ontario, occupation manufacturer, intends to apply for permission to purchase the following described lands:

Commencing at a post planted near the south west corner of L. 23, District of Rupert, B. C., thence west 80 chains, thence north 80 chains, thence east 80 chains, thence south 80 chains to the point of commencement and containing 640 acres more or less.

Herbert Ernest Robinson.
April 5, 1913. May 16 13.

ALBERNI LAND DISTRICT.
District of Rupert.

Take notice that Mrs. Mary Porter of H. R. Island, occupation married woman, intends to apply for permission to purchase the following described lands:

Commencing at a post planted half mile E. of S. W. corner L. 191, thence S. 40 chains, thence W. 20 chains, thence N. 40 chains, thence E. 20 chains to point of commencement containing 80 acres more or less. Sec. 12, Tp. 20.

Mrs. Mary Porter,
Geo. H. Jackson, Agent.
March 13, 1913. May 9 13.

ALBERNI LAND DISTRICT.
District of Nootka.

Take notice that Reginald Flewin, of Victoria B.C., occupation boatman, intends to apply for permission to purchase the following described lands:

Commencing at a post planted at the south west corner of the application of Jake Woodison, situated on the east shore line of Muchalat Arm, thence east 20 chains, thence south 20 chains, thence west 20 chains to shore line, thence following the shore in a northerly direction to point of commencement, containing 40 acres more or less.

Reginald Flewin.
David L. Jones, Agent.
Dec. 3, 1912. Jan. 17 13.

ALBERNI LAND DISTRICT.
District of Barclay.

Take notice that I, Alfred Wakefield, of Holberg, B. C., occupation farmer, intend to apply for permission to purchase the following described lands:

Commencing at a post planted at the S.W. corner of Lot [illegible], thence north 80 chains, thence west 80 chains, thence south 80 chains, thence east 80 chains to place of commencement, containing in all 640 acres more or less.

Alfred Wakefield.
March 8, 1913. April 25 13.

ALBERNI LAND DISTRICT.
District of Rupert.

Take notice that I, Peter Monteith, of Holberg, B. C., occupation farmer, intend to apply for permission to purchase the following described lands:

Commencing at a post planted 80 chains north of the north-west corner of Lot [illegible], thence north 80 chains, thence west 80 chains, thence south 80 chains, thence east 80 chains to place of commencement, containing in all 640 acres more or less.

Peter Monteith.
March 7, 1913. April 25 13.

ALBERNI LAND DISTRICT.
District of Rupert.

Take notice that I, Antonius Jensen, of Victoria, occupation machinist, intend to apply for permission to purchase the following described lands:

Commencing at a post planted about 40 chains east of N.E. corner of Lot 561, thence north 80 chains, thence west 80 chains, thence south 80 chains, thence east 80 chains to place of commencement, containing in all 640 acres more or less.

Antonius Jensen.
March 11, 1913. April 25 13.

ALBERNI LAND DISTRICT.
District of Rupert.

Take notice that I, Elizabeth Hewitson Arthur, of Victoria, B.C., occupation married woman, intend to apply for permission to purchase the following described lands:

Commencing at a post planted about 160 chains south of the S.E. corner of Lot 566, thence north 80 chains, thence west 80 chains, thence south 80 chains, thence east 80 chains to place of commencement, containing about 640 acres more or less.

Elizabeth Hewitson Arthur.
March 6, 1913. April 25 13.

ALBERNI LAND DISTRICT.
District of Rupert.

Take notice that I, John Ridley Hoyes, of Victoria, B. C., occupation merchant, intend to apply for permission to purchase the following described lands:

Commencing at a post planted about 160 chains south of the south boundary of Lot 566, Rupert District, thence north 80 chains, thence west 80 chains, thence south 80 chains, thence east 80 chains to place of commencement, containing in all 640 acres more or less.

John Ridley Hoyes.
March 6, 1913. April 25 13.

ALBERNI LAND DISTRICT.
District of Rupert.

Take notice that I, William Cullen of Hardy Bay, occupation rancher, intends to apply for permission to purchase the following described lands:

Commencing at a post planted about 20 chains east from the northeast corner of section 27, township 9 District of Rupert, thence 40 chains south, thence 20 chains west, thence 40 chains north, thence 20 chains east to point of commencement, containing 80 acres more or less.

William Cullen.
Jack Lawson, Agent.
Feb. 15, 1913. Mar. 21 13

ALBERNI LAND DISTRICT.
District of Rupert.

Take notice that I, George Stevenson, of Victoria, B. C., occupation marine engineer, intend to apply for permission to purchase the following described lands:

Commencing at a post planted about 80 chains south of the south east corner of Lot 566 Rupert District, thence east 80 chains, thence north 80 chains, thence west 80 chains, thence south 80 chains to place of commencement, containing in all 640 acres more or less.

George Stevenson.
March 7, 1913. April 25 13.

ALBERNI LAND DISTRICT.
District of Rupert.

Take notice that I, Lars Peter Fredrickson, of Victoria, B. C., occupation contractor, intend to apply for permission to purchase the following described lands:

Commencing at a post planted at the north east corner of Lot 568, thence north 20 chains, thence west 80 chains, thence south 20 chains, thence east 80 chains to point of commencement, containing about 160 acres.

Lars Peter Fredrickson.
March 15, 1913. April 25 13.

ALBERNI LAND DISTRICT.
District of Rupert.

Take notice that Thomas Worthington, of London, Eng., occupation secretary, intends to apply for permission to purchase the following described lands:

Commencing at a post planted about 20 chains south of the southeast corner of Lot 661, Rupert District, thence west 80 chains, thence south 80 chains, thence east 80 chains, thence north 80 chains to point of commencement, containing 640 acres, more or less, covering unsurveyed Section 21, Tp. 25, Rupert District.

Thomas Worthington.
Dec. 28, 1912. Feb. 21 13.

ALBERNI LAND DISTRICT.
District of Rupert.

Take notice that William H. White, of Vancouver B. C. occupation lumberman, intends to apply for permission to lease the following described lands:

Commencing at a post planted at the S. E. corner of Lot 221, Rupert District, thence south westerly following high water mark to the northwest corner of said Lot 221 thence due north to low water mark, thence north easterly following low water mark to an intersection with a production due north of the east boundary of said Lot 221, thence due south to point of commencement.

William H. White,
R. C. C. Taylor, Agent.
Feb. 20, 1913. March 28 13.

ALBERNI LAND DISTRICT.
District of Rupert.

Take notice that Joseph Hougan, of London, Eng., occupation laborer, intends to apply for permission to purchase the following described lands:

Commencing at a post planted at the north west corner of Timber Lot [illegible], Rupert District, thence south 80 chains, thence west 40 chains, thence north 80 chains, thence east 40 chains to point of commencement, containing 320 acres, more or less.

Joseph Hougan.
Jan. 4, 1913. Feb. 21 13.

ALBERNI LAND DISTRICT.
District of Nootka.

Take notice that I, Herbert Glass, of Victoria, B. C., occupation clerk, intends to apply for permission to purchase the following described lands:

Commencing at a post planted about 1 1-2 miles northeasterly from the northeast corner of T. L. 1011, and on the north bank of Conuma river, at the canyon mouth, thence east 80 chains, thence south 80 chains, thence west 80 chains, thence north 80 chains to point of commencement, containing 640 acres, more or less.

Herbert Glass.
Jan. 25, 1913. Feb. 21 13.

ALBERNI LAND DISTRICT.
District of Nootka.

Take notice that Ernest Lowe, of Victoria B. C., occupation chemist, intends to apply for permission to purchase the following described lands:

Commencing at a post planted about 10 chains south of the southwest corner of T. L. 85, Burman River, Muchalat Arm, thence east 80 chains, thence north 40 chains to the southwest corner of T. L. [illegible], thence west 80 chains, thence south [illegible] chains, thence west [illegible] chains, thence south [illegible] chains to point of commencement, containing [illegible] acres more or less.

Ernest Lowe.
David L. Jones, Agent.
Dec. 3, 1912. Jan. 17 13.

ALBERNI LAND DISTRICT.
District of Nootka.

Take notice that William Tait Robertson, of Port Alberni, B. C., occupation mechanic, intends to apply for permission to purchase the following described lands:

Commencing at a post planted at the south east corner of T. L. 1087, thence east 10 chains, thence south about 30 chains to the northern boundary of the T. L. [illegible], thence west along said boundary to shore, thence along shore line to point of commencement, containing 15 acres more or less.

William Tait Robertson.
S. S. Stone, Agent.
Feb. 12, 1913. Feb. 28 13.

ALBERNI LAND DISTRICT.
District of Rupert.

Take notice that I, John Alfred Dahlstrom, of Holberg, B. C., occupation farmer, intend to apply for permission to purchase the following described lands:

Commencing at a post planted about 80 chains east of the south east corner of Lot [illegible], thence north 40 chains, thence west 20 chains, thence north 20 chains, thence west 60 chains, thence south 80 chains, thence 80 chains east to place of commencement, containing in all 560 acres more or less.

John Alfred Dahlstrom.
March 8, 1913. April 25 13.

ALBERNI LAND DISTRICT.
District of Rupert.

Take notice that I, Louis Hector Hurlbut, of Victoria, B. C., occupation farmer, intend to apply for permission to purchase the following described lands:

Commencing at a post planted about 80 chains east of the south east corner of Lot [illegible], thence east 80 chains, thence north 80 chains, thence west 80 chains, thence south 80 chains to place of commencement, containing in all 640 acres more or less.

Louis Hector Hurlbut.
March 8, 1913. April 25 13.

ALBERNI LAND DISTRICT.
District of Clayoquot.

Take notice that Oscar Erickson, of Ucluelet, B. C., occupation logger, intends to apply for permission to purchase the following described lands:

Commencing at a post planted on the southern bank of Burman river about 80 chains east of the eastern boundary of T. L. 85, thence east about 80 chains to boundary of Reserve, thence south 40 chains, thence west 80 chains, thence 40 chains to point of commencement, containing 200 acres more or less.

Oscar Erickson.
S. S. Stone, Agent.
Feb. 11, 1913. Feb. 28 13.

ALBERNI LAND DISTRICT.
District of Nootka.

Take notice that Christina Stone, of Tofino B. C., occupation married woman, intends to apply for permission to purchase the following described lands:

Commencing at a post planted at the north west corner of Indian Reserve at the mouth of Burman river, thence east 20 chains, thence south 10 chains, thence east 20 chains, thence north 10 chains, thence west 40 chains to shore line, thence southerly and easterly along shore line to point of commencement, containing 175 acres, more or less.

Christina Stone.
S. S. Stone, Agent.
Feb. 10, 1913. Feb. 28 13.

ALBERNI LAND DISTRICT.
District of Nootka.

Take notice that Chester Roy Stone, of Tofino B. C., occupation passenger, intends to apply for permission to purchase the following described lands:

Commencing at a post planted about 15 chains north of the northeast corner of Lot 3, thence east 20 chains, thence south 10 chains, thence west 20 chains, thence north 25 chains to point of commencement containing 50 acres more or less.

Chester Roy Stone.
S. S. Stone, Agent.
Feb. 10, 1913. Feb. 28 13.

ALBERNI LAND DISTRICT.
District of Clayoquot.

Take notice that George William Grant, of Ucluelet, B. C., occupation farmer, intends to apply for permission to purchase the following described lands:

Commencing at a post planted on the southern bank of the Burman river about 80 chains east of the eastern boundary of T. L. 85, thence east about 80 chains to boundary of Reserve, thence north 10 chains, thence west 80 chains, thence south 10 chains to point of commencement containing 80 acres more or less.

George William Grant.
S. S. Stone, Agent.
Feb. 11, 1913. Feb. 28 13.

ALBERNI LAND DISTRICT.
District of Rupert.

Take notice that I, John Nelson, of Victoria, B. C., occupation marine engineer, intends to apply for permission to purchase the following described lands:

Commencing at a post planted at the N.E. corner of Lot 561, thence east 80 chains, thence north 80 chains, thence west 80 chains, thence south 80 chains to point of commencement, containing 640 acres more or less.

John Nelson.
March 13, 1913. April 25 13.

ALBERNI LAND DISTRICT.
District of Barclay.

Take notice that Walter Arnitage of Huddersfield, Eng., occupation traveller, intends to apply for permission to purchase the following described lands:

Commencing at a post planted one mile due east from the S. E. corner of Lot [illegible], thence north 80 chains, thence east 80 chains, thence south 80 chains, thence west 80 chains, to point of commencement containing 640 acres more or less.

Walter Arnitage,
Stanley Wood, Agent.
March 25, 1913. April 25 13.

ALBERNI LAND DISTRICT.
District of Barclay.

Take notice that Earle Bentley, of Seattle, Wash., occupation book keeper, intends to apply for permission to purchase the following described lands:

Commencing at a post planted 10 chains south and 10 chains west from the north east corner of T. L. 881, thence south 40 chains, thence east 50 chains, thence north 40 chains, thence west 50 chains to point of commencement, containing 200 acres more or less.

Earle Bentley,
Stanley Wood, Agent.
March 26, 1913. April 25 13.

ALBERNI LAND DISTRICT.
District of Barclay.

Take notice that Herbert Wood, of Worksop, England, occupation traveller, intends to apply for permission to purchase the following described lands:

Commencing at a post planted about 40 chains in a westerly direction from the head of Handrah Lake, at the N.W. corner of T. L. 881, thence north 40 chains, thence west 80 chains, thence south 40 chains, thence east 80 chains to point of commencement, containing 320 acres more or less.

Herbert Wood,
Stanley Wood, Agent.
March 25, 1913. April 25 13.

ALBERNI LAND DISTRICT.
District of Rupert.

Take notice that I, Benjamin Forrest Osborn of Victoria, B. C., occupation marine engineer, intends to apply for permission to purchase the following described lands:

Commencing at a post planted about 80 chains west of Elk River, thence east 40 chains, thence north 20 chains, thence east 20 chains, thence north 60 chains, thence west 80 chains, thence south 80 chains, thence east 20 chains, thence south 20 chains to place of commencement, containing about 560 acres.

Benjamin Forrest Osborn.
March 6, 1913. April 25 13.

ALBERNI LAND DISTRICT.
District of Barclay.

Take notice that Alice H. Beaumont, of Huddersfield, England, occupation married woman, intends to apply for permission to purchase the following described lands:

Commencing at a post planted at the north west corner of T. L. 881, thence north 80 chains thence east 80 chains, thence south 80 chains, thence west 80 chains to point of commencement, containing 640 acres more or less.

Alice H. Beaumont,
Stanley Wood, Agent.
March 25, 1913. April 25 13.

ALBERNI LAND DISTRICT.
District of Rupert.

Take notice that I, Sidney Samuel Dalsom, of Victoria, B. C., occupation clerk, intend to apply for permission to purchase the following described lands:

Commencing at a post planted at the S.E. corner of Lot [illegible], thence east 80 chains, thence north 80 chains, thence west 80 chains, thence south 80 chains to place of commencement, containing in all 640 acres more or less.

Sidney Samuel Dalsom.
March 11, 1913. April 25 13.

ALBERNI LAND DISTRICT.
District of Rupert.

Take notice that I, John Murdoch Grant, of Victoria, B. C., occupation clerk, intend to apply for permission to purchase the following described lands:

Commencing at a post planted about 80 chains south of the S. E. corner of Lot [illegible], thence east 80 chains, thence north 80 chains, thence west 80 chains, thence south 80 chains to place of commencement, containing in all 640 acres more or less.

John Murdoch Grant.
March 10, 1913. April 25 13.

ALBERNI LAND DISTRICT.
District of Rupert.

Take notice that I, James Fulton, of Victoria, B. C., occupation farmer, intend to apply for permission to purchase the following described lands:

Commencing at a post planted about 20 chains north of the N. E. corner of Lot 502, Rupert District, thence north 80 chains, thence west 80 chains, thence south 80 chains, thence east 80 chains to place of commencement, containing in all 640 acres more or less.

James Fulton.
March 10, 1913. April 25 13.

ALBERNI LAND DISTRICT.
District of Rupert.

Take notice that I, Joseph Jeffers, of Victoria, B. C., farmer, intend to apply for permission to purchase the following described lands:

Commencing at a post planted at the N.W. corner of Lot [illegible], thence east 80 chains, thence north 80 chains, thence west 80 chains, thence south 80 chains to place of commencement, containing in all 640 acres more or less.

Joseph Jeffers.
March 8, 1913. April 25 13.

ALBERNI LAND DISTRICT.
District of Rupert.

Take notice that Isadore Centennial Crumb (?), of Detroit, Michigan, occupation secretary, intends to apply for permission to purchase the following described lands:

Commencing at a post planted about 80 chains east from the south east corner of Lot [illegible], Rupert District, thence east 80 chains, thence north 40 chains, thence west 80 chains, thence south 40 chains to point of commencement and containing 320 acres more or less, and covering the southwest quarter of unsurveyed Section 25, Township 25, District of Rupert, B. C.

Isadore Centennial Crumb.
March 10, 1913. April 25 13.

ALBERNI LAND DISTRICT.
District of Barclay.

Take notice that John Henry Kaye, of Huddersfield, England, occupation traveller, intends to apply for permission to purchase the following described lands:

Commencing at a post planted one mile due east from the south east corner of Lot [illegible], thence north 80 chains, thence west 80 chains, thence south 80 chains, thence east 80 chains to point of commencement, containing 640 acres or less.

John Henry Kaye,
Stanley Wood, Agent.
March 25, 1913. April 25 13.

ALBERNI LAND DISTRICT.
District of Barclay.

Take notice that Abel Place, of Huddersfield, England, occupation weaver, intends to apply for permission to purchase the following described lands:

Commencing at a post planted on the shore of Hannah (?) lake at the north east corner of T. L. 881, thence east 80 chains, thence north about 10 chains to shore of lake, thence following lake shore westerly to point of commencement, containing 10 acres more or less.

Abel Place,
Stanley Wood, Agent.
March 21, 1913. April 25 13.

ALBERNI LAND DISTRICT.
District of Barclay.

Take notice that Arthur C. Hughes, of Huddersfield, England, occupation dentist, intends to apply for permission to purchase the following described lands:

Commencing at a post planted at south west corner of T. L. 881, thence north 10 chains more or less to the south boundary of T. L. 882, thence west 80 chains more or less to the north east corner of T. L. 882, thence south 10 chains, thence east 80 chains to point of commencement, containing 80 acres more or less.

Arthur C. Hughes,
Stanley Wood, Agent.
March 22, 1913. April 25 13.

ALBERNI LAND DISTRICT.
District of Nootka.

Take notice that I, John Anderson Spouse, of Vancouver, B. C., occupation clerk, intends to apply for permission to purchase the following described lands:

Commencing at a post planted on the west shore of the southeast portion of Muchalat Arm, Nootka Sound, and sixty chains more or less west from the southwest corner of T. L. 117, thence west forty chains, thence north eighty chains, thence east thirty chains more or less to the west shore line of the said Muchalat Arm, Nootka sound, thence in a general southerly and easterly direction along said shore line to the point of commencement, and containing 280 acres more or less.

J. A. S.'s S. E. Corner.
John Anderson Spouse,
William Shaw, Agent.
March 2, 1913. Mar. 21 13.

ALBERNI LAND DISTRICT.
District of Barclay.

Take notice that Hattie Bentley, of Seattle, Wash., married woman, intends to apply for permission to purchase the following described lands:

Commencing at a post planted at the south west corner of T. L. 881, thence north 80 chains, thence west 40 chains, thence south 80 chains, thence east 40 chains to point of commencement, containing 320 acres more or less.

Hattie Bentley,
Stanley Wood, Agent.
March 7, 1913. April 4.

ALBERNI LAND DISTRICT.
District of Clayoquot.

Take notice that Agnes MacLean, of Ucluelet, B. C., occupation spinster, intends to apply for permission to purchase the following described lands:

Commencing at a post planted on the southern bank of Burman river about 80 chains east of the eastern boundary of T. L. 85, thence north 80 chains, thence west 80 chains, thence south 80 chains, thence east 80 chains to point of commencement containing 640 acres more or less.

Agnes MacLean,
S. S. Stone, Agent.
Feb. 11, 1913. Feb. 28 13.

ALBERNI LAND DISTRICT.
District of Rupert.

Take notice that C. Scott Whiting, of Victoria, B. C., occupation real estate agent, intends to apply for permission to purchase the following described lands:

Commencing at a post planted at high water mark on the south shore of Brooks Peninsula, about three miles distant in a northeasterly direction from Salander Island, thence north 80 chains, thence east 80 chains, thence south 80 chains, thence west 80 chains to point of commencement, containing 640 acres, more or less.

C. Scott Whiting,
Basil K. Garvice, Agent.
Jan. 14, 1913. Feb. 28 13.

ALBERNI LAND DISTRICT.
District of Rupert.

Take notice that Maude Whiting, of Victoria, B. C., occupation married woman, intends to apply for permission to purchase the following described lands:

Commencing at a post planted at high water mark on the south shore of Brooks Peninsula, about three miles distant in a northeasterly direction from Salander Island, thence east 80 chains, thence south about 40 chains to the shore, thence following the shore line of high water mark in a northwesterly direction to point of commencement, containing 300 acres, more or less.

Maude Whiting,
Basil K. Garvice, Agent.
Jan. 14, 1913. Feb. 28 13.

ALBERNI LAND DISTRICT.
District of Rupert.

Take notice that I, Harry Walter Arthur, of Victoria, B. C., occupation retired merchant, intends to apply for permission to purchase the following described lands:

Commencing at a post planted about 40 chains east of Elk River, thence north 80 chains, thence west 80 chains, thence south 80 chains, thence east 80 chains to place of commencement, containing about 640 acres.

Harry Walter Arthur.
March 6, 1913. April 25 13.

ALBERNI LAND DISTRICT.
District of Rupert.

Take notice that Ivar Christensen, of Victoria B. C., occupation carpenter, intends to apply for permission to purchase the following described lands:

Commencing at a post planted on the eastern boundary of Lot 7 about 40 chains northerly from south east corner of Lot 7, thence about 35 chains east to southeast corner of northeast 1-4 Sec. 6, Township 1, thence 40 chains south, thence west about 30 chains to southeast corner Lot 7, thence northwesterly to point of commencement containing 120 acres more or less.

Ivar Christensen.
Jan. 28, 1913. Mar. 7 13.

ALBERNI LAND DISTRICT.
District of Rupert.

Take notice that Ernest Palmer of Vancouver, B. C., occupation laborer, intends to apply for permission to purchase the following described lands:

Commencing at a post planted at the north east corner of Section 22, Township 26, thence south 40 chains, thence west 80 chains, thence north 40 chains, thence east 80 chains to the place of commencement containing 320 acres more or less.

Ernest Palmer,
P. Van Rolle, Agent.
March 22, 1913. April 25 13.

ALBERNI LAND DISTRICT.
District of Rupert.

Take notice that William Marshall, of Vancouver, B. C., occupation blacksmith, intends to permission to purchase the following described lands:

Commencing at a post planted at the south east corner of Section 31, Township 26, thence north 40 chains, thence west 80 chains, thence south 40 chains, thence east 80 chains to the place of commencement containing 320 acres more or less.

William Marshall,
P. Van Rolle, Agent.
March 23, 1913. April 25 13.

ALBERNI LAND DISTRICT.
District of Rupert.

Take notice that Charles Hartley Sumner, of Ingersoll, Ontario, occupation manager, intends to apply for permission to purchase the following described lands:

Commencing at a post planted near the south west corner of Lot [illegible], thence west 30 chains more or less to the east boundary of Lot [illegible], thence north 80 chains more or less to the south boundary of Lot [illegible], thence east 30 chains more or less to the west boundary of Lot [illegible], thence following said boundary south 80 chains more or less following said boundary, thence south 40 chains more or less to point of commencement and containing 360 acres more or less, covering north fractional portion of Section 1, and fractional portion of south west quarter Section 12, Township 26, Rupert District.

Charles Hartley Sumner.
March 10, 1913. April 25 13.

ALBERNI LAND DISTRICT.
District of Rupert.

Take notice that Frederick George Walley, of Ingersoll, Ontario, occupation druggist, intends to apply for permission to purchase the following described lands:

Commencing at a post planted about 80 chains east from the southeast corner of Lot [illegible], thence south 40 chains, thence west 80 chains, thence north 40 chains, thence east 80 chains to the point of commencement and containing 320 acres, more or less, covering the north half of Section 24, Township 25, District of Rupert, B. C.

Frederick George Walley.
March 10, 1913. April 25 13.

ALBERNI LAND DISTRICT.
District of Rupert.

Take notice that Walter Berry, of Ingersoll, Ontario, occupation manufacturer, intends to apply for permission to purchase the following described lands:

Commencing at a post planted near the N. W. corner of Lot 1, Rupert District, Township 19, thence south 40 chains more or less to H. W. mark, West Arm, Quatsino sound, thence following shore line of H. W. mark easterly 60 chains more or less to the east boundary line of Lot [illegible], thence north 40 chains more or less following said boundary line to a point immediately west from the point of commencement, thence east 60 chains more or less to the point of commencement, and containing 240 acres more or less.

Walter Berry.
March 17, 1913. April 25 13.

ALBERNI LAND DISTRICT.
District of Barclay.

Take notice that Donald Alexander Campbell, of New Glasgow, N. S., occupation accountant, intends to apply for permission to purchase the following described lands:

Commencing at a post planted on the north shore of Jarvis Island in Barkley Sound, thence following the shore line of the Island to the point of commencement, comprising the whole Island, containing 30 acres more or less.

Donald Alexander Campbell.
March 31, 1913. April 25 13.

ALBERNI LAND DISTRICT.
District of Barclay.

Take notice that Maria Logan, of Victoria, B. C., occupation married woman, intends to apply for permission to purchase the following described lands:

Commencing at a post planted on the northerly shore of Parker Island in Barkley Sound, thence following the shore line of the Island to the point of commencement, comprising the whole Island, containing 30 acres more or less.

Maria Logan.
March 31, 1913. April 25 13.

ALBERNI LAND DISTRICT.
District of Rupert.

Take notice that Jessie Clifton Riezel, of Detroit, Michigan, occupation broker, intends to apply for permission to purchase the following described lands:

Commencing at a post planted at the south west corner of Section 10, Township 30, District of Rupert, B.C., thence east 80 chains, thence north 80 chains, thence west 40 chains, thence south 40 chains, thence west 40 chains, thence south 40 chains to point of commencement and containing 480 acres more or less, being the unsurveyed south half and northeast quarter of Section 10, Township 30.

Jessie Clifton Riezel.
March 19, 1913. April 25 13.

ALBERNI LAND DISTRICT.
District of Rupert.

Take notice that Grace Teagan, of Detroit, Michigan, occupation clerk, intends to apply for permission to purchase the following described lands:

Commencing at a post planted about 80 chains from the south east corner of Lot [illegible], District of Rupert, B. C., thence west 80 chains, thence north 40 chains, thence east 80 chains, thence south 40 chains, to point of commencement and containing 320 acres more or less, covering the south half of unsurveyed Section 20, Township 31, District of Rupert, B. C.

Grace Teagan.
March 10, 1913. April 25 13.

ALBERNI LAND DISTRICT.
District of Rupert.

Take notice that Marion Robinson, of Ingersoll, Ontario, occupation spinster, intends to apply for permission to purchase the following described lands:

Commencing at a post planted 80 chains south from the north west corner, part of Section 8, Township 31, District of Rupert, B. C., thence east 40 chains, thence north 80 chains, thence west 40 chains, thence south 80 chains to the point of commencement and containing 320 acres more or less, and being the west half of unsurveyed Section 8, Township 31, District of Rupert, B. C.

Marion Robinson.
March 19, 1913. April 25 13.

ALBERNI LAND DISTRICT.
District of Rupert.

Take notice that Patrick Hastings, of Victoria, B. C., occupation waiter, intends to apply for permission to purchase the following described lands:

Commencing at a post planted 40 chains south and 40 chains east from the south east corner of the north west quarter of Section 10, Township 30, thence east 80 chains, thence north 80 chains, thence west 40 chains, thence north 40 chains, thence west 40 chains, thence 80 chains south to the point of commencement and containing 480 acres more or less, covering the south half and north west quarter of unsurveyed Section 11, Township 30, District of Rupert.

Patrick Hastings.
March 19, 1913. April 25 13.

ALBERNI LAND DISTRICT.
District of Rupert.

Take notice that Frederick Norton Horton, of Ingersoll, Ont., occupation manager, intends to apply for permission to purchase the following described lands:

Commencing at a post planted near the north west corner of Lot 1, Rupert District, thence north 40 chains more or less to south boundary of Lot [illegible], thence following said boundary east 80 chains more or less to west boundary T. L. [illegible], thence south 80 chains more or less to north boundary of Lot 1, thence following said boundary westerly 80 chains more or less to point of commencement, and containing 320 acres more or less, covering fractional portion of unsurveyed Section 27, Township 19, District of Rupert, B. C.

Frederick Norton Horton.
March 17, 1913. April 25 13.

ALBERNI LAND DISTRICT.
District of Rupert.

Take notice that Victor Conrad Guay (?), of Detroit, Michigan, occupation registrar, intends to apply for permission to purchase the following described lands:

Commencing at a post planted at the north east corner of Section 32, Township 31, District of Rupert, B. C., thence south 40 chains, thence west 80 chains, thence north 40 chains, thence east 80 chains to point of commencement and containing 320 acres more or less, being the east half of Section 32, Township 31, District of Rupert, B. C.

Victor Conrad Guay.
March 19, 1913. April 25 13.

ALBERNI LAND DISTRICT.
District of Rupert.

Take notice that Rose Wideman Burton, of Detroit, Michigan, occupation domestic, intends to apply for permission to purchase the following described lands:

Commencing at a post planted about 30 chains north from the northeast corner of Lot [illegible], Rupert District, thence south 30 chains more or less to the north boundary of Lot [illegible], thence west 20 chains more or less following said boundary, thence north 20 chains more or less, thence west 40 chains more or less following boundary, thence north 20 chains more or less to H. W. mark, West Arm, Quatsino Sound, thence east 60 chains more or less following H. W. mark to point of commencement, and containing 260 acres more or less, covering fractional portions of Section 21, Township 26, Rupert District.

Rose Wideman Burton.
March 21, 1913. April 25 13.

ALBERNI LAND DISTRICT.
District of Rupert.

Take notice that Margery Rundle Constantine, of Victoria, B. C., occupation spinster, intends to apply for permission to purchase the following described lands:

Commencing at a post planted about 80 chains distant in a northerly direction from the south shore of Brooks Peninsula and about 4 miles distant in a northeasterly direction from Salander Island, thence north 80 chains, thence east 80 chains, thence south 80 chains, thence west 80 chains, to point of commencement, containing 640 acres, more or less.

Margery Rundle Constantine,
Basil K. Garvice, Agent.
Jan. 14, 1913. Feb. 28 13

ALBERNI LAND DISTRICT.
District of Rupert.

Take notice that Muriel Cowell, of Victoria, B. C., occupation spinster, intends to apply for permission to purchase the following described lands:

Commencing at a post planted at high water mark, on the south shore of Brooks Peninsula, about five miles distant in an easterly direction from Salander Island, thence north 80 chains, thence west 80 chains, thence south 80 chains, more or less, to the shore, thence following the shore at high water mark to point of commencement, containing 80 acres, more or less.

Muriel Cowell,
Basil K. Garvice, Agent.
Jan. 11, 1913. Feb. 28 13.

ALBERNI LAND DISTRICT.
District of Rupert.

Take notice that Anna Colquhoun Colvin, of Victoria, B. C., occupation spinster, intends to apply for permission to purchase the following described lands:

Commencing at a post planted about 80 chains distant in a northerly direction from the south east point of Brooks Peninsula, and about 8 miles distant in northeasterly direction from Salander Island, thence north 80 chains, thence west 80 chains, thence south 80 chains, thence east 80 chains to point of commencement, containing 640 acres, more or less.

Anna Colquhoun Colvin,
Basil K. Garvice, Agent.
Jan. 15, 1913. Feb. 28 13.

ALBERNI LAND DISTRICT.
District of Rupert.

Take notice that Margaret Cowell, of Victoria, B. C., occupation spinster, intends to apply for permission to purchase the following described lands:

Commencing at a post planted at high water mark, on the south shore of Brooks Peninsula, about 5 miles distant in an easterly direction from Salander Island, thence north 80 chains, thence east 80 chains, thence south 80 chains, more or less, to the shore, thence following the shore line at high water mark to point of commencement, containing 640 acres, more or less.

Margaret Cowell,
Basil K. Garvice, Agent.
Jan. 11, 1913. Feb. 28 13.

ALBERNI LAND DISTRICT.
District of Rupert.

Take notice that Winnie Garvice, of Richmond, England, occupation spinster, intends to apply for permission to purchase the following described lands:

Commencing at a post planted at high water mark, on the southeast shore of Brooks Peninsula, about 2 miles distant in a northeasterly direction from the southeast point of Brooks Peninsula, and about 7 miles distant in a northeasterly direction from Salander Island, thence west 80 chains, thence south 80 chains, thence east 80 chains, more or less, to the shore, thence following the shore line at high water mark, in a northeasterly direction to point of commencement, containing 500 acres, more or less.

Winnie Garvice,
Basil K. Garvice, Agent.
Jan. 15, 1913. Feb. 28 13.

ALBERNI LAND DISTRICT.
District of Rupert.

Take notice that Muriel Mary Garvice, of Richmond, England, occupation spinster, intends to apply for permission to purchase the following described lands:

Commencing at a post planted about 80 chains distant in a northerly direction from the south east point of Brooks Peninsula, and about 8 miles distant in a northeasterly direction from Salander Island, thence south 80 chains, more or less to the shore, thence following the shore line at high water mark, in a northeasterly direction for about 80 chains, thence west 80 chains, more or less, to point of commencement, containing 640 acres, more or less.

Muriel Mary Garvice,
Basil K. Garvice, Agent.
Jan. 15, 1913. Feb. 28 13.

ALBERNI LAND DISTRICT.
District of Rupert.

Take notice that James Arthur Gardner, of Victoria, B. C., occupation real estate agent, intends to apply for permission to purchase the following described lands:

Commencing at a post planted at high water mark on the southeast shore of Brooks Peninsula, about 2 miles distant in a northeasterly direction from the southeast point of Brooks Peninsula, and about 7 miles distant in a northeasterly direction from Salander Island, thence north 80 chains, thence east 80 chains, thence south 80 chains, more or less, to the shore line, thence following the shore at high water mark in a westerly direction to point of commencement, containing 640 acres, more or less.

James Arthur Gardner,
Basil K. Garvice, Agent.
Jan. 13, 1913. Feb. 28 13.

ALBERNI LAND DISTRICT.
District of Rupert.

Take notice that Mary Heath Humphry (?), of Victoria, B. C., occupation spinster, intends to apply for permission to purchase the following described lands:

Commencing at a post planted at high water mark on the southeast shore of Brooks Peninsula, about 2 miles distant in a northeasterly direction from the southeast point of Brooks Peninsula, and about 7 miles distant in an easterly direction from Salander Island, thence north 80 chains, thence west 80 chains, thence south 80 chains, thence east 80 chains to point of commencement, containing 640 acres more or less.

Mary Heath Humphry,
Basil K. Garvice, Agent.
Jan. 15, 1913. Feb. 28 13.

ALBERNI LAND DISTRICT.
District of Rupert.

Take notice that Charles Ainsley Vicars, of Victoria, B. C., occupation electrician, intends to apply for permission to purchase the following described lands:

Commencing at a post planted about 3 miles distant in a northerly direction from the south east point of Brooks Peninsula about 6 1-2 miles distant in northeasterly direction from Salander Island, thence south 80 chains, thence west 80 chains, thence north 80 chains, thence east 80 chains, to point of commencement, containing 640 acres more or less.

Charles Ainsley Vicars,
Basil K. Garvice, Agent.
Jan. 15, 1913. Feb. 28 13.

ALBERNI LAND DISTRICT.
District of Rupert.

Take notice that Vivien Stapledon, of Devon, England occupation married woman, intends to apply for permission to purchase the following described lands:

Commencing at a post planted about 3 miles distant in a northerly direction from the south east point of Brooks Peninsula and about 6 1-2 miles distant in a northeasterly direction from Salander Island, thence north 80 chains, thence west 80 chains, thence south 80 chains, thence east 80 chains to point of commencement, containing 640 acres more or less.

Vivien Stapledon,
Basil K. Garvice, Agent.
Jan. 15, 1913. Feb. 28 13.

ALBERNI LAND DISTRICT.
District of Rupert.

Take notice that James Heck, of Victoria, B. C., occupation prospector, intends to apply for permission to purchase the following described lands:

Commencing at a post planted about 3 miles distant in a northeasterly direction from Salander Island, and about 80 chains distant in a northerly direction from the south shore of Brooks Peninsula, thence north 80 chains, thence west 80 chains, thence south 80 chains, thence east 80 chains to point of commencement, containing 640 acres more or less.

James Heck,
Basil K. Garvice, Agent.
Jan. 11, 1913. Feb. 28 13.

ALBERNI LAND DISTRICT.
District of Rupert.

Take notice that Florence Rose Gardner, of Victoria, B. C., occupation married woman, intends to apply for permission to purchase the following described lands:

Commencing at a post planted at high water mark on the south shore of Brooks Peninsula, about 3 miles distant in a northeasterly direction from Salander Island, thence north 80 chains, thence west 80 chains, thence south 40 chains more or less to the shore line, thence following the shore line at high water mark to point of commencement, containing 400 acres more or less.

Florence Rose Gardner,
Basil K. Garvice, Agent.
Jan. 11, 1913. Feb. 28 13.

Wagons, Buggies, Democrats

AND

:: Farmers' Handy Truck Scales ::

For Sale at Reduced Prices

E. M. WHYTE

General Blacksmithing and Horseshoeing

PATERSON GARAGE

Now Open to the Touring Public

Full Line of Auto Supplies

Cars For Hire at Reasonable Rates

Victoria Quay - Alberni, B. C.

Alberni Lumber Company

Can now supply orders for First Class

Rough and Dressed Lumber of All Kinds, Shingles, Etc.

Local Orders will receive special attention.

Call at the Mill on the Scotch Settlement Road, or Phone or write to the Manager

R. L. FRASER

Phone R49 Alberni, B. C.

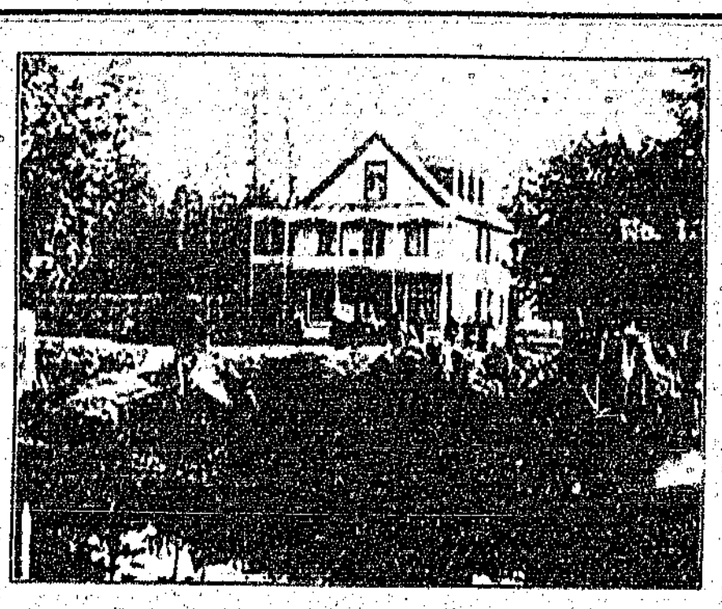

The Alberni Hotel

First Established and Best Known Hotel on West Coast.

This is the Favorite Resort of the Commercial Man, Tourist and Sportsman.
Owning our own Dairy and Poultry Ranch Insures a Constant Supply of Strictly Fresh Articles for the table. Accommodations of the Best.
The Best Sample Rooms in Town.
Free Buss to and from all Boats and Trains.

Billy McAllister, *formerly of the King Edward Hotel, Victoria,* Proprietor

---

Pioneer

Steam Laundry

Again Open for Business

New Machinery

Good Work Prompt Delivery

Rates Reasonable

A. C. ROBERTSON, Prop.

Alberni Livery and Feed Stables

J. J. BURKE, Proprietor.

Livery rigs of all kinds. Heavy draying and freight delivery

Cheaper Telegrams.

Montreal, Que., May 21. It is understood here that the commission enquiring into telegraph rates has completed its work and while its finding has not been announced, it is understood to favor a rate of 25 cents on all messages of ten words from coast to coast.

The award, it is understood, will also recommend that the area of all zones in which messages can be sent for a specified rate be materially increased.

The finding, it is expected, will cause consternation in the headquarters of the Canadian telegraph companies.

TENDERS WANTED.

Tenders are called for the erection of a Two-story Hall on the Anglican Church property on 5th Avenue, Port Alberni.

All tenders must be in by May 15th. Plans and specifications can be seen on application to E. B. Garrard.

Lowest or any tender not necessarily accepted.

E. B. Garrard,
Secretary.

"Land Registry Act."

To Edward William Tuck, registered and assessed owner of Blocks 12 and 13 of Lot 176, Alberni District.

Take notice that an application has been made to register James Russell Motion as the owner in fee simple of the said blocks under Tax Sale Deed from the Deputy Assessor of the District of Alberni, dated the 14th day of October, 1912, and you are required to contest the claim of the Tax Purchaser within 30 days from the first publication hereof.

Dated at Land Registry Office, Victoria, B.C., this 8th day of May, 1913.

S. Y. Wootton,
May 10 Registrar General.

"Land Registry Act."

To Charles Miller, registered and assessed owner of Block 8 of Lot 42 A, Alberni District.

Take notice that an application has been made to register James Russell Motion as the owner in fee simple of the said block under Tax Sale Deed from the Deputy Assessor of the District of Alberni, dated the 14th of October, 1912, and you are required to contest the claim of the Tax Purchaser within 30 days from the first publication hereof.

Dated at Land Registry Office, Victoria, B.C., this 8th day of May, 1913.

S. Y. Wootton,
May 10 Registrar General.

Signs Signs Signs

Land and Advertising Signs, etc., done with Prompt Despatch at Lowest Prices by

S. EATON

Margaret St., Alberni

Painter and Paper-Hanger

Work done by Practical Men only. Estimates Free.

Stevens

AND

Hibbitt

Practical Plumbers, Steam and Hot Water Fitters.

Estimates Furnished on Application.

Margaret St. - Alberni, B. C.

Professional Cards

GEO. A. SMITH, C. E.

B. C. Land Surveyor. Surveys of timber limits, mineral claims, and land subdivisions. Office at Alberni. P. O. Box 23.

H. M. T. HODGSON

A. M. I. C. E.

B. C. Land Surveyor and Civil Engineer

Offices: Carmoor Block, Port Alberni
Phone 67

H. H. BROWNE

Civil and Mining Engineer
and
Provincial Land Surveyor

Alberni B. C.

Appeldorn & Co.

Contractors & Builders

Alberni, B. C.

Good Work at Reasonable Rates

Estimates Furnished

FOLLOW THE BUNCH TO HARRY'S POOLROOM

The Alert Investor Asks for Something Attractive

Something that is a sure winner, where the money will turn over quickly and at a good profit.

This is the Class of Property That is Handled by

M. TEBO

He Handles No Other Kind.

A list of the finest Farm and City properties to be found in the Alberni District. A call will convince you, and lead to business.

Cleared Acreage for Rent

P. O. Box 54 *M. TEBO* *Alberni, B. C.*

George Forrest

Dealer In

Builders Supplies

Sash, Doors and Glass
Building and Roofing Paper
Lime, Bricks and Cement

Alberni *Phone 29* *P. O. Box 9* *B. C.*

Send

The Alberni Advocate

To that Friend Who is Thinking of Coming to Alberni

FRANK & DEBRUYNE

Real Estate and Insurance

Agents for The Royal Insurance Co. (of Liverpool) The largest Fire Insurance Co. in the world

The Great West Life Assurance Company

Notary Public Conveyancing Alberni, B.C. Phone 86 P.O. Box 68

PHONE 61 ALBERNI PAINT STORE HELEN ST.

Painting Decorating

Bapco Pure Paint

All Colors and Tints on Hand

New Stock Wall Paper New Samples

Come Early and Get First Choice

V. SHAVER

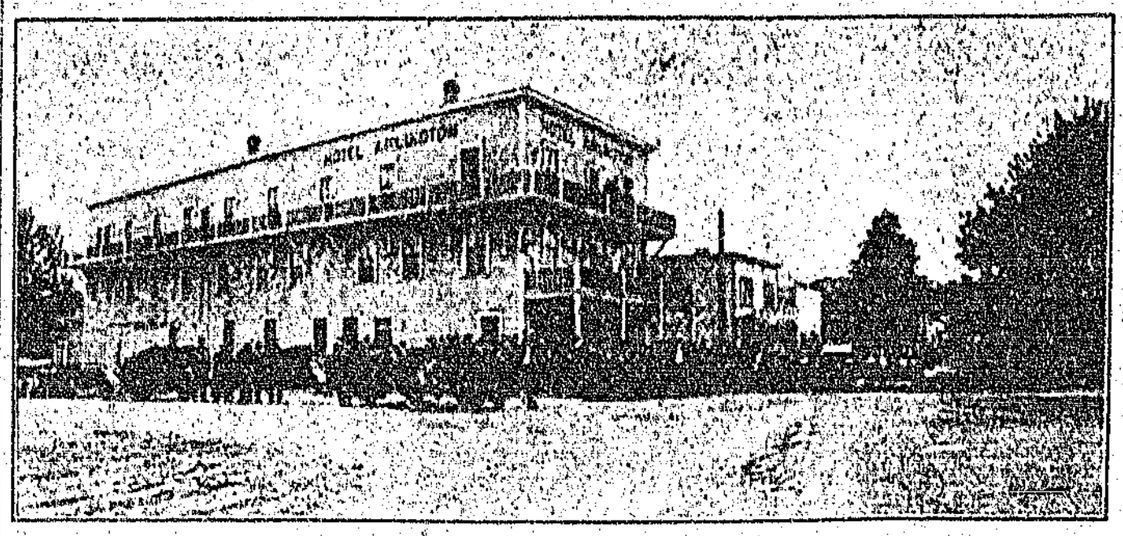

...Hotel Arlington...

The best known house on the West Coast of Vancouver Island.

The Only Hotel on the West Coast with its own Electric Lighting Plant.

All modern improvements. Centrally located. The best Fishing and Hunting on the Island. Autos for hire to Sproat Lake and the Ark Hotel at Central Lake. Guides furnished on short notice for Hunting Parties at moderate rates.

Free Bus To and From All Trains

Margaret St. - Alberni, B. C. McNiff & Meagher, Props. - - - - - Alberni, B. C.

The Royal Bank of Canada

Incorporated 1869 Head Office: Montreal

Capital Paid Up	: :	$11,500,000
Reserve Fund	: :	$12,500,000
Total Assets over	: :	$175,000,000

A General Banking Business Transacted : : :

Savings Bank Department — Deposits of $1.00 and upwards received and interest paid at the highest current rate. No Delay in Withdrawing

Banking by Mail — Deposits may be made and withdrawn by mail. Fullest particulars will gladly be given by letter regarding all departments.

Over 320 Branches and Agencies. 40 Branches in British Columbia. Correspondents Throughout the World.

Alberni Branch — H. C. Macdonald, Manager

Port Alberni Branch — S. J. Macleod, Manager

The Canadian Pacific Lumber Company, Ltd.,

Is now prepared to Guarantee Prompt delivery of all orders for

Rough and Dressed Lumber

Mouldings, Shingles and Laths

CANADIAN PACIFIC LUMBER COMPANY, LTD.

Port Alberni Branch

—City—

Barber Shop

Corner Johnston Road and Victoria Quay

C. GALES Proprietor

Flour now in Stock

Royal Household, Robin Hood, Five Roses, Snowflake, Royal Standard, Crusader

Pioneer Feed & Coal Co.

Office Phone 125 A. PAUL, Manager Res., 125

Sunday Service.

"The Rev. Principal Seager, of St. Mark's Hall, Vancouver, will preach in AllSaints at Evensong at 7 P. M. on Sunday June 1st, and at St. Albans, Port Alberni at 11 A. M."

New Business Block.

Ground was broken this week for the fine new business block of Mr J. R. Motion, adjoining the bank corner. The block will be of concrete and brick construction, and will cost in the neighborhood of fifteen thousand dollars. Details of the block will be given later; and in the meantime the Advocate wishes to congratulate Mr. Motion on his enterprise, and the city on securing such an evidence of material progress.

The Alberni Trading Stores

Pure Maple Syrup

50c Qt. Tin

The Real Stuff

The Busy Store On the Busy Corner

CLASSIFIED ADS.

For Sale. Knockdown Frame for 18ft. Launch; also 3-hp. Gasoline Engine, two cycle, marine. All going at a bargain. Apply to E. Fletcher, Alberni, B.C.

For Sale. Several Stoves, some Furniture, Linoleum, etc.; going at bargain prices. Apply Hotel Arlington, Alberni, B.C.

For Rent.—Partly Furnished 6 Roomed House, city water. Apply A. A. Lynn.

For Service. Thoroughbred Shorthorn Bull, dairy strain; terms, $2. Apply H. R. Currie, River Bend.

To Rent from June 9th, Phil Watson's House (partly furnished), on Elizabeth Street. Apply A. W. Neill.

Autos for Hire.—Phone 113 Alberni.

Lost. Collie Dog, black and tan color. Reward for return of same. Anyone found detaining said dog after this notice will be prosecuted. A. W. Heath, McCoy Lake.

Potatoes for Sale. Eighty cents per sack, $15 per ton, delivered. H. E. Toms, Alberni.

For Sale. Good Buggy, nearly new; a bargain. Apply P.O. Box 60.

Wanted Immediately. To rent, by gentleman, a Furnished Room B or near Alberni. Send particulars as to location and rent to Box "W," Advocate Office.

For Rent.—Four Room House, Paterson Townsite, at end of May. $10 per month. Apply to A. W. Neill, Alberni, B.C.

For Sale. Two S. C. White Leghorn Cockerels, 12 months old, bred from heavy laying strain. For particulars apply Fred. Bilgin, Mill Town, Alberni, B.C.

A Snap. Must sell, two lots Alberni heights, level and clear one corner. Price £250 (we); your own terms. Apply P. O. Box 67, Port Alberni.

For Sale, Cheap Lots and Cheap Acres age on easy terms. Apply Frank Greenard, Alberni P. O.

Wanted To buy a few acres, close to Port Alberni. Must be cheap for Cash. From owner. P. O. Box 100, Port Alberni.

For Sale General Purpose Team, wagon and Harness, suitable for grading or heavy work. Any reasonable trial given. Apply H. R. Ellis, Port Alberni.

For Sale. A few choice apple trees three years old, or would exchange for White Wyandotte pullets. For information apply to Alberni Trading Store, or by letter to E. Windsor, Beaver Creek P. O.

Wanted A first-class Milking Cow. Box 100, Port Alberni, B. C.

Wanted Driving pony. Must not be afraid of motor cars. Address A. H. Anderson, Alberni, B. C.

For Sale Young heavy horse and lumber wagon for sale, both first class. Apply to T. Wickens, Alberni.

For Sale 5 Acre Tracts cleared land, also 5 acre tracts bush land. For terms apply to John Best, or C. E. J. Millins, Alberni.

For Sale—A few choice lots two minutes from Alberni depot, from $175.00 on easy terms. Adjoining lots selling at $500.00. Apply to M. M. Stephens Box 65, Alberni.

For Sale—Seed potatoes. Early Rose, Late Rose and Burbank Seedlings. Good Stock. Apply to T. S. Grieve; Cherry Creek, Alberni.

For Sale. New Four-roomed House, 2 cleared lots, fruit trees. Small cash payment, balance as rent. Frank Greenard.

For Sale. The best Driving and Saddle Pony in this district, very quiet; any woman can handle, $100. W. Bruce, Beaver Creek P.O.

C. F. BISHOP & SON

Grocers, Bakers and Produce Merchants

Crosse & Blackwell's Jams in 7lb tins . . . . . $1.15 each
" " " 2lb and 1lb glasses, 10c and . 25c "
E. D. Smith's, Wagstaffe and other makes in 4lb and 7lb tins . . . . . 1.00 "
Keiller's Marmalade in 7lb tins . . . . . 1.00 "
C. & B. " 2lb and 1lb glass jars . . . 30c and 15c "
Hartley Jelly Marmalade . . . . . 25c glass

Fresh Rhubarb, for preserving $1.75 per 40lb Box

Sugar is cheap. Now is a good time to buy.

Just the thing for the Summer

Children's Gingham and Print Rompers, assorted sizes, 65c and 15c each

Children's Sandals in all sizes

Boy's Dark Print and Gingham Wash Blouses, ages 3 years to 7 years, 15c and 60c each

THOMSON'S GENERAL STORE

FURNITURE

All kinds of Household Furniture In Stock at Mainland Prices - -

A. I. BIND

Pioneer Furniture Store - - Port Alberni

Phone 82

Summer Underwear

We have a First-class Series of above goods for Men, Women and Children, at Reasonable Prices

Fred G. Cox, THIRD AVENUE PORT ALBERNI

Correspondence.

The Advocate does not hold itself responsible for the opinions expressed by correspondents.

The full name must be furnished for publication with all matter of a political nature.

Our Wild Flowers.

A summer in Alberni offers manifold attractions to the lover of outdoor life, whether he be in pursuit of pleasure, healthful exercise or study. From April to October Dame Nature meets all such with open arms and a smiling face, occasional tears, of course, how else could it all be so beautiful she will lure you along smooth roads to lovely lakes, down sun and shadow trails to cool rivers, where you may fish to your great advantage, if you understand the art; in any case delighted and refreshed in body and mind by a day in such beautiful surroundings.

Few places can boast of wild flowers in such profusion as they are found around Alberni. In May countless trilliums whiten the ground under the trees, the pink and later purple ones are here too, with white and pink adder's tongue lilies, the latter are, I believe, only found in parts of Canada. Pink lady's slippers are found in quantities, their exquisite form and delicate perfume making them highly prized.

The roadsides and woods are carpeted with violets, yellow, every shade of purple, and occasionally white; over these little gardens are often seen numbers of Chinadius butterflys, the effect is bewitching. In the shady places masses of purple or spring cress, with little colonies of wind flowers, are to be seen among the lovely early fern which looks so much like robust maiden-hair fern. The ribes, or flowering currant, makes flashes of red through the woods which are further brightened with white service-berry and the lovely dogwood blossoms. Such are a few, "the advance guard," as it were, of the long procession of beautiful flowers which the Creator has sown with such a lavish hand at our very doors and as far afield as we care to wander."

A FLOWER LOVER.

UCLUELET

Under the auspices of the Farmers' Institute J. R. Terry, the chief poultry instructor of the department of agriculture, gave an interesting and much appreciated lecture here. He dealt with housing, feeding and general care of poultry, and left a pen of hens here, so settlers will be able to obtain settings of the best class.

Ucluelet is forging ahead. Every day enquiries come to the branch of the development league regarding land and farming possibility. Stump pulling is progressing, and the government workmen are clearing a roadway into the Long Beach district. Many survey parties are out.

Victoria Day sports were held as usual, and proved to be very successful. They were under the Development League management. The new weekly mail service from Alberni to Ucluelet is now in force.

ARRANGING FOR DOMINION DAY

A public meeting of those interested in the Dominion Day sports for Alberni was held in the Court House on Tuesday evening. Mr. H. S. Toy was elected chairman of the meeting, and Mr. E. M. Whyte was appointed secretary. The programme of last year was carefully considered, and a number of amendments were made that appear to make for a better balance in the day's events.

As Dominion Day comes on Tuesday this year, it is resolved to try to have a baseball game on the Thursday preceding. It was thought that as this day is a half-holiday in both towns, it would bring out a large crowd, and it is impossible to pull off a game on the day of the main sports, unless that programme is severely cut.

Among the new features for this year will be a Hose Reel Race, a Ladies' Potato Race and a Two Paddle Canoe Race.

The following were appointed on the various committees: Permanent Chairman, S. H. Toy; Secretary-Treasurer, E. M. Whyte; Programme Committee, J. F. Bledsoe, J. E. Blandy, A. E. Delukwater, F. Delukwater, F. H. Bishop, W. Wattie and R. Erickson; Finance Committee, W. W. G. MacAllister, C. M. Piket and J. Wilkinson.

The secretary was instructed to write to the City Council, asking for a handsome donation to the funds of the Celebration Committee.

The meeting adjourned subject to the call of the chair.

The full programme will be published next week.

Nanaimo Growing

"The wave of prosperity which is passing over the whole of the Pacific coast in anticipation of the opening of the Panama canal is touching Nanaimo as evidence of the opening of the most prosperous period is to be seen on all sides. New stores, warehouses and factories are being erected on all sides, and the number of new dwellings going up is phenomenal, the contractors finding it almost impossible to erect houses fast enough to meet the ever-increasing demand.

Hardly a day passing that a new comer does not approach either the board of trade, the City council or the development league, enquiring where he can get accommodations for his business, and in many cases the business men are doubling up, especially those who need only office space."

This was the statement of Mr. H. G. Coleman of the Nanaimo Industrial league, in an interview recently given to the press.

Tennis Ball.

One of the pronounced social successes of the season was the Tennis Club Ball of last Friday evening. The turnout was just about the right size, and as the floor was good, and the music excellent, the result was a most enjoyable evening, and the guests of the Club were not backward in their expressions of approval.

One of the features of the evening was a "Life Saving Brigade" who rendered first aid to the sufferers from drought. Several lives that may some day become valuable were saved in this manner.

No financial statement has been rendered as yet but it is understood that the ball was quite a success along these lines as well as all others.

Mr. L. C. Rattray and wife of Saltham, B.C. spent the greater part of the week in the City, and left for home on Thursday.

Pound By-Law.

Lost, strayed or stolen. Suitable reward for any information regarding the same.

Land Act Notices.

ALBERNI LAND DISTRICT.
District of Rupert.

Take notice that Emil Peterson, of San Josef Bay, B. C., occupation farmer, intends to apply for permission to lease 80 acres of land for agricultural purposes:

Commencing at a post planted at S. E. Cor. of claim and one (1) mile east of Ratt Cove and 15 chains in a Southerly direction from timber limit No. 372 and 373, thence west 80 chains, thence north 80 chains, thence east about 16 chains to east bank of Macbeth river, thence following the east bank of the Macbeth river to point of commencement.

Emil Peterson.
May 6, 1913. May 30-13.

ALBERNI LAND DISTRICT.
District of Barclay.

Take notice that W. Garrard of Cowichan Bay B. C., occupation, retired army officer, intends to apply for permission to purchase the following described lands:

Commencing at a post planted at the north west corner of Lot 217, thence east 40 chains, thence north 40 chains, thence west 40 chains more or less to sea shore, thence following sea shore southerly 40 chains more or less to point of commencement, containing 160 acres more or less.

W. Garrard,
Stanley Wood, Agent.
May 16, 1913. May 30-13.

ALBERNI LAND DISTRICT.
District of Barclay.

Take notice that Margaret A. Wilson, of Victoria, B. C., occupation widow, intends to apply for permission to purchase the following described lands:

Commencing at a post planted about 40 chains in a north easterly direction from the north west corner of Lot 217, thence east 40 chains, thence north 40 chains more or less, to sea shore, thence following sea shore south westerly 40 chains more or less to point of commencement, containing 80 acres more or less.

Margaret A. Wilson,
Stanley Wood, Agent.
May, 16, 1913. May 30-13.

ALBERNI LAND DISTRICT.
District of Barclay.

Take notice that Kathlen Gordon of Victoria, B. C., occupation spinster, intends to apply for permission to purchase the following described lands:

Commencing at a post planted about 40 chains due north from the north east corner of Lot 45, thence south 40 chains, thence east 40 chains thence north 40 chains, thence west 40 chains, thence north 40 chains, thence west 40 chains, to point of commencement, containing 160 acres more or less.

Kathlen Gordon,
Stanley Wood, Agent.
May 16, 1913. May 30-13

ALBERNI LAND DISTRICT.
District of Barclay.

Take notice that Jean McAllister of Victoria B. C., occupation spinster, intends to apply for permission to purchase the following described lands:

Commencing at a post planted 40 chains due north from the north east corner of Lot 45, thence north 40 chains, thence east 40 chains, thence south 80 chains, thence west 80 chains, thence north 40 chains, thence east about 16 chains to point of commencement, containing 160 acres more or less.

Jean McAllister,
Stanley Wood, Agent.
May 15, 1913. May 30-13.

ALBERNI LAND DISTRICT.
District of Barclay.

Take notice that Herma E. Wilson, of Victoria, B. C., occupation spinster intends to apply for permission to purchase the following described lands:

Commencing at a post planted about 40 chains in a north easterly direction from the north east corner of Lot 217, thence north 80 chains, thence east 80 chains, thence south 80 chains, thence west 80 chains to point of commencement, containing 160 acres more or less.

Herma E. Wilson,
Stanley Wood, Agent.
May 14, 1913. May 30-13.

ALBERNI LAND DISTRICT.
District of Clayoquot.

Take notice that Madge A. Sallaway, of Victoria, occupation married woman, intends to apply for permission to purchase the following described lands:

Commencing at a post planted 20 chains more or less west of the N. E. corner of Lot 61, thence 40 chains west, thence north to the south boundary of Lot 353, thence E. to W. boundary of Lot 351, thence S. to north boundary of Lot 351 thence W. to point due north of initial post, thence S. to point of commencement being an area of about 200 acres.

Madge A. Sallaway,
Stanley Wood, Agent.
May 17, 1913 May 30-13.

Alberni You get a Square Deal from our Advertisers Advocate