Provincial Librarian

LIBRARY, LEGISLATIVE ASSEMBLY
MAY 26 1913
VICTORIA, B. C.

ALBERNI ADVOCATE

Vol. 3 | Alberni, B. C., Friday, May 23, 1913 | No. 13

We have had many enquiries for the New Series of

Leonard Frank's View Cards

And are pleased to announce that they have arrived and can be obtained at our stores

C. M. PINEO DRUGGIST & STATIONER

Acreage

Excellent buy of 160 ACRES, three miles from town

Price $12,500

Terms of sale $2,500 Cash, balance on mortgage for 5 years. Interest 7 per cent., payable half-yearly.

FIVE-ACRE BLOCKS from $85 per Acre up. Easy Terms.

TWELVE ACRES, nearly all cleared, $225 per Acre.

Somas Heights D.L. 13 is selling fast; 125 yards from School and 50 yards from C.P.R. Depot. City water passes and can be laid on, to this subdivision. Prices from $200 up on easy terms.

Jas. R. Motion
Real Estate and Insurance

Phone 31 Alberni | Phone 18 Port Alberni

New Subdivision, Just Off River Road, in Lot 10

40ft. Lots $250

Wm. Frank Gibson

House Phone L 83 | Insurance | Office Phone 34

BARGAINS

30 Acres first-class land, $105 per acre, long terms. 12 Acres, all good bottom land, between 6 and 8 acres cleared, $225 per acre. 20 Acres adjoining City limits, $250 per acre. 20 Acres, fronting on Creamery Road, $80 per acre.

Good buys in Victoria Gardens and Glenside Subdivisions.

First-class selection of 5 and 10 Acre Tracts.

You are not greedy, but you want a LOT—I have it. Call and get particulars.

M. M. Stephens, Alberni, B. C.

Box 65. FIRE AND LIFE INSURANCE. Phone 53.

Get Busy One and All

Big attractions at our store . . . . . .
Special Sale of Ladies' and Misses Dresses

MANY SURPRISES IN WAISTS. The beautiful dainty kind that all women delight in, at prices extremely low for waists of these qualities. Descriptions as follows:—Lingerie Waists, made from French mull, with pretty hand embroidered front inserted with haitation Irish lace; high collars and long sleeves. Fancy marquisette also in French lawn. A big selection of Ladies' Tailored Suits and Skirts.

Men who want Strictly Tailored Suits will find the Lederman Store ready with a fine assortment with right prices, also Shirts Underwear, Hats and Footwear.

I. M. LEDERMAN & CO.

Watson Block | Argyle Street | Port Alberni

STAMP'S FALLS

The joint where operations are under way for the erection of a power plant that will supply light, heat and power for manufacturing purposes all over the Alberni district, and at the same time is designed for use in furnishing motive power to a series of train lines from Alberni to Long Beach, and, it may be, to Strathcona Park, as well as the more commercial line intended to haul coal from the Cumberland valley for shipment via the Alberni Canal.

STAMP'S FALLS POWER PLANT

The work of surveying the site of the proposed power plant at Stamp's Falls is about completed, and so far as can be learned the results have proven well up to the expectations of the engineers in charge of the work. There is a difficulty in getting details of the undertaking at the present time; as so much depends on the nature of the report which the chief engineer submits, but it has already been admitted that the plant is an assured fact.

Some time last September the Ritchie Agnew Power Company located the water at Stamp's Falls, and about two days later the B. C. Electric Company put up similar notices, to cover the same water. This may have given rise to the report that it is the B. C. Electric that is behind the present work, but so far as appears on the surface, it would seem that the Ritchie Agnew Company is doing the work, though it is within the possibilities that a combination may have been arrived at. In any event the power plant is going ahead, and it appears that the intention is to supply both light and power to the surrounding district, as well as furnish the power for one or more train lines in the valley.

These trains would be of the greatest use in taking out the large bodies of timber in the upper end of the Alberni valley, and later could be applied to assist in solving some of the local transportation problems.

Further reports as to the nature of the plant state than it is the intention to spend upward of a million dollars in perfecting the present plans, and that it is thought that when this is done there will be no trouble in delivering power for manufacturing purposes all through the valley at rates which will compare favorably with those which obtain around Vancouver. If this can be done, and there is no reason to question the statement, it will mean a long step ahead for this entire region. In no part of the province can a greater wealth of raw materials be found, and the working up of these natural resources depends entirely on the supply of cheap power. Given this in an adequate amount, and the remainder will follow as fast as manufacturers can shape their plants to fit the conditions.

This is not the only water power of large capacity that is within easy distance of the city of Alberni, and the taking up of these marks a long step ahead in the industrial history of the entire district.

Women's Institute

A fairly well attended meeting of the ladies of the Alberni District was held in the Court House last Monday night, for the purpose of hearing addresses by Mrs. M. H. Watt and Mrs. Hutcheson, on the advisability, and also the advantages, of forming a Women's Institute in this District, but for some reason or another the ladies mentioned failed to attend, despite the fact that word had been sent to Mr. Whyte, the Secretary of the Farmers Institute, asking him to call a meeting for that purpose. After Mr. Whyte had read Mrs. Watt's letter to the ladies, it was decided to take no further action until Mrs. Watt had been heard from. The meeting then adjourned.

HIGH SCHOOL NOW ASSURED

The results of the joint meetings of the School Boards of the towns of Alberni and the Port, appear to make it certain that within a few weeks the first work of establishing a District High School for this portion of Vancouver Island will be well under way. At the last meeting of the School Boards there was also present Mayor Hurdle and Ald. Bird, representing Port Alberni, and Mayor Bishop and Ald. Forrest on behalf of Alberni. The committee, consisting of S. H. Toy and F. H. Garrard, appointed to draft resolutions and see the Land Company about securing a site, reported that a site had been secured and a grant for the land executed by the local agents of the Land Company. A copy of this grant will be sent to the Minister of Education, and at the same time it will be confirmed from the head office in the old country.

It is the intention of the School Boards, now that things are running so well, to get the work on the buildings under way at an early date, and in this they are receiving hearty support from both cities.

MUSICAL RECITAL IS ANNOUNCED

One of the most important announcements that has been made to the music loving portion of the Alberni public in a long time past is that of Manager H. A. Gilbert, of the B.C. Conservatory of Music, who informs us that he has made arrangements for a violin and pianoforte recital at which Mr. H. A. Harvey, Superintendent of our local Conservatory and also Director of the Nanaimo Symphony Orchestra, will be heard in a fine programme. Mr. Harvey will be assisted by Miss Grace Morgan, sister of Dr. A. D. Morgan, and Miss Jean Patterson, the well known soprano. These gifted artists will present the following programme, a glance at which will indicate the treat in store for those who attend:

Finale "Concerto in E Minor" (Mendelssohn) Mr. Harry Harvey. Song "The Beautiful Land of Nod" (Greene) Miss Jean Patterson. Piano Solo "Rondo Capricciosa" (Mendelssohn) Miss Grace Morgan. Violin a "La Cygne" (St. Saens), b "Humoreske" (Dvorak), c "Salut D'Amor" (Elgar) Mr. Harry Harvey. Song a "Good-bye" (Tosti), b "The Rosary" (Nevin) Miss Jean Patterson. Piano a "Waltz of 64" (Chopin), b "The Rosary" (Chopin) Miss Grace Morgan. Vocal Duet "Maiden of Gentle Grace" (Kerker) Miss Jean Patterson, Mr. Harvey. Violin Solo "Zigeunerweisen" (Sarasate) Mr. Harry Harvey.

It is the intention to give a ball at the close of the musical numbers, and for this purpose a number of the best artists have been engaged from the Nanaimo Symphony Orchestra to furnish the music for the dance programme.

Tickets will be on sale at Pineo's drug store, for the concert or the ball, or a combination ticket for the two events, which are announced for the evening of Wednesday, May 28th, in the Foresters' Hall.

SENDS DELEGATES TO CONVENTION

At a meeting of the Alberni Liberal Association, held in the offices of the Advocate on Monday afternoon, it was resolved to send delegates to the Provincial Liberal Convention which will be held at Revelstoke on the 29th 30th, and 31st, of this month.

The Alberni Association passed a resolution expressing confidence in the ability of Mr. Brewster, the present leader of the party in the province, but the delegates were not instructed in any hard and fast manner as to the action which they should take at the convention.

As a result of the vote on the matter of delegates Capt. G. A. Huff, and W. H. H. Prescott were selected as delegates, and Messrs Halpenny and Flager for alternates.

DAILY MAIL NOW IS IN SIGHT

The matter of a daily mail for the points along the Alberni branch of the C. P. R. has at last caught the eye of the powers that be, and from the text of a telegram which was sent this week from the Victoria Board of Trade to the Secretary of the Alberni Board of Trade, it would appear that there has been no reason, other than neglect, why the service did not start at the same time as the daily train schedule.

The telegram states that the matter of the daily service has been brought to the attention of the Chief Inspector, and that official has stated that the service asked for will "start at once".

Special Meeting

The City Council held a special meeting last week for the purpose of considering the matter of a site for the reservoir in connection with the present water system. It appears that the lots that that are needed for this purpose have passed from the ownership of Mr. VanDecan, who promised to give them to the City. They went first to the Dominion Stock & Bond Corporation, and by this company were sold to outside parties. The Council has about come to the conclusion that this "ring around a rosie" business will have to come to an end, and it was suggested at the meeting that proceedings for the expropriation of the lots in question would be the best method of bringing matters to a head.

The City Solicitor was instructed to draft a by-law for the purpose of striking the rates for the coming taxation, and it is thought that this will be in hand in a few days now. As soon as this by-law is passed, it will be a simple matter to go ahead with business, as the Bank will then advance at least eight thousand dollars on the assessment roll, and this will enable the City Fathers to get ahead with some very much needed work.

Dominion Day Celebration

A meeting of all those interested in the Dominion Day Celebration will be held in the Court House, next Tuesday night at 8 P. M. Be sure and come and let us make this the biggest celebration ever held in Alberni.

PERSONAL POINTERS

Percy Hills, left on Wednesday's train, to spend a few days in Vancouver.

H. H. Clarke, of Victoria was a visitor in the City this week.

J. Hills, was a passenger on Wednesday's train on his way to Vancouver.

W. Astley, of Vancouver was a visitor in the City during the week.

Mr. S. Bartlett, of Victoria is spending several days in the City.

Mr. H. McCandless, of Victoria was a visitor in the City this week.

Mr. R. Rome, of Victoria was a visitor in the City this week.

Mr. F. Carne, of Victoria was a visitor in the City this week.

R. E. Knowles, of Victoria was a visitor in the City this week.

R. A. Benton, was a passenger on Saturday's train on his way to Victoria.

R. W. Heaslip, was a passenger on Monday's train for Victoria on business.

W. McDonald, of Cloverdale, passed through the City on his way to Victoria.

V. Meston, of Victoria was a visitor in the City this week.

Captain Jones, was a passenger for Victoria on Tuesday's train on business.

Mr. P. Miles, left for Victoria on Tuesday's train on a flying business trip.

Mr. T. Paterson, was a passenger on Wednesday's train, on his way to Vancouver on business.

Alex. Vaughan, traveller for Wilson Bros. was in the City doing business during the week for his firm.

Mrs. S. Rayne, of Beaver Creek, returned home on Monday from a visit to Victoria.

Miss Vincent, of Victoria who had been visiting friends in Alberni, left for home by Saturday's train.

Mrs. S. Lyle, was a passenger on Saturday's train on her way to spend a few days in Vancouver.

Ald. H. Porter, of Victoria was a visitor in the City for a few days this week.

Miss C. Nicholas, arrived home on Tuesday's train on a visit to her mother Mrs. P. Nicholas.

Mr. Mason, traveller for Mr. John Meston, was in the City and District for a few days this week, selling farm machinery.

Mrs. J. O. Davis and family were passengers on Monday's train, on their way to spend the summer months, with her parents, in the State of Idaho.

R. Wilson, representing Kelly, Douglas & Co., of Vancouver and Victoria was in the City during the week on business, for his firm.

Lorne Lyle, who had been visiting his father Mr. S. Lyle, left for Vancouver where he resides, on Saturday's train.

F. Brown, traveller for Radiger and Janion, of Victoria was in the City doing business in the interests of the firm for which he travels.

Mrs. J. Raymond, of Victoria who had been visiting her daughter Mrs. W. H. H. Prescott, for some time past, left for home by Saturday's train.

Mr. and Mrs. W. Pillar and family have returned from Pachena Lighthouse, where Mr. Pillar has been in charge of the light and have again taking up their residence in Alberni, having rented Mr. Spittall's house just off the River Road.

Rev. Mr. Graham, who has been supplying the Presbyterian Church Pulpit during the absence of Prof. Carruthers, left on Tuesday's train for Victoria where he is to take charge of St. Pauls Presbyterian Church for a time.

W. Prior and wife, of Vancouver are visiting Mrs. Prior's mother, Mrs. P. Nicholas. Mr. Prior has recently undergone an operation for appendicitis and has come to Alberni to rest up, and regain his strength.

Pack Train

A pack train of twelve ponies passed through the City this week on their way to Nootka, for the C. N. R. location party, who are at work up there under Mr. F. Bartlett. The pack train was in charge of John Givens, and was shipped by the steamer Tees, on Wednesday night.

THE ALBERNI ADVOCATE

The Alberni Advocate Publishing and Printing Co., Ltd., Proprietors.

J. F. BLUDSOE - Editor and Manager

Published at Alberni, British Columbia, in the interests of Vancouver Island in general and the Alberni District in particular.

Head Office: Alberni, B. C.

Accepted by the Postmaster General for transmission through the mails as second class matter.

Subscriptions in points in Canada, the United Kingdom, Australia, New Zealand, Newfoundland and other countries with similar postal regulations, will be received on the following terms:

One Year	$2.00
Six Months	1.00

Postage to the United States, Mexico and all European and other foreign countries $1.00 per year extra.

Charges for all legal notices will be the same as those established by the B. C. Gazette, and must be paid in advance.

TO CORRESPONDENTS.

All communications intended for publication must be accompanied with the name and address of the writer, not necessarily for publication but as a guarantee of good faith. We cannot undertake to return rejected communications. No remuneration will be paid for useful communications except by special arrangement.

Alberni, B. C., Canada - May 23, 1913

CIVIC FINANCES.

IT would appear from the report of the estimates which have been roughly cast with an idea of giving the Council some basis for figuring a rate, that it will be necessary to cast a rate of at least fifteen mills in order to carry on the work of the corporation for the year. There is no question but that at the rate of assessment this will make the taxes for the year mount up to a figure that will not bring joy to the thrifty minds of that portion of the community which finds more joy in receiving than in giving. There is another view of the matter, however, which should not be overlooked. We need so many things, and need them with the least possible delay, that some means will have to be found to meet the most pressing of the necessities. It is admitted that this is no time to market debentures. The money market is so depressed that only by making the greatest concessions can money be secured in this manner. There is every reason to suppose that this condition will not obtain for any great length of time.

It would appear from this that it would be better financing for the City Fathers to ask for a reasonable amount in the way of direct revenue, and do the best they can with it, pending a better market, than it would be for them to drag along trying to force debentures on a depressed and reluctant market.

As the Court of Revision left the assessment roll there appears on that document property to the amount of $1,311,985.00. Putting the school requirements at two mills, and we have the sum of $2,083.00, which, while it will cover the situation, is certainly not too much for the purpose.

Looking at the matter of general expenditure, if $1,000 is allowed for streets and $1,000 for sidewalks, certainly no one will accuse us of lavish use of money. Then comes the water debentures and sinking fund, as well as the fire debentures and the sinking fund for the same, and we shall find something over $3,000 needed for the six months that remain out of the first year. Rents, salaries and general expenses will be found to run to another $5,000 or $5,500 so that when it is remembered that there is a rebate of ten per cent. of which most people will take advantage, it is hard to see how the affairs of the city can be carried on with a less rate than twelve mills for the general revenue. This, with the rebate, would produce $14,583.00, and this is not one dollar too much for the pressing needs of the situation.

At the time of writing this article there has been no indication as to how the Council will regard the rates, and it will be necessary to frame a by-law to cover the matter, but these figures will be found to come very close to the mark, and are compiled for the purpose of showing just how mistaken would be the policy of trying to get along with less than a rate of fifteen mills to cover the entire cost of running the city on a most economical basis for the remainder of the year.

There are many of these things that should by rights be handled by means of loan by-laws, but needs must when the Banker drives.

ELECTRIC POWER.

THE progress which has been made in connection with the establishment of a hydro-electric power plant at Stamp's Falls is already sufficient to warrant a brief glance at some of the effects which should follow such an undertaking.

In the first place it is well understood that we have here in Alberni valley a wealth of raw material of all kinds. In this class of resources it is to be questioned if there is another portion of the Province of equal size that can show a like record. It has been the custom in the past to point out all of this potential wealth as a reason why the investor should give Alberni, and the surrounding country, a careful looking over when in search of a place to spend money. But in many cases where this has been done the "investor" has been anything but inclined to live up to his name. He has pointed out that there is no means of bringing the raw material into shape for the markets of the world, and that as he does not feel inclined to enter into the power business on his own account, he will await further developments along these lines.

Now comes the chance to change all of this. A power plant that will be capable of supplying light and power to all of the surrounding country is being arranged for right now at Stamp's Falls. It is stated that this plant will represent the investment of something like a million dollars before it is completed, according to the present plans. Tram lines to several points in the district will take up a big part of the power, but there will be enough to spare for the purposes of a number of manufacturing plants, as well as the furnishing of lights throughout the entire district.

Such a plant will revolutionize the industrial and manufacturing future of this country, and give a new lease of life to every one of the ventures that have been undertaken with a view to handling the natural resources of the country.

The one thing in which Alberni has been lacking is the matter of local pay-rolls, and there is no better means of establishing these than the ability to secure cheap power for the little plants which would be stimulated to spring up all over the valley.

The Advocate has no hesitation in predicting a new period of prosperity for this favored section of Vancouver Island, as a result of the efforts of this power company.

* * *

If this weather keeps up it will soon be time for the "Sons of Rest" to resume their Summer Sessions at the Arlington corner. It is understood that the Grand Potentate is already preparing a series of lectures on "The Absent treatment of Work in All Its Branches."

* * *

The difference between a philosopher and a crank, lies in the fact that a philosopher agrees with your ideas and a crank does not.

Royal Mail --Service--

The Gasoline Cruiser

TOFINO

Will leave the Government Wharf, Alberni, at

7.30 a.m. of the 5th, 12th, 19th and 26th of Every Month

To alternate with the C. P. R. West Coast Steamer in carrying His Majesty's Mails between

Alberni and Ucluelet

And calling at all Way Ports on Alberni Canal and Barkley Sound. Accommodation for Passengers and Small Freight.

We Control the Sale of the Following Properties

Somas Heights, D. L. 13, Homesites
Glencoe Heights, D. L. 109, Homesites
76 Acres, with River Front, D. L. 7, Homesites
Five-Acre Tracts, D. L. 162
Five-Acre Tracts, D. L. 166

Write Us for Particulars

STEWART M. READ & CO.

Suite 38-39 Canada Life Building

Vancouver, Canada

Water Notices.

For a Licence to Take and Use Water.

Notice is hereby given that Alan Webster Neill and George Arbuthnot Smith, of Alberni, will apply for a licence to take and use Fifteen Hundred Cubic Feet per second of water out of Franklin Creek, which flows in a westerly direction through Timber Lease No. 16 and empties into Alberni Canal, near Tawahis Indian Reserve. The water will be diverted at junction of Franklin Creek and Gibbins' marked D. L. 1, and about three miles from Alberni Canal, and will be used for Industrial Purposes on the land described as Timber Lease No. 16, Barkley District, or near the land described.

This notice was posted on the ground on the 26th day of April, 1913. The application will be filed in the office of the Water Recorder at Alberni.

Objections may be filed with the said Water Recorder or with the Comptroller of Water Rights, Parliament Buildings, Victoria, B.C.

Alan Webster Neill, George Arbuthnot Smith, Applicants.
By H. Westergaard, Agent.

For a Licence to Store or Pen Back Water.

Notice is hereby given that Alan Webster Neill and George Arbuthnot Smith, of Alberni, will apply for a licence to store or pen back Two Cubic Acre Feet of Water from Franklin Creek, a stream flowing in a westerly direction and empties into Alberni Canal near Tawahis Indian Reserve. The water will be stored in a reservoir of about eighty feet capacity, to be built at a point about 100 feet below junction of Franklin Creek and Gibbins' marked D. L. 19, Post 1, and will be used for Industrial Purposes as authorized by Water Record No. , Water Licence No. , or under a notice of application for a licence to take and use water, posted herewith on the land described as Timber Lease No. 16, Barkley District.

This notice was posted on the ground on the 26th day of Apr. 1913. The application will be filed in the office of the Water Recorder at Alberni, B.C.

Objections may be filed with the said Water Recorder or with the Comptroller of Water Rights, Parliament Buildings, Victoria, B.C.

The British Pacific Hydro Electric and Tramways, Ltd., Applicants.
By G. Gray Donald, Agent. May 16

For a Licence to Take and Use Water.

Notice is hereby given that the British Pacific Hydro Electric and Tramways, Ltd., of Victoria, B.C., will apply for a licence to take and use five hundred cubic feet per second of water out of Sarita River, which flows in a westerly direction through Indian Reserve and empties into Barkley Sound, near Hamilton, B.C. The water will be diverted at near Sarita Lake, and will be used for Power Purposes on the land described as within a radius of one hundred and fifty miles.

This notice was posted on the ground on the 16th day of May, 1913. The application will be filed in the office of the Water Recorder, at Alberni, B.C.

Objections may be filed with the said Water Recorder or with the Comptroller of Water Rights, Parliament Buildings, Victoria, B.C.

The British Pacific Hydro Electric and Tramways, Ltd., Applicants.
By G. Gray Donald, Agent. May 16

For a Licence to Store or Pen Back Water.

Notice is hereby given that the British Pacific Hydro Electric and Tramways, Ltd., of Victoria, B.C., will apply for a licence to store or pen back seventy-five thousand acre feet of water from Sarita Lake, a stream flowing in a westerly direction and emptying in Barkley Sound near Bamfield, B.C. The water will be stored in reservoir of [illegible] feet capacity, to be built at Sarita Lake, and will be used for Power Purposes, as authorized under a notice of application for a licence to take and use water, posted herewith on the land described as within a radius of one hundred and fifty miles.

This notice was posted on the ground on the 16th day of May, 1913. The application will be filed in the office of the Water Recorder at Alberni, B.C.

Objections may be filed with the said Water Recorder or with the Comptroller of Water Rights, Parliament Buildings, Victoria, B.C.

The British Pacific Hydro Electric and Tramways, Ltd., Applicants.
By G. Gray Donald, Agent. May 16

For a Licence to Take and Use Water.

Notice is hereby given that Friedrich Hockemann, of Beaver Creek Road, Alberni, will apply for a licence to take and use four gallons of water out of Fossmann's Creek, which flows in a south westerly direction through Jode Trueman's farm and empties into Stamp's River, near McKenzie's farm. The water will be diverted at Trueman's Bridge and will be used for domestic and farm purposes on the land described as lot [illegible].

This notice was posted on the ground on the 27th day of March, 1913. The application will be filed in the office of the Water Recorder at Alberni, B.C.

Objections may be filed with the said Water Recorder or with the Comptroller of Water Rights, Parliament Buildings, Victoria, B.C.

Friedrich Hockemann, Applicant.
April 11

JOHN GRIEVE

General Teamster.

DRY STOVE WOOD

Always on Hand

All Orders Promptly Attended To

Gertrude St. - Alberni

Nursery Stock

For Sale

Stone & Wellington Nursery Stock. Fall of 1913 delivery. Fine Ornamental and Standard stock. Fruit Trees, Shrubs, Flowers and Small Fruits of High Quality, all delivered at the door.

I will call on the residents of Alberni District to book orders during the summer.

J. H. WOOLSEY - Agent

Real Estate

C. E. J. MILLINS

ALBERNI, B.C.

Phone 113

80 Acres River Front

12 Acres clear. Four miles from town. Cabin and Stock

THIS IS A SNAP

For a Licence to Take and Use Water.

Notice is hereby given that the City of Alberni, of Alberni, B.C., will apply for a licence to take and use about [illegible] per second taking all the water there is in the River, of water out of Spoon River, which flows in a south easterly direction from Spoon Lake and empties into Somas River near D. Lot 38. The water will be diverted at D. Lots [illegible] and will be used for municipal and power purposes on the land described as D. Lots 36, 38 and 19, Alberni.

This notice was posted on the ground on the 28th day of March, 1913. The application will be filed in the office of the Water Recorder at Alberni, B.C.

Objections may be filed with the Water Recorder, or with the Comptroller of Water Rights, Parliament Building, Victoria, B.C.

The City of Alberni, Applicant.
By F. H. C. Hayne, Agent, City Clerk.
April 11

NOTICE.

Take notice that we, the Alberni City School Board, do apply to the owner of District Lot 12, for the purchase of the following piece of land:

Commencing at the north west corner of the present School Grounds; thence north 357 feet, more or less, to the south west corner of Princess Avenue; thence east 660 feet, more or less, to Gordon Avenue; thence south to the Nanaimo Road; thence following the Nanaimo Road westerly to present School Grounds; thence following the north boundary of the present School Grounds to point of commencement, containing four acres more or less.

The ground is being applied for for school purposes only.

S. R. Fox, Trustee.
Alberni City School.
May 1, 1913.

A. L. SMITH

Real Estate Agent

P. O. Box 28 Alberni B. C.

A Photographic Enlargement

Next to the thing itself a good Photograph will give a better idea to a Purchaser than any amount of description. If you want it well done consult

Leonard Frank - - - Alberni

Suits-Suits-Suits

Come in and see our SUMMER SUITINGS. We have a nice selection.

Also we have received a selection of Two Piece SUMMER SUITS and EXTRA PANTS in light shades of Flannel.

We have a special line of White Flannel Pants for Tennis Players.

CAMPBELL & MACFIE

Margaret St., Alberni Phone 28 | First Ave., Port Alberni Phone 73

The

Bank of Montreal

(Founded 1817)

Capital Authorized	$25,000,000
Capital Paid Up	16,000,000
Rest and Undivided Profits	19,000,000
Total Assets	$336,927,000

Hon. President . . . H. Hon. Lord Strathcona and Mount Royal, G. C. M. G.
President . . . R. B. Angus, Esq. | Vice-Pres. . . . H. V. Meredith

Head Office - - - Montreal

London Office . . . 40 and 47 Threadneedle St., E. C.

Savings Bank Department

Deposits received from $1 upwards. Country Business given every attention.

Port Alberni Branch - E. S. V. McClintock, Mgr.

R. W. HEASLIP

Contractor and Builder

Estimates Furnished on All Classes of Work in the Building Line

Alberni B. C.

BOATS, $1 Per Day

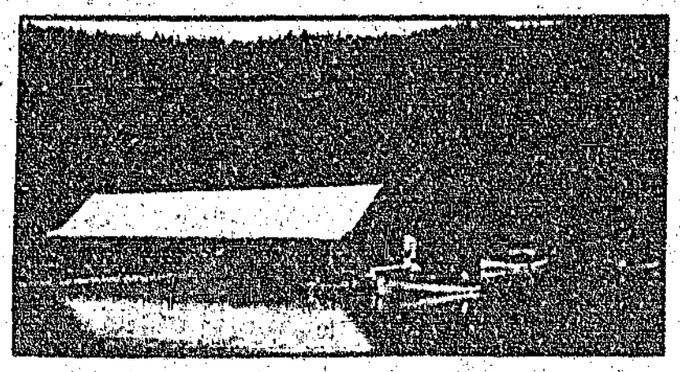

LAUNCH, $12 Per Day

THE ARK HOTEL Central Lake, B.C. - Joe Drinkwater, Proprietor

Just the Thing the Sportsmen is Looking For

RATES - Room and Board $3 Per Day

Dominion Stock & Bond Corporation

LIMITED

We Are the Owners of

ROSSLYN SUBDIVISION---D. L. 9, Alberni, Upper Portion., Lots from $150. Easy Terms.

ROSSLYN---Lower Addition, D. L. 9, Alberni. Comprising Large Water Front Lots. River Road Runs Through this Addition. Lots from $250. Easy Terms.

D. L. 40---Acre Blocks---Beaver Creek Road Runs through Property, Portion of same Cleared and Cultivated. Lots from $250. Easy Terms.

Apply Direct or to Our Agent, M. M. Stephens, Alberni

Winch Building, Vancouver

D. L. 14 A SURE INVESTMENT

The main Nanaimo Road and City Pipe Line passes through the property. Close to school. Well located and fine view lots.

ROCK BOTTOM PRICES

.....EASY TERMS.....

For further particulars apply to---

Building & Finance, Ltd,

733 Fort Street, Victoria.

Building Lots

THE owner is offering a number of the finest Building Lots in the Alberni District at

Bedrock Prices

For particulars apply to Box X, Advocate Office

VICTORIA GARDENS

The most

Attractive of the several subdivisions which have been placed on the market this spring

Charming

In the fact of a location the scenic beauties of which cannot be overestimated. It is the one

Spot in

All of the Alberni Valley, where the combination of mountain view blends with the river and farming sections, and sweeps away to the head of the canal

Alberni

Presents no more desirable spot for a residence, and this fact is attracting a very high class of home builders to

VICTORIA GARDENS

For particulars regarding the low prices and favorable terms upon which you can secure a site in this magnificent subdivision, address---

M. M. STEPHENS

Alberni, B. C.

Liquor Act, 1910.

(Section 35)

Notice is hereby given that, on the 25th day of May next, application will be made to the Superintendent of Provincial Police for the grant of a license for the sale of liquor by retail in and upon the premises known as Harbour Hotel, situate at Port Hardy, upon the lands described as Lots 9 and 11, Block 3, Subdivision of Sections 30 and 31, Township 6, Rupert District.

Dated this 11th day of April, 1913.

Hardy Bay Trading Company Limited,
Applicant.

Land Act Notices.

ALBERNI LAND DISTRICT.
District of Rupert.

Take notice that I, Ethel Willis Marks of Victoria, B. C., occupation married woman, intend to apply for permission to purchase the following described lands:

Commencing at a post planted at the N.E. corner of Lot 554, thence south 80 chains, thence west 80 chains, thence north 80 chains, thence east 80 chains to place of commencement and containing about 640 acres.

Ethel Willis Marks.
March 18, 1913. April 25 13

ALBERNI LAND DISTRICT.
District of Rupert.

Take notice that I, Vivian Millard Gallon, of Victoria, B. C., occupation clerk, intend to apply for permission to purchase the following described lands:

Commencing at a post planted at the N.W. corner of Lot 56, thence east 80 chains, thence south 80 chains, thence west 80 chains, thence north 80 chains to point of commencement, containing 640 acres more or less.

Vivian Millard Gallon.
March 17, 1913. April 25 13

ALBERNI LAND DISTRICT.
District of Rupert.

Take notice that I, Sofus Arnet, of Chasseur, B. C., occupation marine engineer, intend to apply for permission to purchase the following described lands:

Commencing at a post planted 80 chains S of the south-east corner of Lot 561 Rupert District, thence north 80 chains, thence west 80 chains, thence south 80 chains, thence east 80 chains to place of commencement.

Sofus Arnet.
March 7, 1913. April 25 13.

ALBERNI LAND DISTRICT.
District of Rupert.

Take notice that I, Daisy Idiens, of Victoria, B. C., occupation spinster, intend to apply for permission to purchase the following described lands:

Commencing at a post planted about 80 chains south of the S.W. corner of Lot 569 Rupert District, thence north 80 chains, thence west 80 chains, thence south 80 chains, thence east 80 chains to place of commencement, containing 640 acres more or less.

Daisy Idiens.
March 7, 1913. April 25 13.

ALBERNI LAND DISTRICT.
District of Rupert.

Take notice that Mrs. Margaret Clow of P. E. Island, occupation married woman, intends to apply for permission to purchase the following described lands:

Commencing at a post planted half mile E. of S. W. corner of L. 191, thence S. 80 chains, thence W. 80 chains, thence N. 80 chains, thence E. 80 chains to point of commencement, containing 640 acres more or less. Section 13, Tp. 26.

Mrs. Margaret Clow.
Geo. H. Jackson, Agent.
March 13, 1913. May 9 13

ALBERNI LAND DISTRICT.
District of Barclay

Take notice that Geo. A. Huff, of Alberni, B. C., occupation sea captain, intends to apply for permission to purchase the following described lands:

Commencing at a post planted middle section twenty Township four, thence forty chains south thence forty chains east, thence forty chains north, thence forty chains west to point of commencement containing 160 acres more or less.

Geo. A. Huff.
Geo. A. Paterson, Agent.
May 7, 1913. May 9 13.

ALBERNI LAND DISTRICT.
District of Rupert.

Take notice that Edgar Hargan of Ingersoll, Ontario, occupation superintendent, intends to apply for permission to purchase the following described lands:

Commencing at a post planted near the north west corner of T. L. 281, Pachena River, District of Rupert B. C., thence north 80 chains, thence west 40 chains, thence south 80 chains, thence east 40 chains to the point of commencement and containing 320 acres more or less.

Edgar Hargan.
April 3, 1913. May 16 13.

ALBERNI LAND DISTRICT.
District of Rupert.

Take notice that Alexander Macaulay of Ingersoll Ontario, occupation agent, intends to apply for permission to purchase the following described lands:

Commencing at a post planted near the south west corner of L. 421, District of Rupert, B. C., thence east 80 chains, thence south 40 chains, thence west 80 chains, thence north 40 chains to the point of commencement and containing 320 acres more or less.

Alexander Macaulay.
April 3, 1913. May 16 13.

ALBERNI LAND DISTRICT.
District of Rupert.

Take notice that Herbert Ernest Robinson of Ingersoll Ontario, occupation manufacturer, intends to apply for permission to purchase the following described lands:

Commencing at a post planted near the south west corner of L. 421, District of Rupert, B. C., thence west 80 chains, thence north 80 chains, thence east 80 chains, thence south 80 chains to the point of commencement and containing 640 acres more or less. Section 13, Tp. 26.

Herbert Ernest Robinson.
April 3, 1913. May 16 13.

ALBERNI LAND DISTRICT.
District of Rupert.

Take notice that Mrs. Mary Porter of P. E. Island, occupation married woman, intends to apply for permission to purchase the following described lands:

Commencing at a post planted half mile E. of S. W. corner L. 191, thence S. 80 chains, thence W. 80 chains, thence N. 80 chains, thence W. 80 chains to point of commencement containing 640 acres more or less. Sect. 12, Tp. 26.

Mrs. Mary Porter.
Geo. H. Jackson, Agent.
March 13, 1913. May 9 13

ALBERNI LAND DISTRICT.
District of Rupert.

Take notice that I, Reginald Flewin, of Victoria B. C., occupation boatman, intends to apply for permission to purchase the following described lands:

Commencing at a post planted at the south west corner of Unsurveyed Indian Reserve of Michelmt Arm, thence east 80 chains, thence south 40 chains, thence west 80 chains to shore line, thence following the shore in a northerly direction to point of commencement, containing 30 acres more or less.

Reginald Flewin.
Dec. 3, 1912. David L. Jones, Agent.
Jan 17 13.

ALBERNI LAND DISTRICT.
District of Barclay.

Take notice that I, Alfred Wakefield, of Holberg, B. C., occupation farmer, intend to apply for permission to purchase the following described lands:

Commencing at a post planted at the S.W. corner of Lot 566, thence north 80 chains, thence west 80 chains, thence south 80 chains, thence east 80 chains to place of commencement, containing in all 640 acres more or less.

Alfred Wakefield.
March 6, 1913. April 25 13.

ALBERNI LAND DISTRICT.
District of Rupert.

Take notice that I, Peter Monteith, of Holberg, B. C., occupation farmer, intend to apply for permission to purchase the following described lands:

Commencing at a post planted 80 chains north of the north west corner of Lot 566, thence south 80 chains, thence west 80 chains, thence north 80 chains, thence east 80 chains to place of commencement, containing 640 acres more or less.

Peter Monteith.
March 7, 1913. April 25 13.

ALBERNI LAND DISTRICT.
District of Rupert.

Take notice that I, Alexander Duncan, of Victoria, occupation machinist, intends to apply for permission to purchase the following described lands:

Commencing at a post planted about 1½ chains south of the south east corner of Lot 560, thence north 80 chains to the southeast corner of Lot 561, thence west 80 chains, thence south 80 chains, thence east 80 chains to place of commencement, containing about 640 acres more or less.

Elizabeth Hewitson Arthur.
March 6, 1913. April 25 13.

ALBERNI LAND DISTRICT.
District of Rupert.

Take notice that I, John Roller Hayes of Victoria, B. C., occupation merchant, intend to apply for permission to purchase the following described lands:

Commencing at a post planted at the north west corner of Indian Reserve at the mouth of Burnside river, thence east 80 chains, thence south 80 chains, thence east 80 chains, thence north 80 chains, thence west 80 chains to shore line, thence northerly along shore line to point of commencement, containing 128 acres, more or less.

Christian Stone.
S. S. Stone, Agent.
Feb. 10, 1913. Feb 25 13.

ALBERNI LAND DISTRICT.
District of Nootka.

Take notice that I, Chester Roy Stone, of Tofino, B. C., occupation engineer, intends to apply for permission to purchase the following described lands:

Commencing at a post planted about 1½ chains north of the northeast corner of Lot 3, thence east 80 chains, thence south 40 chains, thence west 80 chains, thence north 40 chains to point of commencement containing 320 acres more or less.

Chester Roy Stone.
S. S. Stone, Agent.
Feb. 10, 1913. Feb. 25 13

ALBERNI LAND DISTRICT.
District of Clayoquot.

Take notice that George William Grant, of Ucluelet, B. C., occupation farmer, intends to apply for permission to purchase the following described lands:

Commencing at a post planted on the south east bank of the Herman River about 80 chains east of the eastern boundary of T. L. 8, thence east about 80 chains to boundary of Reserve thence north 40 chains, thence west 80 chains, thence south 40 chains to point of commencement containing 320 acres more or less.

George William Grant.
S. S. Stone, Agent.
Feb. 11, 1913. Feb. 25 13.

ALBERNI LAND DISTRICT.
District of Rupert.

Take notice that I, John Nelson, of Victoria, B.C., occupation marine engineer, intends to apply for permission to purchase the following described lands:

Commencing at a post planted at the N.E. corner of Lot 561, thence east 80 chains, thence south 80 chains, thence west 80 chains, thence north 80 chains to point of commencement, containing 640 acres more or less.

John Nelson.
March 12, 1913. April 25 13.

ALBERNI LAND DISTRICT.
District of Barclay.

Take notice that Walter Armitage of Holberg, Eng., occupation dairyman, intends to apply for permission to purchase the following described lands:

Commencing at a post planted one mile east from the N. E. corner of Lot 32, thence south 80 chains, thence east 80 chains, thence north 80 chains, thence west 80 chains to point of commencement containing 640 acres more or less.

Walter Armitage.
Stanley Wood, Agent.
March 27, 1913. April 25 13

ALBERNI LAND DISTRICT.
District of Barclay.

Take notice that Earle Hedley of Seattle, Wash., occupation cook, intends to apply for permission to purchase the following described lands:

Commencing at a post planted 80 chains east from the N. E. corner of Lot 32, thence north 80 chains, thence west 80 chains, thence south 80 chains, thence east 80 chains to point of commencement containing 640 acres more or less.

Earle Hedley.
Stanley Wood, Agent.
March 26, 1913. April 25 13

ALBERNI LAND DISTRICT.
District of Barclay.

Take notice that Herbert Wood, of Whitleigh, England, occupation traveller, intends to apply for permission to purchase the following described lands:

Commencing at a post planted about 80 chains in a westerly direction from the head of Hand Pole Lake at the N.W. corner of T. L. 8, thence north 80 chains, thence west 80 chains, thence south 80 chains, thence east 80 chains to point of commencement containing 640 acres more or less.

Herbert Wood.
Stanley Wood, Agent.
March 22, 1913. April 25 13.

ALBERNI LAND DISTRICT.
District of Rupert.

Take notice that I, Hengopolu Forrest Osborn of Victoria, B. C., occupation marine engineer, intends to apply for permission to purchase the following described lands:

Commencing at a post planted about 40 chains west of Fish River, thence east 80 chains, thence north 80 chains, thence west 80 chains, thence south 80 chains to point of commencement containing 640 acres more or less.

Hengopolu Forrest Osborn.
March 6, 1913. April 25 13.

ALBERNI LAND DISTRICT.
District of Barclay.

Take notice that Alice H. Beaumont of Hudderfield, England, occupation married woman, intends to apply for permission to purchase the following described lands:

Commencing at a post planted at the north west corner of T. L. 8, thence south 80 chains, thence east 80 chains, thence north 80 chains, thence west 80 chains to point of commencement containing 640 acres more or less.

Alice H. Beaumont.
Stanley Wood, Agent.
March 25, 1913. April 25 13

ALBERNI LAND DISTRICT.
District of Rupert.

Take notice that I, Alan Mulloch Grant, of Victoria, B. C., occupation clerk, intend to apply for permission to purchase the following described lands:

Commencing at a post planted about 40 chains south of the N.E. corner of Lot 569, thence east 80 chains, thence south 80 chains, thence west 80 chains, thence north 80 chains to point of commencement containing in all 640 acres more or less.

John Murdoch Grant.
March 10, 1913. April 25 13.

ALBERNI LAND DISTRICT.
District of Rupert.

Take notice that I, James Fulton, of Victoria, B. C., occupation farmer, intend to apply for permission to purchase the following described lands:

Commencing at a post planted about 80 chains north of the N.E. corner of Lot 562, Rupert District, thence north 80 chains, thence west 80 chains, thence south 80 chains, thence east 80 chains to place of commencement containing in all 640 acres more or less.

James Fulton.
March 10, 1913. April 25 13.

ALBERNI LAND DISTRICT.
District of Rupert.

Take notice that I, Joseph Hughes, of Victoria, B. C., occupation farmer, intend to apply for permission to purchase the following described lands:

Commencing at a post planted 80 chains south of the N.E. corner of Lot 562, thence west 80 chains, thence south 80 chains, thence east 80 chains, thence north 80 chains to place of commencement containing 640 acres more or less.

Joseph Hughes.
March 8, 1913. April 25 13.

ALBERNI LAND DISTRICT.
District of Rupert.

Take notice that Charles Hatter Sumner, of Ingersoll, Ontario, occupation manager, intends to apply for permission to purchase the following described lands:

Commencing at a post planted near the south west corner of Lot 195, thence west 80 chains more or less to the east boundary of Lot 251, thence north 40 chains more or less to the south boundary of Lot 459, thence east 80 chains more or less to the west boundary of Lot 459, thence following said boundary south 40 chains more or less to the south east corner of Lot 459, thence east 20 chains more or less following said boundary, thence south 40 chains more or less to point of commencement and containing 320 acres more or less, covering the north half of unsurveyed section 1, and the north west quarter of section 12, Township 25, Rupert District.

Charles Hatter Sumner.
March 13, 1913. April 25 13.

ALBERNI LAND DISTRICT.
District of Rupert.

Take notice that Frederick George Waller, of Ingersoll, Ontario, occupation draughtsman, intends to apply for permission to purchase the following described lands:

Commencing at a post planted about 80 chains east from the south east corner of Lot 561, thence north 40 chains, thence west 80 chains, thence south 40 chains, thence east 80 chains to the point of commencement and containing 320 acres more or less, covering the south half of Section 25, Township 25, District of Rupert, B.C.

Frederick George Waller.
March 16, 1913. April 25 13.

ALBERNI LAND DISTRICT.
District of Rupert.

Take notice that Walter Hedley, of Ingersoll, Ontario, occupation manufacturer, intends to apply for permission to purchase the following described lands:

Commencing at a post planted near the N. west corner of Lot 1, Rupert District, Township 19, thence south 80 chains more or less to H. W. mark on West Arm, Quatsino Sound, thence following shore line at H. W. mark westerly 81 chains more or less to the east boundary line of Lot 193, thence north 80 chains more or less following said boundary line to a point 10 chains west from the point of commencement, thence east 80 chains more or less to the point of commencement, containing 320 acres more or less.

Walter Hedley.
March 27, 1913. April 25 13.

ALBERNI LAND DISTRICT.
District of Barclay.

Take notice that Donald Alexander Campbell, of New Glasgow, N. S., occupation accountant, intends to apply for permission to purchase the following described lands:

Commencing at a post planted on the north shore of Barkley Sound, Alberni District, thence following the shore line of the island to the point of commencement, containing the whole island containing 30 acres more or less.

Donald Alexander Campbell.
March 31, 1913. April 25 13

ALBERNI LAND DISTRICT.
District of Barclay.

Take notice that Maud Lawrie, of Victoria, B.C., occupation married woman, intends to apply for permission to purchase the following described lands:

Commencing at a post planted on the northerly shore of Barkley Sound, thence following the shore line of the island to the point of commencement, containing the whole island, containing 30 acres more or less.

Maud Lawrie.
March 31, 1913. April 25 13.

ALBERNI LAND DISTRICT.
District of Rupert.

Take notice that Alvin Clifton Riegel, of Detroit, Michigan, occupation broker, intends to apply for permission to purchase the following described lands:

Commencing at a post planted at the south west corner of Section 6, Township 8, District of Rupert, B.C., thence east 80 chains, thence north 80 chains, thence west 80 chains, thence south 80 chains to point of commencement and containing 640 acres more or less.

Alvin Clifton Riegel.
March 19 1913. April 25 13.

ALBERNI LAND DISTRICT.
District of Rupert.

Take notice that Jesse Tessam of Detroit, Michigan, occupation Clerk, intends to apply for permission to purchase the following described lands:

Commencing at a post planted about 80 chains from the south east corner of Lot 61, District of Rupert, B. C., thence west 80 chains, thence south 40 chains, thence east 80 chains, thence north 40 chains to point of commencement and containing 320 acres more or less covering the south half of unsurveyed section 20, Township 15, District of Rupert, B.C.

Jesse Tessam.
March 16, 1913. April 25 13.

ALBERNI LAND DISTRICT.
District of Rupert.

Take notice that Sydney Robinson, of Ingersoll, Ontario, occupation agent, intends to apply for permission to purchase the following described lands:

Commencing at a post planted on the south east corner of Lot 561, thence north 80 chains, thence west 80 chains, thence south 40 chains, thence east 40 chains, thence south 40 chains, thence east 40 chains to point of commencement containing 320 acres more or less, covering the south half of section 1, and the north portion of south west quarter Section 12, Township 25, District of Rupert, B.C.

Sydney Robinson.
March 13, 1913. April 25 13.

ALBERNI LAND DISTRICT.
District of Rupert.

Take notice that Frederick George Waller, of Ingersoll, Ontario, occupation draughtsman, intends to apply for permission to purchase the following described lands:

Commencing at a post planted about 80 chains east from the south east corner of Lot 561, thence north 40 chains, thence west 80 chains, thence south 40 chains, thence east 80 chains to the point of commencement containing 320 acres more or less, covering the south half of Section 25, Township 25, District of Rupert, B.C.

Frederick George Waller.
March 16, 1913. April 25 13.

ALBERNI LAND DISTRICT.
District of Rupert.

Take notice that Walter Hedley, of Ingersoll, Ontario, occupation manufacturer, intends to apply for permission to purchase the following described lands:

Commencing at a post planted near the N. west corner of Lot 1, Rupert District, Township 19, thence south 80 chains more or less to H. W. mark on West Arm, Quatsino Sound, thence following shore line at H. W. mark westerly 81 chains more or less to the east boundary line of Lot 193, thence north 80 chains more or less following said boundary line to a point 10 chains west from the point of commencement, thence east 80 chains more or less to the point of commencement, containing 320 acres more or less.

Walter Hedley.
March 27, 1913. April 25 13.

ALBERNI LAND DISTRICT.
District of Barclay.

Take notice that Donald Alexander Campbell, of New Glasgow, N. S., occupation accountant, intends to apply for permission to purchase the following described lands:

Commencing at a post planted on the north shore of Barkley Sound, thence following the shore line of the island to the point of commencement containing the whole island containing 30 acres more or less.

Donald Alexander Campbell.
March 31, 1913. April 25 13

ALBERNI LAND DISTRICT.
District of Barclay.

Take notice that Maud Lawrie, of Victoria, B.C., occupation married woman, intends to apply for permission to purchase the following described lands:

Commencing at a post planted on the northerly shore of Barkley Sound, thence following the shore line of the island to the point of commencement, containing the whole island containing 30 acres more or less.

Maud Lawrie.
March 31, 1913. April 25 13.

ALBERNI LAND DISTRICT.
District of Rupert.

Take notice that Cecil Hastings, of Victoria, B. C., occupation farmer, intends to apply for permission to purchase the following described lands:

Commencing at a post planted 80 chains south and 80 chains east from the south east corner of the north west quarter of section 16, Township 8, thence east 80 chains, thence north 80 chains, thence west 80 chains, thence north 80 chains, thence west 80 chains, thence south 80 chains to the point of commencement containing 640 acres more or less.

Cecil Hastings.
March 10, 1913. April 25 13.

ALBERNI LAND DISTRICT.
District of Rupert.

Take notice that Frederick Norton Horton, of Ingersoll, Ont., occupation manager, intends to apply for permission to purchase the following described lands:

Commencing at a post planted near the south east corner of Lot 1, Rupert District, thence north 80 chains more or less to the south boundary of Lot 193, thence following said boundary line to a point 10 chains west from the point of commencement, thence east 80 chains more or less to the point of commencement containing 80 acres more or less.

Frederick Norton Horton.
March 27, 1913. April 25 13.

ALBERNI LAND DISTRICT.
District of Barclay.

Take notice that Arthur P. Hodges, of Hedersfield, England, occupation dentist, intends to apply for permission to purchase the following described lands:

Commencing at a post planted at south west corner of Lot 564, thence north 80 chains more or less to the south boundary of T. L. 8, thence west 80 chains more or less to the north east corner of T. L. 8, thence south 80 chains, thence east 80 chains to point of commencement containing 640 acres more or less.

Arthur P. Hodges.
Stanley Wood, Agent.
March 22, 1913. April 25 13.

ALBERNI LAND DISTRICT.
District of Nootka.

Take notice that I, John Andersen Spence, of Vancouver, B. C., occupation [illegible], intends to apply for permission to purchase the following described lands:

Commencing at a post planted on the west shoreof the southwest portion of Muchalat Arm, Nootka Sound, and 40 chains north of low water from the southwest corner of T. L. 17, thence west forty chains, thence north eighty chains, thence east forty chains more or less to the west shore line of the said Muchalat Arm, Nootka sound, thence southerly and easterly along said shore line to the point of commencement containing 320 acres more or less.

John Andersen Spence.
Willis Shaw, Agent.
March 7, 1913. May 23 13

ALBERNI LAND DISTRICT.
District of Barclay.

Take notice that Earle Hedley, of Seattle, Wash., occupation cook, intends to apply for permission to purchase the following described lands:

Commencing at a post planted at the north west corner of T. L. 8, thence north 80 chains, thence west 80 chains, thence south 80 chains, thence east 80 chains to point of commencement containing 640 acres more or less.

Earle Hedley.
Stanley Wood, Agent.
March 7, 1913. April 4.

ALBERNI LAND DISTRICT.
District of Barclay.

Take notice that Arthur Hodges, of Hedersfield, England, occupation dentist, intends to apply for permission to purchase the following described lands:

Commencing at a post planted at south west corner of Lot 564, thence north 80 chains more or less to the south boundary of T. L. 8, thence west 80 chains more or less to the north east corner of T. L. 8, thence south 80 chains, thence east 80 chains to point of commencement containing 640 acres more or less.

Arthur P. Hodges.
Stanley Wood, Agent.
March 22, 1913. April 25 13.

ALBERNI LAND DISTRICT.
District of Nootka.

Take notice that I, John Andersen Spence, of Vancouver, B. C., occupation [illegible], intends to apply for permission to purchase the following described lands:

Commencing at a post planted on the west shore of the southwest portion of Muchalat Arm, Nootka Sound, and 80 chains north of low water from the southwest corner of T. L. 17, thence west forty chains, thence south eighty chains, thence east forty chains more or less to the west shore line of the said Muchalat Arm, Nootka sound, thence northerly and easterly along said shore line to the point of commencement containing 320 acres more or less.

John Andersen Spence.
Willis Shaw, Agent.
March 7, 1913. May 23 13

ALBERNI LAND DISTRICT.
District of Barclay.

Take notice that Ada Place, of Huddersfield, England, occupation weaver, intends to apply for permission to purchase the following described lands:

Commencing at a post planted on the shore of Hesquiat Lake at the north east corner of T. L. 8, thence east 80 chains, thence south 40 chains, thence following lake shore westerly to point of commencement containing 320 acres more or less.

Ada Place.
Stanley Wood, Agent.
March 21, 1913. April 25 13

ALBERNI LAND DISTRICT.
District of Barclay.

Take notice that Arthur P. Hodges, of Hedersfield, England, occupation dentist, intends to apply for permission to purchase the following described lands:

Commencing at a post planted at south west corner of Lot 564, thence north 80 chains more or less to the south boundary of T. L. 8, thence west 80 chains more or less to the north east corner of T. L. 8, thence south 80 chains, thence east 80 chains to point of commencement containing 640 acres more or less.

Arthur P. Hodges.
Stanley Wood, Agent.
March 22, 1913. April 25 13.

ALBERNI LAND DISTRICT.
District of Nootka.

Take notice that I, John Andersen Spence, of Vancouver, B. C., occupation [illegible], intends to apply for permission to purchase the following described lands:

Commencing at a post planted on the west shoreof the southwest portion of Muchalat Arm, Nootka Sound, and 40 chains north of low water from the southwest corner of T. L. 17, thence west forty chains, thence south eighty chains, thence east forty chains more or less to the west shore line of the said Muchalat Arm, Nootka sound, thence northerly and easterly along said shore line to the point of commencement containing 320 acres more or less.

John Andersen Spence.
William Shaw, Agent.
March 7, 1913. May 23 13

ALBERNI LAND DISTRICT.
District of Barclay.

Take notice that Earle Hedley, of Seattle, Wash., occupation cook, intends to apply for permission to purchase the following described lands:

Commencing at a post planted at the north west corner of T. L. 8, thence south 80 chains, thence east 80 chains, thence north 80 chains, thence west 80 chains to point of commencement containing 640 acres more or less.

Earle Hedley.
Stanley Wood, Agent.
March 7, 1913. April 4.

ALBERNI LAND DISTRICT.
District of Barclay.

Take notice that Agnes MacLean, of Victoria, B. C., occupation spinster, intends to apply for permission to purchase the following described lands:

Commencing at a post planted on the southern bank of Bigheart river about 80 chains east of the eastern boundary of T. L. 8, thence north 80 chains, thence west 80 chains, thence south 80 chains, thence east 80 chains to point of commencement containing 640 acres more or less.

Agnes MacLean.
S. S. Stone, Agent.
Feb. 11, 1913. Feb. 25 13

ALBERNI LAND DISTRICT.
District of Rupert.

Take notice that I, Scott Whiting, of Victoria, B. C., occupation real estate agent, intends to apply for permission to purchase the following described lands:

Commencing at a post planted at high water mark on the south shore of Brooks Peninsula about three miles distant due N. from the north east point of T. L. 8, thence east 80 chains, thence south 80 chains, thence west 80 chains, thence north 80 chains to point of commencement containing 640 acres more or less.

C. Scott Whiting.
Hazel K. Garvice, Agent.
Jan. 14, 1913. Feb. 25 13.

ALBERNI LAND DISTRICT.
District of Rupert.

Take notice that Maude Whiting, of Victoria B. C., occupation married woman, intends to apply for permission to purchase the following described lands:

Commencing at a post planted at high water mark on the south shore of Brooks Peninsula about three miles distant due N. from the north east point of T. L. 8, thence west 80 chains, thence south 80 chains, thence east 80 chains, thence north 80 chains to point of commencement containing 640 acres more or less.

Maude Whiting.
Hazel K. Garvice, Agent.
Jan. 14 1913. Feb. 25 13.

ALBERNI LAND DISTRICT.
District of Rupert.

Take notice that I, Harry Walter Arthur, of Victoria, B. C., occupation retired merchant, intends to apply for permission to purchase the following described lands:

Commencing at a post planted about 40 chains east of Ella River, thence north 80 chains, thence west 80 chains, thence south 80 chains, thence east 80 chains to place of commencement containing about 640 acres.

Harry Walter Arthur.
March 6, 1913. April 25 13.

ALBERNI LAND DISTRICT.
District of Rupert.

Take notice that Ida Carmichael of Victoria B. C., occupation, married, intends to apply for permission to purchase the following described lands:

Commencing at a post planted on the eastern boundary of T. L. 8 about 40 chains north of south east corner of Lot 5, thence north 80 chains east 80 chains south 80 chains west 80 chains to point of commencement containing 640 acres more or less.

Ida Carmichael.
Jan. 28, 1913. Mar. 7 13.

ALBERNI LAND DISTRICT.
District of Rupert.

Take notice that Ernest Palmer of Vancouver, B. C., occupation laborer, intends to apply for permission to purchase the following described lands:

Commencing at a post planted at the north east corner of Section 22, Township 9, thence south 40 chains, thence west 80 chains, thence north 40 chains, thence east 80 chains to the place of commencement containing 320 acres more or less.

Ernest Palmer.
P. Van Holle, Agent.
March, 22, 1913. April 25 13

ALBERNI LAND DISTRICT.
District of Rupert.

Take notice that William Marshall, of Victoria, B. C., occupation [illegible], intends to apply for permission to purchase the following described lands:

Commencing at a post planted at the south east corner of Section 24, Township 9, thence north 80 chains, thence west 80 chains, thence south 40 chains, thence east 80 chains to the place of commencement containing 320 acres more or less.

William Marshall.
P. Van Holle, Agent.
March 25, 1913. April 25 13

ALBERNI LAND DISTRICT.
District of Rupert.

Take notice that Charles Hatter Sumner, of Ingersoll, Ontario, occupation manager, intends to apply for permission to purchase the following described lands:

Commencing at a post planted near the south west corner of Lot 195, thence west 80 chains more or less to the east boundary of Lot 251, thence north 40 chains more or less to the south boundary of Lot 459, thence east 80 chains more or less to the west boundary of Lot 459, thence following said boundary south 40 chains more or less to the point of commencement containing 320 acres more or less covering the south half of unsurveyed section 1, and the north portion of south west quarter Section 12, Township 25, Rupert District.

Charles Hatter Sumner.
March 13, 1913. April 25 13.

ALBERNI LAND DISTRICT.
District of Rupert.

Take notice that Margery Ruggles Cossmitter, of Victoria, B. C., occupation spinster, intends to apply for permission to purchase the following described lands:

Commencing at a post planted about 40 chains distant in a northerly direction from the south shore of Brooks Peninsula and about 4 miles distant in a northeasterly direction from Salander Island, thence north 80 chains, thence east 80 chains, thence south 80 chains, thence west 80 chains to point of commencement containing 640 acres more or less.

Margery Ruggles Cossmitter.
Hazel K. Garvice, Agent.
Jan. 14 1913. Feb. 25 13.

ALBERNI LAND DISTRICT.
District of Rupert.

Take notice that Muriel Cowell, of Victoria, B. C., occupation spinster, intends to apply for permission to purchase the following described lands:

Commencing at a post planted at high water mark, on the south shore of Brooks Peninsula, about five miles distant in an easterly direction from Salander Island, thence north 80 chains, thence west 80 chains, thence south 80 chains, thence east 80 chains to the shore, thence following the shore at high water mark to point of commencement containing 640 acres more or less.

Muriel Cowell.
Hazel K. Garvice, Agent.
Jan. 14, 1913. Feb. 25 13.

ALBERNI LAND DISTRICT.
District of Rupert.

Take notice that Anna Colquhoun Colvin, of Victoria, B. C., occupation spinster, intends to apply for permission to purchase the following described lands:

Commencing at a post planted about 40 chains distant in a northerly direction from the south east point of Brooks Peninsula and about 6 miles distant in northeasterly direction from Salander Island, thence north 80 chains, thence west 80 chains, thence south 80 chains, thence east 80 chains to point of commencement containing 640 acres more or less.

Anna Colquhoun Colvin.
Hazel K. Garvice, Agent.
Jan 15, 1913. Feb 25 13.

ALBERNI LAND DISTRICT.
District of Rupert.

Take notice that Margaret Cowell, of Victoria, B. C., occupation spinster, intends to apply for permission to purchase the following described lands:

Commencing at a post planted at high water mark, on the south shore of Brooks Peninsula, about 5 miles distant in an easterly direction from Salander Island, thence north 80 chains, thence east 80 chains, thence south 80 chains, thence west 80 chains to the shore, thence following the shore at high water mark to point of commencement containing 640 acres more or less.

Margaret Cowell.
Hazel K. Garvice, Agent.
Jan. 14 1913. Feb 25 13.

ALBERNI LAND DISTRICT.
District of Rupert.

Take notice that Winnie Harvey, of Birmingham, England, occupation spinster, intends to apply for permission to purchase the following described lands:

Commencing at a post planted at high water mark, on the southwest shore of Brooks Peninsula, about 7 miles distant in a northeasterly direction from the southeast point of Brooks Peninsula and about 7 miles distant in a north easterly direction from Salander Island, thence west 80 chains, thence east 80 chains more or less to the shore, thence following the shore line at high water mark, in a northeasterly direction to point of commencement, containing 640 acres more or less.

Winnie Harvey.
Hazel K. Garvice, Agent.
Jan. 14, 1913. Feb. 25 13.

ALBERNI LAND DISTRICT.
District of Rupert.

Take notice that Muriel Mary Harvey, of Birmingham, England, occupation spinster, intends to apply for permission to purchase the following described lands:

Commencing at a post planted about 40 chains distant in a northerly direction from the south east point of Brooks Peninsula and about 6 miles distant in a northeasterly direction from Salander Island, thence north 80 chains, thence west 80 chains, thence south 80 chains, thence east 80 chains to point of commencement containing 640 acres more or less.

Muriel Mary Harvey.
Hazel K. Garvice, Agent.
Jan. 15, 1913. Feb. 25 13.

ALBERNI LAND DISTRICT.
District of Rupert.

Take notice that James Arthur Gardner, of Victoria, B. C., occupation real estate agent, intends to apply for permission to purchase the following described lands:

Commencing at a post planted at high water mark on the southeast shore of Brooks Peninsula about 2 miles distant in a northeasterly direction from the southeast point of Brooks Peninsula and about 7 miles distant in a northeasterly direction from Salander Island, thence north 80 chains, thence east 80 chains more or less to the shore, thence following the shore line at high water mark in a northeasterly direction to point of commencement containing 640 acres more or less.

James Arthur Gardner.
Hazel K. Garvice, Agent.
Jan. 15, 1913. Feb. 25 13.

ALBERNI LAND DISTRICT.
District of Rupert.

Take notice that Mary Heath Hemyngson, of Victoria, B. C., occupation spinster, intends to apply for permission to purchase the following described lands:

Commencing at a post planted at high water mark on the southeast shore of Brooks Peninsula about 2 miles distant in a northeasterly direction from the southeast point of Brooks Peninsula and about 7 miles distant in a north easterly direction from Salander Island, thence north 80 chains, thence east 80 chains, thence south 80 chains, thence west 80 chains to point of commencement containing 640 acres more or less.

Mary Heath Hemyngson.
Hazel K. Garvice, Agent.
Jan. 14, 1913. Feb. 25 13.

ALBERNI LAND DISTRICT.
District of Rupert.

Take notice that Charles Ainsley Vicars, of Victoria, B. C., occupation electrician, intends to apply for permission to purchase the following described lands:

Commencing at a post planted about 2 miles distant in a northerly direction from the south east point of Brooks Peninsula about 6½ miles distant in northeasterly direction from Salander Island, thence north 80 chains, thence west 80 chains, thence south 80 chains, thence east 80 chains to point of commencement containing 640 acres more or less.

Charles Ainsley Vicars.
Hazel K. Garvice, Agent.
Jan. 15, 1913. Feb. 25 13.

ALBERNI LAND DISTRICT.
District of Rupert.

Take notice that Vivian Stapledon, of Devon, England occupation married woman, intends to apply for permission to purchase the following described lands:

Commencing at a post planted about 3 miles distant in a northerly direction from the south east point of Brooks Peninsula and about 6½ miles distant in a northeasterly direction from Salander Island, thence north 80 chains, thence west 80 chains, thence south 80 chains, thence east 80 chains to point of commencement containing 640 acres more or less.

Vivian Stapledon.
Hazel K. Garvice, Agent.
Jan. 15, 1913. Feb. 25 13.

ALBERNI LAND DISTRICT.
District of Rupert.

Take notice that James Beck, of Victoria, B. C., occupation prospector, intends to apply for permission to purchase the following described lands:

Commencing at a post planted about 3 miles distant in a northeasterly direction from Salander Island, and about 8½ chains distant in a northerly direction from the south shore of Brooks Peninsula, thence north 80 chains, thence west 80 chains, thence south 80 chains, thence east 80 chains to point of commencement containing 640 acres more or less.

James Beck.
Hazel K. Garvice, Agent.
Jan. 16, 1913. Feb. 25 13.

ALBERNI LAND DISTRICT.
District of Rupert.

Take notice that Florence Rose Gardner, of Victoria, B. C., occupation married woman, intends to apply for permission to purchase the following described lands:

Commencing at a post planted at high water mark on the south shore of Brooks Peninsula about 2 miles distant in a northerly direction from the south east point of Brooks Peninsula and about 6½ miles distant in a northeasterly direction from Salander Island, thence north 80 chains, thence west 80 chains, thence south 40 chains more or less to the shore line, thence following the shore line at high water mark to point of commencement containing 640 acres more or less.

Florence Rose Gardner.
Hazel K. Garvice Agent.
Jan. 14, 1913. Feb. 25 13.

Wagons, Buggies, Democrats

AND

:: Farmers' Handy Truck Scales ::

For Sale at Reduced Prices

E. M. WHYTE

General Blacksmithing and Horseshoeing

PATERSON GARAGE

Now Open to the Touring Public

Full Line of Auto Supplies

Cars For Hire at Reasonable Rates

Victoria Quay - Alberni, B. C.

Information Wanted.

Miss Annie Miller, of Halifax, Nova Scotia, is making enquiries for her father, Mr. Kenneth Miller, who left Halifax, N.S., March 1897, sixteen years ago, to go to the Crow's Nest Pass railroad, and from whom she has not heard since May of the same year.

Description: 5ft. 6in. or 5ft. 7in., dark brown hair, blue eyes, light moustache and very fair complexion. His daughter is of the opinion that his hair would be gray now.

Miss Miller suggests that he would likely be found in the mining districts, as he was a miner. She does not state whether a metalliferous miner or coal miner.

TENDERS WANTED.

Tenders are called for the erection of a Two-story Hall on the Anglican Church property on 5th Avenue, Port Alberni.

All tenders must be in by May 15th. Plans and specifications can be seen on application to E. B. Garrard.

Lowest or any tender not necessarily accepted.

E. B. Garrard,
Secretary.

"Land Registry Act."

To Edward William Tuck, registered and assessed owner of Blocks 12 and 13 of Lot 170, Alberni District.

Take notice that an application has been made to register James Russell Motion as the owner in fee simple of the said blocks under Tax Sale Deed from the Deputy Assessor of the District of Alberni, dated the 14th day of October, 1912, and you are required to contest the claim of the Tax Purchaser within 30 days from the first publication hereof.

Dated at Land Registry Office, Victoria, B.C., this 8th day of May, 1913.

S. Y. Wootton,
May 16 Registrar General.

"Land Registry Act."

To Charles Miller, registered and assessed owner of Block 8 of Lot 12 A, Alberni District.

Take notice that an application has been made to register James Russell Motion as the owner in fee simple of the said block under Tax Sale Deed from the Deputy Assessor of the District of Alberni, dated the 14th of October, 1912, and you are required to contest the claim of the Tax Purchaser within 30 days from the first publication hereof.

Dated at Land Registry Office, Victoria, B.C., this 8th day of May, 1913.

S. Y. Wootton,
May 16 Registrar General.

Signs Signs Signs

Land and Advertising Signs, etc., done with Prompt Despatch at Lowest Prices by

S. EATON

Margaret St., Alberni

Painter and Paper-Hanger

Work done by Practical Men only. Estimates Free.

Stevens

AND

Hibbitt

Practical Plumbers, Steam and Hot Water Fitters.

Estimates Furnished on Application.

Margaret St. - Alberni, B. C.

Professional Cards

GEO. A. SMITH, C. E.

B. C. Land Surveyor. Surveys of timber limits, mineral claims, and land subdivisions. Office at Alberni. P. O. Box 23.

H. M. T. HODGSON

A. M. I. C. E.

B. C. Land Surveyor and Civil Engineer

Offices: Carmoor Block, Port Alberni
Phone 67

H. H. BROWNE

Civil and Mining Engineer
and
Provincial Land Surveyor

Alberni B. C.

Appeldorn & Co.

Contractors & Builders

Alberni, B. C.

Good Work at Reasonable Rates

Estimates Furnished

FOLLOW THE BUNCH TO HARRY'S POOLROOM

Alberni Lumber Company

Can now supply orders for First Class

Rough and Dressed Lumber of All Kinds, Shingles, Etc.

Local Orders will receive special attention.

Call at the Mill on the Scotch Settlement Road, or Phone or write to the Manager

R. L. FRASER

Phone R49 Alberni, B. C.

Pioneer Steam Laundry

Again Open for Business

New Machinery

Good Work Prompt Delivery

Rates Reasonable

A. C. ROBERTSON, Prop.

The Alert Investor Asks for Something Attractive

Something that is a sure winner, where the money will turn over quickly and at a good profit.

This is the Class of Property That is Handled by

M. TEBO

He Handles No Other Kind.

A list of the finest Farm and City properties to be found in the Alberni District. A call will convince you, and lead to business.

Cleared Acreage for Rent.

P. O. Box 54 *M. TEBO* *Alberni, B. C.*

George Forrest

Dealer In

Builders Supplies

Sash, Doors and Glass

Building and Roofing Paper

Lime, Bricks and Cement

Alberni *Phone 29* *P. O. Box 9* *B. C.*

Send

The Alberni Advocate

To that Friend Who is Thinking of Coming to Alberni

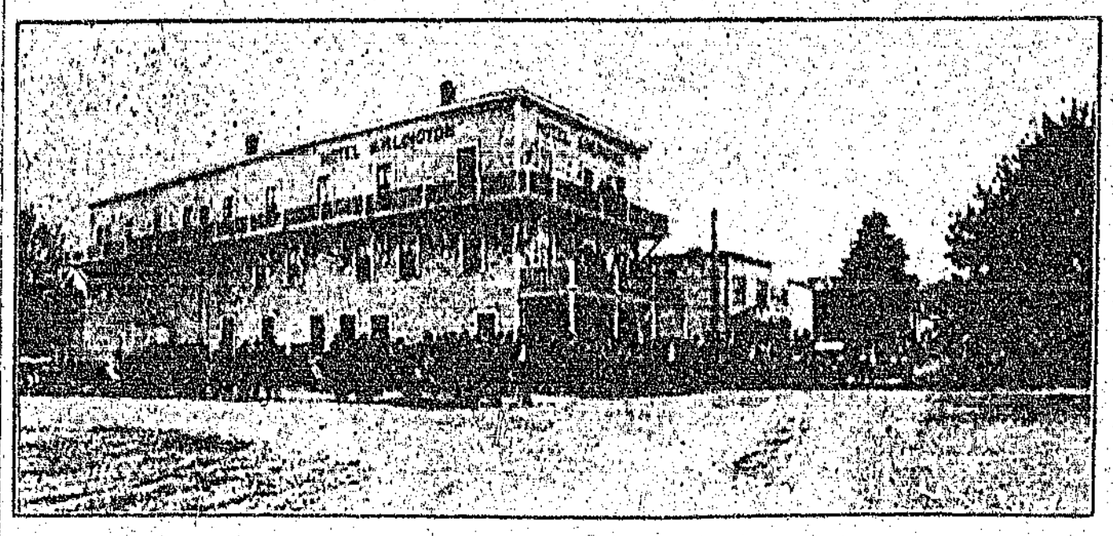

...Hotel Arlington...

The best known house on the West Coast of Vancouver Island.

The Only Hotel on the West Coast with its own Electric Lighting Plant.

All modern improvements. Centrally located. The best Fishing and Hunting on the Island. Autos for hire to Sproat Lake and the Ark Hotel at Central Lake. Guides furnished on short notice for Hunting Parties at moderate rates.

Free Bus To and From All Trains

McNiff & Meagher, Props. - - - - - Alberni, B. C.

The Alberni Hotel

First Established and Best Known Hotel on West Coast.

This is the Favorite Resort of the Commercial Man, Tourist and Sportsman.
Owning our own Dairy and Poultry Ranch insures a Constant Supply of Strictly Fresh Articles for the table. Accommodations of the Best.
The Best Sample Rooms in Town.
Free Buss to and from all Boats and Trains.

Billy McAllister, *formerly of the King Edward Hotel, Victoria,* Proprietor

---

Alberni Livery and Feed Stables

J. J. BURKE, Proprietor.

Livery rigs of all kinds. Heavy draying and freight delivery

FRANK & DEBRUYNE

Real Estate and Insurance

Agents for THE ROYAL INSURANCE CO. (of Liverpool) The largest Fire Insurance Co. in the world

THE GREAT WEST LIFE ASSURANCE COMPANY

Notary Public Conveyancing Alberni, B.C. Phone 86 P.O. Box 68

PHONE 61 ALBERNI PAINT STORE HELEN ST.

Bapco Pure Paint

All Colors and Tints on Hand

New Stock Wall Paper New Samples

Come Early and Get First Choice

V. SHAVER

The Royal Bank of Canada

Incorporated 1869 Head Office: Montreal

Capital Paid Up	$11,500,000
Reserve Fund	$12,500,000
Total Assets over	$175,000,000

A GENERAL BANKING BUSINESS TRANSACTED

Savings Bank Department Deposits of $1.00 and upwards received and interest paid at the highest current rate. No Delay in Withdrawing.

Banking by Mail Deposits may be made and withdrawn by mail. Fullest particulars will gladly be given by letter regarding all departments.

Over 320 Branches and Agencies. 40 Branches in British Columbia. Correspondents Throughout the World.

Alberni Branch
H. C. MACDONALD, Manager

Port Alberni Branch
S. J. MACLEOD, Manager

The Canadian Pacific Lumber Company, Ltd.,

Is now prepared to Guarantee Prompt delivery of all orders for

Rough and Dressed Lumber

Mouldings, Shingles and Laths

CANADIAN PACIFIC LUMBER COMPANY, LTD.

Port Alberni Branch

Millinery Sale

Closing Out of Business

Everything must go at a great sacrifice

Sale Starts May 17

(Saturday)

3 Days Only 3

MISS E. FORREST

AT SOMAS TRADING STORE

Hay Is Up $1 Per Ton

But we bought Four Carloads just before the rise, and

As long as they last will Sell at our Old Prices

Pioneer Feed & Coal Co.

Office Phone 125 **A. PAUL, Manager** Res., R25

ALBERNI TENNIS CLUB

DANCE

Will be held in Whyte's Hall on

Friday, May 23, at 8 p.m.

Double Tickets, $1.50. Ladies', 75c.

Tickets can be had from any member of the club.

The Alberni Trading Stores

Pure Maple Syrup

50c Qt. Tin

The Real Stuff

The Busy Store **On the Busy Corner**

Pipe Arrives.

During the week another carload of water pipe arrived for the city water system. The pipe is four inches, and will be used to extend the system to the Latham Road and toward the Spencer addition. It is the intention to proceed with the completion of this portion of the system, and then try to have the matter of the reservoir site determined with as little delay as possible.

C. F. BISHOP & SON

Grocers, Bakers and Produce Merchants

The quality of our HAMS, BACON and CHEESE is increasing sales and pleasing the public. Boiled Boneless Ham, ready for Sandwiches, 40c per lb.

Tinned Fish and Meats in great variety and of the most popular brands.

We are sole agents for the Alberni District of Deekajulle and Reindeer Teas. The best values in tea on the market. Deekajulle Tea 50c per lb., Reindeer Tea 35c per lb., 5lb. tin $1.

Field and Garden Seeds in packets and bulk.

NANAIMO

Empire Day Celebration

Largest Children's Parade in B.C. Nanaimo Symphony Orchestra. Nanaimo Silver Cornet Band and Boy's Brigade Band

$2000 in Prizes

For Football Matches, Baseball Match, Trap Shooting Tournament, Regatta, Field Sports, Etc., Excursion Rates from all points.

Spend Your 24th in Nanaimo

MAYOR SHAW, Pres. ROBT. NAYLOR, Sec.

VICTORIA TIMES KNOCKS CANAL

It may have been just the waterside reporter trying to make himself solid with some of the seafaring characters with whom he comes in contact. It may have been just the little Victoria spirit that can see nothing on Vancouver Island outside of the little tide hole in the rocks which they call a harbor. It may have been just the Times with its usual touch of torpid liver, which casts a sad blue haze over everything. It may have been anything else, but the fact remains that in the Victoria Daily Times, of May 7th, there appears the following screed:

"Undamaged in the slightest through her grounding in Franklin Creek, Alberni Canal, the C.P.R. steamer Tees, Capt. Gillam, returned to port early this morning from her regular semi-monthly trip to Clayoquot. The accident which overtook the Tees and resulted in her remaining ashore until the steamer Salvor reached the creek from Victoria and pulled her into deep water, was one of those which are termed as unavoidable.

Franklin Creek is the worst stretch of water in the dangerous canal. There is only a narrow channel, and at the entrance are sand spits on each side. It is tricky enough to navigate in broad daylight, but when it comes to a pitch black night it is an extremely hazardous task. To add to the trials of the officers of the Tees in getting out of the creek two powerful acetylene lights which are used in order to provide light for the gangs of railroad men who are working at nights on the Canadian Northern, shine right in their faces and blind them. The greatest care was utilized in piloting the Tees out, but against such conditions the accident could not have been avoided."

Did you get that? "The worst stretch of water in the dangerous canal?"

Accidents are bound to happen, and no one has suggested that the officers of the Tees need any such coat of whitewash. Then why swing the hammer on a body of water which can show as small a per cent. of accidents as any on the Pacific Coast? The Tees stuck her nose in a mud bank. The Tees was hauled off again. If lights were "shining in their faces and blinding them," well by all means hand out a knock to the light. When the Tees grounded in Franklin Creek it was not the first time she had been fast in the mud, and it may not be the last, but Alberni Canal does not become "dangerous" for all of that, nor will calling it so make the matter better either for the Tees or the Times.

A Fine Map.

The Advocate has a sample copy of the new map being put out in this locality by G. H. Hockett, who invites inspection. The work is undoubtedly the best of the kind ever seen in the locality, as it is complete in every detail, showing a list of cities, towns, villages, post offices, and railroad stations, with population and location of each, railroads with distance between stations, railroads under survey and construction, electric railways, wagon roads, trails, telegraph lines, wireless telegraph stations, lighthouses; also showing electoral districts, land districts, mining divisions, mining, land and sub-recording offices, showing townships and sections. All land recording offices, county courts and custom offices, mining recording and sub recording offices are alphabetically arranged, as well as lakes, rivers, creeks, islands and mountains, showing elevation of same on index, giving three distance tables between cities of shipping importance of world, principal places of Western Canada and important cities throughout world. This work is put up on heavy cloth with metal rollers at top and bottom. Some of the men that have seen it are quoted as follows:

Mr. C. E. J. Mullins—"I have examined it, and I am highly pleased with the work."

Mr. G. A. Smith—"It is a fine piece of work."

Mr. E. Woodward—"I like it fine."

Mr. Wm. F. Gibson—"Looks like there is something in it."

Mr. H. C. McDonald—"It is a fine map."

Call in at the Advocate office and take a look at the map.

ALBERNI AUXILIARY REPORTS PROGRESS

At a general meeting of the ladies Alberni on Feb. 4th, 1913, to discuss the question of the formation of a Womens' Auxiliary to the West Coast General Hospital, it was unanimously voted that such an auxiliary be formed. Fifty-seven members enrolled and officers were elected.

The first General Meeting was called on Feb. 14th.

The work done and expenses incurred since the auxiliary was formed is as follows:

February—Material was bought and made up into the following articles: 3 doz. towels, 2 doz. dusters, 1 doz. check cloths, 1 doz. roller towels, 3 doz. locker towels, 2 doz. Canton flannel towels. Cost of material and incidental expenses $18.10.

March—Two bolts of sheeting and one bolt of pillowcasing provided by the directors were made up, 1 doz. towels.

A ball was got up by the ladies of the auxiliary which netted $185.10 clear, after paying expenses.

April—The following articles were made up during this month: 3 doz. table napkins, 6 tablecloths, 3 tray cloths, 40 1-2 yds. huckaback towelling, 10 yds. Turkish towelling 51 yds. Madras muslin (curtains).

Total sum raised . . $334.20
Expenditure 70.59

Balance in bank . . $263.61

Members enrolled up to date of May 13th, 1913, 96.

Eleanor Hodgson,
Secretary.

Summer Music

The Alberni District Brass Band has arranged to appear at Alberni on alternate Tuesday evenings during the summer months, and will render a series of selections on these dates beginning next Tuesday, May 27th. This will no doubt prove a very popular movement as the boys have made such musical advancement during the winter season that it is a pleasure to listen to them rendering the "latest hits" in the way of anything from "Ring Time" to Grand opera. Turn out with your best girl, and give the boys a "Hand" to encourage them in their efforts.

CLASSIFIED ADS.

To Rent from June 9th, Phil Watson's House (partly furnished), on Elizabeth Street. Apply A. W. Neill.

Autos for Hire. Phone 113 Alberni.

Wanted. Man and wife to take charge of Hotel Farm. For particulars apply Hotel Arlington, Alberni, B.C.

Lost. Collie Dog, black and tan color. Reward for return of same. Anyone found detaining said dog after this notice will be prosecuted. A. W. Heath, McCoy Lake.

Potatoes for Sale. Eighty cents per sack, $15 per ton, delivered. H. E. Toms, Alberni.

For Sale. Good Buggy, nearly new; a bargain. Apply P.O. Box 60.

Wanted Immediately. To rent, by gentleman, a Furnished Room in or near Alberni. Send particulars as to location and rent to Box "W," Advocate Office.

For Rent. Four Room House, Paterson Townsite, at end of May. $10 per month. Apply to A. W. Neill, Alberni, B.C.

For Sale. Two S. C. White Leghorn Cockerels, 12 months old, bred from heavy laying strain. For particulars apply Fred. Hilight, Mill Town, Alberni, B.C.

A Snap. Must sell, two lots Alberni heights, level and clear one corner. Price $550 (we); your own terms. Apply P. O. Box 87, Port Alberni.

For Sale Cheap Lots and Cheap Acreage on easy terms. Apply Frank Greenard, Alberni P. O.

Wanted To buy a few acres, close to Port Alberni. Must be cheap for Cash. From owner. P. O. Box 100, Port Alberni.

For Sale General Purpose Team, wagon and Harness, suitable for grading or heavy work. Any reasonable trial given. Apply B. R. Kilu, Port Alberni.

For Sale A few choice apple trees three years old, or would exchange for White Wyandotte pullets. For information apply to Alberni Trading Store, or by letter to E. Windsor, Beaver Creek P. O.

Wanted A first-class Milking Cow. Box 100, Port Alberni, B. C.

Wanted Driving pony. Must not be afraid of motor cars. Address A. H. Anderson, Alberni, B.C.

For Sale Young heavy horse and lumber wagon for sale, both first class. Apply to T. Wickens, Alberni.

For Sale 5 Acre Tracts cleared land, also 5 acre tracts bush land. For terms apply to John Best, or C. E. J. Mullins, Alberni.

For Sale A few choice lots (two minutes from Alberni depot, from $175.00 on easy terms. Adjoining lots selling at $300.00. Apply to M. M. Stephens Box 65, Alberni.

For Sale Seed potatoes, Early Rose, Late Rose and Burbank Seedlings, Good Stock. Apply to T. S. Grieve, Cherry Creek, Alberni.

For Sale. New Four-roomed House, 2 cleared lots, fruit trees. Small cash payment, balance as rent. Frank Greenard.

For Sale. The best Driving and Saddle Pony in this district, very quiet; any woman can handle. $100. W. Bruce, Beaver Creek P.O.

May Day - - - May 24th

Union Jack Flags, 12 inch by 27 inch, 30c each

Middy and Sailor Blouses, newest designs, for girls and maids, $1.75 and $1.35 each

Boy's Washing Suits, Buster and Sailor Styles, $1.75 suit

Exceptional value in Ladies' Black Cotton Hose (fashioned) 20c pair

THOMSON'S GENERAL STORE

FURNITURE

All kinds of Household Furniture In Stock at Mainland Prices - -

A. I. BIND

Pioneer Furniture Store - - Port Alberni

Phone 82

Dresses for the Kiddies

We have in stock the Best Assortment in the District for the Children

All Reasonable Prices **Give us a call**

Fred G. Cox, THIRD AVENUE PORT ALBERNI

Alberni You get a Square Deal from our Advertisers **Advocate**