LEGISLATIVE ASSEMBLY
MAR 17 1913
VICTORIA, B. C.

# ALBERNI ADVOCATE

Vol. 3 | Alberni, B. C., Friday, March 14, 1913 | No. 3

CIGARS

A Good Variety of the Best Brands

Buy them by the Box

AT

C. M. PINEO

Druggist and Stationer

We Control the Sale of the Following Properties

Somas Heights, D. L. 13, Homesites
Glencoe Heights, D. L. 100, Homesites
75 Acres, with River Front, D. L. 7, Homesites
Five-Acre Tracts, D. L. 162
Five-Acre Tracts, D. L. 166

*Write Us for Particulars*

STEWART M. READ & CO.

Suite 38-39 Canada Life Building

Vancouver, Canada

...SOMAS HEIGHTS...

*District Lot 13*

We have been waiting for a long time, and have at last secured this magnificent block for Subdivision. The Lots will shortly be on the Market.

Jas. R. Motion

Real Estate and Insurance

Phone 51 Alberni | Phone 18 Port Alberni

GLENSIDE

*The Latest Subdivision*

Close to Town and C. P. R. Depot. Well located and all cleared lots, from $175. Terms—One-quarter cash; balance, 6, 12, 18, 24 and 30 months.

Call in and Ask for Particulars of Good Buys in Acreage and City Property.

M. M. STEPHENS - Alberni

Phone 53

*We Save You Money*

Quality High — Prices Lowest

Empire 4-hole Stove, price $16. Ranger, 6-hole High-Closet Range, with reservoir, $38. Many others to choose from.

Clothes Wringers, a specialty at $4. Big Wash Tubs, at $1.30

Full Line of Hardware Carried.

Mattresses, full size, $4.00. Springs, $3.00. Iron Beds, $4.25

Give us a Trial.

Chicken Wire in all Sizes at Lowest Prices.

SETH WITTON

Hardware and Furniture. Alberni, B. C.

## SPECIAL MEETING CONSIDERS WATER

At a special meeting of the Alberni City Council, held on Saturday evening, the case of the purchase of the Roger Creek Water system came up for consideration. Messrs. Hall and Hodson, acting as a committee from the Board of Directors, presented to the Council a detailed statement of the financial position of the company, the exact amounts which had been expended to date, and the various contracts and obligations which had been entered into by the company. At the conclusion of the conference it was resolved to ask the manager of the Bank of Montreal, the Finance Committee of the City Council, and the committee of the Board of Directors of the Water Company to hold a joint meeting and go over the figures, as well as the proposition for the sale of the system to the city. In this way it was hoped that time could be saved, and a conclusion arrived at without any delay, as there are obligations maturing that have to be met by the company in the next few days.

### Chief of Police.

At the meeting of the Police Commissioners held on Monday evening Mr. E. Frost was appointed Chief of Police for the City of Alberni. There were several applicants, but the record of Mr. Frost appeared to impress the Commission most favorably, and he received the appointment. The new officer has had considerable experience as a fire warden and ranger, and has as well an excellent military record, so that he comes equipped with an experience which should be of the greatest value in the carrying out of his new duties. It is more than likely that as times goes on Mr. Frost will be asked to take up other civic duties in connection with his present office.

### Court Faith A. O. F.

The regular meeting of Court Faith, A. O. F., will be held in the A. O. F. hall on Tuesday evening at 7:30 p. m.

### Dental Work.

Dr. D. E. Kerr, dentist, will be at the Dominion Hotel, Alberni, on and after March 25, for ten days. Appointments may be made the previous week at Pineo's drug stores. tf

## COUNCIL SECURE FIRE HALL

The City Council, at the regular meeting on Tuesday evening, passed a resolution closing a deal for the use of the Tebo stables at the corner of Margaret Street and Johnston Road. The building will be fixed up and used as temporary quarters for the fire fighting equipment. This latter is expected any day now.

A request was made for the use of the Provincial lock-up in case the new Chief of Police should need quarters in which to entertain temporary guests of the City.

The Fire By-Law was amended in some particulars and finally passed.

The framing up of several other by-laws was considered, and the council adjourned.

### New Voter's Lists.

Government Agent Kirkup is using every effort to have all the polling places and post offices in the Alberni District provided with the necessary documents, and information, which will enable them to get new lists prepared as per the recent requirements of the government. It is a fact, however, that in a district so large as this, where the post offices are so widely scattered, and means of communication often scant and with long intervals, it will be well nigh impossible for the new lists to be completed in the short time specified, as the lists close April 7.

Those who are living in out of the way places are notified that an application to be placed on the voter's list can be made before any of the following persons:

Justice of the peace, mayor, reeve, alderman, councillor, commissioner for taking affidavits in the supreme court, registrar of titles, deputy registrar of titles, notary public, registrar of voters, provincial constable, special provincial constable, government agent, government assessor, mining recorder, deputy mining recorder, judge of any court, stipendiary magistrate, municipal assessor, postmaster, postmistress or Indian agent.

Dr. Harper has changed his office from First Avenue, and is now occupying the apartments over the City Produce Market on Third Avenue, Port Alberni.

*Choice Five-Acre Blocks*

In Lot 163, near the Beaver Creek Road

*$125.00 Per Acre*

Wm. Frank Gibson

House Phone L 63 | Insurance | Office Phone 34

*Special While They Last*

Must make room for Shipment of Democrats and Farm Wagons now on the way

One New Buggy, for Cash - $65.00
One New Buggy, for Cash - 67.50
One New Buggy, " Slightly Damaged 55.00

*Also a Number of Second Hand Buggies for Sale*

E. M. WHYTE

General Blacksmith and Horseshoer

## SCHEDULE

*Provincial Elections Act*

Notice is hereby given that the list of voters for the Alberni Electoral District has been cancelled, and that applications to be placed on the Voter's List will be received at my office at Alberni, where printed forms of affidavit to be used in support of an application to vote will be supplied. The list of persons claiming to vote will be suspended from and after the seventh day of April, 1913, and a Court of Revision will be held on the nineteenth day of May, 1913, and notice of objection to the insertion of any name on the Register of Voters must be given to me thirty clear days before the holding of the Court of Revision.

Dated this fourth day of March, 1913.

(Signed) J. KIRKUP,
Registrar of Voters for the Alberni Electoral District.

## SCOTCH CONCERT SCORES SUCCESS

The ladies of the St. Andrew's Presbyterian Church scored an unqualified success in the concert given in Whyte's hall on Wednesday evening. Mrs. G. E. Murray, who filled the leading part on the programme, came well up to expectations, and proved a charming and versatile entertainer.

Master Sidney Croll, in fancy step dancing proved a great attraction, and delighted the audience by his graceful movements. This young man has more than ordinary talent along these lines, as the large number of medals which decorated his costume amply testified.

Prof. Carruthers acted as chairman in his usual sedate manner, and Miss Florence B. Wright presided at the piano.

The hall was packed with an enthusiastic audience, and all felt like passing a special vote of thanks to the ladies for a splendid evening's entertainment.

### Do Not Forget.

It will be to your own interest to keep in mind the fact that the Lantern Exhibition for the benefit of the West Coast Hospital fund, will be given by Mr. Leonard Frank in the A. O. F., or Whyte's hall, on this, Friday, evening. Mr. Frank has arranged for a fine selection of big game pictures secured by Mr. Lake on his last trip to the Cassiar country, and these will be given in addition to the splendid slides of Vancouver Island scenery.

### Fire Brigade.

The members of the Alberni Fire Brigade will hold a meeting in the City Hall this, Friday, evening, at 7:15 o'clock.

### Clearing Tenders.

Tenders will be received by the undersigned up to Wednesday, March 19, at 6 p. m., for the slashing and burning of the timber on streets through District Lot 13. The lowest or any tender not necessarily accepted. For particulars apply to

Jas. R. Motion,
It Alberni, B. C.

### Tenders Wanted.

Tenders for the erection of a dwelling house at Alberni, B. C., will be received up to March 15, 1913. Plans can be seen at Bishop's store. Lowest or any tender not necessarily accepted.

It W. R. Pillar.

### Tenders Wanted.

Tenders are wanted for the labor on the plastering of four buildings in the City of Alberni. All material to be furnished by the owners. The various plans in connection with these jobs can be inspected by applying to R. W. Heaslip, Alberni, B. C.

Tenders are also wanted for the painting of the above buildings. Materials to be furnished by the tenderers.

All tenders must be in by Tuesday, March 18, at 5 p. m., and the lowest or any tender may not necessarily be accepted.

R. W. Heaslip,
It Contractor.

### CLASSIFIED ADS.

**For Sale**—Cheap Lots and Cheap Acreage on easy terms. Apply Frank Gravenard, Alberni P. O.

**For Rent**—Building suitable for office or dwelling. For particulars apply to M. M. Stephens, Box 65, Alberni.

**Wanted**—To buy a few acres, close to Port Alberni. Must be cheap for Cash. From owner. P. O. Box 100, Port Alberni.

**For Sale**—Eggs for hatching from Indian Runner Ducks. Great laying strain, $2 for setting, fertility guaranteed. Fifty Laying Hens, mostly yearling, from $1.25 to $1.50 each. Many pure bred. Two white Cornish Indian game Cockerels, from English stock, $2.50 each. Peter Michelson, Hamilton.

**For Sale**—General Purpose Team, wagon and Harness, suitable for grading or heavy work. Any reasonable trial given. Apply H. R. Kilin, Port Alberni.

**For Sale**—A few choice apple trees three years old, or would exchange for White Wyandotte pullets. For information apply to Alberni Trading Store, or by letter to E. Windsor, Beaver Creek P. O.

**For Rent**—Four room Cottage in the Paterson Townsite; $10 per month. Apply to A. W. Neill, Alberni, B. C.

**Wanted**—A first-class Milking Cow. Box 100, Port Alberni, B. C.

**Wanted**—Driving pony. Must not be afraid of motor cars. Address A. E. Anderson, Alberni, B. C.

## BOARD OF TRADE PRESIDENT'S REPORT

At the annual meeting of the Alberni Board of Trade, the retiring President, Mr. Jas. R. Motion, presented the following report covering the general trend of events in and around Alberni during the past year.

Gentlemen:—In reviewing the work of the Alberni Board of Trade for the past year, the incorporation of the City of Alberni is by far the most important event. Although the work of incorporation was carried on by an incorporation Committee, appointed by the citizens of Alberni, that committee were all members of the Board of Trade, and your Board materially assisted and financed the work to its completion.

**Roads.**

The roads to Central Lake, from Alberni to Uchulet and Long Beach, via. Sproat Lake and Kennedy Lake, and from Alberni to Strathcona Park, in all of which your Board were interested. The former has been completed. There is now a good motor road to Central Lake, with hotel accommodation, unique in name and surroundings, a mecca of followers of Isaac Walton and worthy of a visit by every tourist visiting Alberni.

The completion of this road also makes it easier to reach the Big Interior and other mines in that vicinity.

The road to Uchulet and Long Beach via. Sproat Lake has been surveyed, and in all probability the work will be hastened to its completion. Preliminary work has also been done on the road from Alberni to Strathcona Park.

**Strathcona Park.**

A great deal of preliminary work has been carried on, and this year a vote of $150,000 has been granted towards further development. Every effort should be made to have this beautiful scenic wonderland of forest, mountain and stream tributary to our City linked by a good trunk road at the earliest possible date.

**Newspaper.**

At the Board meeting in January, 1912, a committee of five gentlemen were appointed to take up the matter of establishing a newspaper. At the next monthly meeting the committee reported that a plant had been ordered and would arrive by February 10. Since then the Alberni Advocate has been a welcome weekly visitor in our midst, a credit to the community and its editor, Mr. J. E. Hodson.

**Canadian Highway.**

We received a great deal of publicity during the year throughout Canada and abroad, through Alberni being chosen as the western terminus of the Canadian Highway. On May 4th the western post was planted with due ceremony, witnessed by hundreds, many of whom came long distances to witness the event. A special edition of the Alberni Advocate was arranged for this occasion, which was highly appreciated.

On October 17 your Board had the pleasure of giving a reception to Mr. Thomas W. Wilby on his arrival at the Western terminus of the Canadian Highway, successfully completing the first motor car trip from Halifax to Alberni.

**Alberni Land Company.**

In June the Board had the pleasure of several meetings with Sir Kenneth Anderson, one of the directors of the Alberni Land Co. at which your Board were able to discuss several matters of great importance to Alberni. Some of those matters were:

(1) Reservation of land for recreation purposes.
(2) Sub-division of Lot 1.
(3) Grading of streets.
(4) Clearing and burning scrub timber.
(5) Securing title to public park.
(6) The Company's attitude towards incorporation.

In answer to the company's attitude towards incorporation, Sir Kenneth stated the company would have no objections if the farm was left out of city limits.

Regarding sub-division of north part of Lot one, and clearing and burning of scrub timber, this work has been completed, and the work of grading the streets is being carried out.

Being incorporated now, there should be no difficulty in securing titles to any public park or recreation grounds which the company would be willing to donate to the city.

**Railways.**

The niggardly and autocratic methods of browbeating a community by one or

(Continued on page 6.)

# THE ALBERNI ADVOCATE

The Alberni Advocate Printing and Publishing Co., Proprietors.

J. F. BLEDSOE - Editor and Manager

Published at Alberni, British Columbia, in the interests of Vancouver Island in general and the Alberni District in particular

Head Office: Alberni, B. C.

Application has been made to the Postmaster General for transmission through the mails as second class matter.

Subscriptions to points in Canada, the United Kingdom, Australia, New Zealand, Newfoundland and other countries with similar postal regulations, will be received on the following terms:

| | |
|---|---|
| One Year | $2.00 |
| Six Months | 1.00 |

Postage to the United States, Mexico and all European and other foreign countries $1.01 per year extra

Charges for all legal notices will be the same as those established by the B. C. Official Gazette, and must be paid in advance.

TO CORRESPONDENTS.

All communications intended for publication must be accompanied with the name and address of the writer, not necessarily for publication but as a guarantee of good faith. We cannot undertake to return rejected communications. No remuneration will be paid for poetic contributions except by special arrangement.

Alberni, B. C., Canada - March 14, 1913


## ALBERNI THE BEAUTIFUL.

DESPITE the fact that it may or may not be raining at the time these few words reach the public, the Advocate has been inspired by the fine weather of the past week to take up again the matter of "Alberni the Beautiful."

Last year we harped on the matter of getting down the green timber, and trying to make the site of the City of Alberni look a little less like it had just come from the hands of nature. Well, it may have been these kicks on the part of the Advocate, or it may have been from other causes, but the fact remains that most of the green timber came down, and there was a movement to clean up the streets, and a number of the lots in the main part of the town, that was very gratifying. The Editor, with some slight assistance from the Mrs. Editor, began to try to coax a few shrubs, and little tender plants, to grow in a border around the grounds which are adorned by the Editorial Shack.

These efforts may, or may not, have been appreciated by the public generally, but one thing is certain. They had an appreciation. A bunch of well filled bovines testified to their approval in the first place. Then an effort was made to keep the gates closed despite the poor memory of the delivery boy and the absentminded beggar, who is always with us. The shrubs flourished, as things will in the genial soil and climate of Alberni. The flowers grew apace, also taller. Then came a bunch of things usually classified as "horses," though their necks would indicate a strain of giraffe in their composition. When these had sampled all that could be reached over an ordinary fence, it dawned on the Editorial mind that a high board fence, while not ornamental, might be useful. It was.

Net result—About three hundred dollars spent in trying to get a place that would be sufficiently cow and horse proof to enable the owner to have a few things in the line of flowers and shrubs. As to the outside of the place there was no chance to put in a tree unless the same should be surrounded by an eight foot boiler iron jacket with long spikes protruding on all sides.

Then came the incorporation of the "City of Alberni," and we confess to a feeling of hope that some day there will be a change for the better. There is no good reason why the streets of Alberni should afford pasturage for wandering animals. There is less reason why a gate left open, probably not by the owner at all, should invite the devastations of boving tramps, into whose capacious stomachs can be packed away in a few moments the results of months of patient toil, to say nothing of the cost of the material in the first place.

There is no good reason why those who desire to assist in the good work of a real "Alberni the Beautiful" should not be able to plant shade trees along their walks in full confidence that the kindly soil and climate will do the rest.

In one beautiful valley in California which is in the editorial mind, there are plenty of cows and horses, splendid gardens, magnificent shrubs, and not a single fence. Think of that.

Yes, come to think of it, there are some fences. They were made, part of them out of rose trees, and some of geraniums.

It cost the owner $25, plus the damage done, for the first time an animal was found running at large. The second time the fine doubled.

Harsh? Yes, rather. But then those people had found that the reputation of the valley for beautiful gardens brought thousands of tourists in annually, and that these tourists left good hard dollars behind them. They also found that cows and horses could be kept off the streets, and they did it.

Alberni might well take a leaf from the same book.

Who will be the fine, wise, noble and dauntless Alderman who will arise and boldly demand a Pound By Law? Not only demand it, but work early and late until the same is passed, and those who wish to aid in the making of "Alberni the Beautiful" be given some encouragement in the good work.

The Editorial Ear is slanted toward the Council Chamber, waiting to catch the first tones of the "Village Hampden" who will arise and exclaim, "I am the man."

## Correspondence

The Advocate does not hold itself responsible for the opinions expressed by correspondents.

The full name must be furnished for publication with all matter of a political nature.

To the Editor:—In the event of a daily train service or continuance of the present tri-weekly arrangement, I would suggest, and I think I voice the opinion of a great many others, that the railroad company run at least one parlor drawing-room car from Victoria to Port Alberni and vice versa.

I have undergone the experience in the month of February of being ejected at Wellington from a comfortable car with my wife and two young children to find ourselves translated into a car in poor condition and grossly overcrowded, thus making the ride from Wellington to Port Alberni anything but a pleasureable experience. Port Alberni is attracting the attention of the outside public and deserves the very best service, and I am sure if a parlor car were put into service it would be well patronized both ways.

The opportunity for refreshment of some sort is at present crude and barbarous. The Intercolonial in Nova Scotia provide a dining car on the most insignificant places, and a dining or lunch car, or arrangements for a small temporary table. At present the long journey by railroad, (seven hours) from Port Alberni to Victoria is by no means a comfortable affair. Surely arrangements could allow a lunch basket with hot tea etc. to be taken aboard the train at Wellington and these could be collected by a train official and sent back to Wellington from a given station. This is a common method in offete England.

The mad onslaught on the counter at Wellington is a sight for the gods. Everything is haste, overcrowding and confusion, and the gentler sex and little children receive scant comfort.

I feel sure the general public would be only too glad to pay for the above comforts. It would amply repay the railroad company to get up to date with the rest of their systems and have some consideration for their travelling patrons.

Already, I know of many persons who prefer the steamer trip even in the winter months, and with the advent of the summer schedule their name will be legion. This indifference and "box car" crowding were all very well in the South African Campaign, between Capetown and Bloomfontein, but I maintain the Albernis are entitled to a first class service and are willing to pay for it.

It is by no means a fast service, on the contrary a slow process, and it is up to the C. P. R. to make the journey as comfortable as possible.

The improvement of the track and the substitution of something more substantial for unprotected wooden trestles, such as may be seen in every civilized country in Europe, should be undertaken at once and at any cost.

A derailment on one of the trestles would mean annihilation, and scarcely a soul would survive.

In Canada the railroad corporations, after building railroads with money first provided by the people, override all governments.

Shortly we shall have three transcontinental railroads but passenger and freight rates will not be reduced.

The subsidized railroad (at the outset) in Canada owe the people more than they are giving them, but we shall continue to bear the yoke until a genuine third party representing the small dealers and wage earners, shall hold the balance of power every time the division bell rings.

Tay Bridge.

## Land Act Notices

ALBERNI LAND DISTRICT.
District of Nootka.

Take notice that Everett Taylor, of Victoria B. C., occupation clerk, intends to apply for permission to purchase the following described lands.

Commencing at a post planted in the vicinity of the southwest corner of T. L. 117, situated on the Human River, Muchalat Arm, thence south 80 chains, thence east 80 chains, thence north to Human River, approximately 80 chains, thence west 50 chains to southwest corner of T. L. 116, thence north 20 chains to southeast corner of T. L. 117, thence west 30 chains to point of commencement, containing 160 acres more or less

Everett Taylor.
David L. Jones, Agent.
Dec. 3, 1912. Jan. 17-13.

ALBERNI LAND DISTRICT.
District of Nootka.

Take notice that Walter Friker, of Victoria B. C., occupation barber, intends to apply for permission to purchase the following described lands:

Commencing at a post planted on the west shore of Camp Bay, about 5 chains north and west of the northwest corner of the Indian reserve, thence south 80 chains, thence east 80 chains, thence north 80 chains, thence west to east shore of Camp Bay, containing 640 acres more or less.

Walter Friker.
Dec. 2, 1912. Jan. 17-13.

ALBERNI LAND DISTRICT.
District of Rupert.

Take notice that I, Alfred McCullough, of Hardy Bay, occupation rancher, intends to apply for permission to purchase the following described lands:

Commencing at a post planted adjoining the northeast corner post of T. L. 1141, section 11, township 9, Rupert District, thence 40 chains north, thence 40 chains west, thence 40 chains south, thence 40 chains east to point of commencement, containing one hundred and sixty (160) acres more or less, being the southeast quarter of Section twenty-three (23) Township Nine (9) Rupert District.

Alfred McCullough.
G. H. Cullen, Agent.
Dec. 30, 1912. Jan. 17-13.

ALBERNI LAND DISTRICT.
District of Barclay.

Take notice that Claude D. Grove, of Seattle, Wash., mining engineer, intends to apply for permission to purchase the following described lands:

Commencing at a post planted on the north shore of Taoist Lake on the north boundary of Lot 67, thence west 40 chains, more or less, to the northwest corner of lot 67, thence north 40 chains, thence east 80 chains to shore of lake, thence following lake shore southwesterly to point of commencement, containing 320 acres, more or less.

Claude D. Grove.
Stanley Wood, Agent.
Dec. 13, 1912. Jan 17-13.

ALBERNI LAND DISTRICT.
District of Barclay.

Take notice that L. E. Thomas, of Seattle, Wash., married woman, intends to apply for permission to purchase the following described lands:

Commencing at a post planted about 80 chains east from the southeast corner of Lot 205, thence north 80 chains, thence east 40 chains, thence south 80 chains, thence west 40 chains to point of commencement, containing 320 acres, more or less.

L. E. Thomas,
Stanley Wood, Agent.
Dec. 13, 1912. Jan 17-13.

ALBERNI LAND DISTRICT.
District of Barclay.

Take notice that Olivia Dodds, of Seattle, Wash., widow, intends to apply for permission to purchase the following described lands:

Commencing at a post planted about 40 chains east from the southeast corner of Lot 205, thence south 80 chains, thence east 80 chains, thence north 80 chains, thence west 80 chains to point of commencement, containing 640 acres more or less.

Olivia Dodds,
Stanley Wood, Agent.
Dec. 13, 1912. Jan. 17-13.

ALBERNI LAND DISTRICT.
District of Barclay.

Take notice that Thos. Wrigley, of Huddersfield England, bank manager, intends to apply for permission to purchase the following described lands:

Commencing at a post planted near the south east corner of lot 205, thence north 80 chains, thence east 80 chains, thence south 80 chains, thence west 80 chains to point of commencement, containing 640 acres, more or less.

Thomas Wrigley,
Stanley Wood, Agent.
Dec. 13, 1912. Jan. 17-13.

ALBERNI LAND DISTRICT.
District of Barclay.

Take notice that H. Cooper Willis, of Seattle, Wash., real estate agent, intends to apply for permission to purchase the following described lands:

Commencing at a post planted on the north shore of Taoist Lake, about two miles from head of lake, thence west 80 chains, thence south 40 chains, thence east about 80 chains to shore of lake, thence following lake shore northeasterly to point of commencement, containing 320 acres more or less.

H. Cooper Willis,
Stanley Wood, Agent.
Dec. 12, 1912. Jan. 17-13.

ALBERNI LAND DISTRICT.
District of Rupert.

Take notice that Thomas Worthington, of London, Eng., occupation secretary, intends to apply for permission to purchase the following described lands:

Commencing at a post planted about 20 chains south of the southeast corner of Lot 684, Rupert District, thence west 80 chains, thence south 80 chains, thence east 80 chains, thence north 80 chains to point of commencement, containing 640 acres, more or less, covering unsurveyed Section 21, Tp. 25, Rupert District.

Thomas Worthington.
Dec. 29, 1912. Feb. 21-13.

ALBERNI LAND DISTRICT.
District of Rupert.

Take notice that Joseph Hougan, of London, Eng., occupation laborer, intends to apply for permission to purchase the following described lands:

Commencing at a post planted at the north west corner of Timber Lot 7612, Rupert District, thence south 80 chains, thence west 40 chains, thence north 80 chains, thence east 40 chains to point of commencement, containing 320 acres, more or less.

Joseph Hougan.
Jan. 1, 1913. Feb. 21-13.

ALBERNI LAND DISTRICT.
District of Nootka.

Take notice that I, Herbert Glass, of Victoria, B. C., occupation clerk, intends to apply for permission to purchase the following described lands:

Commencing at a post planted about 2 1-2 miles northeasterly from the northeast corner of T. L. 1041, and on the north bank of Cousins river, at the canyon mouth thence east 80 chains, thence south 80 chains, thence west 80 chains, thence north 80 chains to point of commencement, containing 640 acres, more or less.

Herbert Glass.
Jan. 25, 1913. Feb. 21-13.

ALBERNI LAND DISTRICT.
District of Barclay.

Take notice that A. Y. Bentley, of Seattle, Wash., financial agent, intends to apply for permission to purchase the following described lands:

Commencing at a post planted on the north shore of Taoist Lake at the southeast corner of T. L. 866, thence west 80 chains, thence south 40 chains more or less, to shore of lake, thence following shore of lake northeasterly to point of commencement, containing 320 acres more or less.

A. Y. Bentley,
Stanley Wood, Agent.
Dec. 11, 1912. Jan 17-13

ALBERNI LAND DISTRICT.
District of Barclay.

Take notice that A. Y. Bentley, Jr., of Seattle, Wash., civil engineer, intends to apply for permission to purchase the following described lands:

Commencing at a post planted on the north shore of Taoist Lake, about 40 chains south from the southeast corner of T. L. 866, thence west 80 chains, thence south 40 chains, more or less to shore of lake, thence following lake shore northeasterly to point of commencement, containing 320 acres, more or less.

A. Y. Bentley, Jr.,
Stanley Wood, Agent.
Dec. 12, 1912. Jan. 17-13.

ALBERNI LAND DISTRICT.
District of Clayoquot.

Take notice that Priscilla Alexandra Lister, of Vancouver, B. C., occupation married woman, intends to apply for permission to purchase the following described lands:

Commencing at a post planted at high water mark on southern boundary line of Timber Lot 7583, thence east 80 chains, thence south 40 chains, more or less, to northern boundary line of Section 99, Township 2, Clayoquot District, thence west 80 chains to high water mark, thence following high water mark northerly 40 chains, more or less, to point of commencement, containing 320 acres, more or less.

Priscilla Alexandra Lister.
Dec. 15, 1912. Jan. 24-13.

ALBERNI LAND DISTRICT.
District of Barclay.

Take notice that George Rochfort Raymond, of Victoria, B. C., occupation gentleman, intends to apply for permission to purchase the following described lands:

Commencing at a post planted on the westerly shore of an islnad in Barclay Sound, lying about 10 chains to the north of the easterly shore of Village Island, said island to be known as Raymond Island, thence following the shore line of the said island to the point of commencement, comprising the whole island, containing 7 acres more or less.

George R. Raymond.
Jan. 11, 1913. Jan. 24-13.

ALBERNI LAND DISTRICT.
District of Nootka.

Take notice that Henry Hart, of Victoria B. C., occupation storekeeper, intends to apply for permission to purchase the following described lands:

Commencing at a post planted on the south west corner of the Indian Reserve, situated on the southeast shore line of Muchalat Arm, thence east 20 chains, thence south 40 chains to Burman River, thence following the shore line north and west to point of commencement, containing 60 acres more or less

Henry Hart.
Dec. 8, 1912. Jan. 17-13.

ALBERNI LAND DISTRICT.
District of Rupert.

Take notice that Charles Cottrill, of Vancouver B. C., occupation engineer, intends to apply for permission to purchase the following described lands:

Commencing at a post planted 80 chains west from the north west corner of T. Lot 6361, thence north 80 chains, thence west 80 chains, thence south 80 chains, thence east 80 chains to point of commencement, containing 640 acres more or less, covering unsurveyed section 33, Township 30, District of Rupert.

Charles Cottrill.
Nov. 20, 1912. Jan. 10-13.

ALBERNI LAND DISTRICT.
District of Rupert.

Take notice that Henry Knowlton, of Vancouver B. C., occupation waiter, intends to apply for permission to purchase the following described lands:

Commencing at a post planted near the northeast corner of T. Lot 6361, thence east 40 chains more or less to west boundary of T. Lot 921, thence north 20 chains, more or less to H. W. M. Charlotte Sound, thence westerly and northerly 60 chains more or less, to a point immediately north of point of commencement, thence southerly 20 chains more or less to point of commencement, containing 160 acres more or less, covering southwest fractional portion of unsurveyed section 32, Township 8, District of Rupert B. C.

Henry Knowlton.
Nov. 18, 1912. Jan. 10-13.

ALBERNI LAND DISTRICT.
District of Rupert.

Take notice that Andrew William Wilton of Vancouver B. C., occupation laborer, intends to apply for permission to purchase the following described lands:

Commencing at a post planted 40 chains north from the northwest corner of Lot 656, thence north 40 chains more or less to T. L. 35429, thence east 40 chains more or less to west boundary of T. L. 4266, thence south 40 chains, thence west 40 chains more or less to point of commencement, containing 160 acres more or less, covering fractional southwest portion of unsurveyed section 7, township 21, District of Rupert B. C.

Andrew William Wilton.
Nov. 18, 1912. Jan. 10-13.

ALBERNI LAND DISTRICT.
District of Rupert.

Take notice that Dave Knowlton, of Vancouver, B. C., occupation laborer, intends to apply for permission to purchase the following described lands:

Commencing at a post planted at southwest corner of T. Lot 7588, thence west 80 chains, thence north 40 chains, thence east 40 chains, more or less, to west boundary of P. R. 817, thence south 20 chains, to southwest corner of P. R. 817, thence following south boundary of said P. R. 10 chains easterly to west boundary of T. Lot 7588, thence south 20 chains to point of commencement, containing 240 acres, more or less, covering northeast quarter of unsurveyed Section 4, Township 11, District of Rupert, and fractional northwest quarter of unsurveyed Section 6, Township 8, District of Rupert.

Dave Knowlton.
Nov. 15, 1912. Jan. 10-13.

ALBERNI LAND DISTRICT.
District of Rupert.

Take notice that Alice E. Dalby, of Victoria, B. C., occupation milliner, intends to apply for permission to purchase the following described lands.

Commencing at a post planted about 80 chains east from the northwest corner of Lot 14, Township 10, near Hardy Bay, B. C., thence east 40 chains, thence north 13 chains, thence west 40 chains, thence south 13 chains to point of commencement, and containing 54 acres, more or less.

Alice E. Dalby,
John Dalby, Agent.
Dec. 15, 1912. Dec. 27-13.

ALBERNI LAND DISTRICT.
District of Rupert.

Take notice that Edith M. Dalby, of Victoria, B. C., occupation teacher, intends to apply for permission to purchase the following described lands:

Commencing at a post planted about 40 chains east from the northwest corner of Lot 14, Township 10, near Hardy Bay, B. C., thence west 40 chains, thence north 13 chains, thence east 40 chains, thence south 13 chains to point of commencement, and containing 54 acres, more or less.

Edith M. Dalby,
John Dalby, Agent.
Dec. 15, 1912. Dec. 27-13.

ALBERNI LAND DISTRICT.
District of Barclay.

Take notice that Helen Burdick, of Victoria, B. C., occupation spinster, intends to apply for permission to purchase the following described lands:

Commencing at a post planted about 35 chains east from the furthest northeast corner from the Canal of T. L. 246, thence south 19 chains, thence west about 35 chains, thence north 19 chains, thence east about 35 chains to point of commencement, containing about 70 acres.

Helen Burdick,
Wm. F. Gibson, Agent.
Dec. 12, 1912. Dec. 27-13.

ALBERNI LAND DISTRICT.
District of Barclay.

Take notice that Francis E. Press, of Victoria, B. C., occupation married woman, intends to apply for permission to purchase the following described lands:

Commencing at a post planted about 32 chains north from the southeast corner of T. L. 415, thence east 80 chains, thence south 80 chains, thence west about 58 chains, thence north about 48 chains, thence west about 22 chains, thence north about 32 chains to point of commencement, containing about 520 acres.

Francis E. Press,
Wm. F. Gibson, Agent.
Dec. 13, 1912 Dec. 27-13.


A. L. SMITH

Real Estate Agent

P. O. Box 28 Alberni B. C.

A Photographic Enlargement

Next to the thing itself a good Photograph will give a better idea to a Purchaser than any amount of description. If you want it well done consult

Leonard Frank - - - Alberni

SPECIAL NOTICE TO LADIES

The City of Alberni is growing. So is our business growing.

Have added Ladies Tailoring, and are prepared to make your Suit in the latest styles.

We have a full range of cloth in Serges, Tweeds and Worsteds in the latest shades and colors. Also the latest fashion plates.

Come in and Have a Look for Yourselves

CAMPBELL & MACFIE

Margaret St., Alberni Phone 28 — First Ave., Port Alberni Phone 73

Partelow Miles Joseph F. Hanna

The British Columbia Cruising and Estimating Company

HAS BEEN FORMED FOR THE PURPOSE OF

Thoroughly cruising timber and other lands within the Province of British Columbia, and furnishing

GUARANTEED ESTIMATES

by reliable experts who have had years of experience in this line of business. The company can, and will, place in your hands an estimate correct in every detail—the kind you can bank on and do business with.

References

BANK OF MONTREAL, Port Alberni branch.
ROYAL BANK OF CANADA, Alberni branch.

For prices and terms apply to

British Columbia Cruising and Estimating Co.
Alberni B. C

The Bank of Montreal

(Founded 1817)

| | |
|---|---|
| Capital Authorized | $25,000,000 |
| Capital Paid Up | 16,000,000 |
| Rest and Undivided Profits | 16,000,000 |
| Total Assets | $336,927,000 |

Hon. President - Rt. Hon. Lord Strathcona and Mount Royal G. C. M. G.
President - R. B. Angus, Esq. Vice-Pres. - H. V. Meredith

Head Office - - - Montreal
London Office - 46 and 47 Threadneedle St., E. C.

Savings Bank Department

Deposits received from $1 upwards
Country Business given every attention.

Port Alberni Branch - E. S. V. McClintock, Mgr.

R. W. HEASLIP

Contractor and Builder

Estimates Furnished on All Classes of Work in the Building Line

Alberni B. C.

# Center of Activity

## All Roads Lead to

# ALBERNI

### *Recent Developments in Alberni*

A FIRST-CLASS water supply system is under construction in the city with a head of some three hundred feet, giving an ample supply for at least 20,000 people. This is a great addition to the attractions, both from a business and residential standpoint.

Completion of an extention to the Government wharf, involving the expenditure of several thousand dollars.

Incorporation granted to the City of Alberni.

The Canadian Northern Railway have commenced clearing their right-of-way from Cowichan Lake to Alberni and they anticipate reaching Alberni in the near future.

Opening of a steam laundry in Alberni.

Erection of a number of houses, etc., and the enlargement of both of the hotels to cope with the increased business.

Opening of an up to date hospital, capable of accomodating a large number of patients.

Planting of the farthest west point of the Canadian National Highway at the foot of Johnston street, in the City of Alberni.

The survey of a new road from Alberni via Sproat Lake through to Long Beach, Clayoquot, is nearly completed. This is an extension of the Canadian National Highway.

The setting aside of a large tract of land for a National Park, known as Strathcona Park, at Buttles Lake, only twenty-five miles from Alberni.

Electric light is installed in one of the hotels and several of the main business blocks. Municipal system expected shortly.

Large investments made by influential outside firms in inside property and acreage.

The Municipal Council is now contemplating the erection of a city hall and first-class sewerage system, the laying of sidewalks, and an efficient fire fighting apparatus has been purchased.

### *Victoria Gardens*

**The Most Valuable of the Present**

**Alberni Subdivisions**

### *Quarter-Acre Residence Sites*

**Let us Send you Particulars of the Manifold Attractions of this**

### *Beautiful Suburb*

**It will be easily seen from the above map that all the roads of the extensive Valley do at the present time, and always will, center in ALBERNI, the Commercial and Manufacturing, as well as Geographical center of**

## Vancouver Island

# M. M. STEPHENS

**Box 65, Alberni — Real Estate**

**Property Examined and Reported On**

# Practical Alberni Pointers

Alberni is reached by train from Victoria. Connections are made with Victoria, running through to Alberni on Monday, Wednesday and Friday. Passengers from Vancouver City can connect with this train at Nanaimo.

Alberni is also reached by steamer from Victoria, and in the summer months there is no more delightful trip than this up the west coast of Vancouver Island and along the picturesque Alberni canal.

The Island trunk line of the C. N. R. is now building from Victoria to Alberni.

Land prices as to acreage varies from $20 to $100 per acre for bush land, and from $100 to $400 for land that has been cleared and brought under cultivation. Prices are governed by quality and location, and land can be had in any quantity.

It has been found that mixed farming pays best. On plots of from ten to twenty acres fruit growing, dairying, poultry raising, hogs and cattle will all pay well.

There are no free homesteads to be had. Land will have to be purchased.

In Alberni will be found the usual advantages of a progressive Western Community that has faith, and the courage of its convictions. There are a number of good stores carrying a wide range of goods, schools, churches, the Alberni Advocate, newspaper, and a number of athletic and social clubs.

The climate is as fine as can be found on the Pacific Coast, taken the year round. The rainfall is less than that of the City of Vancouver, the frosts are light. There is seldom frost enough for skating or snow enough for sleighing, and when either of these comes it only lasts a few days. For the summer and autumn months there is nothing in the world to excel the Alberni weather.

Alberni is the outlet of one of the largest and most fertile valleys on Vancouver Island. In the District will be found a vast wealth of timber of the finest kind, coal, iron, copper, marble and other commercial stones, brick clays and other materials.

There are numerous attractive opportunities for the manufacturer and investor. The Secretary of the Board of Trade, Alberni, B. C., will be glad to take these matters up with you. Write to him for particulars.


**Notice.**

All accounts owing to Phil. A. Watson are to be paid to C. E. J. Millins, who has my authority to receipt for the same.

P. A. Watson, Alberni, B. C.

## For Sale

One knock-down frame for Motor Boat, length, 18 feet. Semi-speed boat and transom stern. Ribs, keel, stem and stern posts.

One 3-h. p. Wright Engine complete. Just out from Greenville, Mich. Latest make.

Apply

**E. FLETCHER, Alberni, B. C.**

MUSIC

FLORENCE B. WRIGHT, Associate Royal College of Music, London, Eng. Teacher Piano forte, Harmony and Theory. Lessons according to arrangement. Alberni, B. C.

**For any and all kinds of Job Work Call at the Office of the Alberni Advocate.**


## Land Act Notices

ALBERNI LAND DISTRICT.
District of Rupert.

Take notice that Edward Irelno Russell, of Vancouver, B.C., occupation clerk, intends to apply for permission to purchase the following described lands:

Commencing at a post planted about 80 chains south from the northeast corner of T. Lot 681, thence east 80 chains, thence north 80 chains, thence west 80 chains, thence south 80 chains to point of commencement, containing 640 acres more or less, covering west half of unsurveyed section 27 and east half of unsurveyed section 28, Township 98, District of Rupert.

Edward Irelno Russell.
Nov. 20, 1912. Jan. 10-13.

ALBERNI LAND DISTRICT.
District of Nootka.

Take notice that George Ireland, of Victoria, B.C., occupation real estate agent, intends to apply for permission to purchase the following described lands:

Commencing at a post planted about one mile distant in a westerly direction from Lot 2, thence south 80 chains to north boundary of Hinber Inlet 664, and thence west 80 chains along said boundary to east boundary of T. L. 1145, thence along last named boundary, north down to seashore thence east following the outlines of the seashore back to point of commencement.

George Ireland, Frank Helms, Agent.
Dec. 24, 1912. Jan. 31-13.

ALBERNI LAND DISTRICT.
District of Nootka.

Take notice that Ernest Schaper, of Victoria, B.C., occupation tailor, intends to apply for permission to purchase the following described lands:

Commencing at a post planted about 5 chains distant and in a northerly direction from the Indian Reservation Post of Camp Bay, thence east twenty (20) chains, thence north down to seashore, thence following the outlines of the seashore in a westerly and southerly direction to point of commencement.

Ernest Schaper, Frank Helms, Agent.
Jan. 2, 1913. Jan. 31-13.

ALBERNI LAND DISTRICT.
District of Nootka.

Take notice that I, Sidney Haughton, of Hardy Bay, occupation waiter, intends to apply for permission to purchase the following described lands:

Commencing at a post planted (240) chains distance, and in a westerly direction from the northeast corner of Section 13, Township 20, Rupert District, thence 80 chains west, thence 80 chains south, thence 80 chains east, thence 80 Chains north to point of commencement, containing 640 acres, more or less.

Sidney Haughton, Thomas M. Clarke, Agent.
Jan. 30, 1913. Jan. 31-13.

ALBERNI LAND DISTRICT.
District of Barclay.

Take notice that A. Y. Bentley, of Seattle, Wash., financial agent, intends to apply for permission to purchase the following described lands:

Commencing at a post planted on the north shore of Tsusiat Lake at the southeast corner of T. L. 29, thence west 80 chains, thence south 80 chains, more or less, to shore of lake, thence following shore of lake northeasterly to point of commencement, containing 320 acres more or less.

A. Y. Bentley, Stanley Wood, Agent.
Dec. 12, 1912. Jan. 17-13.

ALBERNI LAND DISTRICT.
District of Barclay.

Take notice that Otto Wilhelm Appeldorn, of Hamilton, occupation farmer, intends to apply for permission to purchase the following described lands:

Commencing at a post planted at the northwest corner of lot No. 411, Cowichan 80 chains south to Kwah Beach, thence 80 chains west, thence 80 chains North, thence 80 chains east to point of commencement, containing 160 acres of land.

Otto Wilhelm Appeldorn.
Dec. 2, 1912. Jan. 10-13.

ALBERNI LAND DISTRICT.
District of Rupert.

Take notice that Mary Francis, of Vancouver, B.C., occupation spinster, intends to apply for permission to purchase the following described lands:

Commencing at a post planted about 30 chains south from the northwest corner of T. L. 4077, thence north 30 chains to northwest corner of said 4077 lease, thence east 80 chains, more or less, to west boundary of T. Lot 371, thence north 30 chains, more or less, to the south boundary of unsurveyed Section 22, Township 7, thence west 80 chains, more or less, to east boundary of T. Lot 6630, thence south 60 chains, thence east 40 chains to point of commencement, containing 300 acres, more or less, being fractional north-east portion of Section 15, Township 8, District of Rupert, B.C., unsurveyed.

Mary Francis.
Nov. 18, 1912. Jan. 10-13.

ALBERNI LAND DISTRICT.
District of Rupert.

Take notice that Gertrude Tolhurst, of Vancouver, B.C., occupation spinster, intends to apply for permission to purchase the following described lands:

Commencing at a post planted about 10 chains south from the southwest corner of T. Lot 4361, thence north 30 chains, thence west 40 chains to east boundary of P. R. 823, thence south 50 chains, more or less, to H. W. M., Bull Cove, thence following shore line at H. W. M., east 40 chains, more or less, to point of commencement, containing 230 acres, more or less, covering fractional southeast portion Section 22, Township 40, District of Rupert, B. C.

Gertrude Tolhurst.
Nov. 20, 1912. Jan. 10-13.

ALBERNI LAND DISTRICT.
District of Rupert.

Take notice that Percy Higgins, of Vancouver, B.C., occupation stevedore, intends to apply for permission to purchase the following described lands:

Commencing at a post planted about 30 chains south from the northwest corner of T. Lot 7686, thence south 50 chains, more or less, to north boundary of T. Lot 7689, thence west 30 chains, more or less, to the east boundary of P. Record 816, thence following said boundary north 30 chains, more or less, to south boundary of T. Lot 7687, thence east 30 chains to southeast corner of T. Lot 7687, thence north 20 chains, thence east 10 chains, more or less, to point of commencement, containing 120 acres, more or less, being the fractional west portion of Section 8, Township 8, and fractional east portion of Section 7, Township 8, District of Rupert, B. C.

Percy Higgins.
Nov. 18, 1912. Jan. 10-13.

ALBERNI LAND DISTRICT.
District of Rupert.

Take notice that Leo Schamp, of Vancouver, B.C., occupation waiter, intends to apply for permission to purchase the following described lands:

Commencing at a post planted about 3 1 2 miles northwest from the northwest corner of T. Lot 2961, thence west 20 chains, more or less, to southeast corner of Section 36, thence north 50 chains, more or less, to H. W. M., thence easterly and southerly, following shore line at H. W. M. to point of commencement, containing 240 acres, more or less, covering fractional portion of unsurveyed Section 31, Township 6, District of Rupert, B. C.

Leo Schamp.
Nov. 16, 1912. Jan. 10-13.

ALBERNI LAND DISTRICT.
District of Rupert.

Take notice that Arthur John Bonnick, of Vancouver, B. C., occupation salesman, intends to apply for permission to purchase the following described lands:

Commencing at a post planted 80 chains west from the northwest corner of T. Lot 1361, thence north 80 chains, thence east 40 chains, thence south 80 chains, thence west 40 chains to point of commencement, containing 320 acres, more or less, covering west half of Section 34, unsurveyed, Township 40, District of Rupert, B. C.

Arthur John Bonnick.
Nov. 20, 1912. Jan. 10-13.

ALBERNI LAND DISTRICT.
District of Rupert.

Take notice that Frederick John Dickson, of Vancouver, B. C., occupation clerk, intends to apply for permission to purchase the following described lands:

Commencing at a post planted about 7 miles N. W. from T. Lot 2686, thence west 80 chains, more or less, to east boundary of Section 8, Township 22, thence north 50 chains, more or less, to H. W. M., Charlotte Sound, thence following shore line at H. W. M., easterly and southerly to point of commencement, containing 100 acres, more or less, covering southwest fractional portion of unsurveyed Section 9, Township 22, District of Rupert, B. C.

Frederick John Dickson.
Nov. 15, 1912. Jan. 10-13.

ALBERNI LAND DISTRICT.
District of Nootka.

Take notice that Christina Stone, of Tofino, B. C., occupation married woman, intends to apply for permission to purchase the following described lands:

Commencing at a post planted at the north west corner of Indian Reserve at the mouth of Herman river, thence east 20 chains, thence south 60 chains, thence east 20 chains, thence north 60 chains, thence west 20 chains to shore line, thence westerly and easterly along shore line to point of commencement, containing 172 acres, more or less.

Christina Stone.
S. S. Stone, Agent.
Feb. 10, 1913. Feb. 28-13.

ALBERNI LAND DISTRICT.
District of Clayoquot.

Take notice that Oscar Erickson, of Ucluelet, B.C., occupation seaman, intends to apply for permission to purchase the following described lands:

Commencing at a post planted on the southern bank of Herman river about 40 chains east of the eastern boundary of T. L. 85, thence east about 80 chains to boundary of Reserve, thence south 40 chains, thence west 80 chains, thence north 40 chains to point of commencement, containing 320 acres more or less.

Oscar Erickson.
S. S. Stone, Agent.
Feb. 11, 1913. Feb. 28-13.

ALBERNI LAND DISTRICT.
District of Nootka

Take notice that Chester Roy Stone, of Tofino B. C., occupation gas engineer, intends to apply for permission to purchase the following described lands:

Commencing at a post planted about 15 chains north of the northeast corner of Lot 5, thence east 20 chains, thence south 95 chains, thence west 20 chains, thence north 95 chains to point of commencement containing 200 acres more or less.

Chester Roy Stone.
S. S. Stone, Agent.
Feb. 10, 1913. Feb. 28-13.

ALBERNI LAND DISTRICT.
District of Clayoquot.

Take notice that George William Grant, of Ucluelet, B. C., occupation farmer, intends to apply for permission to purchase the following described lands:

Commencing at a post planted on the south ern bank of the Herman river about 80 chains east of the eastern boundary of T. L. 85, thence east about 80 chains to boundary of Reserve thence north 40 chains, thence west 80 chains thence south 40 chains to point of commencement containing 320 acres more or less

George William Grant.
S. S. Stone, Agent.
Feb. 11, 1913. Feb. 28-13

ALBERNI LAND DISTRICT.
District of Nootka.

Take notice that I, Thomas Glass, of Victoria, B. C., occupation baker, intends to apply for permission to purchase the following described lands:

Commencing at a post planted about 8 miles northerly from the northeast corner of T. L. 1041, and about 1 1-2 miles west of the forks of the Conuma river, thence west 80 chains, thence south 40 chains, thence east 80 chains, thence north 40 chains to point of commencement, containing 320 acres, more or less.

Thomas Glass.
Jan. 11, 1913. Feb. 21-13.

ALBERNI LAND DISTRICT.
District of Nootka.

Take notice that I, Tom Baptis, of Victoria, B. C., occupation farmer, intends to apply for permission to purchase the following described lands:

Commencing at a post planted about 7 miles northerly from the northeast corner of T. L. 1041, and about 1 1-2 miles west of the forks of the Conuma river, thence west 80 chains, thence north 40 chains, thence east 80 chains, thence south 40 chains to point of commencement, containing 320 acres, more or less.

Tom Baptis.
Jan. 11, 1913. Feb. 21-13.

ALBERNI LAND DISTRICT.
District of Nootka.

Take notice that I, Victor J. H. Winding, of Victoria, B. C., occupation clerk, intends to apply for permission to purchase the following described lands:

Commencing at a post planted about 6 miles northeasterly from the northeast corner of T. L. 1041, and on south bank of the river, thence 80 chains west, thence north 40 chains, thence east 80 chains, thence south 40 chains to point of commencement, containing 320 acres, more or less.

Victor J. H. Winding.
Jan. 11, 1913. Feb. 21-13.

ALBERNI LAND DISTRICT.
District of Nootka.

Take notice that I, Alfred John Osborne, of Victoria, B. C., occupation carpenter, intends to apply for permission to purchase the following described lands:

Commencing at a post planted about 3 miles northeasterly from the northeast corner of T. L. 1041, and on the east bank of the Conuma river thence east 80 chains, thence north 80 chains, thence west 80 chains to bank of the river, thence along the foot of the mountain in southerly direction to point of commencement, containing 320 acres, more or less.

Alfred John Osborne.
Jan. 10, 1913. Feb. 21-13.

ALBERNI LAND DISTRICT.
District of Nootka.

Take notice that Merton C. Hemenway, of Victoria, B. C., occupation clerk, intends to apply for permission to purchase the following described lands:

Commencing at a post planted about eight miles northwesterly from Head Bay and adjoining T. L. 1365, thence north 80 chains along the western boundary of T. L. 1365, thence west 40 chains, thence south 80 chains, thence east 40 chains to point of commencement, containing 320 acres, more or less.

Merton C. Hemenway.
Jan. 10, 1913. Feb. 21-13.

ALBERNI LAND DISTRICT.
District of Nootka.

Take notice that I, William Roliston, of Victoria, B. C., occupation clerk, intends to apply for permission to purchase the following described lands:

Commencing at a post planted about 7 miles northwesterly from Head Bay, and at the southwest corner of T. L. 1365, thence north 80 chains along the western boundary of T. L. 1365, thence west 40 chains, thence south 80 chains, thence east 40 chains to point of commencement, containing 320 acres, more or less.

William Roliston.
Jan. 10, 1913. Feb. 21-13.

ALBERNI LAND DISTRICT.
District of Nootka.

Take notice that I, James Walter Heaton, of Victoria, B. C., occupation lineman, intends to apply for permission to purchase the following described lands:

Commencing at a post planted about 7 miles northwesterly from Head Bay and at the northwest corner of T. L. 1365 thence 80 chains south along the western boundary of T. L. 1365, thence west 80 chains, thence north 80 chains, thence east 80 chains to point of commencement, containing 640 acres, more or less.

James Walter Heaton.
Jan. 10, 1913. Feb. 21-13.

ALBERNI LAND DISTRICT.
District of Rupert.

Take notice that Sidney Gilathorp, of Victoria B. C., occupation merchant, intends to apply for permission to purchase the following described lands:

Commencing at a post planted on the beach, one mile east of the southeast corner of Lot 5, T. P. 23, thence south 80 chains, thence east 40 chains, thence north to the shore line, thence following the shore line in a westerly and northerly direction to the point of commencement, containing 320 acres more or less.

Sidney Gilathorp.
Alfred Sivell, Agent.
Jan. 18, 1913. Feb. 21-13.

ALBERNI LAND DISTRICT.
District of Rupert.

Take notice that Ernest Carroll of, Victoria, B. C., occupation broker, intends to apply for permission to purchase the following described lands:

Commencing at a post planted one mile east of the southeast corner of Lot 5, T. P. 23, thence west 80 chains, thence north 40 chains to the shore, thence following the shore line in an easterly and southerly direction to the point of commencement, containing 160 acres, more or less.

Ernest Carroll.
Alfred Sivell, Agent.
Jan. 18, 1913. Feb. 21-13.

ALBERNI LAND DISTRICT.
District of Rupert.

Take notice that Herbert Gibney, of Victoria, B. C., occupation retired, intends to apply for permission to purchase the following described lands.

Commencing at a post planted about one hundred and twenty five chains east and sixty chains south of the southeast corner of Lot 5, T. P. 23, thence east 80 chains, thence south 80 chains, thence west 80 chains, thence north 80 chains to the point of commencement, containing 640 acres more or less.

Herbert Gibney.
Alfred Sivell, Agent.
Jan. 18, 1913. Feb. 21-13.

ALBERNI LAND DISTRICT.
District of Rupert.

Take notice that Sidney Hunt, of Victoria B. C., occupation clerk, intends to apply for permission to purchase the following described lands:

Commencing at a post planted on the beach, one mile east of the southeast corner of Lot 5, T. P. 23, thence south 80 chains, thence west 40 chains to the shore line, thence following the shore line in a northerly and easterly direction to point of commencement, containing 320 acres, more or less.

Sidney Hunt.
Alfred Sivell, Agent.
Jan 18, 1913. Feb 21-13.

ALBERNI LAND DISTRICT.
District of Rupert.

Take notice that Arthur Thomas Green of Victoria, occupation laborer, intends to apply for permission to purchase the following described lands:

Commencing at a post planted 10 chains west of the northeast corner of section 16, Township 23, District of Rupert, thence 80 chains south, thence 40 chains east, thence 80 chains north, thence 40 chains west to point of commencing, containing 320 acres more or less.

Arthur Thomas Green.
Jack Lawson, Agent.
Jan. 9, 1913. Feb. 14-13.

ALBERNI LAND DISTRICT.
District of Rupert.

Take notice that William Healy, of Hardy Bay, occupation rancher, intends to apply for permission to purchase the following described lands:

Commencing at a post planted near the south east corner of Lot 5, District of Rupert, thence 32 1 2 chains north to beach, thence traversing the beach in a southerly and easterly direction to the south line, thence 80 chains west to point of commencing, containing 150 acres, more or less.

William Healy.
Jack Lawson, Agent.
Jan 3, 1913. Feb. 14-13.

ALBERNI LAND DISTRICT.
District of Rupert.

Take notice that Dominic Galasso, of Vancouver, occupation merchant, intends to apply for permission to purchase the following described lands:

Commencing at a post planted 80 chains east of the northwest corner of Section 31, Township 75, District of Rupert, 80 chains south, thence 80 chains east, thence 80 chains north, thence 80 chains west to point of commencing, containing 640 acres, more or less, being Section 32, Township 31, District of Rupert.

Dominic Galasso.
Jack Lawson, Agent.
January 10, 1913. Feb. 14-13.

ALBERNI LAND DISTRICT.
District of Rupert.

Take notice that Herbert Owen Grace, of Hardy Bay, occupation rancher, intends to apply for permission to purchase the following described lands:

Commencing at a post planted near the south east corner of Lot 5, District of Rupert, thence 80 chains east, thence 40 chains south, thence 80 chains west, thence 40 chains north to point of commencement, containing 320 acres more or less.

Herbert Owen Grace.
Jack Lawson, Agent.
Jan. 3, 1913. Feb. 14-13.

ALBERNI LAND DISTRICT.
District of Rupert.

Take notice that Howard S. Pence, of New Westminster, occupation carpenter, intends to apply for permission to purchase the following described lands:

Commencing at a post planted 160 chains west and 50 chains north of the northeast corner of section 19, Township 23, District of Rupert, thence 75 chains south, thence 40 chains west, thence north to the shore line, thence traversing shore easterly to point of commencing, containing 320 acres more or less.

Howard S. Pence.
Jack Lawson, Agent.
January 9, 1913. Feb. 14-13.

ALBERNI LAND DISTRICT.
District of Rupert.

Take notice that Ernest Bleakstone, of Vancouver, B. C., occupation logger, intends to apply for permission to purchase the following described lands:

Commencing at a post planted at the northeast corner of T. L. 2254, Rupert District, thence east 80 chains, thence north 80 chains, more or less, to southern boundary of T. L. 3863, thence following said boundary west 80 chains, thence south 80 chains, more or less, to point of commencement, containing 640 acres.

Ernest Bleakstone.
Jan. 5, 1913. Feb. 21-13.

ALBERNI LAND DISTRICT.
District of Rupert.

Take notice that Benjamin Hallom, of Vancouver, B. C., occupation laborer, intends to apply for permission to purchase the following described lands:

Commencing at a post planted at the northeast corner of T. L. 556, Rupert District, thence east 80 chains, thence south 80 chains, thence west 80 chains, thence north 80 chains to point of commencement, containing 640 acres, more or less.

Benjamin Hallom.
Jan. 5, 1913. Feb. 21-13.

ALBERNI LAND DISTRICT.
District of Rupert.

Take notice that Carl Schlamp, of Vancouver, B.C., occupation laborer, intends to apply for permission to purchase the following described lands:

Commencing at a post planted about 10 chains east from the northeast corner of T. L. 1471, Rupert District, thence north 80 chains, thence west 80 chains, thence south 80 chains, thence east 80 chains to point of commencement, containing 640 acres, more or less.

Carl Schlamp.
Jan. 5, 1913. Feb. 21-13.

ALBERNI LAND DISTRICT.
District of Rupert.

Take notice that Clement Statham, of Vancouver, B. C., occupation laborer, intends to apply for permission to purchase the following described lands:

Commencing at a post planted about 10 chains east from the northeast corner of T. L. 1471, Rupert District, thence east 80 chains, thence north 80 chains, thence west 80 chains, thence south 80 chains, to point of commencement, containing 640 acres, more or less.

Clement Statham.
Jan. 5, 1913. Feb. 21-13.

ALBERNI LAND DISTRICT.
District of Rupert.

Take notice that Gilbert V. Dauney, of London, Eng., occupation insurance broker, intends to apply for permission to purchase the following described lands:

Commencing at a post planted at the northwest corner of Lot 775, Rupert District, thence north 40 chains, thence west 80 chains, thence south 40 chains, thence east 80 chains to point of commencement, containing 320 acres, more or less.

Gilbert V. Dauney.
Jan. 4, 1913. Feb. 21-13.

ALBERNI LAND DISTRICT.
District of Rupert.

Take notice that Leonard Mallins, of Victoria, B. C., occupation carpenter, intends to apply for permission to purchase the following described lands:

Commencing at a post planted at the northwest corner of Lot 775, Rupert District, thence north 40 chains, thence east 80 chains, thence south 40 chains, thence west 80 chains to point of commencement, containing 320 acres, more or less.

Leonard Mallins.
Jan. 4, 1913. Feb. 21-13.

ALBERNI LAND DISTRICT.
District of Rupert.

Take notice that Thomas G. Savage, of Vancouver, B. C., occupation laborer, intends to apply for permission to purchase the following described lands:

Commencing at a post planted at the northeast corner of T. L. 2254, Rupert District, thence west 80 chains, thence north 80 chains, more or less, to southern boundary of T. L. 3923, thence following said boundary east 80 chains, thence south 80 chains, more or less, to point of commencement, containing 640 acres, more or less.

Thomas G. Savage.
Jan. 5, 1913. Feb. 21-13.

ALBERNI LAND DISTRICT.
District of Rupert.

Take notice that Millicent Omer, of London, Eng., occupation spinster, intends to apply for permission to purchase the following described lands:

Commencing at a post planted about 40 chains south and 100 chains east from southeast corner of Lot 10, District of Rupert, thence north 40 chains, thence west 80 chains, thence south 40 chains, thence east 80 chains to point of commencement, containing 320 acres, more or less, covering south half of unsurveyed Section 10, Tp. 23, District of Rupert.

Millicent Omer.
Dec. 19, 1912. Feb. 21-13.

ALBERNI LAND DISTRICT.
District of Rupert.

Take notice that Antonio Antonovich, of Victoria, B. C., occupation laborer, intends to apply for permission to purchase the following described lands:

Commencing at a post planted about one and a quarter miles south from the southeast corner of Lot 664, Rupert District, thence east 80 chains, thence south 40 chains, more or less, to northern boundary of T. Lot 255, thence following said boundary west 80 chains, thence north 40 chains, more or less to point of commencement, containing 320 acres, more or less, covering north half and south half of unsurveyed Section 18, Township 25, Rupert District.

Antonio Antonovich.
Dec. 29, 1912. Feb. 21-13.

ALBERNI LAND DISTRICT.
District of Rupert.

Take notice that Dennis Horgan, of London, Eng., occupation laborer, intends to apply for permission to purchase the following described lands:

Commencing at a post planted about 40 chains south and 160 chains east from the S. E. corner of Lot 19, Rupert Dis., thence north 80 chains, thence east 80 chains, thence south 80 chains, thence west 80 chains to point of commencement, containing 640 acres more or less, covering unsurveyed Section 11, Township 23, Rupert Dist.

Dennis Horgan.
Dec. 23, 1912. Feb. 21-13.

ALBERNI LAND DISTRICT.
District of Rupert.

Take notice that William John Dauney, of London, Eng., occupation Manager, intends to apply for permission to purchase the following described lands:

Commencing at a post planted about 3 4 of a mile (three quarters of a mile) south and 3 miles east from the S. E. corner of Lot 19, Rupert Dist., thence north 80 chains, thence east 80 chains, thence south 80 chains, thence west 80 chains, to point of commencement, containing 640 acres more or less, covering unsurveyed section 12, Township 23, Rupert Dist.

William John Dauney.
Dec. 28, 1912. Feb. 21-13.

ALBERNI LAND DISTRICT.
District of Rupert.

Take notice that Marcus Mollinari, of London, Eng., occupation merchant, intends to apply for permission to purchase the following described lands:

Commencing at a post planted about three quarters of a mile south and three miles east from the southeast corner of Lot 19, Rupert Dist., thence south 80 chains, thence east 80 chains, thence north 80 chains, thence west 80 chains to point of commencement, containing 640 acres, more or less, covering unsurveyed Section 1, Township 23, Rupert Dist.

Marcus Mollinari.
Dec. 28, 1912. Feb. 21-13.

ALBERNI LAND DISTRICT.
District of Rupert.

Take notice that John Pasquale, of London, Eng., occupation merchant, intends to apply for permission to purchase the following described lands:

Commencing at a post planted about one and three quarters of a mile south and five miles east from the southeast corner of Lot 19, Dist. of Rupert, thence south 80 chains, thence west 80 chains, thence north 80 chains, thence east 80 chains to point of commencement, containing 640 acres more or less, covering unsurveyed Section 31, Township 21, Rupert Dist.

John Pasquale.
Dec. 28, 1912. Feb. 21-13.

ALBERNI LAND DISTRICT.
District of Rupert.

Take notice that Mary Anne Hembleton, of London, Eng., occupation spinster, intends to apply for permission to purchase the following described lands:

Commencing at a post planted about one and three quarters of a mile south and five miles east from the southeast corner of Lot 19, Rupert District, thence south 80 chains, thence east 80 chains, thence north 80 chains, thence west 80 chains to point of commencement, containing 640 acres more or less, covering unsurveyed Section 32, Tp. 21, Rupert District.

Mary Anne Hembleton.
Dec. 18, 1912. Feb. 21-13.

ALBERNI LAND DISTRICT.
District of Rupert.

Take notice that John V. Dauney, of London, Eng., occupation broker, intends to apply for permission to purchase the following described lands:

Commencing at a post planted about 20 chains south from the southeast corner of Lot 661, Rupert District, thence west 80 chains, thence north 40 chains, more or less, to southern boundary of Lot 661, Rupert District, thence following said boundary 80 chains east, thence south 40 chains, more or less, to point of commencement, containing 320 acres, more or less, covering south half of south half of unsurveyed Section 28, Tp. 25, Rupert District.

John V. Dauney.
Dec. 20, 1912. Feb. 21-13.

ALBERNI LAND DISTRICT.
District of Barclay.

Take notice that Hattie Bentley of Seattle Wash., married woman, intends to apply for permission to purchase the following described lands:

Commencing at a post planted on the north shore of Tsusiat Lake, about two miles from head of lake, thence north 80 chains, thence west 40 chains, thence south 80 chains, thence east 40 chains to point of commencement, containing 320 acres more or less.

Hattie Bentley.
Stanley Wood, Agent.
Dec. 12, 1912. Feb. 14-13.

ALBERNI LAND DISTRICT.
District of Nootka.

Take notice that William Tait Robertson, of Port Alberni, B. C., occupation mechanic, intends to apply for permission to purchase the following described lands:

Commencing at a post planted at the south east corner of T. L. 1047, thence east 40 chains, thence south about 80 chains to the northern boundary of the T. L. 3779, thence west along said boundary to shore, thence along shore line to point of commencement, containing 120 acres more or less.

William Tait Robertson.
S. S. Stone, Agent.
Feb. 12 1913. Feb. 28-13.

ALBERNI LAND DISTRICT.
District of Clayoquot.

Take notice that Agnes MacLean, of Ucluelet, B.C., occupation spinster, intends to apply for permission to purchase the following described lands:

Commencing at a post planted on the southern bank of Herman river about 80 chains east of the eastern boundary of T. L. 85, thence north 80 chains, thence west 80 chains, thence south 80 chains, thence east 80 chains to point of commencement containing 640 acres more or less.

Agnes MacLean.
S. S. Stone, Agent.
Feb. 11, 1913. Feb. 28-13.

ALBERNI LAND DISTRICT.
District of Rupert.

Take notice that C. Scott Whiting, of Victoria, B. C., occupation real estate agent, intends to apply for permission to purchase the following described lands:

Commencing at a post planted at high water mark on the south shore of Brooks Peninsula, about three miles distant in a northeasterly direction from Salander Island, thence north 80 chains, thence east 80 chains, thence south 80 chains, thence west 80 chains to point of commencement, containing 640 acres, more or less.

C. Scott Whiting.
Basil K. Garvice, Agent.
Jan. 14, 1913. Feb. 28-13.

ALBERNI LAND DISTRICT.
District of Rupert.

Take notice that Maude Whiting, of Victoria, B. C., occupation married woman, intends to apply for permission to purchase the following described lands:

Commencing at a post planted at high water mark on the south shore of Brooks Peninsula, about three miles distant in a northeasterly direction from Salander Island, thence east 80 chains, thence south about 40 chains to the shore, thence following the shore line at high water mark in a northwesterly direction to point of commencement, containing 320 acres, more or less.

Maude Whiting.
Basil K. Garvice, Agent.
Jan. 14, 1913. Feb. 28-13.

ALBERNI LAND DISTRICT.
District of Rupert.

Take notice that Ivar Christensen, of Victoria B. C., occupation carpenter, intends to apply for permission to purchase the following described lands:

Commencing at a post planted on the eastern boundary of Lot 2, about 40 chains northerly from southeast corner of Lot 2, thence about 35 chains east to southeast corner of northeast 1-4 Sec. 8, Township 4, thence 60 chains south, thence west about 30 chains to southeast corner Lot. 2, thence northerly to point of commencement containing, 120 acres more or less.

Ivar Christensen.
Jan. 26, 1913. Mar. 7-13.

ALBERNI LAND DISTRICT.
District of Rupert.

Take notice that Margery Rotalie Cosentine, of Victoria, B. C., occupation spinster, intends to apply for permission to purchase the following described lands:

Commencing at a post planted about 80 chains distant in a northerly direction from the south shore of Brooks Peninsula and about 4 miles distant in a northeasterly direction from Salander Island, thence north 80 chains, thence east 80 chains, thence south 80 chains, thence west 80 chains, thence north 40 chains, thence west 40 chains, thence south 40 chains, thence west 40 chains, thence north 40 chains, thence east 80 chains to point of commencement, containing 640 acres, more or less, covering the north half and south half of unsurveyed Section 18, Township 25, Rupert District.

Margery Rotalie Cosentine.
Basil K. Garvice, Agent.
Jan. 14, 1913. Feb. 28-13.

ALBERNI LAND DISTRICT.
District of Rupert.

Take notice that Muriel Cowell, of Victoria, B. C., occupation spinster, intends to apply for permission to purchase the following described lands:

Commencing at a post planted at high water mark, on the south shore of Brooks Peninsula, about five miles distant in an easterly direction from Salander Island, thence north 80 chains, thence west 80 chains, thence south 80 chains, thence east 80 chains, more or less, to the shore, thence following the shore at high water mark to point of commencement, containing 80 acres, more or less.

Muriel Cowell.
Basil K. Garvice, Agent.
Jan. 14, 1913. Feb. 28-13.

ALBERNI LAND DISTRICT.
District of Rupert.

Take notice that Anna Coleghoun Colvin, of Victoria, B. C., occupation spinster, intends to apply for permission to purchase the following described lands:

Commencing at a post planted about 40 chains distant in a northerly direction from the south east point of Brooks Peninsula, and about 3 miles distant in northeasterly direction from Salander Island, thence north 80 chains, thence west 80 chains, thence south 80 chains, thence east 80 chains, more or less, to point of commencement, containing 640 acres, more or less.

Anna Coleghoun Colvin.
Basil K. Garvice, Agent.
Jan. 15, 1913. Feb. 28-13.

ALBERNI LAND DISTRICT.
District of Rupert.

Take notice that Margaret Cowell, of Victoria, B. C., occupation spinster, intends to apply for permission to purchase the following described lands:

Commencing at a post planted at high water mark, on the south shore of Brooks Peninsula, about 3 miles distant in an easterly direction from Salander Island, thence north 80 chains, thence east 80 chains, thence south 80 chains, more or less, to the shore, thence following the shore line at high water mark to point of commencement, containing 640 acres, more or less.

Margaret Cowell.
Basil K. Garvice, Agent.
Jan. 14, 1913. Feb. 28-13.

ALBERNI LAND DISTRICT.
District of Rupert.

Take notice that Winnie Garvice, of Richmond, England, occupation spinster, intends to apply for permission to purchase the following described lands:

Commencing at a post planted at high water mark, on the southeast shore of Brooks Peninsula, about 2 miles distant in a northeasterly direction from the southeast point of Brooks Peninsula, and about 7 miles distant in a northeasterly direction from Salander Island, thence west 80 chains, thence south 80 chains, thence east 80 chains, more or less, to the shore, thence following the shore line at high water mark, in a northeasterly direction to point of commencement, containing 640 acres, more or less.

Winnie Garvice.
Basil K. Garvice, Agent.
Jan. 18, 1913. Feb. 28-13.

ALBERNI LAND DISTRICT.
District of Rupert.

Take notice that Muriel Mary Garvice, of Richmond, England, occupation spinster, intends to apply for permission to purchase the following described lands:

Commencing at a post planted about 80 chains distant in a northerly direction from the south east point of Brooks Peninsula and about 3 miles distant in northeasterly direction from Salander Island, thence north 80 chains, thence west 80 chains, thence south 80 chains, thence east 80 chains to point of commencement, containing 640 acres more or less.

Muriel Mary Garvice.
Basil K. Garvice, Agent.
Jan. 18, 1913. Feb. 28-13.

ALBERNI LAND DISTRICT.
District of Rupert.

Take notice that James Arthur Gardner, of Victoria, B. C., occupation real estate agent, intends to apply for permission to purchase the following described lands:

Commencing at a post planted at high water mark on the southeast shore of Brooks Peninsula, about 2 miles distant in a northeasterly direction from the southeast point of Brooks Peninsula, and about 7 miles distant in a northeasterly direction from Salander Island, thence north 80 chains, thence west 80 chains, thence south 80 chains, thence east 80 chains, more or less, to the shore line, thence following the shore at high water mark in a westerly direction, to point of commencement, containing 640 acres, more or less.

James Arthur Gardner.
Basil K. Garvice, Agent.
Jan 15, 1913. Feb. 28-13.

ALBERNI LAND DISTRICT.
District of Rupert.

Take notice that Mary Heath Humphries, of Victoria, B. C., occupation spinster, intends to apply for permission to purchase the following described lands:

Commencing at a post planted at high water mark on the southeast shore of Brooks Peninsula, about 2 miles distant in a northeasterly direction from the southeast point of Brooks Peninsula, and about 7 miles distant in an easterly direction from Salander Island, thence north 80 chains, thence west 80 chains, thence south 80 chains, thence east 80 chains to point of commencement, containing 640 acres more or less.

Mary Heath Humphries.
Basil K. Garvice, Agent.
Jan. 15, 1913. Feb. 28-13.

ALBERNI LAND DISTRICT.
District of Rupert.

Take notice that Charles Ainsley Vivers, of Victoria, B. C., occupation electrician, intends to apply for permission to purchase the following described lands:

Commencing at a post planted about 3 miles distant in a northerly direction from the south east point of Brooks Peninsula about 1 1 2 miles distant in northeasterly direction from Salander Island, thence south 80 chains, thence west 80 chains, thence north 80 chains, thence east 80 chains to point of commencement, containing 640 acres more or less.

Charles Ainsley Vivers.
Basil K. Garvice, Agent.
Jan. 15, 1913. Feb. 28-13.

ALBERNI LAND DISTRICT.
District of Rupert.

Take notice that Vivien Stapledon, of Devon, England, occupation married woman, intends to apply for permission to purchase the following described lands:

Commencing at a post planted about 3 miles distant in a northerly direction from the south east point of Brooks Peninsula and about 2 1 2 miles distant in a northeasterly direction from Salander Island thence north 80 chains, thence west 80 chains, thence south 80 chains, thence east 80 chains to point of commencement, containing 640 acres more or less.

Vivien Stapledon.
Basil K. Garvice, Agent.
Jan. 15, 1913. Feb. 28-13.

ALBERNI LAND DISTRICT.
District of Rupert.

Take notice that James Hock, of Victoria, B. C., occupation prospector, intends to apply for permission to purchase the following described lands:

Commencing at a post planted about 3 miles distant in a north easterly direction from Salander Island, and about 80 chains distant in a northerly direction from the south shore of Brooks Peninsula, thence north 80 chains, thence west 80 chains, thence south 80 chains, thence east 80

### Take That.

Governor Blease of South Carolina would make it a misdemeanor to misquote a public officer. If he would make it a prison offence for a public officer to deny what he had said after seeing it in print, the jails in some communities would have to be enlarged. St. Paul Pioneer Press.

**For Sale**—Young heavy horse and lumber wagon for sale, both first class. Apply to T. Wickens, Alberni.

### Land Act Notices.

ALBERNI LAND DISTRICT.
District of Nootka.

Take notice that Ernest Lowe, of Victoria B. C., occupation chemist, intends to apply for permission to purchase the following described lands:

Commencing at a post planted about 10 chains south of the southwest corner of T. L. 85, Burman River, Muchalat Arm, thence east 40 chains, thence south 80 chains to the southeast corner of T. L. 116, thence west 40 chains, thence south 80 chains, thence west 40 chains, thence south 40 chains to point of commencement, containing 320 acres more or less.

Ernest Lowe.
David L. Jones, Agent.
Dec. 2, 1912. Jan 17-13.

ALBERNI LAND DISTRICT.
District of Nootka.

Take notice that Reginald Plewin, of Victoria B. C., occupation boatman, intends to apply for permission to purchase the following described lands:

Commencing at a post planted at the southwest corner of the application of Jane Woolston, situated on the east shore line of Muchalat Arm, thence east 20 chains, thence south 20 chains, thence west 20 chains to shore line, thence following the shore in a northerly direction to point of commencement, containing 40 acres more or less.

Reginald Plewin.
David L. Jones, Agent.
Dec. 2, 1912. Jan. 17-13.

## *Nursery Stock*

**For Sale**

Stone & Wellington Nursery Stock, Fall of 1913 delivery. Fine Ornamental and Standard stock, Fruit Trees, Shrubs, Flowers and Small Fruits of High Quality, all delivered at the door.

I will call on the residents of Alberni District to book orders during the summer.

**J. H. WOOLSEY - Agent**

## JOHN GRIEVE

**General Teamster.**

**DRY STOVE WOOD**
Always on Hand
All Orders Promptly Attended To

**Gertrude St. - Alberni**

## *PIONEER BARBER SHOP*

ALBERNI

General Tonsorial Artists
Hot and Cold Baths

*George Drinkwater* *Proprietor*

## E. M. WHYTE

GENERAL BLACKSMITH

**Why not have that**

***New Rig***

**Built now. Prices quoted on All Kinds.**

ALBERNI . . B. C.

## J. E. DUNCAN

Dealer and Manufacturer of Light and Heavy

*Harness*

*Logger's and Miner's boots*

Sign of the White Horse on
**Government St. - Alberni**
P. O. Box 27

## *Stevens*
*AND*
## *Hibbitt*

**Practical Plumbers, Steam and Hot Water Fitters.**

**Estimates Furnished on Application.**

**Margaret St. - Alberni, B. C.**

REAL ESTATE
C.E.J.
MILLINS
ALBERNI.
B. C.
PHONE
113

One acre and a half, with new cabin, close to town, $750. Terms.

Cleared Acreage in Five Acre Blocks. Very fine soil.

Glenside, the new Subdivision, is selling fast. Call and get particulars.

Fire Insurance.

## Signs Signs Signs

Land and Advertising Signs, etc., done with Prompt Despatch at Lowest Prices by

## S. EATON

Margaret St., Alberni
**Painter and Paper-Hanger**

Work done by Practical Men only. Estimates Free.

### *Professional Cards*

**GEO. A. SMITH, C. E.**

B. C. Land Surveyor. Surveys of timber limits, mineral claims, and land subdivisions. Office at Alberni. P. O. Box 23.

**H. M. T. HODGSON**

A. M. I. C. E.

**B. C. Land Surveyor and Civil Engineer**
**Offices: Carmoor Block, Port Alberni**
**Phone 87**

**H. H. BROWNE**

Civil and Mining Engineer
and
Provincial Land Surveyor
Alberni B. C.

## J. Redford

*BUTCHER*

Fresh Beef, Mutton and Pork always on hand. Orders taken for Poultry etc.

Phone 37 P. O. Box 18

FOLLOW THE BUNCH TO HARRY'S POOLROOM

## *Alberni Lumber Company*

Can now supply orders for First Class

**Rough and Dressed Lumber of All Kinds, Shingles, Etc.**

Local Orders will receive special attention.

Call at the Mill on the South Settlement Road, or Phone or write to the Manager

**R. L. FRASER**

**Phone R49** **Alberni, B. C.**

## Pioneer Steam Laundry

**Again Open for Business**
**New Machinery**
**Good Work Prompt Delivery**
**Rates Reasonable**

**A. C. ROBERTSON, Prop.**

## *The Alert Investor Asks for Something Attractive*

Something that is a sure winner, where the money will turn over quickly and at a good profit.

*This is the Class of Property That is Handled by*

*M. TEBO*

He Handles No Other Kind.

A list of the finest Farm and City properties to be found in the Alberni District. A call will convince you, and lead to business.

*P. O. Box 54* *M. TEBO* *Alberni, B. C.*

## *George Forrest*

Dealer In
**Builders Supplies**

**Sash, Doors and Glass**
**Building and Roofing Paper**
**Lime, Bricks and Cement**

*Alberni* *Phone 29* *P. O. Box 9* *B. C.*

*Send*

## The Alberni Advocate

*To that Friend Who is Thinking of Coming to Alberni*

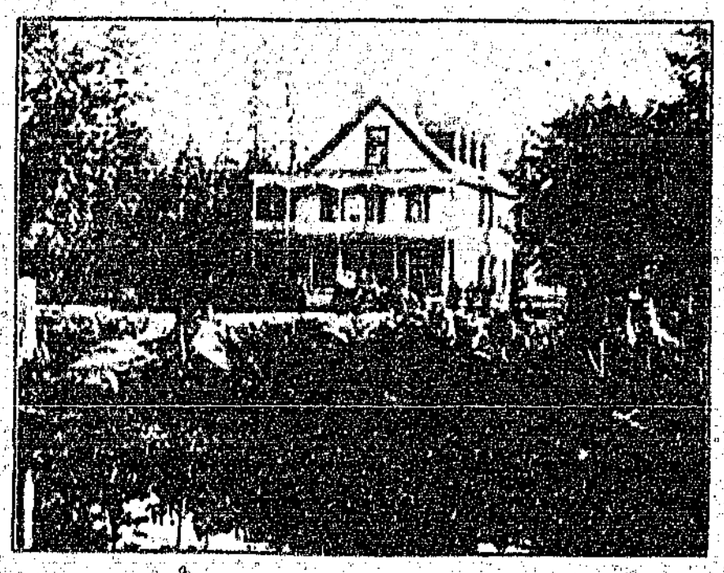

## The Alberni Hotel

*First Established and Best Known Hotel on West Coast.*

*This is the Favorite Resort of the Commercial Man, Tourist and Sportsman.*
*Owning our own Dairy and Poultry Ranch Insures a Constant Supply of Strictly Fresh Articles for the table. Accommodations of the Best.*
*The Best Sample Rooms in Town.*
*Free Buss to and from all Boats and Trains.*

**Billy McAllister,** *formerly of the King Edward Hotel, Victoria, Proprietor*

## PATERSON GARAGE

Now Open to the Touring Public
Full Line of Auto Supplies
Cars For Hire at Reasonable Rates

Victoria Quay - Alberni, B. C.

## Alberni Livery and Feed Stables

J. J. BURKE, Proprietor.

Livery rigs of all kinds. Heavy draying and freight delivery

## *Frank & Debruyne*

*Real Estate and Insurance*
*Notary Public*

*P. O. Box 68 - Alberni, B. C.*

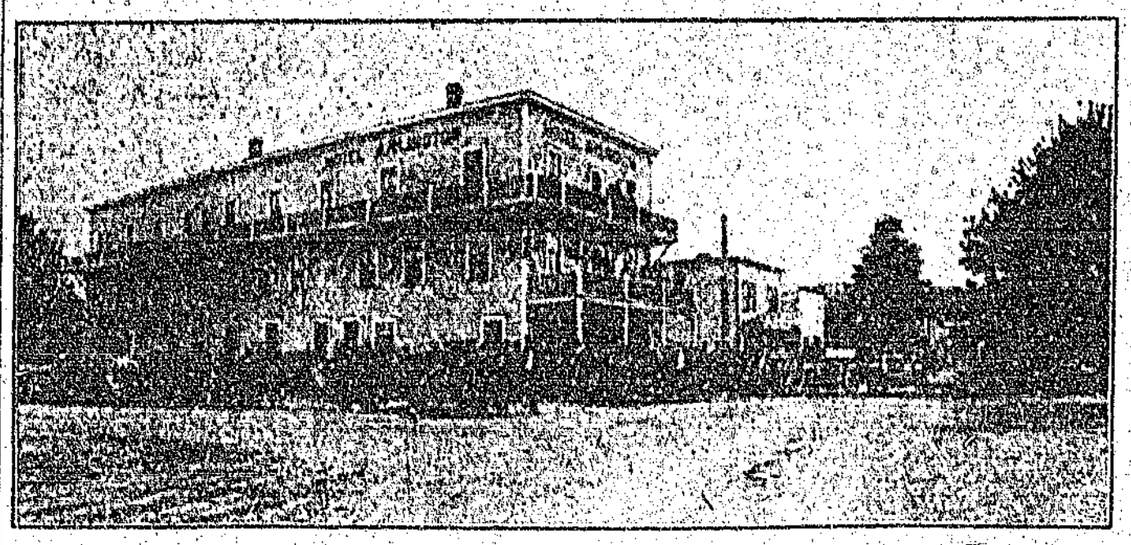

## ...Hotel Arlington...

The best known house on the West Coast of Vancouver Island.
**The Only Hotel on the West Coast with Its own Electric Lighting Plant.**
All modern improvements. Centrally located. The best Fishing and Hunting on the Island.
Autos for hire to Sproat Lake and the Ark Hotel at Central Lake. Guides furnished on short notice for Hunting Parties at moderate rates.

*Free Bus To and From All Trains*

McNiff & Meagher, Props. - - - - - Alberni, B. C.

## *Painting Decorating*

**The Alberni Paint Store** **Vernon Shaver**

## The Royal Bank of Canada

Incorporated 1869 Head Office: Montreal

| | | |
|---|---|---|
| Capital Paid Up | : : | $11,500,000 |
| Reserve Fund | : : | $12,500,000 |
| Total Assets over | : : | $175,000,000 |

A GENERAL BANKING BUSINESS TRANSACTED . . .

**Savings Bank Department** Deposits of $1.00 and upwards received and interest paid at the highest current rate. No Delay in Withdrawing.

**Banking by Mail** Deposits may be made and withdrawn by mail. Fullest particulars will gladly be given by letter regarding all Departments.

Over 320 Branches and Agencies. 40 Branches in British Columbia. Correspondents Throughout the World.

Alberni Branch
A. G. FREEZE, Manager

Port Alberni Branch
S. J. MACLEOD, Manager

*The Canadian Pacific Lumber Company, Ltd.,*

Is now prepared to Guarantee Prompt delivery of all orders for

Rough and Dressed Lumber
Mouldings, Shingles
and Laths

**CANADIAN PACIFIC LUMBER COMPANY, LTD.**

Port Alberni Branch

**Dominion Stock & Bond Corporation**

LIMITED

*We Are the Owners of*

**ROSSLYN SUBDIVISION—D. L. 9, Alberni, Upper Portion. Lots from $150. Easy Terms.**

**ROSSLYN—Lower Addition, D. L. 9, Alberni. Comprising Large Water Front Lots. River Road Runs Through this Addition. Lots from $250. Easy Terms.**

**D. L. 40—Acre Blocks—Beaver Creek Road Runs through Property. Portion of same Cleared and Cultivated. Lots from $250. Easy Terms.**

Apply Direct or to Our Agent, M. M. Stephens, Alberni

**Winch Building, Vancouver**

**How Do You Make Money in Real Estate?**
**Buying an Uncertainty?**
**Or Buying a Real Certainty?**
***Of All the Real Certainties***

**ALBERNI**

**The Seaport. The Railway Terminal is the Sure, Safe, Sane Real Estate Certainty in British Columbia**

Put your money into a certainty. The time to make money in real estate is when that certainty is young. Alberni is small now and real estate here is cheap, but who can foretell what the next two, three years will do? Anticipate the future. You will see a gigantic development of this seaport and railroad terminal. Real estate values will soar with the development. Don't let the outsiders come in and make all the money. Keep some of the profits at home.

**Maplehurst--The Cream of Alberni**

is bound to become the choice residential part of Alberni. The big homes will all go there. Put your money in Maplehurst and watch it grow. Write today for full, free information. We print the coupon for your convenience. Use the coupon.

Clip Here and Mail Today.

**The J. B. Monnette Co.**
LIMITED
46-6-7-8-9 Canada Life Building
640 Hastings Street, West
Vancouver

The J. B. Monnette Company, Limited
46-6-7-8-9 Canada Life Bldg.,
640 Hastings Street, West, Vancouver, B. C.
Please send me, without obligation on my part, complete information about Maplehurst.
Name .....
Address .....

# BOARD OF TRADE PRESIDENT'S REPORT

(Continued from page 1.)

two officials, forced your Board to apply to the Railway Commission for relief. The reasons of complaint were:

(1.) The station accommodation was inadequate.

(2.) No C. P. R. operator.

(3.) No means of shipping and receiving goods.

(4.) No means of checking baggage.

(5.) No ticket agent.

(6.) No tickets issued to Alberni.

(7.) No return tickets.

(8.) No freight accommodation.

(9.) The dangerous condition of railway crossing at Johnston Street.

By making application to the Board of Railway Commission a small measure of relief was obtained, viz.:

(1.) The shelter used as station was closed in, making one room in which a stove gives warmth to waiting passengers, a great improvement on former conditions.

(2.) Prepaid freight is left off at station, but as no agent resides there, and freight is at risk of consignee, also scant accommodation, this is of little or no value.

(3.) Baggage is now checked, a ticket agent sells tickets half an hour before arrival of trains, and tickets are now issued to Alberni, return tickets also being available.

(4.) The railway crossing at Johnston Street has been partially attended to.

Every effort should be made to have the C. P. R. have a properly equipped passenger and freight station.

It is expected that the Canadian Northern Railway will begin construction from Alberni, northerly, this summer.

**Water Works.**

A private company, the Roger Creek Water Co., was organized to install a system of water supply throughout Alberni. This has been installed throughout the main part of the city and will be extended immediately. The water is excellent, coming from mountain streams four miles from the city. Negotiations are proceeding to transfer the water system to the city.

**Mail Service.**

Your Board has taken an active interest in a mail service between Alberni and Clayoquot, via Hanfield and Cedarlet, and it is pleasing to note that tenders have been called for such a service.

A daily mail service between Alberni and Port Alberni has not yet been arranged for, but it is expected in a month's time.

A new post office building has become necessary, owing to the large increase of business and population.

**Special Exhibit.**

Last fall a special exhibit was arranged for on a small scale, in conjunction with the Alberni Agricultural Association, for exhibition at Victoria, which proved a marked success. An exhibit of peaches winning first prize. It is the intention to again compete next fall. An arrangement was made whereby 1,000 special copies of the Alberni Advocate were distributed to visitors at the exhibition.

**Agriculture and Horticulture.**

With the large number of incoming people settling on the land, the prospects of agriculture and horticulture for the future are bright.

**Fisheries.**

The Wallace Fisheries, Ltd., at Kildonan, Uchucklesit Harbor, have had an excellent season, making a salmon pack of 26,000 cases, the largest of any individual cannery in British Columbia. They have also a large cold storage plant. Their catch of herring was a large one, and it is their intention to fish halibut also.

**Lumbering.**

The lumber industry is growing rapidly. During the year a new sawmill was built a mile and a half out on the Scotch Settlement road. Two other smaller sawmills are working, and a shingle mill is to be installed shortly. The Canadian Pacific Lumber Co. have opened a lumber yard in the city.

**Miscellaneous.**

A wharf costing $5,000 was erected by the Dominion Government at the west end of Johnston Street. Application has been made to the proper authorities for the necessary lights to safeguard shipping on Barclay Sound and the Alberni canal and harbor.

The West Coast General Hospital, costing from $15,000 to $17,000, is nearing completion and will be opened within a few weeks.

The Royal Commission on Labour recognized our City by having a sitting here.

**General.**

This Board is indebted to Mr. R. S. Clements, M. P., and Mr. J. G. C. Wood, M. P. P., for their kindly assistance at all times and willingness to further the interests of Alberni.

A great necessity at the present time is a proper folder to send to enquirers asking as to information regarding Alberni. The Board should take immediate steps to promote a publicity campaign for the City of Alberni.

Jas. R. Motion,
President.

**SEED TIME.**

*Now in Stock.*

Timothy, Red Clover, Alsike, Seed Peas, and Seed Oats, B. & K's.

Royal Household and Robin Hood Flour.

**Pioneer Feed Co.**

Phone 25 — A. PAUL, Manager

The Alberni Trading Stores

*For the Farmer*

**One Car Lot of Fertilizers at Victoria Prices**

*Agents for the Victoria Chemical Works*

**The Busy Store — On the Busy Corner**

**C. F. BISHOP & SON**

**Grocers, Bakers and Produce Merchants**

| | |
|---|---|
| Good Prunes, 3 lbs. for 25c. | $1.75 per Box |
| Best Prunes, 2 lbs. for 25c. | 2.75 per Box |
| Evaporated Apples, 2 lbs. for 25c. | 2.75 per Box |
| Evaporated Peaches, 2 lbs. for 25c. | 2.75 per Box |

Fresh Apples, $1.65 per Box and Up

**Hay, Oats and Feed at Outside Prices for Ton Lots**

**Premium Ground Coffee, 3lb. Tins for $1.00**

***Seeds! Seeds! Seeds!***

**Get Your Seeds and Prepare for Spring**

We have them in Bulk and Packages, in Steele Brigg's, or Rennie's.

**Spencer Sweet Peas a Specialty, 15c. pkg.**

**THOMSON'S GENERAL STORE**

**Furniture**

My recently enlarged premises are already well stocked. Besides other goods a

**Carload of Bedsteads Just Arrived Direct from the Factory.**

A large variety of attractive patterns in all sizes to choose from at prices that will compare favorably with any in British Columbia.

*An Inspection is Cordially Invited*

**A. I. BIND**

**Pioneer Furniture Store - - Port Alberni**

**Phone 82**

**Our First Anniversary**

ON Saturday, the 22nd, our business in Port Alberni will be one year old. To celebrate this event we shall give 20 per cent. of our sales to the

***West Coast General Hospital***

We are prepared for a big day's business, and our Stock is full and complete.

**Fred G. Cox,** THIRD AVENUE PORT ALBERNI

**Alberni** You get a Square Deal from our Advertisers **Advocate**