Provincial Librarian

LIBRARY, LEGISLATIVE ASSEMBLY JUN 9 1913 VICTORIA, B. C.

56

ALBERNI ADVOCATE

Vol. 3 | Alberni, B. C., Friday, June 6, 1913 | No. 15

We have had many enquiries for the New Series of

Leonard Frank's View Cards

And are pleased to announce that they have arrived and can be obtained at our stores

C. M. PINEO DRUGGIST & STATIONER

Acreage

Excellent buy of 160 ACRES, three miles from town

Price $12,500

Terms of sale $2,500 Cash, balance on mortgage for 5 years. Interest 7 per cent., payable half-yearly.

FIVE-ACRE BLOCKS, from $85 per Acre up. Easy Terms.

TWELVE ACRES, nearly all cleared, $225 per Acre.

Somas Heights D.L. 13 is selling fast; 125 yards from School and 50 yards from C.P.R. Depot. City water passes and can be laid on, to this subdivision. Prices from $200 up on easy terms.

Jas. R. Motion

Real Estate and Insurance

Phone 31 Alberni | Phone 18 Port Alberni

New Subdivision, Just Off River Road, in Lot 10

40ft. Lots $250

Wm. Frank Gibson

House Phone L 93 | Insurance | Office Phone 34

BARGAINS

30 Acres first-class land, $165 per acre, long terms. 12 Acres, all good bottom land, between 6 and 8 acres cleared, $225 per acre. 20 Acres adjoining City limits, $250 per acre. 20 Acres, fronting on Creamery Road, $80 per acre.

Good buys in Victoria Gardens and Glenside Subdivisions.

First-class selection of 5 and 10 Acre Tracts.

You are not greedy, but you want a LOT. I have it. Call and get particulars.

M. M. Stephens, Alberni, B. C.

Box 65. FIRE AND LIFE INSURANCE. Phone 53.

CLEARANCE SALE in LADIES' DRESS SKIRTS

A variety of Pretty Styles both Black and Colors

Regular Price	$4.00	Regular Price	$6.00
SALE PRICE	2.95	SALE PRICE	3.95
Regular Price	$4.50	Regular Price	$6.50
SALE PRICE	3.25	SALE PRICE	4.75
Regular Price	$4.75	Regular Price	$7.00
SALE PRICE	3.35	SALE PRICE	4.95
Regular Price	$5.00	Regular Price	$7.50
SALE PRICE	3.50	SALE PRICE	5.50
Regular Price	$5.50	Regular Price	$8.00
SALE PRICE	3.75	SALE PRICE	5.75

I. M. LEDERMAN & CO.

Watson Block | Argyle Street | Port Alberni

DOMINION DAY SPORTS PROGRAM

The committee, which has in hand the various events for the celebration of Dominion Day at Alberni have arranged for the following sports:

THURSDAY AFTERNOON, JUNE 26TH.

Baseball Match.

7.15 p.m., Five Mile Road Race.

TUESDAY, JULY 1ST.

Commencing 9 a.m. sharp.

Twenty-five yard race for girls, 7 years and under.

Twenty-five yard race for boys, 7 years and under.

Fifty yard race for girls, 9 years and under.

Fifty yard race for boys, 9 years and under.

Fifty yard race for girls, 11 years and under.

Fifty yard race for boys, 11 years and under.

Seventy-five yard race for girls, 13 years and under.

Seventy-five yard race for boys, 13 years and under.

One hundred yard race for girls, 15 years and under.

One hundred yard race for boys, 15 years and under.

Three-legged race for boys, 100 yards.

Running long jump for boys, 10 years and under.

Running long jump for boys, 12 years and under.

Running long jump for boys, 15 years and under.

Standing long jump for boys, 12 years and under.

Standing long jump for boys, 15 years and under.

Running high jump for boys, 12 years and under.

Running high jump for boys, 15 years and under.

Sack race for boys.

Swimming race for boys.

One mile race, 11 a.m.

Tossing the caber.

Putting the shot.

Commencing at 2 p.m. sharp.

One hundred yards dash.

Ladies' potato races.

Two hundred and twenty yards dash.

Four mile bicycle race.

One hundred yards dash (handicap) for 18 and under.

One mile walking race.

Four hundred and forty yards dash (handicap) 18 and under.

Running long jump.

Running high jump.

Standing broad jump.

Pole vault.

Upset canoe race.

Canoe race, 2 paddles.

Canoe race, 4 paddles.

Swimming race across the river.

Best decorated premises in the city.

Best decorated carriage or auto on the streets at 3 p.m.

Illuminated decorated bicycle parade at 6.30 p.m.

7.30 p.m.

Hose races for the members of the Fire Brigade.

There will be a grand display of fireworks at the foot of Johnston Street at 10 p.m.

All aquatic sports will be held at high tide.

Entries must be made with the secretary not later than Saturday, June 29, at 9 p.m.

An entrance fee of 10 cents will be charged for all open events, with the exception of children, ladies and Indians.

Programme Committee: J. F. Bledsoe, A. Drinkwater, J. E. Blandy, F. Drinkwater, W. Wattie, F. H. Bishop, S. H. Toy and E. M. Whyte.

Finance Committee: W. W. G. McAllister, C. M. Pineo and J. Wilkinson.

Grounds Committee: G. Drinkwater, J. Wilkinson and R. Erickson.

Judges for childrens events: Ald. G. Forrest, J. E. Blandy, D. H. Riddell and J. Wilkinson.

Judges for afternoon events: J. G. C. Wood, M.P.P., J. F. Bledsoe, C. C. Lake, J. Redford and W. Wattie.

Timekeepers: Ald. G. A. Spencer and P. R. C. Bayne.

Starter: E. M. Whyte.

Chairman: S. H. Toy.

Secretary-Treasurer: E. M. Whyte.

The committee reserves the right to refuse any entry.

New Band Stand.

The next time the Alberni District Brass Band comes to visit us we will have the pleasure of seeing them take their places in a nice new band stand which is being erected just back of the old one at the foot of Johnston Road on the Victoria Quay. The band will turn out next Tuesday evening to dedicate the new stand.

PARKER WILLIAMS ON ELECTIONS

Mr. Parker Williams was in Alberni on Monday. He looked as hale, brown and healthy as usual, and, also as usual, was willing to express a clear cut, and well considered opinion on almost any subject. "Elections, and How to Win Them" is a favorite subject of Mr. Williams, and the Advocate man approached the Leader of the Loyal Opposition with this fact in view.

"I do not think," said Mr. Williams, "that there will be an election in the Dominion field this year. I have had my ear pretty close to the ground for some time past, and I fail to detect the usual sounds of the wheels beginning to buzz. They have not even been oiled up of late, and it is hard to believe that a Conservative bunch would bring on an election without carefully oiling the wheels to begin with. They are too careful engineers for that to happen."

"The stand taken by the Senate will delay things long enough for another session of the Dominion House. Redistribution will probably follow, and an appeal will be made to the country when there is enough sugar-coating found to take the taste of the Naval Bill out of the mouth of the public. This sugar-coating will take the shape of something in the way of popular measures that will be expected to carry the other with them."

"As to a Provincial election," continued Mr. Williams, "I can't see any reason for expecting any action. The Government is well satisfied with the present situation. What we need is a campaign of education. I would like to come in here some time, and address the people on the subject of 'Meltride As He Really Is.' I think it could be made interesting. Would the people turn out to hear me?"

Being assured that they would, Parker made a sprint for a bus, and was whirled away toward an outgoing train.

TRY TO ATTRACT MORE TOURISTS

With a variety of attractions second to none in the province, there is no good reason why the Alberni District should not have a larger share of the tourist traffic each summer. If the facts are put before them they will come in.

Therefore let the facts be presented.

Such in general terms were the conclusions arrived at during the meeting of the Alberni Board of Trade on Monday evening.

Publicity with a large capital letter was to the fore, and some half dozen schemes were presented from outside points but none of them appeared to fit the case as well as the plans suggested by the special committee appointed to look into the matter some time ago. This plan suggests the preparation of a folder devoted to the scenic and sporting attractions of the District, and illustrated with just enough of the picturesque to make the tourist insist on seeing more. It was felt by the meeting that no special attemp. should be made in this folder to present statistics, or arguments, to manufacturers, other than some brief reference to raw material, but to try to get those people to visit the district along another line.

The whole matter was left in the hands of the publicity committee with instructions to prepare matter, get estimates of cost, and report to a special meeting to be called for that purpose.

The fact that on June 11th the District is to be visited by a large number of people from Victoria and vicinity, was then taken up and a general committee appointed to confer with a like committee from the Port with a view to arrange a programme for the handling of these visitors. The letter from the Port committee proposed that a portion of the visitors be taken down the Canal as far as the Whaling Station and that the remainder be given a view of the lakes and the valley generally. This would also take in a trip to the site of the Stamp's Falls power plant and other points of commercial as well as scenic interest. This was only a suggestion, and the committees will arrange the matter in a few days.

A number of minor matters were attended to and the meeting adjourned.

A session of the county court will be held at Alberni on June 8th, at the hour of three P. M., of which all will please take notice, and govern themselves accordingly.

BUSH FIRES DOING DAMAGE

During the past week there have been several bush fires through the district, and in at least one case the damage done to property was considerable.

At what is known as "Millbown," near the site of the old paper mill, on the Somass River, three residences were destroyed by the fire, and several of the new places had very narrow escapes. The new Lake residence was saved only after the hardest kind of work on the part of the men engaged on the building.

The Carmichael bungalow was also in great danger, but the fire fighters were successful in keeping the flames in check until a change in the direction of the wind helped them out.

The Williams place, occupied by the Quain family, was the place where the fire broke out just after noon on Tuesday. The house was burned to the ground, and about $500 worth of tools and household effects lost. From this point the fire spread to the former home of the late Mrs. Cox, and to the Drinkwater residence. The former was totally burned, and the latter badly damaged.

Splendid work in the way of fire fighting was done by the bridge gang and a number of volunteers, under the direction of Fire Warden Andrews.

W. R. Piggott, a member of the bridge gang, who was camped with his family in tents near the Quain place, lost a portion of his effects, and several other narrow escapes are reported [illegible] son residences.

AT THE POINT.

The high wind caused the fire in the slashing back of the hospital to flame up again, and it was with some difficulty that the progress of the fire could be checked. Fire Warden Johnston had his hands full with this. The Advocate wished to congratulate both of the new wardens on the prompt and effective manner in which they handled their difficult jobs, and at the same time to sound a serious warning to all who are burning brush, or camping out at the present time. These high winds are liable to get a fire out of hand at any moment, and great care should be taken from now on during the summer.

Baseball.

The second game of the Alberni District series went against the "Bingo Boys" of the Old Town. In fact a thin, but very dark cloud, appeared to overcast the landscape during the combat, and when the "Smoke" was cleared away it was found that the score of 11 10 was in favor of the Port. At that the boys played good ball—in spots and should have won out. A foolish habit of throwing the game away after it was won several times, should be corrected, and a little looking into the line points of the game would help all parties.

So much for the knock. Now for the boost. The Port has a good team, and if the local boys wish to win a fair percentage of games they will have to keep up their practice very steadily. If this is attended to it is an even bet that the season closes with a greater number of wins for the Old Town than are marked up to the credit of the Port. We have the material for the making of a team that will be hard to beat.

Hospital Meeting

The Board of Directors of the West Coast General Hospital held a meeting on Wednesday for the purpose of attending to a number of details in the work of the institution. The new hospital is now in good working order, and so far has proved a great success. Two new nurses have been employed, and arrangements were made at the meeting to provide quarters for them in a cottage near the main building. The Ladies Auxiliaries will be asked to attend to the furnishing of these quarters.

The West Coast Transportation Co. tendered the use of their boats for an excursion for the benefit of the hospital, and the offer was accepted with thanks.

Card of Thanks.

Mr. Richard T. Surridge takes this means of expressing his thanks for the kind attention of numerous friends during the illness of the late Mrs. Surridge, and the many expressions of sympathy over his sad bereavement in her death.

PERSONAL POINTERS

Mr. G. W. Frankow, was a passenger on Monday's train for Victoria.

Mr. E. W. Kilby, of Parksville was a visitor in the City during the week.

H. A. Fisher, of Vancouver spent a few days in the City during the week.

G. Cason, of Vancouver spent a few days in the City this week.

J. Braden, of Victoria was a visitor to the City during the past week.

Mr. R. H. Worlock, of Victoria was in the City on business during the week.

Mr. C. D. Allen, of Los Angelos, was a visitor in the city during the week.

Mr. Parker Williams M. P. P. for the Newcastle District, was a visitor in the City during the week.

L. Borde, of Victoria is enjoying a few days fishing at Sproat Lake, this week.

Mrs. W. R. H. Prescott, was a passenger on Monday's train on a short visit to Victoria.

Miss M. Riddel, was a passenger on Monday's train on her way to visit friends in Victoria.

Miss M. Mackay, of Vancouver is spending a week in the City visiting her mother Mrs. A. Mackay.

Mr. H. Tinch, of Vancouver is spending a few days in the City, the guest of his cousin Mrs. T. Paterson.

Harold Wadge, of Regina, Sask., was a visitor in the City during the week.

[illegible] was a visitor in the City during the week on business.

Fred. Ward, arrived in the City on Wednesday from Vancouver on a visit to his brother Mr. George Ward.

Mr. O. W. Appledorn, was a passenger for Victoria on Wednesday's train, on business.

Mrs. C. F. Bishop desires to announce that for the summer she will be at home only on the first and third Wednesday in each month.

Mr. W. L. Thompson, of Ucluelet was a visitor in the City recently, and left for home on Monday morning by gasoline launch.

Mr. and Mrs. A. Donnison, of Vancouver are spending a short vacation in the City and are staying with Mrs. W. Wattie.

Mr. M. Tabo returned home on Monday's train from Vancouver, accompanied by his daughter, Mrs. Neil McLean, who intends to spend the summer months in Alberni.

Mr. D. Bothwell, superintendant of the Anderson Lake Hatchery, passed through the City on his way back to the hatchery after spending his holidays in New Westminster.

Capt. G. A. Huff, returned from the Liberal convention at Revelstoke on Tuesday's train. The Capt. reports that there was a large attendance at the convention and that the people of Revelstoke, gave them a good time while there. The mayor conferred the freedom of the City on them during the convention.

Professor and Mrs. J. Carruthers arrived home on Wednesday's train, after an absence of about two months in Vancouver. Just prior to their leaving for home the students of Westminster Hall, where the professor had been lecturing, presented Mr. Carruthers with a gold-headed walking stick and Mrs. Carruthers with a gold brooch, as a small token of the esteem in which they were held by the students of the institution.

Funeral Services

The many friends of Mrs. R. T. Surridge, of Alberni, will hear with regret that she died suddenly on Tuesday of this week. The funeral services were conducted on Wednesday evening, Rev. H. H. Lewis Scale officiating. A number of beautiful floral offerings were sent by the many friends whom the deceased had made during her residence in the city.

A. O. F.

An important meeting of Court Alberni, A. O. F., will be held in the hall on Monday night, when Mr. James Knight, of Nanaimo, will visit the lodge and give an address on Forestry. Mr. Knight has been a member of the order for sixty years, and his address will no doubt prove of great interest to all Foresters. A full attendance of all members is therefore requested on that occasion.

The Canadian Pacific Lumber Company, Ltd.,

Is now prepared to Guarantee Prompt delivery of all orders for

Rough and Dressed Lumber
Mouldings, Shingles
and Laths

CANADIAN PACIFIC LUMBER COMPANY, LTD.

Port Alberni Branch

—City—
Barber Shop

Corner Johnston Road and Victoria Quay

C. GALES Proprietor

Flour now in Stock

Royal Household, Robin Hood, Five Roses, Snowflake, Royal Standard, Crusader

Pioneer Feed & Coal Co.

Office Phone 125 A. PAUL, Manager Res., 125

The Alberni Trading Stores

Pure Maple Syrup

50c Qt. Tin

The Real Stuff

The Busy Store On the Busy Corner

C. F. BISHOP & SON

Grocers, Bakers and Produce Merchants

Crosse & Blackwell's Jams in 7lb tins		4lb 15 each
" " "	2lb and 1lb glasses, 60c and	25c "
E. D. Smith's, Wagstaffe and other makes in 4lb and 5lb tins		
Keller's Marmalade in 7lb tins		1.00 "
C. & B. "	2lb and 1lb glass jars	50c and 35c "
Bartley Jelly Marmalade		25c glass

Fresh Rhubarb, for preserving $1.75 per 40lb Box

Sugar is cheap. Now is a good time to buy.

Just the thing for the Summer

Children's Gingham and Print Rompers, assorted sizes, 65c and 75c each

Children's Sandals in all sizes

Boy's Dark Print and Gingham Wash Blouses, ages 3 years to 7 years, 75c and 60c each

THOMSON'S GENERAL STORE

FURNITURE

All kinds of Household Furniture In Stock at Mainland Prices - -

A. I. BIND

Pioneer Furniture Store - - Port Alberni

Phone 82

Summer Underwear

We have a First-class Series of above goods for Men, Women and Children, at Reasonable Prices

Fred G. Cox, THIRD AVENUE PORT ALBERNI

Correspondence

The Advocate does not hold itself responsible for the opinions expressed by correspondents.

The full name must be furnished for publication with all matter of a political nature.

Our Wild Flowers.

A summer in Alberni offers manifold attractions to the lover of outdoor life, whether he be in pursuit of pleasure, healthful exercise or study. From April to October Dame Nature meets all such with open arms and a smiling face—occasional tears, of course, how else could it all be so beautiful—she will lure you along smooth roads to lovely lakes, down sun and shadow trails to cool rivers, where you may fish to your great advantage, if you understand the art; in any case delighted and refreshed in body and mind by a day in such beautiful surroundings.

Few places can boast of wild flowers in such profusion as they are found around Alberni. In May countless trillions whiten the ground under the trees, the pink and later purple ones are here too, with white and pink adder's tongue lilies, the latter are, I believe, only found in parts of Canada. Pink lady's slippers are found in quantities, their exquisite form and delicate perfume making them highly prized.

The roadsides and woods are carpeted with violets, yellow, every shade of purple, and occasionally white; over these little gardens are often seen numbers of China-blue butterflys—the effect is bewitching. In the shady places masses of purple or spring cress, with little colonies of wind flowers, are to be seen among the lovely early fern which looks so much like robust maiden-hair fern. The ribes, or flowering currant, makes flashes of red through the woods which are further brightened with white serviceberry and the lovely dogwood blossoms. Such are a few, "the advance guard," as it were, of the long procession of beautiful flowers which the Creator has sown with such a lavish hand at our very doors and as far afield as we care to wander.

A FLOWER LOVER.

UCLUELET

Under the auspices of the Farmers' Institute J. H. Terry, the chief poultry instructor of the department of agriculture, gave an interesting and much appreciated lecture here. He dealt with housing, feeding and general care of poultry, and left a pen of hens here so settlers will be able to obtain sittings of the best class.

Ucluelet is forging ahead. Every day enquiries come to the branch of the development league regarding land and farming possibility. Stump pulling is progressing, and the government workmen are clearing a roadway into the Long Beach district. Many survey parties are out.

Victoria Day sports were held as usual, and proved to be very successful. They were under the Development League management. The new weekly mail service from Alberni to Ucluelet is now in force.

ARRANGING FOR DOMINION DAY

A public meeting of those interested in the Dominion Day sports for Alberni was held in the Court House on Tuesday evening. Mr. R. S. Toy was elected chairman of the meeting, and Mr. E. M. Whyte was appointed secretary. The programme of last year was carefully considered, and a number of amendments were made that appear to make for a better balance in the day's events.

As Dominion Day comes on Tuesday this year, it is resolved to try to have a baseball game on the Thursday preceding. It was thought that as this day is a half-holiday in both towns, it would bring out a large crowd, and it is impossible to pull off a game on the day of the main sports, unless that programme is severely cut.

Among the new features for this year will be a Hose Reel Race, a Ladies' Potato Race and a Two Paddle Canoe Race.

The following were appointed on the various committees: Permanent Chairman, S. H. Toy; Secretary-Treasurer, E. M. Whyte; Programme Committee, Jas. F. Bledsoe, J. E. Blaidy, A. E. Drinkwater, F. Drinkwater, F. H. Bishop, W. Wattle and H. Erickson; Finance Committee, W. W. G. McAllister, C. M. Finlay and J. Wilkinson.

The secretary was instructed to write to the City Council, asking for a handsome donation to the funds of the Celebration Committee.

The meeting adjourned subject to the call of the chair.

The full programme will be published next week.

Nanaimo Growing

The wave of prosperity which is passing over the whole of the Pacific coast in anticipation of the opening of the Panama canal is touching Nanaimo as evidence of the opening of the most prosperous period is to be seen on all sides. New stores, warehouses and factories are being erected on all sides, and the number of new dwellings going up is phenomenal, the contractors finding it almost impossible to erect houses fast enough to meet the ever-increasing demand.

Hardly a day passing that a new comer does not approach either the board of trade, the City council or the development league, enquiring where he can get accommodations for his business, and in many cases the business men are doubling up, especially those who need only office space."

This was the statement of Mr. H. G. Coleman of the Nanaimo Industrial league, in an interview recently given to the press.

Tennis Ball.

One of the pronounced social successes of the season was the Tennis Club Ball of last Friday evening. The turnout was just about the right size, and as the floor was good, and the music excellent, the result was a most enjoyable evening, and the guests of the Club were not backward in their expressions of approval.

One of the features of the evening was a "Life Saving Brigade" who rendered first aid to the sufferers from drought. Several lives that may some day become valuable were saved in this manner.

No financial statement has been rendered as yet but it is understood that the ball was quite a success along these lines as well as all others.

Mr. L. C. Rattray and wife of Saltham, B. C. spent the greater part of the week in the City, and left for home on Thursday.

Pound By-Law.

Lost, strayed or stolen. Suitable reward for any information regarding the same.

Land Act Notices.

ALBERNI LAND DISTRICT.
District of Rupert.

Take notice that Emil Peterson, of San Josef Bay, B. C., occupation farmer, intends to apply for permission to lease 40 acres of land for agricultural purposes:

Commencing at a post planted at S. E. Cor. of claim and one (1) mile east of Half Cave and 15 chains in a Southerly direction from junior line No. 372 and 373, thence West 80 chains, thence north 40 chains, thence east about 16 chains to east bank of Macjach river, thence following the east bank of the Macjach river to point of commencement.

Emil Peterson.
May 6, 1913. May 30 13.

ALBERNI LAND DISTRICT.
District of Barclay.

Take notice that W. Garrard of Cowichan Bay B. C., occupation, retired army officer, intends to apply for permission to purchase the following described lands:

Commencing at a post planted at the north west corner of Lot 277, thence east 80 chains, thence north 40 chains, thence west 80 chains more or less to s'ds shore, thence following sea shore southerly 40 chains more or less to point of commencement, containing 240 acres more or less.

W. Garrard,
Stanley Wood, Agent.
May 14, 1913. May 30 13.

ALBERNI LAND DISTRICT.
District of Barclay.

Take notice that Margaret A. Wilson, of Victoria, B. C., occupation widow, intends to apply for permission to purchase the following described lands:

Commencing at a post planted about 40 chains in a north easterly direction from the north west corner of Lot 277, thence east 40 chains, thence north 40 chains more or less, to sea shore thence, following sea shore, south westerly 40 chains more or less to point of commencement, containing 80 acres more or less.

Margaret A. Wilson,
Stanley Wood, Agent.
May, 11, 1913. May 30 13.

ALBERNI LAND DISTRICT.
District of Barclay.

Take notice that Kathleen Gordon of Victoria, B. C., occupation spinster, intends to apply for permission to purchase the following described lands:

Commencing at a post planted about 40 chains due north from the north east corner of Lot 45, thence south 40 chains, thence east 40 chains thence north 20 chains, thence west 80 chains, thence north 20 chains, thence east 40 chains to point of commencement, containing 160 acres more or less.

Kathleen Gordon,
Stanley Wood, Agent.
May 16, 1913 May 30 13.

ALBERNI LAND DISTRICT.
District of Barclay.

Take notice that Jean McAllister of Victoria B. C., occupation spinster, intends to apply for permission to purchase the following described lands:

Commencing at a post planted 40 chains due north from the south east corner of Lot 45, thence north 40 chains, thence east 40 chains, thence south 40 chains, thence west 80 chains to point of commencement, containing 320 acres more or less.

Jean McAllister,
Stanley Wood, Agent.
May 15, 1913. May 30 13.

ALBERNI LAND DISTRICT.
District of Barclay.

Take notice that Herma E. Wilson, of Victoria, B. C., occupation spinster intends to apply for permission to purchase the following described lands:

Commencing at a post planted about 40 chains in a north easterly direction from the north east corner of Lot 277, thence north 80 chains, thence east 80 chains, thence south 80 chains, thence west 80 chains to point of commencement, containing 320 acres more or less.

Herma E. Wilson,
Stanley Wood, Agent.
May 14, 1913. May 30 13.

ALBERNI LAND DISTRICT.
District of Clayoquot.

Take notice that Madge A. Sallaway, of Victoria, occupation married woman, intends to apply for permission to purchase the following described lands:

Commencing at a post planted 20 chains more or less west of the N. E. corner of Lot 69, thence 40 chains west, thence north to the south boundary of L. 559, thence E. to W. boundary of Lot 551, thence S. to north boundary of Lot 670 thence W. to point due north of initial post, thence S. to point of commencement being an area of about 20 acres.

Madge A. Sallaway,
Stanley Wood, Agent.
May 15, 1913 May 30 13.

Sunday Service.

"The Rev. Principal Seager, of St. Mark's Hall, Vancouver, will preach in All Saints at Evensong at 7 P. M. on Sunday June 1st, and at St. Albans, Port Alberni at 11 A. M."

New Business Block.

Ground was broken this week for the fine new business block of Mr. J. R. Motion, adjoining the bank corner. The block will be of concrete and brick construction, and will cost in the neighborhood of fifteen thousand dollars. Details of the block will be given later, and in the meantime the Advocate wishes to congratulate Mr. Motion on his enterprise, and the city on securing such an evidence of material progress.

CLASSIFIED ADS.

For Sale. Knock-down Frame for 18ft. Launch; also 3-hp. Gasoline Engine, two cycle, marine. All going at a bargain. Apply to E. Fletcher, Alberni, B.C.

For Sale. Several Stoves, some Furniture, Linoleum, etc.; going at bargain prices. Apply Hotel Arlington, Alberni, B.C.

For Rent. Partly Furnished 6 Roomed House, city water. Apply A. A. Lynn.

For Service. Thoroughbred Shorthorn Bull, dairy strain; terms, $2. Apply H. B. Currie, River Road.

To Rent from June 9th, Phil Watson's House (partly furnished), on Elizabeth Street. Apply A. W. Neill.

Autos for Hire. Phone 113 Alberni.

Lost. Collie Dog, black and tan color, Reward for return of same. Anyone found detaining said dog after this notice will be prosecuted. A. W. Heath, Met'oy Lake.

Potatoes for Sale. Eighty cents per sack, $15 per ton, delivered. H. E. Toms, Alberni.

For Sale. Good Buggy, nearly new; a bargain. Apply P.O. Box 40.

Wanted Immediately. To rent, by gentleman, a Furnished Room in or near Alberni. Send particulars as to location and rent to Box "W," Advocate Office.

For Rent. Four Room House, Paterson Townsite, at end of May. $10 per month. Apply to A. W. Neill, Alberni, B.C.

For Sale. Two S. C. White Leghorn Cockerels, 12 months old, bred from heavy laying strain. For particulars apply Fred. Blight, Mill Town, Alberni, B.C.

A Snap. Must sell, two lots Alberni heights, level and clear one corner, Price $350 (we); your own terms. Apply P. O. Box 67, Port Alberni.

For Sale, Cheap Lots and Cheap Acreage on easy terms. Apply Frank Greenard, Alberni P. O.

Wanted To buy a few acres, close to Port Alberni. Must be cheap for Cash. From owner. P. O. Box 100, Port Alberni.

For Sale General Purpose Team, wagon and Harness, suitable for grading or heavy work. Any reasonable trial given. Apply H. R. Kilin, Port Alberni.

For Sale A few choice apple trees three years old, or would exchange for White Wyandotte pullets. For information apply to Alberni Trading Store, or by letter to E. Windsor, Beaver Creek P.O.

Wanted A first-class Milking Cow. Box 103, Port Alberni, B. C.

Wanted Driving pony. Must not be afraid of motor cars. Address A. H. Anderson, Alberni, B. C.

For Sale Young heavy horse and lumber wagon for sale, both first class. Apply to T. Wickens, Alberni.

For Sale 5 Acre Tracts cleared land; also 5 acre tracts bush land. For terms apply to John Best, or C. E. J. Millins, Alberni.

For Sale—A few choice lots two minutes from Alberni depot, from $175.00 on easy terms. Adjoining lots selling at $500.00. Apply to M. M. Stephens Box 65, Alberni.

For Sale Seed potatoes. Early Rose, Late Rose and Burbank Seedlings, Good Stock. Apply to T. S. Grieve, Cherry Creek, Alberni.

For Sale. New Four-roomed House, 2 cleared lots, fruit trees. Small cash payment, balance as rent. Frank Greenard.

For Sale. The best Driving and Saddle Pony in this district, very quiet; any woman can handle. $100. W. Bruce, Beaver Creek P.O.

Alberni You get a Square Deal from our Advertisers **Advocate**

Provincial Library

LIBRARY, LEGISLATIVE ASSEMBLY JUN 1 1913 VICTORIA, B. C.

56

ALBERNI ADVOCATE

Vol. 3 | Alberni, B. C., Friday, June 6, 1913 | No. 16

We have had many enquiries for the New Series of

Leonard Frank's View Cards

And are pleased to announce that they have arrived and can be obtained at our stores

C. M. PINEO DRUGGIST & STATIONER

Acreage

Excellent buy of 160 ACRES, three miles from town

Price $12,500

Terms of sale $2,500 Cash, balance on mortgage for 5 years. Interest 7 per cent., payable half-yearly.

FIVE-ACRE BLOCKS from $85 per Acre up. Easy Terms.

TWELVE ACRES, nearly all cleared, $225 per Acre.

Somas Heights D.L. 13 is selling fast; 125 yards from School and 50 yards from C.P.R. Depot. City water passes and can be laid on, to this subdivision. Prices from $200 up on easy terms.

Jas. R. Motion

Real Estate and Insurance

Phone 31 Alberni | Phone 18 Port Alberni

New Subdivision, Just Off River Road, in Lot 10

40ft. Lots $250

Wm. Frank Gibson

House Phone L 83 | Insurance | Office Phone 34

BARGAINS

30 Acres first-class land, $105 per acre, long terms. 12 Acres, all good bottom land, between 6 and 8 acres cleared, $225 per acre. 20 Acres adjoining City limits, $250 per acre. 20 Acres, fronting on Creamery Road, $80 per acre.

Good buys in Victoria Gardens and Glenside Subdivisions.

First-class selection of 5 and 10 Acre Tracts.

You are not greedy, but you want a LOT. I have it. Call and get particulars.

M. M. Stephens, Alberni, B. C.

Box 65. FIRE AND LIFE INSURANCE. Phone 53.

CLEARANCE SALE in LADIES' DRESS SKIRTS

A variety of Pretty Styles both Black and Colors

Regular Price	$4.00	Regular Price	$6.00
SALE PRICE	2.95	SALE PRICE	3.95
Regular Price	$4.50	Regular Price	$6.50
SALE PRICE	3.25	SALE PRICE	4.75
Regular Price	$4.75	Regular Price	$7.00
SALE PRICE	3.35	SALE PRICE	4.95
Regular Price	$5.00	Regular Price	$7.50
SALE PRICE	3.50	SALE PRICE	5.50
Regular Price	$5.50	Regular Price	$8.00
SALE PRICE	3.75	SALE PRICE	5.75

I. M. LEDERMAN & CO.

Watson Block | Argyle Street | Port Alberni

DOMINION DAY SPORTS PROGRAM

The committee which has in hand the various events for the celebration of Dominion Day at Alberni have arranged for the following sports:

THURSDAY AFTERNOON, JUNE 26TH.

Baseball Match.

7.15 p.m., Five Mile Road Race.

TUESDAY, JULY 1ST.

Commencing 9 a.m. sharp.

Twenty-five yard race for girls, 7 years and under.

Twenty-five yard race for boys, 7 years and under.

Fifty yard race for girls, 9 years and under.

Fifty yard race for boys, 9 years and under.

Fifty yard race for girls, 11 years and under.

Fifty yard race for boys, 11 years and under.

Seventy-five yard race for girls, 13 years and under.

Seventy-five yard race for boys, 13 years and under.

One hundred yard race for girls, 15 years and under.

One hundred yard race for boys, 15 years and under.

Three-legged race for boys, 100 yards.

Running long jump for boys, 10 years and under.

Running long jump for boys, 12 years and under.

Running long jump for boys, 15 years and under.

Standing long jump for boys, 12 years and under.

Standing long jump for boys, 15 years and under.

Running high jump for boys, 12 years and under.

Running high jump for boys, 15 years and under.

Sack race for boys.

Swimming race for boys.

One mile race, 11 a.m.

Tossing the caber.

Putting the shot.

Commencing at 2 p.m. sharp.

One hundred yards dash.

Ladies' potato race.

Two hundred and twenty yards dash.

Four mile bicycle race.

One hundred yards dash (handicap) for 18 and under.

One mile walking race.

Four hundred and forty yards dash (handicap) 18 and under.

Running long jump.

Running high jump.

Standing broad jump.

Pole vault.

Upset canoe race.

Canoe race, 2 paddles.

Canoe race, 5 paddles.

Swimming race across the river.

Best decorated premises in the city.

Best decorated carriage or auto on the streets at 3 p.m.

Illuminated decorated bicycle parade at 9.30 p.m.

7.30 p.m.

Hose races for the members of the Fire Brigade.

There will be a grand display of fireworks at the foot of Johnston Street at 10 p.m.

All aquatic sports will be held at high tide.

Entries must be made with the secretary not later than Saturday, June 29, at 9 p.m.

An entrance fee of 10 cents will be charged for all open events, with the exception of children, ladies and Indians.

Programme Committee: J. F. Bledsoe, A. Delukwater, J. E. Blandy, F. Delukwater, W. Wattie, F. H. Bishop, S. H. Toy and E. M. Whyte.

Finance Committee: W. W. H. McAllister, C. M. Pineo and J. Wilkinson.

Grounds Committee: G. Delukwater, J. Wilkinson and R. Erickson.

Judges for childrens events: Ald. G. Forrest, J. E. Blandy, D. H. Riddell and J. Wilkinson.

Judges for afternoon events: J. G. C. Wood, M.P.P., J. F. Bledsoe, C. C. Lake, J. Redford and W. Wattie.

Timekeepers: Ald. G. A. Spencer and P. R. C. Bayne.

Starter: E. M. Whyte.

Chairman: S. H. Toy.

Secretary-Treasurer: E. M. Whyte.

The committee reserves the right to refuse any entry.

New Band Stand.

The next time the Alberni District Brass Band comes to visit us we will have the pleasure of seeing them take their places in a nice new band stand which is being erected just back of the old one at the foot of Johnston Road on the Victoria Quay. The band will turn out next Tuesday evening to dedicate the new stand.

PARKER WILLIAMS ON ELECTIONS

Mr. Parker Williams was in Alberni on Monday. He looked as hale, brown and healthy as usual, and, also as usual, was willing to express a clear cut, and well considered opinion on almost any subject. "Elections, and How to Win Them" is a favorite subject of Mr. Williams, and the Advocate man approached the Leader of the Loyal Opposition with this fact in view.

"I do not think," said Mr. Williams, "that there will be an election in the Dominion field this year. I have had my ear pretty close to the ground for some time past, and I fail to detect the usual sounds of the wheels beginning to buzz. They have not been oiled up of late, and it is hard to believe that a Conservative bunch would bring on an election without carefully oiling the wheels to begin with. They are too careful engineers for that to happen."

"The stand taken by the Senate will delay things long enough for another session of the Dominion House. Redistribution will probably follow, and an appeal will be made to the country when there is enough sugar-coating found to take the taste of the Naval Bill out of the mouth of the public. This sugar-coating will take the shape of something in the way of popular measures that will be expected to carry the other with them."

"As to a Provincial election," continued Mr. Williams, "I can't see any reason for expecting any action. The Government is well satisfied with the present situation. What we need is a campaign of education. I would like to come in here some time, and address the people on the subject of 'McBride As He Really Is.' I think it could be made interesting. Would the people turn out to hear me?"

Being assured that they would, Parker made a sprint for a bus, and was whirled away toward an outgoing train.

TRY TO ATTRACT MORE TOURISTS

With a variety of attractions second to none in the province, there is no good reason why the Alberni District should not have a larger share of the tourist traffic each summer. If the facts are put before them they will come in.

Therefore let the facts be presented.

Such in general terms were the conclusions arrived at during the meeting of the Alberni Board of Trade on Monday evening.

Publicity with a large capital letter was to the fore, and some half dozen schemes were presented from outside points but none of them appeared to fit the case as well as the plans suggested by the special committee appointed to look into the matter some time ago. This plan suggests the preparation of a folder devoted to the scenic and sporting attractions of the District, and illustrated with just enough of the picturesque to make the tourist insist on seeing more. It was felt by the meeting that no special attempt should be made in this folder to present statistics, or arguments, to manufacturers, other than some brief reference to raw material, but to try to get these people to visit the district along another line.

The whole matter was left in the hands of the publicity committee with instructions to prepare matter, get estimates of cost, and report to a special meeting to be called for that purpose.

The fact that on June 11th the District is to be visited by a large number of people from Victoria and vicinity, was then taken up and a general committee appointed to confer with a like committee from the Port with a view to arranging a programme for the handling of these visitors. The letter from the Port committee proposed that a portion of the visitors be taken down the Canal as far as the Whaling Station and that the remainder be given a view of the lakes and the valley generally. This would also take in a trip to the site of the Stamp's Falls power plant and other points of commercial as well as scenic interest. This was only a suggestion, and the committees will arrange the matter in a few days.

A number of minor matters were attended to and the meeting adjourned.

A session of the county court will be held at Alberni on June 6th, at the hour of three P. M., of which all will please take notice, and govern themselves accordingly.

BUSH FIRES DOING DAMAGE

During the past week there have been several bush fires through the district, and in at least one case the damage done to property was considerable.

At what is known as "Milltown," near the site of the old paper mill, on the Somass River, three residences were destroyed by the fire, and several of the new places had very narrow escapes. The new Luke residence was saved only after the hardest kind of work on the part of the men engaged on the building.

The Carmichael bungalow was also in great danger, but the fire fighters were successful in keeping the flames in check until a change in the direction of the wind helped them out.

The Williams place, occupied by the Quain family, was the place where the fire broke out just after noon on Tuesday. The house was burned to the ground, and about $500 worth of tools and household effects lost. From this point the fire spread to the former home of the late Mrs. Cox, and to the Drinkwater residence. The former was totally burned, and the latter badly damaged.

Splendid work in the way of fire fighting was done by the bridge gang and a number of volunteers, under the direction of Fire Warden Andrews.

W. R. Piggott, a member of the bridge gang, who was camped with his family in tents near the Quain place, lost a portion of his effects, and several other narrow escapes are reported, particularly at the Blight and Thompson residences.

AT THE PORT.

The high wind caused the fire in the slashing back of the hospital to flame up again, and it was with some difficulty that the progress of the fire could be checked. Fire Warden Johnston had his hands full with this. The Advocate wished to congratulate both of the new wardens on the prompt and effective manner in which they handled their difficult jobs, and at the same time to sound a serious warning to all who are burning brush, or camping out at the present time. These high winds are liable to get a fire out of hand at any moment, and great care should be taken from now on during the summer.

Baseball.

The second game of the Alberni District series went against the "Bingo Boys" of the Old Town. In fact a thin, but very dark cloud, appeared to overcast the landscape during the combat, and when the "Smoke" was cleared away it was found that the score of 11—10 was in favor of the Port. At that the boys played good ball—in spots—and should have won out. A foolish habit of throwing the game away after it was won several times, should be corrected, and a little looking into the fine points of the game would help all parties.

So much for the knock. Now for the boost. The Port has a good team, and if the local boys wish to win a fair percentage of games they will have to keep up their practice very steadily. If this is attended to it is an even bet that the season closes with a greater number of wins for the Old Town than are marked up to the credit of the Port. We have the material for the making of a team that will be hard to beat.

Hospital Meeting

The Board of Directors of the West Coast General Hospital held a meeting on Wednesday for the purpose of attending to a number of details in the work of the institution. The new hospital is now in good working order, and so far has proved a great success. Two new nurses have been employed, and arrangements were made at the meeting to provide quarters for them in a cottage near the main building. The Ladies Auxiliaries will be asked to attend to the furnishing of these quarters.

The West Coast Transportation Co. tendered the use of their boats for an excursion for the benefit of the hospital, and the offer was accepted with thanks.

Card of Thanks.

Mr. Richard T. Surridge takes this means of expressing his thanks for the kind attention of numerous friends during the illness of the late Mrs. Surridge, and the many expressions of sympathy over his sad bereavement in her death.

PERSONAL POINTERS

Mr. G. W. Frankow, was a passenger on Monday's train for Victoria.

Mr. E. W. Kilby, of Parksville was a visitor in the City during the week.

R. A. Fisher, of Vancouver spent a few days in the City during the week.

G. Cason, of Vancouver spent a few days in the City this week.

J. Baudon, of Victoria was a visitor to the City during the past week.

Mr. R. H. Worlock, of Victoria was in the City on business during the week.

Mr. C. D. Allen, of Los Angeles, was a visitor in the city during the week.

Mr. Parker Williams M. P. P. for the Newcastle District, was a visitor in the City during the week.

L. Borde, of Victoria is enjoying a few days fishing at Sproat Lake, this week.

Mrs. W. R. H. Prescott, was a passenger on Monday's train on a short visit to Victoria.

Miss M. Riddel, was a passenger on Monday's train on her way to visit friends in Victoria.

Miss M. Mackay, of Vancouver is spending a week in the City visiting her mother Mrs. A. Mackay.

Mr. H. Tinch, of Vancouver is spending a few days in the City, the guest of his cousin Mrs. T. Paterson.

Harold Wadge, of Regina, Sask., was a visitor in the City during the week.

H. W. Whittaker, of Vancouver was a visitor in the City during the week on business.

Fred. Ward, arrived in the City on Wednesday from Vancouver on a visit to his brother Mr. George Ward.

Mr. O. W. Appledorn was a passenger for Victoria on Wednesday's train, on business.

Mrs. C. E. Bishop desires to announce that for the summer she will be at home only on the first and third Wednesday in each month.

Mr. W. L. Thompson, of Uchucket was a visitor in the City recently, and left for home on Monday morning by gasoline launch.

Mr. and Mrs. A. Dennison, of Vancouver are spending a short vacation in the City and are staying with Mrs. W. Wattie.

Mr. M. Tobo returned home on Monday's train from Vancouver, accompanied by his daughter, Mrs. Nell McLean, who intends to spend the summer months in Alberni.

Mr. D. Rothwell, superintendant of the Anderson Lake Hatchery, passed through the City on his way back to the hatchery after spending his holidays in New Westminster.

Capt. G. A. Huff, returned from the Liberal convention at Revelstoke on Tuesday's train. The Capt. reports that there was a large attendance at the convention and that the people of Revelstoke, gave them a good time while there. The mayor conferred the freedom of the City on them during the convention.

Professor and Mrs. J. Carruthers arrived home on Wednesday's train, after an absence of about two months in Vancouver. Just prior to their leaving for home the students of Westminster Hall, where the professor had been lecturing, presented Mr. Carruthers with a gold-headed walking stick and Mrs. Carruthers with a gold brooch, as a small token of the esteem in which they were held by the students of the institution.

Funeral Services

The many friends of Mrs. R. T. Surridge, of Alberni, will hear with regret that she died suddenly on Tuesday of this week. The funeral services were conducted on Wednesday evening, Rev. H. H. Lewis Seale officiating. A number of beautiful floral offerings were sent by the many friends whom the deceased had made during her residence in the city.

A. O. F.

An important meeting of Court Alberni, A. O. F., will be held in the hall on Monday night, when Mr. James Knight, of Nanaimo, will visit the lodge and give an address on Forestry. Mr. Knight has been a member of the order for sixty years, and his address will no doubt prove of great interest to all Foresters. A full attendance of all members is therefore requested on that occasion.

THE ALBERNI ADVOCATE

The Alberni Advocate Publishing and Printing Co., Ltd., Proprietors.

J. F. BLEDSOE - Editor and Manager

Published at Alberni, British Columbia, in the interests of Vancouver Island in general and the Alberni District in particular

Head Office: Alberni, B. C.

Accepted by the Postmaster General for transmission through the mails as second class matter

Subscriptions to points in Canada, the United Kingdom, Australia, New Zealand, Newfoundland and other countries with similar postal regulations, will be received on the following terms:

One Year ... $2.00
Six Months ... 1.00

Postage to the United States, Mexico and all European and other foreign countries $1.00 per year extra

Charges for all legal notices will be the same as those established by the B. C. Official Gazette, and must be paid in advance.

TO CORRESPONDENTS.

All communications intended for publication must be accompanied with the name and address of the writer, not necessarily for publication but as a guarantee of good faith. We cannot undertake to return rejected communications. No remuneration will be paid for poetic contributions except by special arrangement.

Alberni, B. C., Canada - June 6, 1913

CREATING PAYROLLS.

ONE of the most common mistakes that is made by the "man on the street" is the idea that there is any inherent value in land. It is a common saying that "real values are to be found in real estate." So they are—if they are put there.

As a matter of fact there is no real value in land as land. Every dollar of the value that is to be found in land has to be put there by human effort of some kind. If this effort is co-operative we have what is known as a "community value," and the chance for one man to hang back while another is creating a relative addition to the prospective value which may be put into his holdings. It was the contemplation of the methods of the man who hangs back, while his neighbors are working to make values easier to bring out of his land, that caused the idea of "Single Tax" to grow, and to-day there is an evident trend to exempt improvements from taxation for this very reason. The argument is that no man has a right to wait for his neighbor to put a value into land which would otherwise be valueless, unless he is willing to pay a portion of the cost of the process.

To-day we have a large amount of "good land" in the Alberni District. As land alone it is not worth a loaf of bread per square acre, but if we can get the right people to come here, and work this land, it can be made worth many millons.

We have billions of feet of standing timber which, while it remains as "standing timber," is not worth an axe handle.

We have millions of tons of iron ore in this district, and the whole lot is not worth, in its present shape, one little shingle nail.

We have great ledges of limestone, and the entire lot is not worth, as it stands, a bucket of whitewash.

We have big deposits of copper ores, and a copper cent is too much to pay for them in their present shape.

And so down a long list of raw material.

What then, you say.

The answer is Capital and Men. Capital to put under way the processes of rescuing this wealth of raw material, and Men to carry out the work.

Every factory, little or big, that is engaged in preparing natural products for the use of man, is a step ahead in making it easy to extract values from the land by putting them there to be extracted, and just to the measure in which we attend to this part of the great programme of progress, just so can we continue to get better and better prices for the land which we hold.

There is no use in advertising for people to come in to any place if there is nothing to hold them after they have arrived. It may be scenery. It may be climate. It may be work. But it must be something other than a mere statement that the little bit of land which we are trying to sell is "Worth so Much" because we say so.

All of which brings us to the central thought in mind when this article was commenced. We must begin to create payrolls. We must begin to show the man with money a chance to come in here and make more money. While he is doing this he will provide work for the people to whom we are trying to sell land, and so we will be able to hold them.

It is time the Board of Trade took this matter in hand. A collection of statistics regarding power development; the chance for electric transmission of the same; raw materials of all kinds; call for factories, little and big, to convert these raw materials into finished products; local and outside markets for the same; in short the thousand and one details that any prospective manufacturer will demand; all these should be prepared and published with the backing of the Board of Trade, and not left to the hap-hazard methods of some hot-air artist.

In fact we must get busy with the work of creating some of the "Values" which we are always talking about, and which are not here, or anywhere else, unless we get right in and dig to make them. The time when we thought to get rich by trading town lots with a neighbor has passed. The period is now at hand when we must begin to produce; and, if we fail to appreciate this fact, we can rest assured that there will be plenty of places where the fact will not be overlooked, and it is to such as these that the tide of permanent growth will flow.

If these facts are attended to the matter of selling land and lots will attend to itself.

SEEING ALBERNI.

THE proposed visit to the Alberni District of a number of leading business men of Victoria and vicinity is one of the very best advertisements that we could have. It is hard to make a man who has never visited the Alberni section of the Island understand just how much we have to offer in the way of attractions for the investor. There are any number of business men in Victoria to whom the name of Alberni is only a sound suggesting a remote place somewhere on the Island. Every one of these men need only to know the facts of the case to become boosters for this section. This because they must come to know that the prosperity of Victoria depends on the progress made by the entire Island, and Alberni is the natural, as well as geographical, center from which that progress will radiate.

We must do all we can for our Victoria visitors. We must see that they are taken in hand during their stay, and that they are shown something with regard to our raw materials. Never mind so much about the scenery. There is plenty of that which you cannot dodge if you try. The things to show are sources of power for manufacturing purposes, the material to make up, and the means of getting the finished product to markets. In other words make this a business picnic for business men, with a business object in view. The amusement part will take care of itself as an incidental to the main programme.

The Alberni Board of Trade is falling into line when it expresses an appreciation of the value of the tourist traffic to a place like Alberni.

Royal Mail --Service--

The Gasoline Cruiser

TOFINO

Will leave the Government Wharf, Alberni, at

7.30 a.m. of the 6th, 12th, 19th and 26th of Every Month

To alternate with the C.P.R. West Coast Steamer in carrying His Majesty's Mails between

Alberni and Ucluelet

And calling at all Way Ports on Alberni Canal and Barkley Sound. Accommodation for Passengers and Small Freight.

We Control the Sale of the Following Properties

Somas Heights, D. L. 13, Homesites
Glencoe Heights, D. L. 100, Homesites
76 Acres, with River Front, D. L. 7, Homesites
Five-Acre Tracts, D. L. 162
Five-Acre Tracts, D. L. 166

Write Us for Particulars

STEWART M. READ & CO.
Suite 38-39 Canada Life Building
Vancouver, Canada

Water Notices.

For a Licence to Take and Use Water.

Notice is hereby given that Alan Webster Neill and George Arbuthnott Smith, of Alberni, will apply for a licence to take and use Fifteen Hundred Cubic Feet per second of water out of Franklin Creek, which flows in a westerly direction through Timber Lease No. 48 and empties into Alberni Canal, near Tawachats Indian Reserve. The water will be diverted at junction of Franklin Creek and tributary marked by post 1, and about three miles from Alberni Canal, and will be used for Industrial Purposes on the land described as Timber Lease No. 48, Barkley District, or neighborhood thereof.

This notice was posted on the ground on the 26th day of April, 1913. The application will be filed in the office of the Water Recorder at Alberni.

Objections may be filed with the said Water Recorder or with the Comptroller of Water Rights, Parliament Buildings, Victoria, B.C.

Alan Webster Neill, George Arbuthnott Smith, Applicants.
By Harold Westergaard, Agent.

For a Licence to Store or Pen Back Water.

Notice is hereby given that Alan Webster Neill and George Arbuthnott Smith, of Alberni, will apply for a licence to store or pen back Two (2) Acre-feet of Water from Franklin Creek, a stream flowing in a westerly direction and emptying into Alberni Canal near Tawachats Indian Reserve the water will be stored in a reservoir of 60,000 cubic feet capacity, built or to be built at a point about 100 feet below junction of Franklin Creek and tributary and marked by Post 1, and will be used for Industrial Purposes as authorized by Water Record No. Water Licence No., or under a notice of application for a licence to take and use water, posted herewith on the land described as Timber Lease No. 48, Barkley District.

This notice was posted on the ground on the 26th day of April, 1913. The application will be filed in the office of the Water Recorder at Alberni.

Objections may be filed with the said Water Recorder or with the Comptroller of Water Rights, Parliament Buildings, Victoria, B.C.

Alan Webster Neill, George Arbuthnott Smith, Applicants
By H. Westergaard, Agent.

For a Licence to Take and Use Water.

Notice is hereby given that the British Pacific Hydro-Electric and Tramways, Ltd., of Victoria, B.C., will apply for a licence to take and use five hundred second feet of water out of Sarita River, which flows in a westerly direction through Numukamis Indian Reserve and empties into Barkley Sound, near Bamfield, B.C. The water will be diverted at near Sarita Lake, and will be used for Power Purposes on the land described as within a radius of one hundred and fifty miles.

This notice was posted on the ground on the 10th day of May, 1913. The application will be filed in the office of the Water Recorder, at Alberni, B.C.

Objections may be filed with the said Water Recorder or with the Comptroller of Water Rights, Parliament Buildings, Victoria, B.C.

The British Pacific Hydro-Electric and Tramways, Ltd., Applicants
By G. Gray Donald, Agent. May 10

For a Licence to Store or Pen Back Water.

Notice is hereby given that the British Pacific Hydro-Electric and Tramways, Ltd., of Victoria, B.C., will apply for a licence to store or pen back seventy-five thousand acre feet of water from Sarita River, a stream flowing in a westerly direction and emptying in Barkley Sound near Bamfield, B.C. The water will be stored in a reservoir of 75,000 acre feet capacity, to be built at Sarita Lake, and will be used for Power Purposes as authorized under a notice of application for a licence to take and use water, posted herewith, on the land described as within a radius of one hundred and fifty miles.

This notice was posted on the ground on the 10th day of May, 1913. The application will be filed in the office of the Water Recorder at Alberni, B.C.

Objections may be filed with the said Water Recorder or with the Comptroller of Water Rights, Parliament Buildings, Victoria, B.C.

The British Pacific Hydro-Electric and Tramways, Ltd., Applicants
By G. Gray Donald, Agent. May 10

For a Licence to Take and Use Water.

Notice is hereby given that Friedrich Flockemann, of Beaver Creek Road, Alberni, will apply for a licence to take and use 100 gallons of water out of Trueman's Creek, which flows in a south-westerly direction through Jos. Trueman's farm and empties into Stamp's River, near McKenzie's farm. The water will be diverted at Trueman's Bridge and will be used for domestic and farm purposes on the land described as Lot 15.

This notice was posted on the ground on the 29th day of March, 1913. The application will be filed in the office of the Water Recorder at Alberni, B.C.

Objections may be filed with the said Water Recorder or with the Comptroller of Water Rights, Parliament Buildings, Victoria, B.C.

Friedrich Flockemann, Applicant.
April 4-13

JOHN GRIEVE
General Teamster.

DRY STOVE WOOD
Always on Hand
All Orders Promptly Attended To

Gertrude St. - Alberni

Nursery Stock
For Sale

Stone & Wellington Nursery Stock, Fall of 1913 delivery. Fine Ornamental and Standard stock, Fruit Trees, Shrubs, Flowers and Small Fruits of High Quality, all delivered at the door.

I will call on the residents of Alberni District to book orders during the summer.

J. H. WOOLSEY - Agent

REAL ESTATE
C.E.J. MILLINS
ALBERNI, B.C.
PHONE 115

FIRST-CLASS RESIDENTIAL LOTS in Port Alberni and adjoining Alberni, from $200 each, on exceptionally easy terms. These lots are situated right in the line of the growth of both cities. There is a splendid view without steep grades. They are close to the new Hospital and the site for the new High School. These lots will eventually be business property. Shall be pleased to give further particulars or show the property at any time.

For a Licence to Take and Use Water.

Notice is hereby given that the City of Alberni, of Alberni, B.C., will apply for a licence to take and use about [illegible] cubic feet per second taking all the water there is in the river, of water east of Sproat River, which flows in a southwesterly direction from Sproat Lake and empties into Somass River (lot H, Lot 2). The water will be diverted at D. Lot 30 and will be used for municipal and power purposes on the land described as D. Lots 30, 38 and 139 Alberni.

This notice was posted on the ground on the 26th day of March 1913. The application will be filed in the office of the Water Recorder at Alberni, B.C.

Objections may be filed with the Water Recorder, or with the Comptroller of Water Rights, Parliament Building, Victoria, B.C.

The City of Alberni, Applicant.
By P. R. C. Bayne, Agent, City Clerk.

April 4-13

NOTICE.

Take notice that we, the Alberni City School Board, do apply to the owner of District Lot 13, for the purchase of the following piece of land:

Commencing at the north west corner of the present School Grounds; thence north 327 feet, more or less, to the south-west corner of Princess Avenue; thence east 660 feet, more or less, to Gordon Ave.; thence south to the Nanaimo Road; thence following the Nanaimo Road westerly to present School Grounds; thence following the north boundary of the present School Grounds to point of commencement; containing four acres more or less.

The ground is being applied for for school purposes only.

S. H. Toy, Trustee,
Alberni City School.

May 1, 1913.

A. L. SMITH

Real Estate Agent

P. O. Box 28 Alberni B. C.

A Photographic Enlargement

Next to the thing itself a good Photograph will give a better idea to a Purchaser than any amount of description. If you want it well done consult

Leonard Frank - - - Alberni

Suits-Suits-Suits

Come in and see our SUMMER SUITINGS. We have a nice selection.

Also we have received a selection of Two Piece SUMMER SUITS and EXTRA PANTS in light shades of Flannel.

We have a special line of White Flannel Pants for Tennis Players.

CAMPBELL & MACFIE
Margaret St., Alberni Phone 28
First Ave., Port Alberni Phone 73

The Bank of Montreal
(Founded 1817)

Capital Authorized ... $25,000,000
Capital Paid Up ... 16,000,000
Rest and Undivided Profits ... 16,000,000
Total Assets ... $236,027,000

Hon. President ... Rt. Hon. Lord Strathcona and Mount Royal G. C. M. G.
President ... R. B. Angus, Esq. Vice-Pres. ... H. V. Meredith

Head Office - - - Montreal
London Office ... 40 and 47 Threadneedle St., E. C.

Savings Bank Department
Deposits received from $1 upwards
Country Business given every attention.

Port Alberni Branch - E. S. V. McClintock, Mgr.

R. W. HEASLIP
Contractor and Builder

Estimates Furnished on All Classes of Work in the Building Line

Alberni B. C.

BOATS, $1 Per Day

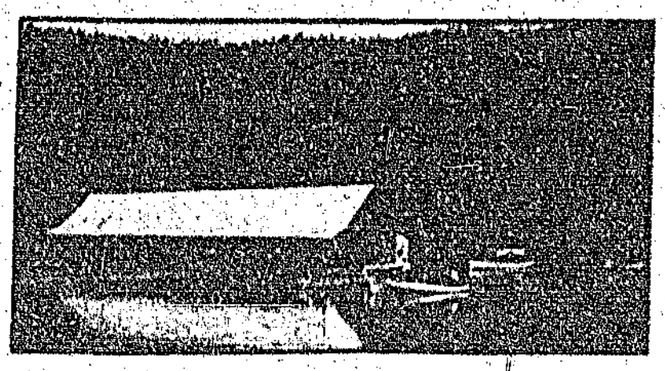

LAUNCH, $12 Per Day

THE ARK HOTEL Central Lake, B.C. - Joe Drinkwater, Proprietor
Just the Thing the Sportsman is Looking For
RATES—Room and Board $3 Per Day

Dominion Stock & Bond Corporation

LIMITED

We Are the Owners of

ROSSLYN SUBDIVISION---D. L. 9, Alberni, Upper Portion. Lots from $150. Easy Terms.

ROSSLYN---Lower Addition, D. L. 9, Alberni. Comprising Large Water Front Lots. River Road Runs Through this Addition. Lots from $250. Easy Terms.

D. L. 40---Acre Blocks---Beaver Creek Road Runs through Property. Portion of same Cleared and Cultivated. Lots from $250. Easy Terms.

Apply Direct or to Our Agent, M. M. Stephens, Alberni

Winch Building, Vancouver

D. L. 14 A SURE INVESTMENT

The main Nanaimo Road and City Pipe Line passes through the property. Close to school. Well located and fine view lots.

ROCK BOTTOM PRICES

.....EASY TERMS.....

For further particulars apply to---

Building & Finance, Ltd.

733 Fort Street, Victoria.

Building Lots

THE owner is offering a number of the finest Building Lots in the Alberni District at

Bedrock Prices

For particulars apply to Box X, Advocate Office

VICTORIA GARDENS

The most

Attractive of the several subdivisions which have been placed on the market this spring

Charming

In the fact of a location the scenic beauties of which cannot be overestimated. It is the one

Spot in

All of the Alberni Valley, where the combination of mountain view blends with the river and farming sections, and sweeps away to the head of the canal

Alberni

Presents no more desirable spot for a residence, and this fact is attracting a very high class of home builders to

VICTORIA GARDENS

For particulars regarding the low prices and favorable terms upon which you can secure a site in this magnificent subdivision, address—

M. M. STEPHENS

Alberni, B. C.

Liquor Act, 1910.

(Section 37.)

Notice is hereby given that on the 25th day of May next application will be made to the Superintendent of Provincial Police for the grant of a licence for the sale of liquor by retail upon and upon the premises known as Hatchery Hotel, situate at Port Heath, upon the lands described as Lots 6 and 11, Block 3, vacated part of Sections 24 and 29, Township 1, Rupert District.

Dated this 11th day of April, 1913.

Hardy Bay Trading Company Limited,
Applicants.

Land Act Notices.

ALBERNI LAND DISTRICT.
District of Rupert.

Take notice that I, Ethel Willis Marks, of Victoria, B. C., occupation married woman, intend to apply for permission to purchase the following described lands:

Commencing at a post planted at the N.E. corner of Lot 100, thence north 80 chains, thence west 80 chains, thence south 80 chains, thence east 80 chains to place of commencement, containing about 640 acres.

Ethel Willis Marks.
March 13, 1913. April 25 13.

ALBERNI LAND DISTRICT.
District of Rupert.

Take notice that I, Vivian Millard Gallon, of Victoria, B. C., occupation clerk, intend to apply for permission to purchase the following described lands:

Commencing at a post planted at the N.W. corner of Lot 100, thence east 80 chains, thence north 80 chains, thence west 80 chains, thence south 80 chains to place of commencement, containing 640 acres more or less.

Vivian Millard Gallon.
March 12, 1913. April 25 13.

ALBERNI LAND DISTRICT.
District of Rupert.

Take notice that I, Sofus Arnet, of Chesquiat, B. C., occupation marine engineer, intend to apply for permission to purchase the following described lands:

Commencing at a post planted 80 chains S. of the south east corner of Lot 560 Rupert District, thence north 80 chains, thence west 80 chains, thence south 80 chains, thence east 80 chains to place of commencement.

Sofus Arnet.
March 7, 1913. April 25 13.

ALBERNI LAND DISTRICT.
District of Rupert.

Take notice that I, Daisy Illens, of Victoria, B. C., occupation spinster, intend to apply for permission to purchase the following described lands:

Commencing at a post planted about 80 chains south of the S.W. corner of Lot 560 Rupert District, thence north 80 chains, thence west 80 chains, thence south 80 chains, thence east 80 chains to place of commencement, containing in all 640 acres more or less.

Daisy Illens.
March 7, 1913. April 25 13.

ALBERNI LAND DISTRICT.
District of Rupert.

Take notice that Mrs. Margaret Chow of Texada Island, occupation married woman, intends to apply for permission to purchase the following described lands:

Commencing at a post planted half mile E. of S.W. corner of L. 101, thence N. 80 chains, thence W. 40 chains, thence S. 80 chains, thence E. 40 chains to point of commencement, containing 320 acres more or less. Section 11, Tp. 20.

Mrs. Margaret Chow.
Geo. H. Jackson, Agent.
March 13, 1913. May 9 13.

ALBERNI LAND DISTRICT.
District of Barclay

Take notice that Geo. A. Hall, of Alberni, B. C., occupation sea captain intends to apply for permission to purchase the following described lands:

Commencing at a post planted middle section twenty Township thence forty chains south thence forty chains east, thence forty chains north, thence forty chains west to point of commencement containing 160 acres more or less.

Geo. A. Hall.
Geo. A. Paterson, Agent.
May 7, 1913. May 9 13.

ALBERNI LAND DISTRICT.
District of Rupert.

Take notice that Edgar Hargan of Ingersoll, Ontario, occupation superintendent, intends to apply for permission to purchase the following described lands:

Commencing at a post planted near the north west corner of T. L. 784, Tsitsa River, District of Rupert B. C., thence north 80 chains, thence west 40 chains, thence south 80 chains, thence east 40 chains to the point of commencement containing 320 acres, more or less.

Edgar Hargan.
April 3, 1913. May 16 13.

ALBERNI LAND DISTRICT.
District of Rupert.

Take notice that Alexander Macaulay of Ingersoll Ontario, occupation agent, intends to apply for permission to purchase the following described lands:

Commencing at a post planted near the south west corner of L. 24, District of Rupert, B. C., thence east 80 chains, thence south 40 chains, thence west 80 chains, thence north 40 chains to the point of commencement and containing 320 acres more or less.

Alexander Macaulay.
April 3, 1913. May 16 13.

ALBERNI LAND DISTRICT.
District of Rupert.

Take notice that Herbert Ernest Robinson of Ingersoll Ontario, occupation manufacturer, intends to apply for permission to purchase the following described lands:

Commencing at a post planted near the south west corner of L. 23, District of Rupert, B. C., thence west 80 chains, thence north 80 chains, thence east 80 chains, thence south 80 chains to the point of commencement and containing 640 acres more or less.

Herbert Ernest Robinson.
April 3, 1913. May 16 13.

ALBERNI LAND DISTRICT.
District of Rupert.

Take notice that Mrs. Mary Port, of P. E. Island, occupation married woman, intends to apply for permission to purchase the following described lands:

Commencing at a post planted half mile E. of S. W. corner L. 101 thence S. 80 chains, thence E. 40 chains, thence N. 80 chains, thence W. 40 chains to point of commencement containing 320 acres more or less. Part 12, Tp. 20.

Mrs. Mary Porter.
Geo. H. Jackson, Agent.
March 13, 1913. May 9 13.

ALBERNI LAND DISTRICT.
District of Nootka

Take notice that Reginald Flewin, of Victoria B. C., occupation boatman, intends to apply for permission to purchase the following described lands:

Commencing at a post planted at the south west corner of the application of Jane Woodleton, situated on the east shore Bay of Muchalat Arm, thence east 80 chains, thence south 80 chains, thence west 80 chains to shore line, thence following the shore in a northerly direction to point of commencement, containing 40 acres more or less.

Reginald Flewin.
David L. Jones, Agent.
Dec. 3, 1912. Jan. 17 13.

ALBERNI LAND DISTRICT.
District of Barclay

Take notice that I, Alfred Wakefield, of Holberg, B. C., occupation farmer, intend to apply for permission to purchase the following described lands:

Commencing at a post planted at the S. W. corner of Lot 80, thence north 80 chains, thence west 80 chains, thence south 80 chains, thence east 80 chains to place of commencement, containing in all 640 acres more or less.

Alfred Wakefield.
March 8, 1913. April 25 13

ALBERNI LAND DISTRICT.
District of Rupert.

Take notice that I, Peter Monteith, of Holberg, B. C., occupation farmer, intend to apply for permission to purchase the following described lands:

Commencing at a post planted 80 chains north of the north west corner of Lot 56, thence north 80 chains, thence west 80 chains, thence south 80 chains, thence east 80 chains to place of commencement, containing in all 640 acres more or less.

Peter Monteith.
March 7, 1913. April 25 13

ALBERNI LAND DISTRICT.
District of Rupert.

Take notice that I, Antonius Jetzen, of Victoria, occupation musician, intend to apply for permission to purchase the following described lands:

Commencing at a post planted about 1 mile east of N. E. corner of Lot 401, thence north 80 chains, thence west 80 chains, thence south 80 chains, thence east 80 chains to place of commencement containing 640 acres more or less.

Antonius Jetzen.
March 14, 1913. April 25 13.

ALBERNI LAND DISTRICT.
District of Rupert.

Take notice that I, Elizabeth Hewlston Arthur, of Victoria, B. C., occupation married woman, intend to apply for permission to purchase the following described lands:

Commencing at a post planted about 80 chains south of the S. E. corner of Lot 564, thence north 80 chains, thence west 80 chains, thence south 80 chains, thence east 80 chains to place of commencement, containing about 640 acres more or less.

Elizabeth Hewlston Arthur.
March 6, 1913. April 25 13

ALBERNI LAND DISTRICT.
District of Rupert

Take notice that I, John Hobbs Boyce of Victoria, B. C., occupation hackman, intend to apply for permission to purchase the following described lands:

Commencing at a post planted about 80 chains south of the south boundary of Lot 560, Rupert District, thence north 80 chains, thence west 80 chains, thence south 80 chains, thence east 80 chains to place of commencement, containing in all 640 acres more or less.

John Hobbs Boyce.
March 6, 1913. April 25 13.

ALBERNI LAND DISTRICT.
District of Rupert.

Take notice that I, William Collen of Hardy Bay occupation rancher, intends to apply for permission to purchase the following described lands:

Commencing at a post planted about 5 chains east from the north east corner of section 27, township 6 District of Rupert, thence 40 chains south, thence 40 chains west, thence 40 chains north, thence 40 chains east to point of commencement, containing 160 acres more or less.

William Collen.
Feb. 15, 1913. Jack Lawson, Agent. Mar. 31 13.

ALBERNI LAND DISTRICT.
District of Rupert.

Take notice that I, George Stevenson, of Victoria, B. C., occupation marine engineer, intend to apply for permission to purchase the following described lands:

Commencing at a post planted about 80 chains south of the south east corner of Lot 560, Rupert District, thence east 80 chains, thence north 80 chains, thence west 80 chains, thence south 80 chains to place of commencement, containing in all 640 acres more or less.

George Stevenson.
March 7, 1913. April 25 13.

ALBERNI LAND DISTRICT.
District of Rupert.

Take notice that I, Lars Peter Fredrickson, of Victoria, B. C., occupation contractor, intend to apply for permission to purchase the following described lands:

Commencing at a post planted at the north east corner of Lot 562, thence north 80 chains, thence west 80 chains, thence south 80 chains, thence east 80 chains to point of commencement, containing about 640 acres.

Lars Peter Fredrickson.
March 15, 1913. April 25 13.

ALBERNI LAND DISTRICT.
District of Rupert.

Take notice that Thomas Worthington, of London, Eng., occupation secretary, intends to apply for permission to purchase the following described lands:

Commencing at a post planted about 2 chains south of the southeast corner of Lot 561, Rupert District, thence north 80 chains, thence west 80 chains, thence south 80 chains, thence east 80 chains to point of commencement containing 640 acres more or less.

Thomas Worthington.
Dec. 29, 1912. Feb. 21 13.

ALBERNI LAND DISTRICT.
District of Rupert.

Take notice that William H. White, of Vancouver B. C., occupation tinsmith, intends to apply for permission to lease the following described lands:

Commencing at a post planted at the N. E. corner of Lot 224, Rupert District, thence south westerly following high water mark to the northwest corner of said Lot 224 thence due north to low water mark, thence north easterly following low water mark to an intersection with a production due north of the east boundary of said Lot 220, thence due south to point of commencement.

William H. White.
H. C. C. Taylor, Agent.
Feb. 20, 1913. March 28 13.

ALBERNI LAND DISTRICT.
District of Rupert.

Take notice that Joseph Hougan, of London, Eng., occupation laborer, intends to apply for permission to purchase the following described lands:

Commencing at a post planted at the north west corner of Timber Lot 562, Rupert District, thence south 80 chains, thence east 40 chains, thence north 80 chains, thence west 40 chains to point of commencement, containing 320 acres, more or less.

Joseph Hougan.
Jan. 4, 1913. Feb. 21 13.

ALBERNI LAND DISTRICT.
District of Nootka.

Take notice that I, Herbert Glass, of Victoria, B. C., occupation clerk, intends to apply for permission to purchase the following described lands:

Commencing at a post planted about 2 1/2 miles northeasterly from the northeast corner of T. L. 401, not on the north bank of Gannes River, at the canyon mouth thence east 80 chains, thence south 80 chains, thence west 80 chains, thence north 80 chains to point of commencement, containing 640 acres, more or less.

Herbert Glass.
Jan. 25, 1913. Feb. 21 13.

ALBERNI LAND DISTRICT.
District of Nootka.

Take notice that Ernest Lowe, of Victoria B. C., occupation chemist, intends to apply for permission to purchase the following described lands:

Commencing at a post planted about 1 mile south of the southwest corner of T. L. 85, Barnett River, Marshall Arm thence east 80 chains, thence south 40 chains to the southeast corner of T. L. 46, thence west 40 chains, thence south 40 chains to point of commencement containing 320 acres more or less. Part 12, Tp. 20.

Ernest Lowe.
Dec. 4, 1912. David L. Jones, Agent. Jan 17 13.

ALBERNI LAND DISTRICT.
District of Nootka

Take notice that William Tait Robertson, of Port Alberni, B. C., occupation mechanic, intends to apply for permission to purchase the following described lands:

Commencing at a post planted at the south east corner of T. L. 1002, thence east 40 chains to the northern boundary of the T. L. 579, thence west along said boundary to shore, thence along shore line to point of commencement, containing 40 acres more or less.

William Tait Robertson.
Feb. 12 1913. S. S. Stone, Agent. Feb 28 13.

ALBERNI LAND DISTRICT.
District of Rupert.

Take notice that I, John Alfred Dahlstrom, of Holberg, B. C., occupation farmer, intend to apply for permission to purchase the following described lands:

Commencing at a post planted about 80 chains east of the south east corner of Lot 563, thence north 80 chains, thence west 80 chains, thence north 80 chains, thence west 80 chains, thence south 80 chains, thence east 80 chains to place of commencement, containing in all 640 acres more or less.

John Alfred Dahlstrom.
March 8, 1913. April 25 13.

ALBERNI LAND DISTRICT.
District of Rupert.

Take notice that I, Louis Hector Hurlburt, of Victoria, B. C., occupation farmer, intend to apply for permission to purchase the following described lands:

Commencing at a post planted at the N.W. corner of Lot 566 thence east 80 chains, thence north 80 chains, thence west 80 chains, thence south 80 chains to place of commencement containing 640 acres more or less.

Louis Hector Hurlburt.
March 6, 1913. April 25 13.

ALBERNI LAND DISTRICT.
District of Nootka.

Take notice that I, Christina Stone, of Tofino, B. C., occupation married woman, intends to apply for permission to purchase the following described lands:

Commencing at a post planted at the north west corner of Indian Reserve at the mouth of Bursons river, thence east 20 chains, thence south 40 chains, thence east 20 chains, thence north 40 chains, thence west 40 chains to shore line, thence southerly and easterly along shore line to point of commencement, containing 17½ acres, more or less.

Christina Stone.
Feb. 10, 1913. S. S. Stone, Agent. Feb 28 13.

ALBERNI LAND DISTRICT.
District of Nootka.

Take notice that Chester Roy Stone, of Tofino B. C., occupation civil engineer, intends to apply for permission to purchase the following described lands:

Commencing at a post planted about 1 chain north of the northeast corner of Lot 3, thence east 80 chains, thence south 40 chains, thence west 80 chains, thence north 40 chains to point of commencement containing 320 acres more or less.

Chester Roy Stone.
Feb. 10, 1913. S. S. Stone, Agent. Feb. 28 13.

ALBERNI LAND DISTRICT.
District of Clayoquot.

Take notice that George William Grant, of Clayoquot, B. C., occupation farmer, intends to apply for permission to purchase the following described lands:

Commencing at a post planted on the south bank of the Bifurcation river about 80 chains east of the eastern boundary of T. L. 85, thence east about 80 chains to boundary of Reserve, thence south 40 chains, thence west 80 chains, thence north 40 chains to point of commencement containing 320 acres more or less.

George William Grant.
Feb. 11, 1913. S. S. Stone, Agent. Feb. 28 13.

ALBERNI LAND DISTRICT.
District of Rupert.

Take notice that I, John Nelson, of Victoria, B. C., occupation marine engineer, intends to apply for permission to purchase the following described lands:

Commencing at a post planted at the N. E. corner of Lot 561, thence east 80 chains, thence north 80 chains, thence west 80 chains, thence south 80 chains to point of commencement, containing 640 acres more or less.

John Nelson.
March 15, 1913. April 25 13.

ALBERNI LAND DISTRICT.
District of Barclay.

Take notice that Walter Armitage of Hulbers, Herts, Eng., occupation traveller, intends to apply for permission to purchase the following described lands:

Commencing at a post planted one mile due east from the S. E. corner of Lot 301, thence north 80 chains, thence east 40 chains, thence south 80 chains, thence west 40 chains, to point of commencement containing 320 acres more or less.

Walter Armitage.
Stanley Wood, Agent.
March 25, 1913. April 25 13.

ALBERNI LAND DISTRICT.
District of Barclay.

Take notice that Earle Hendley, of Seattle, Wash., occupation book keeper, intends to apply for permission to purchase the following described lands:

Commencing at a post planted 80 chains south and 80 chains West from the north east corner of T. L. 86, thence south 80 chains, thence east 80 chains, thence north 80 chains, thence west 80 chains to point of commencement containing 640 acres more or less.

Earle Hendley.
Stanley Wood, Agent.
March 25, 1913. April 25 13.

ALBERNI LAND DISTRICT.
District of Barclay.

Take notice that Herbert Wood, of Workseop, England, occupation traveller, intends to apply for permission to purchase the following described lands:

Commencing at a post planted about 80 chains in a westerly direction from the head of Hamilrah Lake, at the N.W. corner of T. L. 84, thence north 40 chains, thence west 80 chains, thence south 40 chains, thence east 80 chains to point of commencement containing 320 acres more or less.

Herbert Wood.
Stanley Wood, Agent.
March 25, 1913. April 25 13.

ALBERNI LAND DISTRICT.
District of Rupert.

Take notice that I, Benjamin Forrest Osborn of Victoria, B. C., occupation marine engineer, intends to apply for permission to purchase the following described lands:

Commencing at a post planted about 80 chains west of Elk River, thence east 40 chains, thence north 80 chains; thence east 20 chains, thence north 40 chains, thence west 80 chains, thence south 40 chains, thence east 20 chains, thence south 80 chains to place of commencement, containing about 240 acres.

Benjamin Forrest Osborn.
March 6, 1913. April 25 13.

ALBERNI LAND DISTRICT.
District of Barclay.

Take notice that Alice H. Beaumont, of Hindhead, England, occupation married woman, intends to apply for permission to purchase the following described lands:

Commencing at a post planted at the north west corner of T. L. 501, thence north 80 chains thence east 80 chains, thence south 80 chains thence west 80 chains to point of commencement containing 640 acres more or less.

Alice H. Beaumont.
Stanley Wood, Agent.
March 25, 1913. April 25 13.

ALBERNI LAND DISTRICT.
District of Rupert.

Take notice that I, Samuel Balcom, of Victoria, B. C., occupation clerk, intend to apply for permission to purchase the following described lands:

Commencing at a post planted at the S. E. corner of Lot 448 thence east 80 chains, thence north 80 chains, thence west 80 chains, thence south 80 chains to place of commencement containing in all 640 acres more or less.

Samuel Samuel Balcom.
March 11, 1913. April 25 13.

ALBERNI LAND DISTRICT.
District of Rupert.

Take notice that I, John Murdoch Grant, of Victoria, B. C., occupation clerk, intend to apply for permission to purchase the following described lands:

Commencing at a post planted about 80 chains south of the N. E. corner of Lot 562, thence east 80 chains, thence north 80 chains, thence west 80 chains, thence south 80 chains to place of commencement containing in all 640 acres more or less.

John Murdoch Grant.
March 10, 1913. April 25 13.

ALBERNI LAND DISTRICT.
District of Rupert.

Take notice that I, James Fulton, of Victoria, B. C., occupation farmer, intend to apply for permission to purchase the following described lands:

Commencing at a post planted about 80 chains south of the N. E. corner of Lot 562, Rupert District, thence north 80 chains, thence west 80 chains, thence south 80 chains, thence east 80 chains to place of commencement containing 640 acres more or less.

James Fulton.
March 10, 1913. April 25 13.

ALBERNI LAND DISTRICT.
District of Rupert.

Take notice that I, James Albert Ross, of Victoria, B. C., farmer, intend to apply for permission to purchase the following described lands:

Commencing at a post planted at the N.W. corner of Lot 566 thence east 80 chains, thence north 80 chains, thence west 80 chains, thence south 80 chains to place of commencement containing 640 acres more or less.

Joseph Arthur.
March 6, 1913. April 25 13

ALBERNI LAND DISTRICT.
District of Rupert.

Take notice that Charles Hartley Sumner, of Victoria, occupation mining engineer, intends to apply for permission to purchase the following described lands:

Commencing at a post planted at the south east corner of Lot 444, thence west 80 chains, thence north 40 chains, thence east 80 chains to the east boundary of Lot 444, thence south 40 chains to point of commencement containing 320 acres more or less.

Charles Hartley Sumner.
March 19, 1913. April 25 13.

ALBERNI LAND DISTRICT.
District of Rupert.

Take notice that Frederick George Walley, of Ingersoll, Ontario, occupation clerk, intends to apply for permission to purchase the following described lands:

Commencing at a post planted one mile east from the south east corner of Lot 50, thence north 80 chains, thence west 80 chains, thence south 80 chains, thence east 80 chains to point of commencement containing 640 acres more or less.

Frederick George Walley.
March 10, 1913. April 25 13.

ALBERNI LAND DISTRICT.
District of Rupert.

Take notice that Walter Beatty, of Ingersoll Ontario, occupation manufacturer, intends to apply for permission to purchase the following described lands:

Commencing at a post planted near the N. west corner of Lot 1, Rupert District, Township 12, thence south 80 chains, thence east 80 chains, thence north 80 chains, thence west 80 chains to point of commencement, containing 640 acres more or less.

Walter Beatty.
March 12, 1913. April 25 13.

ALBERNI LAND DISTRICT.
District of Barclay.

Take notice that Donald Alexander Campbell, of Lake Cowichan, N. S., occupation lumberman, intends to apply for permission to purchase the following described lands:

Commencing at a post planted on the north shore of Lake Island in Barclay Sound, thence following the shore line of the island to the point of commencement, comprising the whole island containing 50 acres more or less.

Donald Alexander Campbell.
March 31, 1913. April 25 13

ALBERNI LAND DISTRICT.
District of Barclay.

Take notice that Maria Logrin, of Victoria, B. C., occupation married woman, intends to apply for permission to purchase the following described lands:

Commencing at a post planted on the northwest shore of Fabier Island in Barclay Sound, thence following the shore line of the island to the point of commencement, comprising the whole island, containing 30 acres more or less.

Maria Logrin.
March 31, 1913. April 25 13.

ALBERNI LAND DISTRICT.
District of Rupert.

Take notice that Jessie Clifton Riesel, of Huron, Mich., an occupation broker, intends to apply for permission to purchase the following described lands:

Commencing at a post planted at the south west corner of section 30, Township 26, District of Rupert B.C., thence east 80 chains, thence north 80 chains, thence west 80 chains, thence south 40 chains, thence west 40 chains, thence south 40 chains to point of commencement containing 320 acres more or less, covering the south half and north east quarter of section 30, Township 26, District of Rupert B.C.

Jessie Clifton Riesel.
March 19, 1913. April 25 13.

ALBERNI LAND DISTRICT.
District of Rupert.

Take notice that Grace Teague, of Detroit, Michigan, occupation clerk, intends to apply for permission to purchase the following described lands:

Commencing at a post planted about 80 chains from the south east corner of Lot 663, District of Rupert, B. C., thence west 80 chains, thence south 80 chains, thence east 80 chains, thence north 80 chains to point of commencement containing 640 acres more or less, covering the south half of unsurveyed Section 30, Township 25, District of Rupert, B. C.

Grace Teague.
March 16, 1913. April 25 13.

ALBERNI LAND DISTRICT.
District of Rupert.

Take notice that Marion Robinson, of Ingersoll, Ontario, occupation spinster, intends to apply for permission to purchase the following described lands:

Commencing at a post planted 80 chains south from the northwest corner part of Section 8, Township 30, District of Rupert, B. C., thence east 80 chains, thence north 80 chains, thence west 80 chains, thence south 80 chains to the point of commencement and containing 640 acres more or less, being the west half of unsurveyed Section 8, Township 31, District of Rupert, B. C.

Marion Robinson.
March 29, 1913. April 25 13.

ALBERNI LAND DISTRICT.
District of Rupert.

Take notice that Patrick Hastings, of Victoria, B. C., occupation waiter, intends to apply for permission to purchase the following described lands:

Commencing at a post planted 80 chains south and 40 chains east from the southeast corner of the northwest quarter of Section 30, Township 25, District of Rupert, thence east 80 chains, thence north 80 chains, thence west 40 chains, thence north 40 chains, thence west 40 chains, thence south 80 chains to point of commencement containing 320 acres more or less, covering the south half and north west quarter of unsurveyed Section 30, Township 25, District of Rupert.

Patrick Hastings.
March 19, 1913. April 25 13

ALBERNI LAND DISTRICT.
District of Rupert.

Take notice that Frederick Neville Horton, of Ingersoll, Ont., occupation manager, intends to apply for permission to purchase the following described lands:

Commencing at a post planted near the north west corner of Lot 1, Rupert District, thence north 80 chains more or less to south boundary of T. L. 1, thence following said boundary west 80 chains more or less to point of commencement containing 640 acres more or less covering the south half of unsurveyed Section 31, Township 25, District of Rupert, B. C.

Frederick Neville Horton.
March 22 1913. April 25 13.

ALBERNI LAND DISTRICT.
District of Rupert.

Take notice that Victor Conrad Gloan, of Detroit, Michigan, occupation engineer, intends to apply for permission to purchase the following described lands:

Commencing at a post planted at the north east corner of Section 30, Township 27, District of Rupert, B. C., thence south 80 chains, thence west 40 chains, thence north 80 chains, thence east 40 chains to point of commencement containing 320 acres more or less, being the east half of Section 30, Township 27, District of Rupert, B. C.

Victor Conrad Gloan.
March 25, 1913. April 25 13.

ALBERNI LAND DISTRICT.
District of Rupert.

Take notice that Rose Wilhelmina Burton, of Detroit, Michigan, occupation domestic, intends to apply for permission to purchase the following described lands:

Commencing at a post planted about 30 chains north from the northeast corner of Lot 200, Rupert District, thence south 30 chains more or less to the south boundary of Lot 200, thence west 80 chains more or less following said boundary, thence north 20 chains more or less, thence west 40 chains more or less following boundary, thence north 20 chains more or less to H. W. mark, West Arm, Quatsino Sound, thence east 80 chains more or less following H. W. mark to point of commencement containing 240 acres more or less, covering the fractional portions of Section 24, Township 25, Rupert District.

Rose Wilhelmina Burton.
March 21, 1913. April 25 13.

ALBERNI LAND DISTRICT.
District of Rupert.

Take notice that Margery Rumble Cossentine, of Victoria, B. C., occupation spinster, intends to apply for permission to purchase the following described lands:

Commencing at a post planted about 8 chains distant due north in direction from the south shore of Hecate Peninsula and about 4 miles distant in a northeasterly direction from Salander Island in Quatsino Sound, thence north 80 chains, thence east 80 chains, thence south 80 chains, thence west 80 chains to point of commencement, containing 640 acres more or less.

Margery Rumble Cossentine.
Basil R. Garvey, Agent.
Jan 14 1913. Feb. 28 13.

ALBERNI LAND DISTRICT.
District of Rupert.

Take notice that Muriel Cowell, of Victoria, B. C., occupation spinster, intends to apply for permission to purchase the following described lands:

Commencing at a post planted at high water mark on the south shore of Brooks Peninsula, about five miles distant in an easterly direction from Salander Island. Thence north 80 chains, thence west 80 chains, thence south 80 chains, thence east 80 chains to point of commencement, containing 640 acres more or less.

Muriel Cowell.
Basil R. Garvey, Agent.
Jan 14, 1913. Feb. 28 13.

ALBERNI LAND DISTRICT.
District of Rupert.

Take notice that John Colquhoun Colvin, of Victoria B. C., occupation spinster, intends to apply for permission to purchase the following described lands:

Commencing at a post planted about 8 chains distant due north in direction from the south shore of Hecate Peninsula and about 4 miles distant in a northeasterly direction from Salander Island, thence north 80 chains, thence east 80 chains, thence south 80 chains, thence west 80 chains to point of commencement containing 640 acres more or less.

John Colquhoun Colvin.
Basil R. Garvey, Agent.
Jan 14, 1913. Feb. 28 13.

ALBERNI LAND DISTRICT.
District of Rupert.

Take notice that Margaret Cassidy, of Victoria, B. C., occupation spinster, intends to apply for permission to purchase the following described lands:

Commencing at a post planted at high water mark on the south shore of Brooks Peninsula, about 3 miles distant in an easterly direction from Salander Island, thence north 80 chains, thence east 80 chains, thence south 80 chains, thence west 80 chains, following the shore line at high water mark to point of commencement containing 640 acres more or less.

Margaret Cassidy.
Basil R. Garvey, Agent.
Jan 14, 1913. Feb. 28 13.

ALBERNI LAND DISTRICT.
District of Rupert.

Take notice that Winnie Harvey, of Richmond, England, occupation spinster, intends to apply for permission to purchase the following described lands:

Commencing at a post planted at high water mark, on the southwest shore of Brooks Peninsula, about 2 miles distant in a northeasterly direction from the southeast point of Brooks Peninsula and about 7 miles distant in a northeasterly direction from Salander Island. Thence west 80 chains, thence south 80 chains, thence east 80 chains, more or less, to the shore thence following the shore line at high water mark, in a northeasterly direction to point of commencement containing 640 acres more or less.

Winnie Harvey.
Basil R. Garvey, Agent.
Jan. 15, 1913. Feb. 28 13.

ALBERNI LAND DISTRICT.
District of Rupert.

Take notice that Muriel Mary Harvey, of Richmond, England occupation spinster, intends to apply for permission to purchase the following described lands:

Commencing at a post planted about 40 chains distant in a northerly direction from the south east point of Brooks Peninsula, and about 6 miles distant in a northeasterly direction from Salander Island, thence north 80 chains, thence west 80 chains, thence south 80 chains, thence east 80 chains to point of commencement containing 640 acres more or less.

Muriel Mary Harvey.
Basil R. Garvey, Agent.
Jan. 15, 1913. Feb. 28 13.

ALBERNI LAND DISTRICT.
District of Rupert.

Take notice that James Arthur Gardner, of Victoria, B. C., occupation real estate agent, intends to apply for permission to purchase the following described lands:

Commencing at a post planted at high water mark on the southeast shore of Brooks Peninsula, about 2 miles distant in a northeasterly direction from the southeast point of Brooks Peninsula, and about 7 miles distant in a northeasterly direction from Salander Island, thence north 80 chains, thence east 80 chains, thence south 80 chains, thence west 80 chains, following the shore line at high water mark in a westerly direction to point of commencement containing 640 acres, more or less.

James Arthur Gardner.
Basil R. Garvey, Agent.
Jan. 15, 1913. Feb. 28 13.

ALBERNI LAND DISTRICT.
District of Rupert.

Take notice that Mary Heath Hanneman, of Victoria, B. C., occupation spinster, intends to apply for permission to purchase the following described lands:

Commencing at a post planted at high water mark on the southeast shore of Brooks Peninsula about 2 miles distant in a northeasterly direction from the southeast point of Brooks Peninsula, and about 7 miles distant in an easterly direction from Salander Island, thence north 80 chains, thence west 80 chains, thence south 80 chains, thence east 80 chains to point of commencement containing 640 acres more or less.

Mary Heath Hanneman.
Basil R. Garvey, Agent.
Jan. 15, 1913. Feb. 28 13.

ALBERNI LAND DISTRICT.
District of Rupert.

Take notice that Charles Ainsley Vivers, of Victoria, B. C., occupation electrician, intends to apply for permission to purchase the following described lands:

Commencing at a post planted about 3 miles distant in a northerly direction from the south east point of Brooks Peninsula about 6 1/2 miles distant in a northeasterly direction from Salander Island, thence north 80 chains, thence west 80 chains, thence south 80 chains, thence east 80 chains to point of commencement containing 640 acres more or less.

Charles Ainsley Vivers.
Basil R. Garvey, Agent.
Jan. 15, 1913. Feb. 28 13.

ALBERNI LAND DISTRICT.
District of Rupert

Take notice that Vivien Stapleton, of Detroit, England occupation married woman, intends to apply for permission to purchase the following described lands:

Commencing at a post planted about 3 miles distant in a northerly direction from the south east point of Brooks Peninsula and about 6 1/2 miles distant in a northeasterly direction from Salander Island, thence north 80 chains, thence west 80 chains, thence south 80 chains, thence east 80 chains to point of commencement containing 640 acres more or less.

Vivien Stapleton.
Basil R. Garvey, Agent.
Jan. 15 1913. Feb. 28 13.

ALBERNI LAND DISTRICT.
District of Rupert.

Take notice that James Beck, of Victoria, B. C., occupation prospector, intends to apply for permission to purchase the following described lands:

Commencing at a post planted about 3 miles distant in a northeasterly direction from Salander Island and about 6 miles distant in a northerly direction from the south shore of Brooks Peninsula, thence north 80 chains, thence west 80 chains, thence south 80 chains, thence east 80 chains to point of commencement containing 640 acres more or less.

James Beck.
Basil R. Garvey, Agent.
Jan. 14, 1913. Feb. 28 13.

ALBERNI LAND DISTRICT.
District of Rupert.

Take notice that Florence Rose Gardner, of Victoria, B. C., occupation married woman, intends to apply for permission to purchase the following described lands:

Commencing at a post planted at high water mark on the south shore of Brooks Peninsula, about 3 miles distant in a northeasterly direction from Salander Island, and about 80 chains distant in a northerly direction from the south shore of Brooks Peninsula, thence north 80 chains, thence west 80 chains, thence south 80 chains, thence east 80 chains to point of commencement containing 640 acres more or less.

Florence Rose Gardner.
Basil R. Garvey, Agent.
Jan. 14, 1913. Feb. 28 13.

Wagons, Buggies, Democrats

AND

:: Farmers' Handy Truck Scales ::

For Sale at Reduced Prices

E. M. WHYTE

General Blacksmithing and Horseshoeing

PATERSON GARAGE

Now Open to the Touring Public

Full Line of Auto Supplies

Cars For Hire at Reasonable Rates

Victoria Quay - Alberni, B. C.

Indian Murder Trial.

At the Vernon assizes the trial was resumed of Paul Spintlum, the Indian charged with the murder of Constable Kindness near Clinton last year. Chief Constable Fernie of Kamloops said he was in charge of the Indian trackers who hit the trail of a man behind a log from which direction came the shot which killed Kindness.

He followed the direct trail for nineteen days, covering 136 miles, and afterwards travelled another thousand miles investigating rumors. On the trail they found a pair of discarded boots which could have caused footprints found behind the log.

For some distance there were tracks of one horse only, but later a buckskin horse had evidently been captured. One camp had been left in great hurry, the fire being still warm, and deer meat, cooking utensils, etc., had been abandoned.

Further on the trackers discovered the buckskin horse in a very exhausted condition and later a bay horse, which had been also abandoned. Thereafter the trail was lost and the witness returned to Kamloops on June the 20th.

The Indian chiefs who handed Paul and Spintlum over into custody in December last gave evidence and the chief of the Indian trackers who assisted Chief Constable Fernie, was also called before the hearing adjourned.

"Land Registry Act."

To Edward William Tuck, registered and assessed owner of Blocks 12 and 13 of Lot 176, Alberni District.

Take notice that an application has been made to register James Russell Motion as the owner in fee simple of the said blocks under Tax Sale Deed from the Deputy Assessor of the District of Alberni, dated the 14th day of October, 1912, and you are required to contest the claim of the Tax Purchaser within 30 days from the first publication hereof.

Dated at Land Registry Office, Victoria, B.C., this 8th day of May, 1913.

S. Y. Wootton,
May 16 Registrar General.

"Land Registry Act."

To Charles Miller, registered and assessed owner of Block 8 of Lot 12 A, Alberni District.

Take notice that an application has been made to register James Russell Motion as the owner in fee simple of the said block under Tax Sale Deed from the Deputy Assessor of the District of Alberni, dated the 14th of October, 1912, and you are required to contest the claim of the Tax Purchaser within 30 days from the first publication hereof.

Dated at Land Registry Office, Victoria, B.C., this 8th day of May, 1913.

S. Y. Wootton,
May 16 Registrar General.

Signs Signs Signs

Land and Advertising Signs, etc., done with Prompt Despatch at Lowest Prices by

S. EATON

Margaret St., Alberni

Painter and Paper-Hanger

Work done by Practical Men only. Estimates Free.

Stevens

AND

Hibbitt

Practical Plumbers, Steam and Hot Water Fitters.

Estimates Furnished on Application.

Margaret St. - Alberni, B. C.

Professional Cards

GEO. A. SMITH, C. E.

B. C. Land Surveyor. Surveys of timber limits, mineral claims, and land subdivisions. Office at Alberni. P. O. Box 23.

H. M. T. HODGSON

A. M. I. C. E.

B. C. Land Surveyor and Civil Engineer

Offices: Cormoor Block, Port Alberni
Phone 87

H. H. BROWNE

Civil and Mining Engineer
and
Provincial Land Surveyor

Alberni B. C.

Appeldorn & Co.

Contractors & Builders

Alberni, B. C.

Good Work at Reasonable Rates

Estimates Furnished

FOLLOW THE BUNCH TO HARRY'S POOLROOM

Alberni Lumber Company

Can now supply orders for First Class

Rough and Dressed Lumber of All Kinds, Shingles, Etc.

Local Orders will receive special attention.

Call at the Mill on the Scotch Settlement Road, or Phone or Write to the Manager

R. L. FRASER

Phone R40 **Alberni, B. C.**

Pioneer Steam Laundry

Again Open for Business

New Machinery

Good Work Prompt Delivery

Rates Reasonable

A. C. ROBERTSON, Prop.

The Alert Investor Asks for Something Attractive

Something that is a sure winner, where the money will turn over quickly and at a good profit.

This is the Class of Property That is Handled by

M. TEBO

He Handles No Other Kind.

A list of the finest Farm and City properties to be found in the Alberni District. A call will convince you, and lead to business.

Cleared Acreage for Rent

P. O. Box 54 ***M. TEBO*** ***Alberni, B. C.***

George Forrest

Dealer In

Builders Supplies

Sash, Doors and Glass

Building and Roofing Paper

Lime, Bricks and Cement

Alberni *Phone 29* *P. O. Box 9* *B. C.*

Send

The Alberni Advocate

To that Friend Who is Thinking of Coming to Alberni

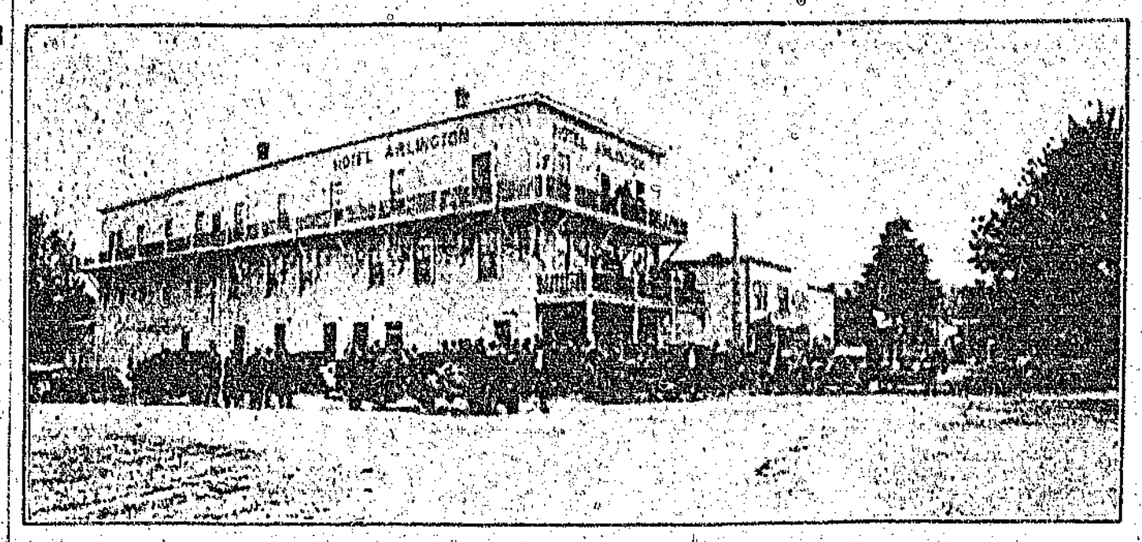

...Hotel Arlington...

The best known house on the West Coast of Vancouver Island.

The Only Hotel on the West Coast with its own Electric Lighting Plant.

All modern improvements. Centrally located. The best Fishing and Hunting on the Island.

Autos for hire to Sproat Lake and the Ark Hotel at Central Lake. Guides furnished on short notice for Hunting Parties at moderate rates.

Free Bus To and From All Trains

McNiff & Meagher, Props. - - - - - - Alberni, B. C.

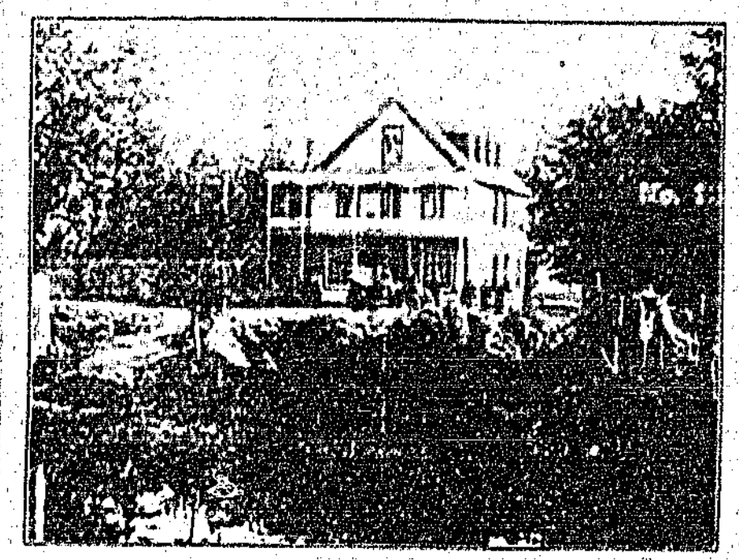

The Alberni Hotel

First Established and Best Known Hotel on West Coast.

This is the Favorite Resort of the Commercial Man, Tourist and Sportsman.
Owning our own Dairy and Poultry Ranch Insures a Constant Supply of Strictly Fresh Articles for the table. Accommodations of the Best.
The Best Sample Rooms in Town.
Free Buss to and from all Boats and Trains.

Billy McAllister, *formerly of the King Edward Hotel, Victoria,* **Proprietor**

Alberni Livery and Feed Stables

J. J. BURKE, Proprietor.

Livery rigs of all kinds. Heavy draying and freight delivery.

FRANK & DEBRUYNE

Real Estate and Insurance

Agents for THE ROYAL INSURANCE CO. (of Liverpool)
The largest Fire Insurance Co. in the world

THE GREAT WEST LIFE ASSURANCE COMPANY

Notary Public Conveyancing Alberni, B.C. Phone 86 P.O. Box 9[illegible]

PHONE 61 ALBERNI PAINT STORE HELEN ST.

Painting Decorating

Bapco Pure Paint

All Colors and Tints on Hand

New Stock Wall Paper **New Samples**

Come Early and Get First Choice

V. SHAVER

The Royal Bank of Canada

Incorporated 1869 Head Office: Montreal

Capital Paid Up	: :	$11,500,000
Reserve Fund	: :	$12,500,000
Total Assets over	: :	$175,000,000

A GENERAL BANKING BUSINESS TRANSACTED : : :

Savings Bank Department Deposits of $1.00 and upwards received and interest paid at the highest current rate. No Delay in Withdrawing.

Banking by Mail Deposits may be made and withdrawn by mail. Fullest particulars will gladly be given by letter regarding all departments.

Over 320 Branches and Agencies. 40 Branches in British Columbia. Correspondents Throughout the World.

Alberni Branch — H. C. MACDONALD, Manager
Port Alberni Branch — S. J. MACLEOD, Manager

The Canadian Pacific Lumber Company, Ltd.,

Is now prepared to Guarantee Prompt delivery of all orders for

Rough and Dressed Lumber
Mouldings, Shingles
and Laths

CANADIAN PACIFIC LUMBER COMPANY, LTD.

Port Alberni Branch

Land Act Notices.

ALBERNI LAND DISTRICT.
District of Rupert.

Take notice that Emil Peterson, of San Josef Bay, B. C., occupation farmer, intends to apply for permission to lease 40 acres of land for agricultural purposes.

Commencing at a post planted at S. E. Cor. of claim and one (1) mile east of Bull Cove and 15 chains in a Southerly direction from Timber line No. 312 and 373, thence west 20 chains, thence north 30 chains, thence east about 10 chains to east bank of Macjach river, thence following the east bank of the Macjach river to point of commencement.

Emil Peterson.
May 6, 1913. May 30-13.

ALBERNI LAND DISTRICT.
District of Barclay.

Take notice that W. Garrard of Cowichan Bay B. C., occupation, retired army officer, intends to apply for permission to purchase the following described lands:

Commencing at a post planted at the north west corner of Lot 271, thence east 40 chains, thence north 10 chains, thence west 40 chains more or less to sea shore, thence following sea shore southerly 10 chains more or less to point of commencement, containing 240 acres more or less.

W. Garrard.
Stanley Wood, Agent.
May 14, 1913. May 30-13.

ALBERNI LAND DISTRICT.
District of Barclay.

Take notice that Margaret A. Wilson, of Victoria, B. C., occupation widow, intends to apply for permission to purchase the following described lands:

Commencing at a post planted about 60 chains in a north easterly direction from the north west corner of Lot 277, thence east 40 chains, thence north 40 chains more or less, to sea shore, thence following sea shore south westerly 40 chains more or less to point of commencement, containing 80 acres more or less.

Margaret A. Wilson,
Stanley Wood, Agent.
May, 11, 1913. May 30-13.

ALBERNI LAND DISTRICT.
District of Barclay.

Take notice that Kathleen Gordon of Victoria, B. C., occupation spinster, intends to apply for permission to purchase the following described lands:

Commencing at a post planted about 30 chains due north from the north east corner of Lot 45, thence south 40 chains, thence east 40 chains thence north 80 chains, thence west 20 chains, thence north 40 chains, thence west 20 chains, to point of commencement, containing 120 acres more or less.

Kathleen Gordon,
Stanley Wood, Agent.
May 16, 1913. May 30-13.

ALBERNI LAND DISTRICT.
District of Barclay.

Take notice that Jean McAllister of Victoria B. C., occupation spinster, intends to apply for permission to purchase the following described lands:

Commencing at a post planted 40 chains due north from the north east corner of Lot 45, thence north 40 chains, thence east 80 chains, thence south 40 chains, thence west 80 chains to point of commencement containing 320 acres more or less.

Jean McAllister,
Stanley Wood, Agent.
May 15, 1913. May 30-13.

ALBERNI LAND DISTRICT.
District of Barclay.

Take notice that Hermia E. Wilson, of Victoria, B. C., occupation spinster intends to apply for permission to purchase the following described lands:

Commencing at a post planted about 40 chains in a north easterly direction from the north east corner of Lot 277, thence north 40 chains, thence east 80 chains, thence south 80 chains, thence west 80 chains to point of commencement, containing 320 acres more or less.

Hermia E. Wilson,
Stanley Wood, Agent.
May 14, 1913. May 30-13.

ALBERNI LAND DISTRICT.
District of Clayoquot.

Take notice that Madge A. Salloway, of Victoria, occupation married woman, intends to apply for permission to purchase the following described lands:

Commencing at a post planted 20 chains more or less west of the N. E. corner of Lot 60, thence 40 chains west, thence north to the south boundary of L. 572, thence E. to W. boundary of Lot 571, thence S. to north boundary of Lot 670 thence W. to point due north of initial post, thence S. to point of commencement being an area of about 80 acres.

Madge A. Salloway,
Stanley Wood, Agent.
May 11, 1913 May 30-13.

ALBERNI LAND DISTRICT.
District of Barclay.

Take notice that Mary Michelsen, of Bamfield, occupation married woman, intends to apply for permission to purchase the following described lands: Lot 411A.

Commencing at a post planted at the north east corner of Lot 411A, thence south 40 chains 12 links to ocean beach, thence west 12 chains 25 links following shoreline to south east corner of Indian Reserve, thence north 4 chains 5 links to north east corner of Indian Reserve, thence west 6 chains 75 links, thence north 36 chains 78 links to Trout Lake, thence east 20 chains following shoreline of Trout Lake to point of commencement, containing 80.6 acres.

Mary Michelsen
Peter Michelsen, Agent.
May 3, 1913 June 6-13

ALBERNI LAND DISTRICT.
District of Barclay.

Take notice that Lawrence Michelsen, of Bamfield, occupation farmer, intends to apply for permission to purchase the following described lands:

Commencing at a post planted about 100 yards south of south west corner of Indian Reserve on Keah Beach and on the ocean shore, thence 80 chains north to Barclay Sound, thence 80 chains west following shore line of Barclay Sound, thence 80 chains south to ocean shore, thence 80 chains east following ocean shoreline to point of commencement, containing about 640 acres.

Lawrence Michelsen
Peter Michelsen, Agent.
May 3, 1913. June 6-13.

ALBERNI LAND DISTRICT.
District of Rupert.

Take notice that Sidney Running, of Vancouver, B. C., occupation reporter, intends to apply for permission to purchase the following described lands:

Commencing at a post planted at the south east corner of Fishery Reserve No. 10, thence north 23 chains to Section 21; thence east on chains to Section 15, thence south 50 chains to H.W.M. (high water mark), thence along H.W.M. and taking in a cross meadow to point of commencement, 60 chains west more or less, containing 50 acres more or less: in Section 10, Township 27.

Sidney Running.
April 10, 1913. June 6-13.

ALBERNI LAND DISTRICT.
District of Rupert.

Take notice that Daniel J. McCarthy, of Vancouver, B.C., occupation building company's agent, intends to apply for permission to purchase the following described lands:

Commencing at a post planted at the N.E. corner of Clayoquot L.D. No. 9, thence south 31 chains to Sec. 9, thence east 15 chains to Sec. 15, thence north 25 chains to H.W.M., thence along H.W.M. 15 chains west more or less to point of commencement, 35 acres more or less: in Sec. 10, Tp. 27.

Daniel J. McCarthy.
April 10, 1913. June 6-13.

ALBERNI LAND DISTRICT.
District of Rupert.

Take notice that William H. Price, of Victoria, B.C., occupation clerk, intends to apply for permission to purchase the following described lands:

Commencing at a post planted at the S.W. corner of Fishery Reserve No. 10, thence north 40 chains, thence west 15 chains to the east boundary of Lot 8 extended north, thence south 42 chains to S.E. corner of Lot 8, thence along H.W.M. to point of commencement, 45 chains east more or less, containing 117 acres more or less; in Sec. 17, Tp. 27.

William H. Price.
April 10, 1913. June 6-13.

ALBERNI LAND DISTRICT.
District of Rupert.

Take notice that Jane Clayards, of Victoria, B.C., occupation widow, intends to apply for permission to purchase the following described lands:

Commencing at a post planted 15 chains south of S.W. corner of Fishery Reserve No. 10, thence north 15 chains to said corner, thence east 5 chains to Sec. 21, thence north 65 chains, thence west 80 chains, thence south 42 chains to A.P. 3[illegible], thence east 30 chains to N.E. corner of said A.P., thence south 33 chains, thence east 45 chains to point of commencement, containing 511 acres more or less; in Sec. 20, Tp. 27.

Jane Clayards.
April 15, 1913. June 6-13.

ALBERNI LAND DISTRICT.
District of Rupert.

Take notice that Arthur Rhoades, of Vancouver, B.C., occupation electrician, intends to apply for permission to purchase the following described lands:

Commencing at a post planted 11 chains south and 80 chains west of S.W. corner of Lot 567, thence north 80 chains, thence west 40 chains, thence south 80 chains, thence east 40 chains to point of commencement; 320 acres.

Arthur Rhoades.
April 11, 1913. June 6-13.

ALBERNI LAND DISTRICT.
District of Rupert.

Take notice that Charles H. McDonnell, of Vancouver B.C., occupation electrician, intends to apply for permission to purchase the following described lands:

Commencing at a post planted 11 chains south of S.W. corner of Lot 567, thence north 80 chains, thence west 80 chains, thence south 80 chains, thence east 80 chains to point of commencement, containing 640 acres.

Charles McDonnell
April 11, 1913. June 6-13.

ALBERNI LAND DISTRICT.
District of Clayoquot.

Take notice that Clarence Lighter, of Detroit, Mich., U.S.A., occupation lawyer, intends to apply for permission to purchase the following described lands:

Commencing at a post planted twenty-five (25) chains east of the north-west corner of District Lot one thousand and nine (1009), thence east eighty (80) chains, thence north twenty-five (25) chains to the Esquimalt and Nanaimo Railway Company's boundary line, thence north westerly sixty (60) chains more or less, thence west forty (40) chains more or less to a point due north of the starting post, thence south eighty (80) chains to point of commencement.

Clarence Lighter.
D. Clarke, Agent
May 22, 1913. June 6-13

ALBERNI LAND DISTRICT
District of Barclay.

Take notice that I, Otto Wilhelm Appledorn, of Bamfield, occupation farmer, intend to apply for permission to purchase the following described lands:

Commencing at a post planted at the north west corner of Lot 411, thence 80 chains south to Keah Beach, thence 20 chains west, thence 80 chains north, thence 20 chains east to point of commencement, containing 160 acres of land.

Otto Wilhelm Appledorn.
P. Michelsen, Agent.
May 7, 1913 June 6-13.

Cherry Creek School

It is understood that the residents of the Cherry Creek portion of the District are working along the line of securing a school for that section. The work has in the past been left largely in the hands of Mr. S. H. Toy, who, as a member of the Alberni School Board, is interested in these things. He reports that there is a list of some 21 children in this section, and that it is time for a direct effort to be made to have a new district created for school purposes. A site has been offered by Mr. J. H. Monnette, of the Maplehurst subdivision, and it is now up to the people of Cherry Creek section to get together at an early moment, and take advantage of the present offers which include one from Mr. J. Greave, and another from an outside source. A meeting should be called, and a site selected at an early date. Mr. Toy states that if this is done he will be willing to assist in any way to carry the work to completion.

Wedding Ceremony

A very pretty wedding took place on Tuesday, June 3rd, at 5 o'clock, at All Saints Church, Alberni, the Rev. H. H. Lewis Scale officiating, between Katherine, daughter of Mrs. P. Nicholas, and Sydney Claude Bennett. The bride looked charming in a cream silk gown, and carried a shower bouquet of carnations, lillies and asparagus fern. The bride was attended by her sister Lillian, who was prettily gowned in white. The groom was attended by Mr. Donald Lowe of Port Alberni. The bride was given away by her brother. The young couple are well known and carry with them the best wishes for the future from their host of friends.

Men's Wear

Messrs. Campbell & Macfie announce the arrival of a full assortment of Men's Wear in the latest styles for the summer season. Anything from ties and hose to a vacation suit case. Take a look at their stock.

Alberni Farmers Institute.

Do not forget the lectures tonight in the Court House by Mr. Donald McInnis and Mr. J. R. Terry, of the Department of Agriculture. These gentlemen will address the meeting on the subjects of Crops and Soil Cultivation and Poultry in all its various branches.

Auxiliary Meeting

A general meeting of the members of the Alberni Ladies' Auxiliary of the West Coast General Hospital will be held on Friday, June 13th. It is particularly requested that as many attend as can find it convenient to do so.

New Store

Mr. W. A. Hauser, who is opening a new hardware store at the Watson corner, reports that his stock has arrived and that he will be open for business on Saturday.

Sullivan Show.

The show given by the K. E. Sullivan Company in Whyte's Hall on Thursday evening was a very pleasant and successful affair. The Shakespearean scenes were well rendered, needing only better stage settings to make them of a high class order. This fault was with the hall, and only makes clear the need for a better stage for such events. The comic songs and sketches, as well as the selections from operas, were well received, and the whole provided an entertainment well worth seeing.

SENATE KILLS NAVAL BILL

By a vote of 51 to 27, the Canadian Senate declared that the Naval Bill should be referred to the Canadian people.

There was one defection from the Liberal ranks and one from the Conservatives. Senator Ellis, of St. John, voted against the Ross amendment for reference to the country, while Senator Montplaisir, of Quebec, voted with the Liberals.

The vote came following speeches by Senator Dandurand, one of the leading Liberals, Sir Mackenzie Bowell, who, despite his ninety-one years, spoke for more than an hour and a half in defence of the bill, and a brief speech by Hon. John Costigan.

A large crowd was in the galleries to witness the final proceedings. A great many members of the House of Commons were among the number. There was no demonstration of any kind, and the vote was taken in absolute silence.

—City—
Barber Shop
Corner Johnston Road and Victoria Quay
C. GALES Proprietor

CLASSIFIED ADS.

For Sale. Knock-down Frame for 18ft. Launch; also 3hp. Gasoline Engine, two cycle, marine. All going at a bargain. Apply to E. Fletcher, Alberni, B.C.

For Sale. Several Stoves, some Furniture, Linoleum, etc.; going at bargain prices. Apply Hotel Arlington, Alberni, B.C.

For Rent. Partly Furnished 6 Roomed House, city water. Apply A. A. Lyon.

For Service. Thoroughbred Shorthorn Bull, dairy strain; terms, $2. Apply H. H. Currie, River Bend.

Autos for Hire. Phone 113 Alberni.

Potatoes for Sale. Eighty cents per sack, $15 per ton, delivered. H. E. Toms, Alberni.

For Sale. Good Buggy, nearly new; a bargain. Apply P.O. Box 90.

Wanted Immediately. To rent, by gentleman, a Furnished Room in or near Alberni. Send particulars as to location and rent to Box "W," Advocate Office.

For Rent. Four Room House, Paterson Townsite, at end of May, $10 per month. Apply to A. W. Neill, Alberni, B.C.

For Sale. Two S. C. White Leghorn Cockerels, 12 months old, bred from heavy laying strain. For particulars apply Fred. Hight, Mill Town, Alberni, B.C.

A Snap. Must sell, two lots Alberni heights, level and clear one corner. Price $250 two; your own terms. Apply P. O. Box 67, Port Alberni.

Wanted. To buy a few acres, close to Port Alberni. Must be cheap for Cash. From owner. P. O. Box 100, Port Alberni.

For Sale General Purpose Team, wagon and Harness, suitable for grading or heavy work. Any reasonable trial given. Apply H. R. Kilm, Port Alberni.

For Sale A few choice apple trees three years old, or would exchange for White Wyandotte pullets. For information apply to Alberni Trading Store, or by letter to E. Windsor, Beaver Creek P. O.

Wanted A first-class Milking Cow. Box 100, Port Alberni, B. C.

Wanted Driving pony. Must not be afraid of motor cars. Address A. H. Anderson, Alberni, B. C.

For Sale Young heavy horse and lumber wagon for sale, both first class. Apply to T. Wickens, Alberni.

For Sale 5 Acre Tracts cleared land, also 5 acre tracts bush land. For terms apply to John Best, or C. E. J. Millins, Alberni.

For Sale A few choice lots two minutes from Alberni depot, from $175.00 on easy terms. Adjoining lots selling at $200.00. Apply to M. M. Stephens Box 65, Alberni.

For Sale Seed potatoes. Early Rose, Late Rose and Burbank Seedlings, Good Stock. Apply to T. S. Grieve, Cherry Creek, Alberni.

For Sale. Baby Chicks, by the dozen. Black Minorcas, Brown Leghorns. Good laying strains. Phone 1111.

Wanted. Room with Board in private home. Address Box D., Advocate.

Flour now in Stock

Royal Household, Robin Hood, Five Roses, Snowflake, Royal Standard, Crusader

Pioneer Feed & Coal Co.
Office Phone 125 A. PAUL, Manager Res., 1125

The Alberni Trading Stores

Try our "QUAKER BRAND" Canned Vegetables and Fruits. Last year's crop

Two Tins Tomatoes - - - 25c.

The Busy Store On the Busy Corner

C. F. BISHOP & SON
Grocers, Bakers and Produce Merchants

Crosse & Blackwell's Jams in 7lb tins	$1.15 each
" " " 2lb and 1lb glasses, 40c and	25c "
E. D. Smith's, Wagstaffe and other makes in 4lb and 4lb tins	
Keller's Marmalade in 7lb tins	1.00 "
C. & B. " 2lb and 1lb glass jars	50c and 35c "
Hartley Jelly Marmalade	25c glass

Fresh Rhubarb, for preserving $1.75 per 40lb Box
Sugar is cheap. Now is a good time to buy.

Just the thing for the Summer

Children's Gingham and Print Rompers, assorted sizes, 65c and 75c each

Children's Sandals in all sizes

Boy's Dark Print and Gingham Wash Blouses, ages 3 years to 7 years, 45c and 60c each

THOMSON'S GENERAL STORE

FURNITURE

All kinds of Household Furniture
In Stock at Mainland Prices - -

A. I. BIND
Pioneer Furniture Store - - Port Alberni
Phone 82

Summer Underwear

We have a First-class Series of above goods for Men, Women and Children, at Reasonable Prices

Fred G. Cox, THIRD AVENUE PORT ALBERNI

Alberni You get a Square Deal from our Advertisers **Advocate**