66

LIBRARY, LEGISLATIVE ASSEMBLY
AUG 12 1912
VICTORIA, B. C.

ALBERNI ADVOCATE

Vol. 1 | Alberni, B. C., Friday, Aug. 9, 1912 | No. 24

C. N. R. SURVEY PROGRESSING

Line Runs Along Gertrude Street Keeping High Levels Through the Port to Chine Creek.

The sight of the surveyors of the C. N. R. company driving pegs along Gertrude street this week was a sufficient indication of the fact that the engineers of the road are trying to find a grade along the line indicated in the recent meeting of the engineers with the citizens of Alberni. While it is too soon to say just where the final location line will run, there appears to be nothing in the way of carrying out the general programme indicated at the meeting, and this will mean that if no obstacles are thrown in the way, the line will run along Gertrude street, and the depot will be located somewhere near the Kitsuckeus creek.

So far as can be learned at this time it appears that the line will be run back of Copper Mountain, and will keep the high levels in coming through the Port. It is reported that the location of a line along the face of Copper Mountain would be met with engineering difficulties, and prove very expensive in the construction, while the line in back of the same mountain will give a good grade, and develop much less expense and difficulty in the building. If this programme is carried out it will mean that the Port will have to go a long way up hill to the depot and freight sidings, but then they are so wedded to the great and good E. & N. that this will probably cause them no concern.

It is up to the citizens of Alberni to see that every aid is given to the C. N. R. to enable them to get close to the business center of the town as circumstances will permit, and there is little doubt but that as soon as another line is running into Alberni a change will come over the spirit of the dreams of Messrs. Marpole, et al.

It is understood that every effort will be made to reach Alberni this year, and that in a very short time work will begin on the second section of the road. Arrangements are being made to handle a large amount of the supplies for this second section via the Alberni Canal, and as soon as circumstances will enable them to do so Alberni will be made the divisional point for the work from this point both ways.

In the language of the poet, "That will help some."

Real Estate.

The general reports this week from the various real estate dealers are all encouraging, and indicate a renewal of the activity all along the lines.

Messrs. Frank & Debruyne report the sale of several town lots, and quite a large area of outside acreage, all at figures that indicate that there is no let up on the progress of good old Alberni.

Mr. W. F. Gibson reports a good general business, and all indications pointing to the fact that the summer slack season has been but little in evidence this year.

Mr. A. L. Smith is kept busy with inquiries from all parts of the country, and feels sure that Alberni is due for a healthy steady growth that will be better than any amount of "boom."

Mr. J. R. Motion, who has just returned from a visit to the outside, remarks that there is an eager desire on the part of those with whom he came in contact for a greater amount of information with regard to the future of Alberni. It appears to be felt on the outside that the district is on the verge of a forward movement, and that now is a good time to get in and make an investment.

Mr. M. Tobo smiles, and states that he is kept busy in turning down offers for the various properties in which he and his associates are interested. In this line he is having a hard time of it, as some of the would be purchasers are determined to make a deal despite the efforts to side track them.

And the watchword all along the line is "Advance—Alberni"

Important Sale.

The Whyte Block, that has been occupied for some time by Mr. E. M. Whyte, general blacksmith, and Harry Walton's pool room, has been sold to Col. W. A. Doyle, of West Summerland, B. C. The new owner has extended the leases to all of the present occupants, and will carry out some improvements on the building, which contains the best hall in the town for dances and general entertainment.

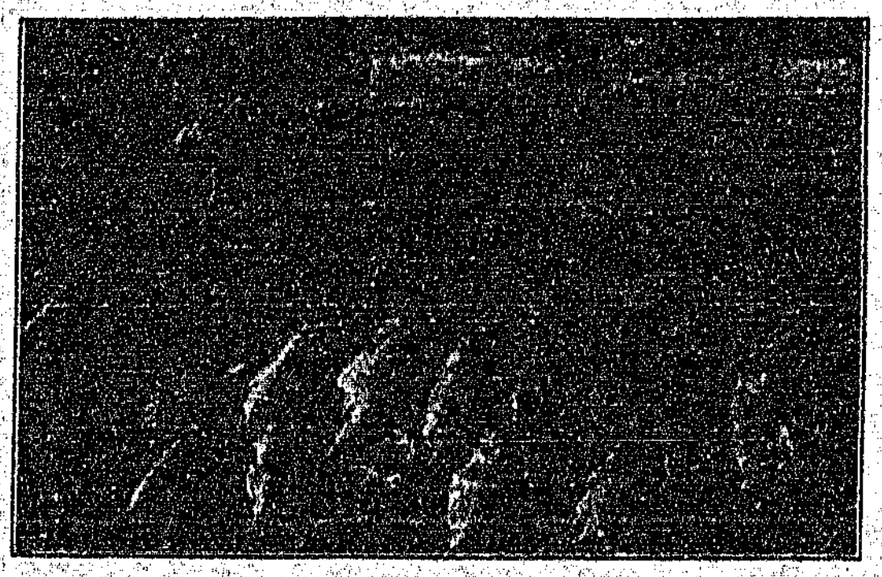

Photo by Leonard Frank

SALMON FISHING.

Hushing the season a little? Not a bit of it. By the time you get your tackle ready, and make arrangements for the office boy to carry on the business while you are away, the time will be ripe. The latter end of August or the first week of September will see the annual run of these big fellows at the mouth of the Somass river. Quantity? Well the smiling gentleman in the picture caught the little bunch which are posed beside him in about one hour. At least that is what is written on the back of the photograph, and far be it from us to doubt. As these are the Salmo Partícularis Alberni, they can only be caught by those who make Alberni their headquarters during the fishing season.

TOFINO

(Special Correspondence.)

Quite a number of visitors arrived here on the steamer Tees during the past two weeks, most of them coming to spend their holidays with relatives and friends. Amongst them were Mrs. Adams and family, who are guests of Mr. and Mrs. Chesterman. Mr. McGregor, with a party, are paying Mr. Brewster, of the cannery, a visit, and Mrs. E. B. Garrard and family, of Port Alberni, are camping on one of the many beaches we have to spare.

Mr. MacIntosh, of Vargas Island, returned this trip bringing in with him horses, cattle and pigs to stock his ranch with. Mr. Hopkins, also of Vargas Island, returned and brought lumber to erect a new house on his property.

Mr. Porter, of the government telegraph service, has, with a party of men, laid the cable between Lennard Island and the mainland, and now it is possible for the light keeper to be in touch with the telephone office at Tofino. It is a service that has been sadly needed for a long time, and now that is completed it may be of a valuable service in case of a wreck, as the life boat is stationed three miles from the outside ocean.

A party of men will start in shortly in cleaning out Kennedy Lake rapids, so as to make it more navigable. The late government had promised to do this, but it is evident that they must have turned over the request to the present government, who are making good, and as there is a hatchery at the head of Clayoquot Arm, and quite a lot of travel to the lake, the work will justify the expense.

The regular monthly meeting of the Liberal Association was not held this month, July, owing to the fact that there were not enough in attendance to form a quorum.

How is this, Mr. Editor? Can you explain? Before September 22, 1911, our meetings were fairly represented and regular, but since that date the very ones who were shouting Liberal principles, Liberal ideas, etc., must be either on strike or vacation, as they are not in evidence at any of the meetings. Is it that there are no jobs to be had, or is it that they are afraid to lose the ones they hold? It must be something to cause a stampede amongst old time Liberals for them to desert the old Liberal ship because of a slight accident. She has not sunk yet, Mr. Editor. Far from it. She is still afloat with the flag at the foremast, and what is more she is going to keep afloat, as there are enough Liberals left to pilot her through the troubled waters.

It may be a long cruise, Mr. Editor, but I am confident that she will keep going and anchor in the harbor of victory by the end of 1913. It takes a political election, especially with a change, to find out who's who, and who is the backbone of a party. You don't have to read between lines either.

I am not maintaining, Mr. Editor, that all the Liberals are turned Conservatives. Far from it. But one is apt to judge a person or persons by the company they keep, as birds of a feather generally flock together, and it is clearly manifested around here, and defines the old Biblical proverb: "Ye cannot serve God and mammon; either you must hate the one and love the other," and there is no such thing as being on the fence.

These remarks, Mr. Editor, may hit some persons hard or they may not, but in any case if the cap fits let them wear it.

The man's a moral coward, who hies
him to the fence,
And sits there, gazing thoughtfully, as
if devoid of sense.
It would take a pack of Island wolves
to make me take such seat,
And I'll never from the Liberal cause
desert or make retreat.
I like a man of courage an' convictions
good and strong,
Though his judgment may be hasty an'
his theories may be wrong.
He may hold views to which my mind
most stubbornly dissents,
But I'm bound to like him better than
that feller on the fence.

New Laundry.

The man who finds the hot weather not in accord with his desire for nice spotless linen is soon to find relief. Not in the weather conditions but in the fact that a new steam laundry is about to start up in Alberni and the aim of the new institution is to keep a jump ahead of the weather clerk in all these matters.

The old creamery building has been leased to Mr. A. C. Robertson who proposes to equip the place for a modern and up to the minute laundry, and thus and to the business interests of Alberni a new factor which will make for convenience in every way. This is a much needed convenience, and it is to be hoped a sad blow to the Oriental magnates who have mangled our long collar for these many moons at cool baron prices.

Case of Suicide.

A sad case of suicide occurred in Alberni on Wednesday of this week.

Mrs. Edith Lord, the unfortunate woman, was missing from her home during the day, and as evening approached a search party was organized. The family dwelling is located on the banks of Kitsuckeus creek, and a brief examination of that stream disclosed the body of Mrs. Lord. The corpse was lying in the water just back of the tennis grounds, and, on examination, it appeared that life had been extinct for some hours.

Dr. A. D. Morgan, the newly appointed coroner, thought best to order an inquest. This was held on Thursday morning. A jury consisting of D. M. Riddell, foreman, Thomas McKinnon, M. Tobo, S. R. Toy, C. M. Pinec, and F. R. Craig was sworn in. After viewing the body, and hearing the evidence of Wm. Charles Clarke, who described the finding of the body, and Harold Ward who was with the search party, Dr. Hilton was called. He described the deceased as being subject to delusions. Constable King stated that the fact of Mrs. Lord being missing had been reported to him and inquiries made. A search party was organized in the evening. The body was recovered as above described.

Mr. A. H. M. Lord, husband of the deceased, testified that she was subject to fits of depression. She had suffered from two sunstrokes in her youth. On the day she was missing had made diligent search for her, and reported the matter to the police. The latter events were as stated by previous witnesses.

After a short deliberation the jury returned a verdict of suicide while laboring under a fit of temporary insanity.

SAN JOSEF

(Special Correspondence.)

Mr. H. H. Brower has completed the survey of the land in the neighborhood of Erie Lake, and has moved his camp to Sea Otter Cove. Judging by the way the boys are lapping up the miles this year, there will not be much left unsurveyed by the end of the season.

The San Josef Valley is rapidly filling up. The Tees on every trip brings between ten and a dozen new settlers. There is more farming land down around Haft Cove, to the south and joining the reserve, which is held by timber leases, but has not the required number of feet per acre to entitle the lessees to hold it. The government would do well to look into this matter.

The main highway from the West Arm to Cape Scott is being vigorously pushed ahead under the able management of Charles Flick. The trail from San Josef to Cape Scott is now completed, and the trail from San Josef to Sea Otter Cove will be completed by the end of the month. These two trails will enable prospective settlers to examine all the land now being surveyed by Mr. H. H. Browne.

The Church of England have purchased five acres of land in the center of the valley, and intend to build a church on it at an early date. Lumber is now being shipped from Alert Bay to San Josef Bay for another church for the same denomination. Mr. Holter is holding services in this district at present, but will be relieved shortly to enable him to finish his studies at college.

Henry Ohlser, not content with building two stores, is now erecting a more commodious one still. This surely is a sign of the times in this thriving community.

Land Clearing.

Land clearing in and about Alberni has been very active during the past week. Not only has the broad belt of scrub timber on the Anderson Lots been taken down for the greater part, but a number of lot owners have been busy, and at times the stumping gangs have put up a fine imitation of the siege of Port Arthur.

The results of the slashing of the scrub timber may not be quite as attractive as the green timber for the moment, but it must be remembered that when the lots are finally cleared the whole town will take a different appearance, and this slashing has to be done, not only in order to get on with the work of clearing out the big old stumps, but also to remove the menace to the town from bush fires.

Before this timber was taken down a passenger on the train could not see anything of the town from the station and only got a fleeting glimpse of a part of it as he was flashed past the deep cut on Johnston Road, on the way to the Port. The cutting down of this timber has spoiled a portion of the nice little plan of the E. & N. official who selected the spot for the packing box—Beg pardon—the depot.

Mr. Ralph Smith, ex-M. P., a paid a visit to Alberni this week in company with Ald. Cameron, of Vancouver. Mr. Smith expressed himself as charmed with the evidences of growth on the part of Alberni, since the old days when this was one of his favorite stamping grounds.

WILL PREPARE FURTHER FIGURES

Board of Trade Appoints Committee to Present Case of Alberni to Railway Commission's Engineer.

The regular monthly meeting of the Alberni Board of Trade was held in the Court House on Monday evening. Mr. J. R. Motion occupied the chair, and Mr. D. Riddell was appointed temporary secretary. The meeting was a brisk one and a considerable amount of important business was transacted.

Capt. J. A. Croll, and Mr. C. A. Aman were elected members of the board, and the chairman opened the routine business by reading a letter from the solicitors of the Alberni Hydro-Electric Power Company asking that the board endorse the undertaking, and lend some assistance in furthering the matter. It was stated that if there was no objection to the application for charter that was now before the government the company hoped to have the plant in operation by the end of the year, but that if any opposition developed it would cause delays that would hold the entire matter back until the weather would not permit the work to go ahead. The terms for light and and power were rather lower than those which are in force in Vancouver and Victoria, and they were willing to enter into formal undertakings along these lines.

After some discussion it was resolved to endorse the undertaking as soon as sufficient proof was forthcoming of the ability of the company to carry out the plans set forth in the letter.

Mr. Motion made a brief report of the business with regard to the R. R. commission. He remarked that Mr. Marpole had stated that the sidings had been located away from the station on account of the grade of the track at the station. Speaker had pointed out that the spot had been selected by Mr. Marpole in person, and that the grade was the same all along that part of the track and away beyond the present sidings. An engineer would be sent in, and a committee should be appointed to make a plain statement of the case for Alberni to this engineer. The other people would be strongly represented, and Alberni should be in a position to put up a hard fight. At this time a more complete list of all the freight figures should be compiled and on hand when demanded.

A hearty vote of thanks was passed to Mr. Motion for his services in connection with the commission, and the able manner in which he had conducted the case for Alberni. In the discussion which followed it appeared that the railway company desired to remove the station to a point across Roger Creek, and that if this was done it would place the station within the limits of the Port. In a short time the railway company could take the position that they could not maintain two stations so close together, and within the same municipality. Also in this event, the Port could, and no doubt would, object to the name of Alberni being used for such a station. It was up to the board to take a firm stand in the matter, and see that the station remained within the limits of the proposed incorporation.

On motion Messrs M. Tobo, J. F. Bledsoe and J. R. Motion were appointed a committee to wait on the engineer who is to be sent in by the railway commission.

The matter of incorporation was then taken up, and it was resolved to ask the government to appoint a day on which they would receive a delegation in connection with this matter. It was urged that a strong delegation should be sent down, and that as soon as an answer was received a public meeting should be called to appoint the delegates.

The question as to what had become of the movement for better postal communication between Alberni and the Port was then asked. Mr. Tobo reported that the business was in hand, and that it appeared from the last report that it would be settled in a few days.

As to the use of Gertrude street by the C. N. Railway, it was stated that probably this matter had better be left until such a time as the surveys were more advanced, and the company was in a position to know just what was required.

The meeting then adjourned.

UCLUELET

(Special Correspondence.)

The opening up of the several trunk roads through this part of the country has added to the developement of the entire country surrounding Ucluelet. A number of land lookers have been in during the season, and there is no doubt but that some of them will find land that will suit them. The surveyors, who are working on the road from Alberni to Long Beach, are well along the Maggie Lake country now, and from the reports that come in from the camp there will be little difficulty in getting a good road over the route that has been selected.

This place is still looking forward to better mail facilities, and hopes that the season will not be allowed to pass without providing a boat that will connect with the train at Alberni. It is felt that the lack of this mail is a serious drawback to the developement of this place, and the citizens will not be satisfied until they get some relief from the present conditions.

The splendid nursery establishment of Mr. Jas. Fraser has been doing a fine business this season, and has again demonstrated the possibilities of Ucluelet, both as to soil and climate, when it comes to both fruit and farming industries. Every boat brings a consignment of visitors to the district, and Ucluelet is rapidly taking its place as one of the most important points on the west coast of Vancouver Island.

New Bridge.

The new bridge over Roger Creek, at the foot of Gertrude Street, has been completed, and is in condition to take the traffic between Alberni and the Port while the old bridge is being replaced by the fine new structure which will be undertaken at once. The Gertrude street bridge will also be much more convenient for those who have business in connection with the railway siding.

UCHUCKLESIT

(Special Correspondence.)

The Wallace Fisheries Company is just putting the finishing touches on the plant at this place, and now Uchucklesit can boast of one of the finest cold storage and canning plants to be found on the Pacific Coast. The little settlement is fairly humming, and those who wish to get an idea of how a business of this kind is conducted could not do better than to take a launch from Alberni, and pay a visit to Uchucklesit.

The athletic team that made such a good showing at the Dominion Day sports at Alberni, will have some representatives at the Port on the occasion of the Labor Day sports, and the feeling down here is that the bunch at the head of the Canal will have to go some if they wish to hold on to all the championships in sight.

Masonic Ceremony.

The ceremony of constituting Arrowsmith Lodge No. 62, B. C. R., A. F. & A. M., took place at Alberni on Wednesday evening, when Grand Master J. Rudd, assisted by Past Grand Master F. Bird, and a number of the Grand Lodge Officers, installed the newly elected officers for the coming year.

A large number of visiting brethren took part in the ceremony, which was a brilliant one, and afterward adjourned to the Alberni hotel, where a banquet had been prepared for their refreshment.

Mine Host Billy McAllister made good as usual.

Speeches from a number of the distinguished visitors enlivened the occasion. The members of the new lodge were congratulated on the fine start which they had made, and the hope was expressed that Arrowsmith Lodge No. 62 would flourish through the coming years.

Officers for the year: D. Stephenson, W. M.; J. F. Bledsoe, S. W.; Dr. A. D. Morgan, J. W.; J. G. C. Wood, Treas.; D. Stone, Sec.; Geo. Roff, S. D.; L. Frank, J. D.; A. A. Lynn, I. G.; F. Lighter, T. C. A. McNaughton, C., H. C. Rayson and A. W. Neill, Sts.

THE ALBERNI ADVOCATE

The Alberni Advocate Printing and Publishing Co., Proprietors.

J. F. BLEDSOE - Editor and Manager

Published at Alberni, British Columbia, in the interests of Vancouver Island in general and the Alberni District in particular.

Head Office: Alberni, B. C.

Application has been made to the Postmaster General for transmission through the mails as second class matter.

Subscriptions to points in Canada, the United Kingdom, Australia, New Zealand, Newfoundland and other countries with similar postal regulations, will be received on the following terms:

One Year	$2.00
Six Months	1.00

Postage to the United States, Mexico and all European and other foreign countries $1.00 per year extra.

TO CORRESPONDENTS.

All communications intended for publication must be accompanied with the name and address of the writer, not necessarily for publication but as a guarantee of good faith. We cannot undertake to return rejected communications. No remuneration will be paid for poetic contributions except by special arrangement.

Alberni, B. C., Canada - Aug. 9, 1912

R. R. COMMISSION.

CERTAINLY the citizens of Alberni are to be congratulated on the manner in which the railway commission received the presentation of the long array of grievances against the E. & N. Railway Company. That the transportation company had made a systematic campaign of the side tracking of Alberni is a fact that must be well known to every man who has tried to do business with the company. It has shown in a hundred little petty ways that were, and are, so small and mean that it remained for the officials of this branch of one of the great railways of the world to formulate them. No ordinary intellect could have conceived them, and no ordinary human could have carried out the programme. It needed the years of training along the lines of a hardened disregard for the feelings of the public, combined with a deep study of railway conditions, to enable such a programme to be formulated and put into force.

No wonder that when the case was made plain to the railway commission the Commissioner exclaimed in deep disgust: "It looks like a studied attempt on the part of the railway company to ignore Old Alberni," and a little later added these significant words: "It looks like a case of the railway company exercising their power to get even, when they do not get what they want." At the close of the floundering attempt of the railway officials to evade the issue, and when they had told their little tale the Commissioner remarked firmly: "I do not believe it." This clear estimate of the exact value which the commission placed on all their talk of "trying to play fair," should make even a hardened railway official blush, if his brazen cheek could feel such a thing, or the withered chunk of rubber in his breast pump enough red blood from the thin ice-water in his veins to make a blush.

In the meantime we may expect a change in the present order of things, compelled by the command of the commission, as soon as their engineer has made an examination of the local conditions.

Any change would be welcome.

OUR TOURIST FRIENDS.

THE fact that Vancouver Island offers some of the finest tourist runs to be found in the west is becoming better and better known. This especially since the "good roads" movement has taken such a hold of the entire west on both sides of the International Boundary line.

Millions are being spent this summer for the sole purpose of making it a little easier to get along these great roads, and the time is not far distant when it will be possible to make an auto run from the City of Mexico to the northern part of British Columbia, and from Alberni to Halifax. All of this means much to the town of Alberni and the entire district. Let the name of the district be kept before the public in such a way as to leave the strong impression that no trip of this kind is complete without a run to Alberni, and there will not pass a season that will not bring thousands of these tourists to our doors, and, by the same token, leave thousands of dollars in our pockets as part payment for the pleasures which they have enjoyed, and the hospitality which we have been able to extend to them.

There is a work which the Alberni Board of Trade may well make its own. A work that will bring great prosperity in its wake, and do more for the district than almost any other. This is the work of hammering and hammering again at the government as to the necessity of opening up the beauties of the center of Vancouver Island by way of Alberni. That a portion of Strathcona Park can be reached by way of Alberni has already been determined. Just what difficulties lie in the way of connecting up the other parts are not yet fully known, but it would appear that there are three distinct sub-divisions of the Strathcona Park, and that the work of connecting these will take both time and money in large quantities. In the meantime the very finest of the subdivisions can be reached by way of Central Lake, and when this is done Alberni will become the natural outfitting place for all who wish to make the trip into the interior from this side. There may be other ways to reach the same place but that by way of Central Lake affords the maximum amount of fine and varied scenery, to say nothing of a very direct route.

In the east these resorts are made to yield millions every year to the countries fortunate enough to possess them. The hunting and fishing is farmed from year to year by the government, and produces big revenues. All of this can be duplicated right here in the Alberni District, on a scale so vast as to leave competition far in the rear.

We need the tourist in the district. The way to get him here is to show him that he needs the district. Make it plain that no trip to the west is worth the name without a run over to Vancouver Island, and that no run to Vancouver Island is complete unless it takes in a visit to Alberni, and the wonders of the interior of the Island.

Give him roads and he will come.

Land Act Notices

ALBERNI LAND DISTRICT.
District of Barclay.

Take notice that Stewart Mackenzie Read, of Vancouver, B. C., occupation broker, intends to apply for permission to purchase the following described lands:

Commencing at a post planted at one of the southeast corners Timber Limit 18, thence east 40 chains, thence north 20 chains, thence west 40 chains, thence south 20 chains, to point of commencement, containing 82 acres.

Stewart Mackenzie Read,
Wm. Frank Gibson, Agent.

July 4, 1912.

ALBERNI LAND DISTRICT.
District of Barclay.

Take notice that Reginald Percy Whitaker, of Vancouver, B. C., occupation broker, intends to apply for permission to purchase the following described lands:

Commencing at a post planted three chains south of northeast corner Timber Limit 146, thence south 17 chains, thence east 40 chains, thence north 17 chains, thence west 40 chains to point of commencement, containing 68 acres.

Reginald Percy Whitaker,
Wm. Frank Gibson, Agent.

July 5, 1912.

ALBERNI LAND DISTRICT.
District of Barclay.

Take notice that Arthur Turner Foster, of Vancouver, B. C., occupation broker, intends to apply for permission to purchase the following described lands:

Commencing at a post planted 20 chains east of one of the southeast corners Timber Limit 18, thence east 40 chains, thence south 40 chains, thence east 40 chains, thence south 40 chains, thence west 80 chains, thence north 80 chains, to point of commencement, containing 480 acres.

Arthur Turner Foster,
Wm. Frank Gibson, Agent.

July 4, 1912.

ALBERNI LAND DISTRICT.
District of Barclay.

Take notice notice that Susanne Boyd Foster, of Vancouver, B. C., occupation married woman, intends to apply for permission to purchase the following described lands:

Commencing at a post planted 20 chains east and 80 chains south of one of the southeast corners Timber Limit 18, thence east 80 chains, thence south 80 chains, thence west 80 chains, thence north 23 chains, thence west 40 chains, thence north 57 chains, thence west 40 chains, thence north 37 chains, to point of commencement, containing 505 acres.

Susanne Boyd Foster,
Wm. Frank Gibson, Agent.

July 4, 1912.

ALBERNI LAND DISTRICT.
District of Barclay.

Take notice that Alexander Livingston Macdonald, of Vancouver, B. C., occupation broker, intends to apply for permission to purchase the following described lands:

Commencing at a post planted at one of the southwest corners Timber Limit 18, thence south 72 chains, thence east 40 chains, thence north 20 chains, thence east 40 chains, thence south 20 chains, thence east 80 chains, thence north 77 chains, thence west 80 chains to point of commencement, containing 318 acres.

Alexander Livingston Macdonald,
Wm. Frank Gibson, Agent.

July 3, 1912.

ALBERNI LAND DISTRICT.
District of Barclay.

Take notice that Harriet A. Macdonald, of Vancouver, B. C., occupation married woman, intends to apply for permission to purchase the following described lands:

Commencing at a post planted at one of the southwest angles Timber Limit 18, thence south 80 chains, thence west 40 chains, thence north 20 chains, thence west 20 chains, thence north 20 chains, thence west 20 chains, thence north 37 chains, thence east 80 chains, thence south 80 chains, thence east 80 chains, to point of commencement, containing 320 acres.

Harriet A. Macdonald,
Wm. Frank Gibson, Agent.

July 3, 1912.

ALBERNI LAND DISTRICT.
District of Clayoquot.

Take notice that I, Charles Fremont, of Port Alberni, B. C., occupation free miner, intends to apply for permission to lease the following described lands:

Commencing at a post planted one and one-half miles from the mouth of Kyle River, and on the west bank of said river, and about 80 feet northwest of Black Bird mineral claim, thence east 40 chains, thence north 80 chains, thence west 40 chains, thence south 80 chains, to the place of commencement.

Charles Fremont.

July 12, 1912.

ALBERNI LAND DISTRICT.
District of Clayoquot.

Take notice that Clarence Lightner, of Detroit, Mich., occupation lawyer, intends to apply for permission to purchase the following described lands:

Commencing at a post planted 20 chains east of the northwest corner of Timber Limit 1059, thence north 20 chains, thence east 20 chains, thence north 40 chains, thence east to E. & N. Ry. boundary line, thence southeasterly along said line 60 chains, more or less, thence south to a point 80 chains east of location post, thence west 80 chains to point of commencement, containing 315 acres, more or less.

Clarence Lightner,
Richard Clarke, Agent.

June 24, 1912.

ALBERNI LAND DISTRICT.
District of Clayoquot.

Take notice that Arthur W. Mayer, of Detroit, Mich., occupation manufacturer, intends to apply for permission to purchase the following described lands:

Commencing at a post planted at the southeast corner of Timber Limit 1060, thence north 80 chains, thence east 20 chains, thence north to E. & N. Ry. boundary line, thence southeasterly along said line 70 chains, more or less, to a point 80 chains east of the southeast corner of Timber Limit 1060, thence west 80 chains to point of commencement, containing 210 acres, more or less.

Arthur W. Mayer,
Richard Clarke, Agent.

June 24, 1912.

ALBERNI LAND DISTRICT.
District of Rupert.

Take notice that Charles G. Anderson, of Vancouver, B. C., occupation broker, intends to apply for permission to purchase the following described lands:

Commencing at a post planted eighty chains west from the northeast corner of Section 25, Township 21, thence 80 chains south, thence 80 chains west, thence 80 chains north, thence 80 chains east to point of commencement, containing 640 acres, more or less, being section 25, Township 21, District of Rupert.

Charles G. Anderson.
Jack Lawson, Agent.

May 14, 1912.

ALBERNI LAND DISTRICT.
District of Rupert.

Take notice that May Farmer, of Nanaimo, B. C., occupation waitress (spinster), intends to apply for permission to purchase the following described lands:

Commencing at a post planted 240 chains west from the northeast corner of Section 25, Township 21, thence 80 chains south, thence 80 chains west, thence 80 chains north, thence 80 chains east to point of commencement, containing 640 acres, more or less, being Section 28, Township 21, District of Rupert.

May Farmer,
Jack Lawson, Agent.

May 14, 1912.

ALBERNI LAND DISTRICT.
District of Rupert.

Take notice that Norman R. Lewendon, of Vancouver, B. C., occupation printer, intends to apply for permission to purchase the following described lands:

Commencing at a post planted 80 chains west of the northeast corner of Section 25, Township 21, thence 80 chains south, thence 40 chains east, thence 80 chains north, thence 40 chains west, to point of commencement, containing 640 acres, more or less, being Section 25, Township 21, District of Rupert.

Norman R. Lewendon.
Jack Lawson, Agent.

May 14, 1912.

ALBERNI LAND DISTRICT.
District of Rupert.

Take notice that I, Isaac Lawson, of Sidney, New South Wales, occupation gentleman, intends to apply for permission to purchase the following described lands:

Commencing at a post planted 240 chains west of the northeast corner of Section 25, Township 21, thence 80 chains south, thence 80 chains east, thence 80 chains north, thence 80 chains west to point of commencement, containing 640 acres, more or less, being Section 27, Township 21, District of Rupert.

Isaac Lawson,
Jack Lawson, Agent.

May 14, 1912.

ALBERNI LAND DISTRICT.
District of Clayoquot.

Take notice that Charles Pichon, of Victoria, occupation merchant, intends to apply for permission to purchase the following described lands:

Commencing at a post planted on the north end of an island to be known as Lagoon Island, situated on the west side of Disappointment Inlet, Clayoquot Sound, about two miles from its mouth, thence westerly, southerly, easterly and northerly following high water mark to place of commencement, and containing three hundred acres, more or less.

Charles Pichon,
A. A. Bleakley, Agent.

June 10, 1912.

ALBERNI LAND DISTRICT.
District of Rupert.

Take notice that I, Grant Selden Savage, of Victoria, B. C., occupation farmer, intends to apply for permission to purchase the following described lands:

Commencing at a post planted 40 chains north of the southeast corner of Section 8, Township 21, Rupert District, thence west 80 chains, thence north 40 chains, thence east 80 chains, thence south 40 chains, thence east 80 chains, thence south 40 chains to point of commencement, containing 320 acres, more or less.

Grant Selden Savage.

June 4, 1912.

ALBERNI LAND DISTRICT.
District of Clayoquot.

Take notice that Mary A. Dawson, of Alberni, occupation married woman, intends to apply for permission to purchase the following described lands:

Commencing at a post planted at the southwest corner of pre-emption No. 191, thence north thirty-three chains, more or less, thence west fifty chains, thence south thirty-three chains, more or less, thence east fifty chains, to point of commencement.

Mary A. Dawson,
A. H. Dawson, Agent.

May 25, 1912.

ALBERNI LAND DISTRICT.
District of Clayoquot.

Take notice that James Charles Mitchell, of Victoria, B. C., occupation waiter, intends to apply for permission to purchase the following described lands:

Commencing at a post planted at the southeast corner of Timber Lot 1050, Clayoquot District, thence north 80 chains, thence east 40 chains, more or less, to head of Refuge Cove, thence following shore line at high water mark southerly to a point directly east of point of commencement, thence west to chains, more or less, to point of commencement, containing 300 acres, more or less.

James Charles Mitchell,
Harold Jardine, Agent.

May 13, 1912.

ALBERNI LAND DISTRICT.
District of Clayoquot.

Take notice that George Castle, of Victoria, B. C., occupation bricklayer, intends to apply for permission to purchase the following described lands:

Commencing at a post planted about 35 chains south of the northeast corner of Lot 361, Clayoquot District, thence south 65 chains, thence east 15 chains, more or less, to boundary line of 645, Clayoquot District, thence north 80 chains, thence west 15 chains, more or less, to point of commencement, containing 90 acres, more or less.

George Castle,
Harold Jardine, Agent.

May 13, 1912.

ALBERNI LAND DISTRICT.
District of Clayoquot.

Take notice that Dan. Patton, of Victoria, B. C., occupation teamster, intends to apply for permission to purchase the following described lands:

Commencing at a post planted at the southeast corner of Timber Lot 1050, Clayoquot District, thence east 80 chains, more or less, to shore line of Refuge Cove, thence following shore line at high water mark southerly and westerly to a point directly south of point of commencement, thence north 40 chains, more or less, to point of commencement, containing 300 acres, more or less.

Dan Patton,
Harold Jardine, Agent.

May 10, 1912.

ALBERNI LAND DISTRICT.
District of Clayoquot.

Take notice that Ericson Wilson, of Victoria, B. C., occupation laborer, intends to apply for permission to purchase the following described lands:

Commencing at a post planted at high water mark, about 2 miles directly south of southwest corner of Lot 212, Clayoquot District, thence north 40 chains, thence west 40 chains, more or less, to high water mark, thence following high water mark southerly and easterly, to point of commencement, containing 60 acres, more or less.

Ericson Wilson,
Harold Jardine, Agent.

May 17, 1912.

ALBERNI LAND DISTRICT.
District of Clayoquot.

Take notice that Roland D. Austin, of Victoria, B. C., occupation teamster, intends to apply for permission to purchase the following described lands:

Commencing at a post planted at high water mark about 1 1-2 miles immediately south of southwest corner of Lot 255, Clayoquot District, thence north 80 chains, thence west 20 chains, more or less, to high water mark, thence following high water mark southerly and easterly to point of commencement, containing 80 acres, more or less.

Roland H. Austin,
Harold Jardine, Agent.

May 17, 1912.

ALBERNI LAND DISTRICT.
District of Clayoquot.

Take notice that Roy Wichman, of Victoria, B. C., occupation teamster, intends to apply for permission to purchase the following described lands:

Commencing at a post planted at high water mark, about 1 1-2 miles immediately south of southwest corner of lot 255, Clayoquot District, thence north 40 chains, thence east 80 chains, thence south 80 chains, thence west 40 chains, more or less, to high water mark, and following high water mark northerly and westerly to point of commencement, containing [illegible] acres, more or less.

Roy Wichman,
Harold Jardine, Agent.

May 17, 1912.

ALBERNI LAND DISTRICT.
District of Clayoquot.

Take notice that Arthur Herbert Stammers, of Victoria, B. C., occupation bricklayer, intends to apply for permission to purchase the following described lands:

Commencing at a post planted about 10 chains east from the southeast corner of Timber Lot 2362, Clayoquot District, thence east 80 chains, thence south 40 chains, more or less, to shore line of Hesquiat Inlet, thence following shore line of high water mark westerly to a point directly south of the point of commencement, thence north 40 chains, more or less, to point of commencement, containing 320 acres, more or less.

Arthur Herbert Stammers,
Harold Jardine, Agent.

May 20, 1912.

ALBERNI LAND DISTRICT.
District of Clayoquot.

Take notice that Pedro Hibbo, of Victoria, B. C., occupation laborer, intends to apply for permission to purchase the following described lands:

Commencing at a post planted one mile directly east of the northeast corner of Mud Bay I. R., and on boundary line of Lot 615, Clayoquot District, thence north 60 chains, thence west 15 chains, more or less, to boundary of T. L. 38566, thence south 60 chains, thence west 15 chains, more or less, to point of commencement, containing 90 acres, more or less.

Pedro Hibbo,
Harold Jardine, Agent.

May 15, 1912.

ALBERNI LAND DISTRICT.
District of Clayoquot.

Take notice that Hill Anagnost, of Victoria, B. C., occupation plasterer, intends to apply for permission to purchase the following described lands:

Commencing at a post planted about 10 chains east from southeast corner of Timber Lot 2362, Clayoquot District, thence west 80 chains to shore line of Hesquiat Inlet, thence following shore line at high water mark southerly and easterly to a point directly south of point of commencement, thence north 40 chains, more or less, to point of commencement, containing 160 acres, more or less.

Hill Anagnost,
Harold Jardine, Agent.

May 20, 1912.

ALBERNI LAND DISTRICT.
District of Clayoquot.

Take notice that Ernest Noel, of Victoria, B. C., occupation auto driver, intends to apply for permission to purchase the following described lands:

Commencing at a post planted at the eastern boundary line of Mud Bay Indian Reserve, about 10 chains north of northeast corner of Lot 161, Clayoquot District, thence north 80 chains, more or less, to southern boundary of Timber Lot 2362, thence east 80 chains, thence south 80 chains, more or less, to boundary of lot 615, Clayoquot District, thence west 80 chains to point of commencement, containing 100 acres, more or less.

Ernest Noel,
Harold Jardine, Agent.

May 15, 1912.

ALBERNI LAND DISTRICT.
District of Clayoquot.

Take notice that William Malcolm, of Victoria, B. C., occupation storekeeper, intends to apply for permission to purchase the following described lands:

Commencing at a post planted at northeast corner of P. R. 548 (Long Bay), Clayoquot District, thence east 80 chains, thence south 80 chains, thence west 40 chains, thence north 40 chains, thence west 40 chains, thence north 40 chains to point of commencement, containing 480 acres more or less.

William Malcolm,
Harold Jardine, Agent.

May 16, 1912.

ALBERNI LAND DISTRICT.
District of Clayoquot.

Take notice that George Jarvis, of Victoria, B. C., occupation auto driver, intends to apply for permission to purchase the following described lands:

Commencing at a post planted at the southeast corner of Lot 122, Clayoquot District, thence north 20 chains, more or less, to southern boundary of T. L. 38566, thence east 80 chains, thence south 20 chains, more or less, to northeast corner of Lot 494, Clayoquot District, thence west 80 chains to point of commencement, containing 160 acres, more or less.

George Jarvis,
Harold Jardine, Agent.

May 16, 1912.

ALBERNI LAND DISTRICT
District of Clayoquot.

Take notice that Hector McLean Turner, of Victoria, B. C., occupation fireman, intends to apply for permission to purchase the following described lands:

Commencing at a post planted at the southwest corner of Timber Lot 1073, Clayoquot District, thence north 80 chains, thence west 80 chains, thence south 40 chains to shore line of Hesquiat Inlet, thence following shore line at high water mark, southerly and easterly to point of commencement, containing 180 acres, more or less.

Hector McLean Turner,
Harold Jardine, Agent.

May 21, 1912.

ALBERNI LAND DISTRICT.
District of Clayoquot.

Take notice that Daniel Oliver Mills, of Victoria, B. C., occupation laborer, intends to apply for permission to purchase the following described lands:

Commencing at a post planted at the north end of a small island near the mouth of Refuge Cove and west of Sharp Point, Clayoquot District (said island to be known as Mate Island), thence following the shore line at high water mark around said island to point of commencement, containing 30 acres, more or less.

Daniel Oliver Mills,
Harold Jardine, Agent.

May 18, 1912.

ALBERNI LAND DISTRICT.
District of Clayoquot.

Take notice that William George Underdown, of Victoria, B. C., occupation teamster, intends to apply for permission to purchase the following described lands:

Commencing at a post planted at the southwest corner of Timber Lot 2361, Clayoquot District, thence north 40 chains, thence west 40 chains, thence south 40 chains, thence east 40 chains to point of commencement, containing 152 acres, more or less.

William George Underdown,
Harold Jardine, Agent.

May 20, 1912.

ALBERNI LAND DISTRICT.
District of Clayoquot.

Take notice that Frank Dandon, of Victoria, B. C., occupation laborer, intends to apply for permission to purchase the following described lands:

Commencing at a post planted on the shore of Hesquiat Inlet and on the southern boundary line of Timber Lot 1753, Clayoquot District, thence west 80 chains, thence south 60 chains (more or less), to shore of Hesquiat Inlet, thence following shore line at high water mark easterly and northerly to point of commencement, containing 480 acres, more or less.

Frank Dandon,
Harold Jardine, Agent.

May 11, 1912.

ALBERNI LAND DISTRICT.
District of Clayoquot.

Take notice that Ernest Hodges, of Victoria, B. C., occupation laborer, intends to apply for permission to purchase the following described lands:

Commencing at a post planted about 30 chains north of the northeast corner of Section 16, Township 1, Clayoquot District, thence south 40 chains, thence east 40 chains, more or less, to shore of Hesquiat Inlet, thence following shore line at high water mark westerly and northerly to point of commencement, containing 50 acres, more or less.

Ernest Hodges,
Harold Jardine, Agent.

May 11, 1912.

ALBERNI LAND DISTRICT.
District of Clayoquot.

Take notice that Wallace Burleigh Westlake, of Victoria, B. C., occupation teamster, intends to apply for permission to purchase the following described lands:

Commencing at a post planted about 10 chains east of the southeast corner of Section 35, Township 1, Clayoquot District, thence west 80 chains, thence south 40 chains, more or less, to shore line of Hesquiat Inlet, thence following high water mark, easterly and northerly, to point of commencement, containing 30 acres, more or less.

Wallace Burleigh Westlake,
Harld Jardine, Agent.

May 21, 1912.

ALBERNI LAND DISTRICT.
District of Clayoquot.

Take notice that Aaron Bumming, of Victoria, B. C., occupation metal worker, intends to apply for permission to purchase the following described lands:

Commencing at a post planted at the northeast corner of Timber Lot 2361, Clayoquot District, thence north 80 chains, thence west 40 chains, more or less, to shore line of Hesquiat Inlet, thence following shore line at high water mark westerly, southerly and easterly to northern boundary of Timber Lot 2361, thence following said boundary line east, 80 chains, more or less, to point of commencement, containing 300 acres, more or less.

Aaron Bumming,
Harold Jardine, Agent.

May 20, 1912.

ALBERNI LAND DISTRICT.
District of Clayoquot.

Take notice that Alfred Wooler, of Victoria, B. C., occupation auto machinist, intends to apply for permission to purchase the following described lands:

Commencing at a post planted about 40 chains east of the northeast corner of Section 35, Township 1, District of Clayoquot, thence west 40 chains, thence south 80 chains, thence east 40 chains, more or less, to shore of Hesquiat Inlet, thence following high water mark northerly and easterly 80 chains, more or less, to point of commencement containing 400 acres, more or less.

Alfred Wooler,
Harold Jardine, Agent.

May 20, 1912.

ALBERNI LAND DISTRICT.
District of Clayoquot.

Take notice that Harold G. W. Trenchard, of Victoria, B. C., occupation gentleman, intends to apply for permission to purchase the following described lands:

Commencing at a post planted at southwest corner of Timber Lot 2370, Clayoquot District, thence north 80 chains, thence west 40 chains, more or less, to shore of Hesquiat Inlet, thence following shore line at high water mark southerly and easterly to point of commencement, containing 250 acres, more or less.

Harold G. W. Trenchard,
Harold Jardine, Agent.

May 20, 1912.

ALBERNI LAND DISTRICT.
District of Clayoquot.

Take notice that Wm. Hy. Taylor, of Victoria, B. C., occupation teamster, intends to apply for permission to purchase the following described lands:

Commencing at a post planted at the southeast corner of Timber Lot 1050, Clayoquot District, thence south 80 chains, more or less, to shore line near mouth of Refuge Cove, thence following shore line at high water mark, westerly and northerly to a point directly west of point of commencement, thence east 40 chains, more or less, to point of commencement, containing 300 acres, more or less.

Wm. Hy. Taylor,
Harold Jardine, Agent.

May 18, 1912.

ALBERNI LAND DISTRICT.
District of Clayoquot.

Take notice that Rudolf Gunon, of Victoria, B. C., occupation restaurant keeper, intends to apply for permission to purchase the following described lands:

Commencing at a post planted at northeast corner of Lot 401, Clayoquot District, thence north 80 chains, more or less, to southern boundary of Timber Limit 38566, thence east 40 chains, thence south 20 chains, more or less, to northwest corner of P. R. 548, Clayoquot District, thence west 80 chains to point of commencement, containing 160 acres, more or less.

Rudolf Gunon,
Harold Jardine, Agent.

May 18, 1912.

ALBERNI LAND DISTRICT.
District of Clayoquot.

Take notice that Arthur S. Brindle, of Victoria, B. C., occupation mining man, intends to apply for permission to purchase the following described lands:

Commencing at a post planted about 20 chains west from the southeast corner of Lot 936, thence south 80 chains, thence west 80 chains, thence north 80 chains, thence east 80 chains to point of commencement, and containing 640 acres, more or less.

Arthur St. Clair Brindle.

May 11, 1912.

ALBERNI LAND DISTRICT.
District of Clayoquot.

Take notice that John Margomenos, of Victoria, B. C., occupation laborer, intends to apply for permission to purchase the following described lands:

Commencing at a post planted about 20 chains west from the southeast corner of Lot 936, thence south 40 chains, thence east 20 chains, thence north 80 chains, thence west 20 chains to point of commencement, and containing 80 acres, more or less.

John Margomenos,
Per A. S. Brindle, Agent.

May 11, 1912.

ALBERNI LAND DISTRICT.
District of Clayoquot.

Take notice that John Cocklan, of Victoria, B. C., occupation cigarmaker, intends to apply for permission to purchase the following described lands:

Commencing at a post planted about 2 miles southwesterly from the forks of the Ash River (near Lot 936), thence east 80 chains, thence south 40 chains, thence west 80 chains, thence north 80 chains, to point of commencement and containing 480 acres, more or less.

John Cocklan,
Per A. S. Brindle, Agent.

May 11, 1912.

ALBERNI LAND DISTRICT.
District of Clayoquot.

Take notice that George Yickas, of Victoria, B. C., occupation laborer, intends to apply for permission to purchase the following described lands:

Commencing at a post planted about 2 miles southwesterly from the forks of the Ash River (near Lot 936), thence west 80 chains, thence south 80 chains, thence east 80 chains, thence north 80 chains to point of commencement, and containing 640 acres, more or less.

George Yickas,
Per A. S. Brindle, Agent.

May 11, 1912.

ALBERNI LAND DISTRICT.
District of Clayoquot.

Take notice that George Milton, of Victoria, B. C., occupation laborer, intends to apply for permission to purchase the following described lands:

Commencing at a post planted about 40 chains northwesterly from the northwest corner of Lot 936, and about 4 chains north from the southwest corner post of Kotros Palaeros Application to purchase, thence north 80 chains, thence west 80 chains, thence south 80 chains, thence east 80 chains to point of commencement, and containing 640 acres, more or less.

George Milton,
Per A. S. Brindle, Agent.

May 10, 1912.

ALBERNI LAND DISTRICT.
District of Clayoquot.

Take notice that Kotros Palaeros, of Victoria, B. C., occupation clerk, intends to apply for permission to purchase the following described lands:

Commencing at a post planted about 40 chains northwesterly from the northwest corner post of Lot 936, thence north 80 chains, thence east 80 chains, thence south 80 chains, thence west 80 chains to point of commencement, and containing 640 acres, more or less.

Kotros Palaeros,
Per A. S. Brindle, Agent.

May 10, 1912.

ALBERNI LAND DISTRICT.
District of Clayoquot.

Take notice that John Gibas, of Victoria, B. C., occupation waiter, intends to apply for permission to purchase the following described lands:

Commencing at a post planted about 40 chains west from the northwest corner of Lot 936, thence 40 chains west, thence 80 chains north, thence 40 chains east, thence 20 chains south, thence 40 chains east, thence south 80 chains, thence west to point of commencement, and containing 480 acres, more or less.

John Gibas,
Per A. S. Brindle, Agent.

May 9, 1912.

ALBERNI LAND DISTRICT.
District of Clayoquot.

Take notice that James Gazepes, of Victoria, B. C., occupation shoemaker, intends to apply for permission to purchase the following described lands:

Commencing at a post planted at the northwest corner of Lot 936, thence west 80 chains, thence 20 chains south, thence 20 chains east, thence north to shore of Deep Lake, and following shore line northerly to point of commencement, and containing 40 acres, more or less.

James Gazepes,
Per A. S. Brindle, Agent.

May 9, 1912.

ALBERNI LAND DISTRICT.
District of Clayoquot.

Take notice that Arthur Harold Hicks, of Vancouver, occupation laborer, intends to apply for permission to purchase the following described lands:

Commencing at a post planted 20 chains west and 40 chains north of the northeast corner of Lot 1014, thence 80 chains north, thence 20 chains west, thence 40 chains south, thence 20 chains east, thence 20 chains south, thence 40 chains east, thence south 40 chains east, thence 40 chains north, thence 40 chains east to point of commencement, and containing 310 acres, more or less.

Arthur Harold Hicks,
Pierre A. Haveliaque, Agent.

July 8, 1912.

ALBERNI LAND DISTRICT.
District of Rupert.

Take notice that Allin Gibson, of Sidney, N. S. W., Australia, occupation engineer, intends to apply for permission to purchase the following described lands:

Commencing at a post planted 5 miles west of the southeast corner of Section 1, Township 21, thence 80 chains north, thence 80 chains east, thence 80 chains south, thence 80 chains west to point of commencement, containing 640 acres, more or less, being section 5, Township 21.

Allin Gibson,
Marshall S. Oulton, Agent.

May 25, 1912.

ALBERNI LAND DISTRICT.
District of Clayoquot.

Take notice that Pearl Cornet, of Detroit, Mich., occupation spinster, intends to apply for permission to purchase the following described lands:

Commencing at a post planted at the southwest corner of Timber Limit 903, thence north 40 chains, thence west 40 chains, thence north 40 chains, thence west 40 chains, thence south 80 chains, thence east 80 chains to point of commencement, containing 480 acres, more or less.

Pearl Cornet,
Richard Clarke, Agent.

June 21, 1912.

ALBERNI LAND DISTRICT.
District of Clayoquot.

Take notice that Allen H. Wallower, of Detroit, Mich., occupation lawyer, intends to apply for permission to purchase the following described lands:

Commencing at a post planted at the southeast corner of Timber Limit 907, thence west 80 chains, thence south 80 chains, thence east 80 chains, thence north 80 chains to point of commencement, containing 640 acres, more or less.

Allen H. Wallower,
Richard Clarke, Agent.

June 22, 1912.

ALBERNI LAND DISTRICT.
District of Alberni.

Take notice that I, Michael Tetso, of Alberni, B. C., occupation real estate agent, intends to apply for permission to lease the following described land, namely:

That portion of the river bed of the Somass River, commencing at a post planted on the eastern bank of the Somass River at the southern boundary of Lot 10, thence southerly following the eastern bank of the said river, a distance of 80 chains, thence westerly to the western bank of the said river, thence northerly following the western bank of the said river, a distance of 80 chains, more or less, thence easterly to the point of commencement.

Michael Tetso,
M. Tetso, Agent.

July 10, 1912.

ALBERNI LAND DISTRICT.
District of Alberni.

Take notice that I, Joseph D. Carlin, of Victoria, B. C., occupation contractor, intends to apply for permission to lease the following described land, namely:

That portion of the river bed of the Somass River commencing at a post planted on the eastern bank of the Somass River, on the southern boundary of Lot 9, 100 feet south of Riverbend Bridge, thence southerly following the eastern bank of the said river a distance of 80 chains, thence westerly to the western bank of the said river, thence northerly following the western bank of the said river, a distance of 80 chains, more or less, thence easterly to the point of commencement.

Joseph D. Carlin,
M. Tetso, Agent.

July 10, 1912.

ALBERNI LAND DISTRICT.
District of Alberni.

Take notice that I, Michael H. Carlin, of Victoria, B. C., occupation contractor, intends to apply for permission to lease the following described lands, namely:

That portion of the river bed of the Somass River, commencing at a post planted on the eastern bank of the Somass River, on the southern boundary of Lot 9, 100 feet south of Riverbend Bridge, thence southerly following the eastern bank of the said river a distance of 80 chains, thence westerly to the western bank of the said river, thence northerly following the western bank of the said river, a distance of 80 chains, more or less, thence easterly to the point of commencement.

Michael H. Carlin,
M. Tetso, Agent.

July 10, 1912.

ALBERNI LAND DISTRICT.
District of Clayoquot.

Take notice that C. C. Maddams, of Vancouver, occupation nurseryman, intends to apply for permission to purchase the following described lands:

Commencing at a post planted at the southwest corner of Lot 4278, Clayoquot District, thence north 20 chains, thence west 80 chains, thence south to shore, thence easterly along the shore to point of commencement, and containing 240 acres, more or less.

C. C. Maddams,
By W. W. Rhodes, Agent.

June 12, 1912.

The

Bank of Montreal

(Founded 1817)

Capital Authorized	$16,000,000
Capital Paid Up	16,044,230
Rest and Undivided Profits	16,868,166
Total Assets	$239,602,000

Hon. President - Rt. Hon. Lord Strathcona and Mount Royal G. C. M. G.
President - R. B. Angus, Esq. || Vice-Pres. - Sir E. S. Clouston, Bart.
General Manager - H. V. Meredith

Head Office - - - Montreal

London Office - 40 and 47 Threadneedle St., E. C.

Savings Bank Department

Deposits received from $1 upwards
Country Business given every attention.

Port Alberni Branch - E. S. V. McClintock, Mgr.

A. L. SMITH

Real Estate Agent

P. O. Box 28 *Alberni B. C.*

R. W. HEASLIP

Contractor and Builder

Estimates Furnished on All Classes of Work in the Building Line

Alberni B. C.

George Forrest

Dealer in

Builders Supplies

Sash, Doors and Glass
Building and Roofing Paper
Lime, Bricks and Cement

Alberni *Phone 29 P. O. Box 9* *B. C.*

Partelow Miles Joseph F. Hanna

The British Columbia Cruising and Estimating Company

HAS BEEN FORMED FOR THE PURPOSE OF
Thoroughly cruising timber and other lands within the Province of British Columbia, and furnishing

GUARANTEED ESTIMATES

by reliable experts who have had years of experience in this line of business. The company can, and will, place in your hands an estimate correct in every detail--the kind you can bank on and do business with.

References

BANK OF MONTREAL, Port Alberni branch.
ROYAL BANK OF CANADA, Alberni branch.

For prices and terms apply to

British Columbia Cruising and Estimating Co.
Alberni *B. C*

Furniture

All Kinds of

Household Furniture

In Stock at

Mainland Prices

A. I. BIND

Pioneer Furniture Store

Port Alberni

Phone 62

FOR ANYTHING IN THE WAY OF

STOVEWOOD

GO TO

JOHN GRIEVE

DRY WOOD A SPECIALTY

All Orders Promptly Attended To

E. M. WHYTE

GENERAL BLACKSMITH

HAS secured the Agency for the District of what is known as the

Farmer's Handy Scale

being a Scale and Truck Combined, which can be used either as a Truck or a Scale, and will weigh anything from one pound to a ton. A shipment of these have been received and can be inspected at the shop.

ALBERNI . . B. C.

...For Sale...

16 Lots in a Block

...A Bargain at the Price...

Apply to the Owner

F. McDONALD

P. O. Box 32 Alberni, B. C.

FLETCHER'S BOAT YARD

Builders of Launches and Row Boats; Accessories, Boat Fittings, Oars and Paddles, Ignition specialties. Gasoline, Lubricating Oils, etc.

NOW ON HAND

Gasoline, Marine and Stationary Engines. Pumping Plants supplied and erected.

First Class Workmanship

E. FLETCHER, Boat Builder

Alberni, B. C.

J. Redford

BUTCHER

Fresh Beef, Mutton and Pork always on hand. Orders taken for Poultry etc.

Phone 37 P. O. Box 18

Buy Your Saddlery

At the sign of the White Horse. Where the genuine goods, up-to-date, are sold at reasonable prices. Light and Heavy Harness always on hand and made to order on shortest notice. Hand made Boots made to order, perfect fit and water tight guaranteed.

J. E. DUNCAN, Proprietor

Government St., Alberni, B. C.

P. O. Box 27

After Twenty Years.

Mr. W. H. Slipper, of Vancouver, is paying a visit to Alberni after a little lapse of twenty years, and naturally was in a position to talk very entertainingly about the changes that had been made in that time.

"At the time of my last visit," said Mr. Slipper, "I was charmed with the location of Alberni, and at that time made up my mind that it would some day become an important point. I had it in mind to come back a number of times, but always found something to come between me and my desire along those lines, so here it is a matter of twenty years since the last time I saw Alberni. The man who lives all that time in a place naturally does not notice the vast changes that time makes like one who has been away. I am sure the people of Alberni are to be congratulated on the great changes that have been made, but more, I think on what is in store for them in the next few years. There is always a certain amount of standing time that has to elapse in these places before the real progress begins to make an impression on the outside world. This time appears to have elapsed now, and from all I can hear, there is a period of rapid progress ahead for the district. One railway already completed, and another headed for the place solves the transportation problem from the land side, and there is always the water to fall back on.

"The immense timber limits that are in the district will no doubt be brought out this way, and the development of the Island generally will have its effect on Alberni as well as other places.

"There are large gaps in the ranks of the old timers that I met when I was here last, and very few are left that I remember. New men, new methods, and a new deal all round, but Alberni has lost nothing of its old time charm. A charm which always made it a desirable place to live in, and which will probably keep it in the forefront along those lines for all time to come. Certainly from a residential standpoint it would be hard to excel. What with water works, another railway, and the proposed incorporation, it appears that Alberni has taken a new lease of life since my last visit. I hope it will not be so long before the next trip to Alberni."

Land Act Notices.

ALBERNI LAND DISTRICT.
District of Clayoquot.

Take notice that I, Cyril A. Tweedale, of Vancouver, B. C., occupation gentleman, intends to apply for permission to purchase the following described lands:

Commencing at a post planted on the south shore of an island to be known as Dudley Island, Browning Passage, lying about half a mile north of Lot 475, Low Peninsula, thence around the said island following high water mark to point of commencement, containing one acre, more or less.

Cyril A. Tweedale.
Harold Jardine, Agent.

June 25, 1912.

ALBERNI LAND DISTRICT.
District of Clayoquot.

Take notice that I, Agnes O. Squire, of Vancouver, occupation spinster, intends to apply for permission to purchase the following described lands:

Commencing at a post planted on the north shore line of an island to be known as Lassie Island, Browning Passage, lying about one-half a mile east of Lot 183, Low Peninsula, thence round the said island, following high water mark to point of commencement, containing 1½ acres, more or less.

Agnes O. Squire.
Harold Jardine, Agent.

June 25, 1912.

ALBERNI LAND DISTRICT.
District of Clayoquot.

Take notice that I, Harold Jardine, of Vancouver, B. C., occupation broker, intends to apply for permission to purchase the following described lands:

Commencing at a post planted on the north shore of an island to be known as Laddie Island, Browning Passage, lying about one mile south of Lot 986, south side of Browning Passage, thence round said island following high water mark to point of commencement, containing two acres, more or less.

Harold Jardine.

June 25, 1912.

ALBERNI LAND DISTRICT.
District of Rupert.

Take notice that Noah Harrison of Vancouver, labourer, intends to apply for permission to purchase the following described lands:

Commencing at a post planted one mile east of the southeast corner of T. L. 37,089, the said post being inscribed with the following letters, N. H. and N. E., thence south 40 chains, thence west 40 chains, thence north 40 chains, thence east 40 chains to point of commencement, containing 160 acres, more or less, being the north east quarter of section 21, Township 21, Rupert District.

Noah Harrison.
N. Maurice Carter, Agent.

Dated June 28, 1912.

ALBERNI LAND DISTRICT.
District of Rupert.

Take notice that William Winnings, of Vancouver, farmer, intends to apply for permission to purchase the following described lands:

Commencing at a post planted at the south-east corner of Timber Limit 37,088, the said post being inscribed with the following letters W. W. and N. W., thence south 40 chains, thence east 40 chains, thence north 40 chains, thence west 40 chains to point of commencement, containing 160 acres, more or less, being the N. W. quarter of Section 21, Township 21, Rupert District.

William Winnings.
N. Maurice Carter, Agent.

July 20, 1912.

ALBERNI LAND DISTRICT.
District of Clayoquot.

Take notice that Walter E. Ortoby, of Detroit, Mich., occupation lawyer, intends to apply for permission to purchase the following described lands:

Commencing at a post planted at the south-west corner of Timber Limit 986, thence south 40 chains, thence east 40 chains, thence south 40 chains, thence east 40 chains, thence north 80 chains, thence west 80 chains to point of commencement, containing 480 acres, more or less.

Walter E. Ortoby.
Richard Clarke, Agent.

June 24, 1912.

ALBERNI LAND DISTRICT.
District of Clayoquot.

Take notice that Levi J. Lennox, of Detroit, Mich., occupation doctor, intends to apply for permission to purchase the following described lands:

Commencing at a post planted at the south-west corner of Timber Limit 986, thence north 80 chains, thence west 60 chains, thence south 80 chains, thence east 60 chains to point of commencement, containing 480 acres, more or less.

Levi J. Lennox.
Richard Clarke, Agent.

June 24, 1912.

Land Act Notices

ALBERNI LAND DISTRICT.
District of Clayoquot.

Take notice that I, William Gibson, of Vancouver, B. C., occupation miner, intend to apply for permission to purchase the following described lands:

Commencing at a post planted at the north-east corner of Lot 468, Clayoquot District, thence north along the shore line to Indian Reserve, thence west along south boundary of Indian Reserve to the southwest corner thereof, thence north along the west boundary of said Indian Reserve 30 chains, thence east along the northerly boundary of said Indian Reserve to the shore line, thence along the shore line northerly 30 chains, thence west to shore line of Refuge Cove, thence southerly along the shore line 30 chains, thence east 30 chains to point of commencement.

William Gibson.
John Ellis, Agent.

June 20, 1912.

ALBERNI LAND DISTRICT.
District of Rupert.

Take notice that Gordon Mason, of Montreal, P. Q., occupation clerk, intends to apply for permission to purchase the following described lands:

Commencing at a post planted 80 chains east of the northwest corner of Lot 14, District of Rupert, thence 80 chains north, thence 80 chains west, thence 80 chains south, thence 80 chains east to point of commencement, containing 160 acres, more or less.

Gordon Mason.
Jack Lawson, Agent.

May 18, 1912.

ALBERNI LAND DISTRICT.
District of Rupert.

Take notice that William Mason, of Montreal, P. Q., occupation grocer, intends to apply for permission to purchase the following described lands:

Commencing at a post planted 40 chains east of the northwest corner of Lot 14, District of Rupert, thence 80 chains north, thence 40 chains east, thence 80 chains south, thence 40 chains west, to point of commencing, containing 320 acres, more or less.

William Mason.
Jack Lawson, Agent.

May 18, 1912.

ALBERNI LAND DISTRICT.
District of Rupert.

Take notice that Harry Glass, of Winnipeg, occupation traveller, intends to apply for permission to purchase the following described lands:

Commencing at a post planted 320 chains west of the northeast corner of Section 12, Township 9, thence 40 chains north, thence 80 chains west, thence 40 chains south, thence 80 chains east to point of commencing, containing 320 acres, more or less, being the south half of Section 17, Township 9, District of Rupert.

Harry Glass.
Jack Lawson, Agent.

May 17, 1912.

ALBERNI LAND DISTRICT.
District of Rupert.

Take notice that Herbert Westcott, of Montreal, P. Q., occupation chemist, intends to apply for permission to purchase the following described lands:

Commencing at a post planted 40 chains south and 40 chains west from the northeast corner of Section one, Township twenty-one, thence 40 chains north, thence 80 chains east, thence 40 chains south, thence 80 chains west to point of commencement, containing 320 acres, more or less.

Herbert Westcott.
Jack Lawson, Agent.

May 14, 1912.

ALBERNI LAND DISTRICT.
District of Rupert.

Take notice that I, William McDermott, of Hornby, B. C., occupation bookkeeper, intends to apply for permission to purchase the following described lands:

Commencing at a post planted one hundred and sixty (160) chains west of the northeast corner of Township twenty (20), thence forty chains south, thence eighty chains east, thence forty chains north, thence eighty chains west to point of commencement, containing three hundred and twenty (320) acres, more or less.

William McDermott.
William R. Frampton, Agent.

June 1, 1912.

ALBERNI LAND DISTRICT.
District of Rupert.

Take notice that I, Isabelle McDermott, of Hornby, B. C., occupation married woman, intends to apply for permission to purchase the following described lands:

Commencing at a post planted one hundred and sixty (160) chains west of the northeast corner of Township twenty (20), thence forty (40) chains south, thence eighty (80) chains west, thence forty (40) chains north, thence eighty (80) chains east to point of commencement, containing three hundred and twenty (320) acres, more or less.

Isabelle McDermott.
William R. Frampton, Agent.

June 1, 1912.

ALBERNI LAND DISTRICT.
District of Rupert.

Take notice that Minnie Colyer, of St. John's, Newfoundland, occupation married woman, intends to apply for permission to purchase the following described lands:

Commencing at a post planted 80 chains west of the northeast corner of Section 12, Township 20, thence 40 chains north, thence 80 chains east, thence 40 chains south, thence 80 chains west to point of commencement, containing 320 acres, more or less, being the southwest quarter of Section 12, Township 20, District of Rupert.

Minnie Colyer.
Jack Lawson Agent.

May 16, 1912.

ALBERNI LAND DISTRICT.
District of Barclay.

Take notice that Margaret A. Sharples, of Vancouver, B. C., occupation widow, intends to apply for permission to purchase the following described lands:

Commencing at a post planted on a beach on the east side of Protection Island in Barclay Sound, thence following the meanderings of the shore line around the island to the point of commencement, and comprising the whole island, containing 30 acres, more or less.

Margaret A. Sharples.

June 15, 1912.

ALBERNI LAND DISTRICT.
District of Barclay.

Take notice that Margaret A. Grant, of Alberni, B. C., occupation teacher, intends to apply for permission to purchase the following described lands:

Commencing at a post planted on the north shore of Mullins Island, in Barkley Sound, thence following the shore line of said island to the point of commencement, and comprising the whole island, containing 20 acres, more or less.

Margaret A. Grant.

July 3, 1912.

In the matter of Clearing Lots or Acreage Consult

J. GIBSON

The CLEARING SPECIALIST

He is Always Ready to Submit an Estimate

...FOR SALE...

A complete Sawmill Plant, located in Alberni Valley. A snap for the right party.

Terms to Arrange

Apply to Owner

S. BARTLETT

2630 Douglas St., Victoria, or Box B, Advocate Office

We have the Best and Cheapest Acreage in the Alberni District.

Let Us Show You Some

DRAKES & BENNETT

Phil. A. Watson

Large Assortment of Ranges, Cook Stoves and Camp Stoves kept in Stock.

Large Consignment of Builders and Contractors Supplies Just Arrived.

All Kinds of Household Requisites at Lowest Prices.

Inspection Invited.

The Up-to-Date Hardware Store

PHONE 26 **PHONE 26**

Ready for the Rush

WE have now opened our No. 2 Warehouse on the Railway Track. Besides room for 60 tons of Coal we have now a Warehouse capacity of 750 tons of Grain, or 25 cars, equal to a long train. Buying in large quantities means buying at a better price. Our facilities for quick unloading means Cheap handling. We are able to offer you the Best of Values and the Best of Quality.

Remember we can always give you a better price on a ton than on a sack, and on a car than on a ton.

Pioneer Feed Co.

A. Paul, Manager

PHONE 26 **PHONE 26**

ARE SUBDIVIDING LARGE LAND AREA

Believing that developments in the near future will bring a rush of settlers to the Alberni Valley, and that these will for the greater part be composed of people who will require something more than the skimpy little 33-foot lots that are being offered in many of the outlying districts, and yet not anything in the way of a "farm," there is now a movement on foot to subdivide a large tract of land into two to five acre blocks for the purpose of supplying this class of settlers with homes in the Alberni valley. The movement is a good one and, if the land is put on the market at a reasonable price, should do much to hasten the more complete settlement of the valley, and at the same time help to build up the town of Alberni.

Mr. George Smith, P. L. S., has a contract in hand for the subdivision of several large tracts of land in the valley into small holdings. The blocks in question are the remainder of lot 7, and lots 160, 162 and 166. The work is the outcome of a visit to Alberni on the part of Mr. A. L. McDonald, who represented the Stewart Bond Company, of Vancouver. Mr. McDonald came to the conclusion that there would be a rush to Alberni in the near future, and that the present small holdings would not meet the demand. His idea was that most of the new comers would require something more than a small lot, and yet not go to the buying of any large amount of acreage.

With this idea in mind the contract calls for the land in question to be divided into lots that will contain from two to five acres each, and thus supply the man who likes to have enough land to produce a supply of fruit and vegetables for the family, and at the same time not require extensive farming operations. Some of the land fronts on and near the Somass river, and this will be divided with a view to preserving all its attractions from a scenic standpoint, as it is expected that there will be a ready sale for all of these to those who are willing to pay a little more for beauty as well as utility.

St. Andrew's Presbyterian Church

Cor. of Johnston Road Elizabeth St.

Rev. Jas. Carruthers, Minister.

Sabbath Services—Morning, 11 a. m. Evening, 7 p.m. Sabbath School, 2 p. m.

Strangers are cordially invited to attend. Make this your home church.

5-Acre Blocks

Close In

$75 Per Acre, Easy Terms

Level, Cleared Lots, six minutes walk from Depot, $150. $25 down, balance $5 per month. No Interest, no Taxes. Agreement and Deed Free.

Fire Insurance
Life Insurance
Agent for Oliver Typewriter

Wm. Frank Gibson

Phone L63 Alberni, B. C.

THE BRAND SAWMILL

Will supply you with all kinds of First Class Lumber.

Stock Sizes or Cut to Order

Mail orders attended to

Address

F. Brand ALBERNI, B. C. P. O. Box 56

The Barclay House

Hawkins Island
Barclay Sound

Facing Open Ocean

An Ideal Spot for the Tourist
Good Fishing and Boating
Bathing Beach

A Beautiful, Quiet and Homelike Resort

Frank & Debruyne

Real Estate and Insurance

Notary Public

P. O. Box 68 - Alberni, B. C.

Advertise by Photography

Next to the thing itself a good Photograph will give a better idea to a purchaser than any amount of description. If you want it well done consult

Leonard Frank - - - Alberni

If You Are Going to

Build a House, an Office Block, or a Barn, or a Store, or anything else that is made of Wood

The Man to See Is

Thomas McKinnon

The Contractor and Builder

He Will Submit an Estimate. First-Class Workmanship at Prices that are Right.

Office Fittings, Show Cases, Cabinet Work

P. O. Box No. 4. Alberni, B. C. Phone L11

The Alert Investor Asks for Something Attractive

Something that is a sure winner, where the money will turn over quickly and at a good profit.

This is the Class of Property That is Handled by

M. TEBO

He Handles No Other Kind.

A list of the finest Farm and City properties to be found in the Alberni District. A call will convince you, and lead to business.

P. O. Box 54 ***M. TEBO*** ***Alberni, B. C.***

The Alberni Paint Store

PAINTING—Anything from a needle to an anchor, from a baby carriage to an auto, from a shack to a palace.

Sign Painting **Picture Framing**
Paints **Colors** **Varnishes**

Vernon Shaver

Helen St., Alberni

Phone 01

The Mutual Fire Insurance Company of British Columbia

Head Office: Vancouver, B. C.

Do not ask you to carry part of the higher risk of others. They issue Insurance only on isolated houses outside of incorporated towns, and can therefore quote very low rates, with absolute security.

For Information apply to Local Agent

A. W. NEILL ***Alberni, B. C.***

TO PROTECT WATER POWER

Mr. Arthur V. White of Toronto, who is connected with the National Conservation Commission, is out west on his way to Victoria where he will confer with the government authorities in regard to co-operation in protecting the water power of the province.

He pointed out in an interview that other countries were very zealous in safeguarding their natural resources for the benefit of the public, and especially water powers and he expected that British Columbia would be equally keen. There should be no delusion that the water powers of the province are unlimited. It required two factors to make a good power development. One was the height of the fall and the other the volume of flow.

Under his direction three engineering parties are engaged examining the Fraser River and tributaries between Lytton and Fort George. This embraces one of the largest drainage basins on the Continent.

The report on the water powers of Canada issued by the commission a few months ago drew especial attention to the fact that the water-power available for development from an economic standpoint are fewer in number and in potentiality than is popularly supposed. Their findings have an an important bearing on the question of conserving these powers in the public interest. In view of the new towns and cities springing into existence in British Columbia, in the report the commission promised that special investigations would be carried on in the prairie provinces and British Columbia, because all the required data was not available at the time of publication. The waterpowers of the Kootenay River have already a profound economic influence in the Kootenays and Boundary district; similarily the same is expected to be affected by the Adams River waterpower through the Shushwap Lake district and South Thompson River country where irrigation is being resorted to.

Camp Inspection.

Dr. Davis of Nanaimo, paid a visit to the Alberni District recently for the purpose of inspecting the sanitary conditions of the various camps on behalf of the Medical health Department. He took a run through the district, and suggested several changes that will be for the benefit of the men employed, though he found as a whole the general conditions were satisfactory. Dr. Davis left for the outside on Tuesday.

The Alberni Advocate will turn out only the very finest line of Job Work

Water Notice.

For Licence to Take and Use Water.

Notice is hereby given that J. H. Neill and E. Gibson, of Alberni, B. C., will apply for a licence to take and use 10 cubic feet of water per second out of McKinnon Creek, emptying into Alberni Canal on Lot 69. The water will be diverted at the head of a falls about 1 3-4 miles from mouth of the creek, and will be used for power and domestic purposes on said Lot 69.

This notice was posted on the ground on the 8th day of June, 1912. The application will be filed in the office of the Water Recorder at Alberni, B. C.

Objections may be filed with the said Water Recorder, or with the Comptroller of Water Rights, Parliament Buildings, Victoria, B. C.

J. H. Neill.
E. Gibson.
Per M. M. Stephens, Agent.

F. LIGHTER

Practical Watchmaker
Jeweler and Optician

A good line of Watches and Chains and all kinds of Jewelry. All kinds of Repair work.

Alberni Port Alberni
At Alberni After 6 P. M.

Harry's Pool Room

When feeling a little lonesome, or having a touch of the blues, drop into this popular resort. If an hour here does not cure you—better see the doctor.

S. EATON

Painter, Paper-Hanger and Decorator : : :

Margaret St., Alberni

Land Act Notices.

ALBERNI LAND DISTRICT.
District of Rupert.

Take notice that Clyde Merrill Case, of Victoria, B. C., occupation salesman, intends to apply for permission to purchase the following described lands:

Commencing at a post planted 1 mile distant, and in a southerly direction from Bull Cove, thence south 40 chains, thence west 40 chains, thence north 80 chains, thence east 80 chains to point of commencement, containing 320 acres, more or less.

Clyde Merrill Case.

June 9, 1912.

ALBERNI LAND DISTRICT.
District of Rupert.

Take notice that Jas. Wingate, of Victoria, B. C., occupation carpenter, intends to apply for permission to purchase the following described lands:

Commencing at a post planted one mile distant, and in a northerly direction from Bull Cove, thence west 80 chains, thence north 80 chains, thence east 80 chains, thence south 80 chains, to point of commencement, containing 640 acres, more or less.

Jas. Wingate.

June 9, 1912.

ALBERNI LAND DISTRICT.
District of Rupert.

Take notice that Richard Laird, of Victoria, B. C., occupation clerk, intends to apply for permission to purchase the following described lands:

Commencing at a post planted 1 1-2 miles distant, and in a northwesterly direction from Bull Cove, thence west 80 chains, thence north 40 chains, thence east 80 chains, thence south 40 chains to point of commencement, containing 320 acres, more or less.

Richard Laird.

June 9, 1912.

ALBERNI LAND DISTRICT.
District of Rupert.

Take notice that Joseph Ellis, of Victoria, B. C., occupation farmer, intends to apply for permission to purchase the following described lands:

Commencing at a post planted 2 miles distant, and in a northerly direction from Bull Cove, thence west 80 chains, thence north 80 chains, thence east 40 chains, thence south 80 chains to point of commencement, containing 320 acres more or less.

Joseph Ellis.

June 9, 1912.

ALBERNI LAND DISTRICT.
District of Rupert.

Take notice that Darrell W. Spence, of Victoria, B. C., occupation merchant, intends to apply for permission to purchase the following described lands:

Commencing at a post planted 5 miles distant, and in a southwesterly direction from Holberg, B. C., thence west 80 chains, thence north 80 chains, thence east 80 chains, thence south 80 chains to point of commencement, containing 640 acres, more or less.

Darrell W. Spence.

June 7, 1912.

ALBERNI LAND DISTRICT.
District of Rupert.

Take notice that Harry C. Bois, of Victoria, B. C., occupation financial agent, intends to apply for permission to purchase the following described lands:

Commencing at a post planted 5 miles distant, and in a southwesterly direction from Holberg, B. C., thence south 40 chains, thence west 80 chains, thence north 40 chains, thence east 80 chains to point of commencement, containing 320 acres, more or less.

Harry C. Bois.

June 7, 1912.

ALBERNI LAND DISTRICT.
District of Rupert.

Take notice that W. H. Watson, of Victoria, B. C., occupation farmer, intends to apply for permission to purchase the following described lands:

Commencing at a post planted 5 miles distant, and in a southwesterly direction from Holberg, B. C., thence east 80 chains, thence south 40 chains, thence west 80 chains, thence north 40 chains to point of commencement, containing 320 acres, more or less.

W. H. Watson.

June 7, 1912.

Life Insurance

If you contemplate taking out Insurance it will pay you to investigate the up-to-date Policies of the American Life & Accident Insurance Co. Canadian Head Office,

Dominion Trust Building, Vancouver, B. C.

Send us a card and information will be furnished by mail, or our agent will be pleased to call upon you.

ANSWERS TO QUESTIONS VERY OFTEN ASKED ABOUT ALBERNI

Alberni is reached by train from Victoria. Connections are made with Victoria running through to Alberni on Monday, Wednesday and Friday. Passengers from Vancouver City can connect with this train at Nanaimo.

Alberni is also reached by steamer from Victoria, and in the summer months there is no more delightful trip than this up the west coast of Vancouver Island and along the picturesque Alberni canal.

Land prices as to acreage varies from $20 to $100 per acre for bush land, and from $100 to $400 for land that has been cleared and brought under cultivation. Prices are governed by quality and location and can be had in any quantity.

It has been found that mixed farming pays best. On plots of from ten to twenty acres fruit growing, dairying, poultry raising, hogs and cattle will all pay well.

There are no free homesteads to be had. Land will have to be purchased.

In Alberni will be found the usual advantages of a progressive Western Community that has faith, and the courage of its convictions. There are a number of good stores carrying a wide range of goods, schools, churches, the newspaper in which you are reading this, and a number of athletic and social clubs.

The climate is as fine as can be found on the Pacific Coast, taken the year round. The rainfall is less than that of the City of Vancouver, the frosts are light. There is seldom frost enough for skating or snow enough for sleighing, and when either of these comes it only lasts a few days. For the summer and autumn months there is nothing in the world to excel the Alberni weather.

Alberni is the outlet of one of the largest and most fertile valleys on Vancouver Island. In the District will be found a vast wealth of timber of the finest kind, coal, iron, copper, marble and other commercial stones, brick clays and other materials.

There are numerous attractive opportunities for the manufacturer and investor. The Alberni Board of Trade will be glad to take these matters up with you. Write to them for particulars.

Alberni Livery and Feed Stables

J. J. BURKE, Proprietor.

Livery rigs of all kinds. Heavy draying and freight delivery

Five Roomed House and Two Lots for Sale. Price, $1,800. Easy Terms.

To Close an Estate, Two Five Acre Blocks Cheap for Cash.

Jas. R. Motion

Real Estate and Insurance

Phone 31 Alberni — Phone 18 Port Alberni

The ALBERNI Hotel

First Established and Best Known Hotel on the West Coast.

This is the Favorite Resort of the Commercial Man, Tourist and Sportsman.
Owning our own Dairy and Poultry Ranch Insures a Constant Supply of Strictly Fresh Articles for the table. Cuisine and Accommodations of the Best.
The Best Sample Rooms in Town.
Free Buss to and from all Boats and Trains.

Billy McAllister, *formerly of the King Edward Hotel, Victoria,* Proprietor.

PATERSON ...GARAGE...

Victoria Quay - Alberni, B. C.

Now Open to the Touring Public

Full Line of Auto Supplies

Cars For Hire at Reasonable Rates

Get a Hat That Suits You

We Have All Sizes and Styles

New Stock — *Latest Shapes*

CAMPBELL & MACFIE

Margaret St., Alberni Phone 28 — First Ave., Port Alberni Phone 73

The Royal Bank of Canada

Incorporated 1869 — Head Office: Montreal

Capital Paid Up : :	$6,250,000
Reserve Fund : :	$7,450,000
Total Assets over : :	$110,000,000

A GENERAL BANKING BUSINESS TRANSACTED : : :

Savings Bank Department — Deposits of $1.00 and upwards received and interest paid at the highest current rate. No Delay in Withdrawing.

Banking by Mail — Deposits may be made and withdrawn by mail. Fullest particulars will gladly be given by letter regarding all departments.

Over 200 Branches and Agencies. 30 Branches in British Columbia.
Correspondents Throughout the World.

Alberni Branch — A. G. FREEZE, Manager
Port Alberni Branch — S. J. MACLEOD, Manager

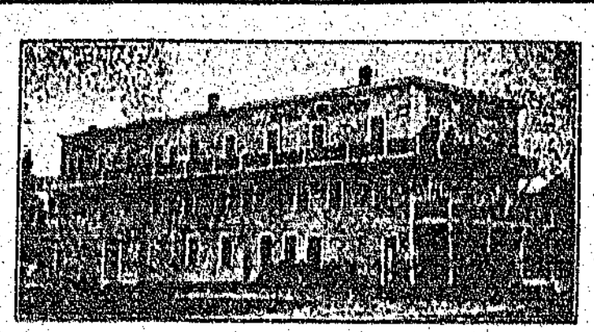

HOTEL ARLINGTON

The best known house on the West Coast of Vancouver Island. All modern improvements. Centrally located. The best Fishing and Hunting on the Island. Autos for hire to Sproat Lake and the Ark Hotel at Central Lake. Guides furnished on short notice for Hunting Parties at moderate rates. Head Chef, formerly of King Edward Hotel, in charge of the kitchen

Free Bus To and From All Trains

M. A. Ward, Prop. — Alberni, B. C.

The Canadian Pacific Lumber Company, Ltd.,

Is now prepared to Guarantee Prompt delivery of all orders for

Rough and Dressed Lumber
Mouldings, Shingles
and Laths

CANADIAN PACIFIC LUMBER COMPANY, LTD.

Port Alberni Branch

C. P. R. Contract.

Nanaimo, Aug. 7.—The C. P. R. is rapidly linking McBride Junction, near Nanaimo, and Courtenay in the Comox district with its extension of the E. & N. Railway planned to ultimately extend to the north end of Vancouver Island.

Mr. R. Marpole, general executive agent, yesterday awarded Messrs. Cullerton Bros. of Spokane, a contract for an additional five miles beyond their ten-mile contract north of McBride Junction, and a five-mile section from Trent river southwest to Mr. J. W. Hoard of Victoria.

Right of way is being cleared on a twenty mile gap, construction on which will probably be undertaken before the end of the year.

Selling Out.

Mrs. Dobson is closing out her millinery and drygoods business at Alberni, and will hold a sale for this purpose beginning on Saturday, August 10th., and lasting for four days. There will be a chance to secure some bargains as everything will be marked down very low to close out quickly.

SOW EARLY FOR A GOOD CATCH

Fresh Stock Just In

Timothy *Alsike*
Red Clover

Pioneer Feed Co.

Phone 26 A. PAUL, Manager

The Alberni Trading Stores

Just Received a Fresh Assortment of

CROSSE & BLACKWELL'S

Jams, Jellies and Orange Marmalade

Something for the Hot Weather

Raspberry Syrup, 40c. per bot. Pineapple Syrup, 40c. per bot.
Syrup of Lime, 25c. per bot. Raspberry Vinegar, 30c. per bot.

The Busy Store On the Busy Corner

PIONEER BARBER SHOP

ALBERNI

General Tonsorial Artists

Hot and Cold Baths

George Drinkwater *Proprietor*

For Painting, Paperhanging and Sign Writing to be done in a workmanlike manner get prices from

Edward M. Scoffin

PRACTICAL DECORATOR

1st Ave. West, Next to King Edward Hotel

City of Port Alberni

25 years in the trade.

Advertising Signs on Shortest Notice

LIQUOR ACT, 1910.

Section 49.

Notice is hereby given that application will be made to the Superintendent of Provincial Police for the transfer of the license for the sale of liquor by retail in and upon the premises known as the Arlington Hotel, situated at Alberni, British Columbia, from M. A. Ward to James A. McNiff, of Vancouver, British Columbia.

Dated this 23rd. day of July, 1912.

M. A. Ward,
Holder of License.
James A. McNiff,
Applicant for Transfer.

The Lafleur Never Wet

Gut Violin Strings

Real Waterproof Gut Strings, impervious to moisture, resist atmospheric changes, and are excellent for players with hot perspiring hands. Good clear tone, and are exceptionally durable at all times of the year.

E strings only (four lengths single strings), 25 cents each.

To be had from

T. L. FOX

Port Alberni. Agent for Lafleur & Son

Labor Day.

Fired with zeal over the fine showing made by Alberni at the time of the Dominion Day sports, enthusiastic citizens of the Port are working to put over a similar programme on Labor Day, and, from all present indications, they are liable to make good in a manner which will make the Old Town sit up and take notice. The outline of the proposed programme shows that something will be provided in almost every line of sport, and the prize list, as suggested, gives numerous medals and cups to an extent much more lavish than anything ever before attempted by the Port.

These two days—Dominion Day for Alberni, and Labor Day for the Port—can be made valuable and interesting events from year to year: Valuable in the fact that they will bring the two towns together in friendly competition, and thus promote a better feeling all round; and interesting in the fact that it provides something to work for from season to season.

It would be a good thing if some of the events could be so arranged that the matter of District Championships would be about equally divided between the events of the two days, and the Advocate suggests that a joint committee of the two towns get together and arrange matters with this idea in view.

There is no use in having a contest for a championship event in any class announced unless it means something, and that can only be arrived at by some such arrangement as that suggested. It would be a short sighted policy to let the rivalry between the two places develop anything that would interfere with good clean sport. Rather let us become rivals as to which place can produce the most athletes that can score the points in competition with all comers.

Suspended Sentence.

James Coleman, who appeared before Magistrate Rayson on a charge of allowing bulls to run the public highways, was allowed to go under suspended sentence on a promise to use every effort to keep the animals from annoying the neighbors, and that as soon as practical the bulls would be disposed of. The magistrate pointed out that it was unlawful to allow these animals to run at large at any time of the year, and that the matter of "lawful fences" had nothing to do with such a case.

Surveying

GEORGE A. SMITH, C. E., British Columbia Land Surveyor. Surveys of timber limits, mineral claims, and land subdivisions. Office at Alberni. P. O. Box 23.

H. H. BROWNE

Civil and Mining Engineer
and
Provincial Land Surveyor

Alberni B. C.

H. M. T. HODGSON

A. M. I. C. E.

B. C. Land Surveyor and Civil Engineer

Offices: Somass Hotel, Port Alberni

CLASSIFIED ADS.

For Sale—Gasoline Launch, lately owned by J. W. Stroud, of the Nahmint Lumber Co., Port Alberni, 25 feet long. Roberts motor, 2 cylinder, 10 h. p., engine housed in cabin. In good running order. $150. John Shirley Richardson, Cape Beale Lighthouse, Bamfield P. O.

For Sale—By owner, four large lots, en block, being Lots 1, 2, 3 and 4, in Block 5, of part of Lot 12, Riverview Subdivision, Alberni. Price, $300 each if taken at once. Terms 10 per cent. discount allowed for all cash. Apply D. Murray, No. 17 Sixteenth Ave. East, Vancouver, B. C.

Wanted—Girl for general housework. Mrs. Wm. F. Gibson, Government St., Alberni.

Wanted—A good milk cow. Send description and price to A. W. Heath, Sunny Hill Dairy.

C. F. BISHOP & SON

Grocers, Bakers and Produce Merchants

Just to Hand, a Large Consignment of

Crosse & Blackwell's Goods

Direct from London. Absolutely Fresh and at Lowest Possible Prices.

Leave your Orders with us for

Preserving Peaches

Quality and Price will be right.

W. E. Ryder & Co.
Architects
BIRD BLOCK, PORT ALBERNI, B. C.

Headquarters

For

Dry Goods and Men's Furnishings

Fred G. Cox, THIRD AVENUE PORT ALBERNI

MUSIC

FLORENCE B. WRIGHT, Associate Royal College of Music, London, Eng. Teacher Piano forte, Harmony and Theory. Lessons according to arrangement. Alberni, B. C. 22-1 m

Land Act Notices.

ALBERNI LAND DISTRICT.
District of Barclay.

Take notice that Martin M. Stephens and Lawrence H. Earle, of Alberni, B. C., occupation surveyors assistants, intends to apply for permission to purchase the following described lands:

Commencing at a post planted at the northeast corner of Section 77, Barclay, thence south 40 chains, more or less to north boundary of Lot 251, thence east 20 chains, along said boundary, thence north 40 chains, more or less, to south boundary of Lot 449, thence 20 chains west along said boundary to point of commencement, and containing 80 acres, more or less.

Martin MacDonald Stephens,
Lawrence Hartley Earle.

July 14, 1912.

ALBERNI LAND DISTRICT.
District of Rupert.

Take notice that William Robert Frampton, of Vancouver, B. C., occupation broker, intends to apply for permission to purchase the following described lands:

Commencing at a post planted 5 miles west from the northeast corner of Section 25, Township 21, thence 80 chains north, thence 80 chains east, thence 80 chains south, thence 80 chains west, to point of commencement, containing 640 acres, more or less, being Section 21, Township 21.

William Robert Frampton.
Jack Lawson, Agent.

June 24, 1912.

ALBERNI LAND DISTRICT.
District of Rupert.

Take notice that Carrie Westcott, of Montreal, P. Q., occupation married woman, intends to apply for permission to purchase the following described lands:

Commencing at a post planted 5 miles west from the northeast corner of Section 25, Township 21, thence 80 chains north, thence 80 chains west, thence 80 chains south, thence 80 chains east, to point of commencement, containing 640 acres, more or less, being Section 21, Township 21.

Carrie Westcott,
Jack Lawson, Agent.

June 24, 1912.

ALBERNI LAND DISTRICT.
District of Rupert.

Take notice that Minnie Frampton, of Montreal, P. Q., occupation married woman, intends to apply for permission to purchase the following described lands:

Commencing at a post planted 240 chains west of the northeast corner of Section 25, Township 21, thence 80 chains north, thence 80 chains east, thence 80 chains south, thence 80 chains west, to point of commencement, containing 640 acres, more or less, being Section 24, Township 21, Rupert District.

Minnie Frampton.
Jack Lawson, Agent.

June 24, 1912.

ALBERNI LAND DISTRICT.
District of Rupert.

Take notice that Ernest L. Morris, of Vancouver, B. C., occupation broker, intends to apply for permission to purchase the following described lands:

Commencing at a post planted 240 chains west of the northeast corner of Section 25, Township 21, thence 80 chains north, thence 80 chains west, thence 80 chains south, thence 80 chains east, to point of commencement, containing 640 acres, more or less, being Section 23, Township 21.

Ernest L. Morris,
Jack Lawson, Agent.

June 24, 1912.

THOMSON'S GENERAL STORE

Would it Interest You to Know that We have a nice selection of

Colored Table Covers

At Moderate Prices on Sale

For Saturday Only...8 Yards of Gingham for $1.00

Real Estate and Insurance

We have a large listing of Business and Residential Lots in Alberni and Port Alberni at $250 each and up.

Also Acreage from $40 per acre and up, in large or small tracts.

We are agents for the Scottish Union and National Fire Insurance Company. Also the Standard Life Assurance Co.

Write or call on us for full particulars of any of the above.

Crompton & Barton

Real Estate, Insurance and Commission Brokers, Rents and Collections

P. O. Box 32, Port Alberni Head Office, Victoria

Hardy Bay

$10 Per Month Will Build a

Farm Ready-to-Live-On

We will build fifty farms in order to advertise the productiveness of the soil seven miles west of the Timber Belt in the farming district of Hardy Bay. Apply at once to the

Western Farming and Colonization Company, Ltd.

General Offices: No. 5 Winch Building
Vancouver, B. C.

Light Reading for the Summer Months

A Good Assortment of Paper Backed Fiction

...MAGAZINES...

Always in Stock

AT

PINEO'S

Your Druggist and Stationer

ALBERNI : : : : PORT ALBERNI