Provincial Library 101

The Abbotsford Post

OFFICIAL PAPER OF THE GRAND LOYAL ORDER OF BOOSTERS

VOL. VII., No. 16. ABBOTSFORD, B, C., FRIDAY, JAN.. 16 1914 8 $1.00 PER YEAR

Big Key Contest

The drawing for the handsome New Williams Drop Head Sewing Machine will take place in a few weeks, and keys are going fast.

Remember that with every two dollar cash purchase you receive a key.

B. B. SMITH
The Pioneer Store

MATSQUI-SUMAS BOARD OF TRADE

The regular meeting of the board was held on January 12, with President Hill-Tout in the chair, and a good attendance.

The following became members of the board: Messrs J. B. Johnson, A. C. Salt, Alex. Sutherland and James Downie.

The report of the Fraser Development League was ordered filed.

The treasurers report was received and accepted.

Mr. Hill-Tout reported on behalf of the Agricultural committee in regard to fruit packing course to be held during the winter.

Moved that the treasurer wrote all members who are in arrears asking for dues.

Both the president and the secretary spoke of the good work done by the board during the year and urged the members to still more activity in future.

A vote of thanks was tendered to Mr. J. E. Vanetta for his services in connection with the street lighting.

Elecion of officers then took place resulting as follows:

President—Chas. Hill-Tout
Secretary—S. A. Morley.
Treasurer—B. J. Gernæy.

The reeves of the adpoining municipalities were elected honorary presidents

Agricultural Committee—Messrs W, S. Hil-Tout, Wm. McNabb and Arthur Harrop.

Transportation Committee—MessrsF. C. Wiggins, G. C. Clark, A. C. Salt.

Membership Committee—Messrs A. M. King, B. J. Gernæy, and James Downie.

Finance Committee—Messrs Chas Hill-Tout, S. A. Morley and B. J. Gernæy.

Fire and Light Committee—MessrsWm. Taylor, A. McInnes, J. E. Vanetta.

Road Committee—Messrs J. Higginson, D. Blair, H. Gazley.

Water Committee—Messrs H. Alanson, W. Taylor, T. A. Swift.

Publicity Committee—Messrs F. C. Wiggins, A. H. Harrop and E. A. Barrett

Social Committee—Messrs B. J. Gowan.

General Council—Messrs W. Hill-Tout, F. C. Wiggins, A. M. King, C. Hill-Tout, W. Taylor, J. H. Higginson.

A brief discussion was engagin by several present in regard to incorporation, after which the meeting adjourned.

REEVE MERRYFIELD IS ONCE MORE RETURNED

Elections in Matsqui Municipality took place on Saturday last. There was an exciting contest for the reeveship between Mr. William Merryfield and Prof. Chas. Hill-Tout, the former winning out by a majority of 25. The vote stood, Meryfield 232; Hill-Tout, 207.

The following councillors were also elected: Melander, Satchell, Frederickson and Beaton, while Messrs Merryfield, Wooler and Conroy were returned as school trustees.

CRITICISM IS UNSPARING

One of the largest representative gtherings in the history of theMatsqui municipality was thenomination meeting held in the Matsqui municipal hall on Monday last for the purpose of nominating candidates for the council and school board and to hear campaign speeches of the various candidates

The meeting started out in a fair way but proved to be very interesting before the close. No critcism was was spared by any of the speakers Many personal remarks were made Questions were asked as to how the taxes would be reduced. Did the statements of receipts and expenditures show all the money that was spent? How much of the municipal money is tied up in Dennison-Bradner road?. Was fair treatment given all the ratepayers, etc.

On the motion of H. R. Phillips a new step was taken in municipal politics. It was that a voter be allowed to vote at any polling station for councilor for the ward the voter is legally qualified to vote in.

Reeve Merryfield, in opening, said that he tried to give fair treatment to all of the ratepayers in every ward. He endeavored to get the government to spend as much money on the roads as possible. Believed in having a road engineer for a short time; considered it his duty to repair roads without orders from the council, thought the taxes for this year too high for the conditions of the roads held semi-monthly meetings at Gifford for the convenience of the ratepayers

Prof. Charles Hill-Tout, a candidate for the reeveship, explained the charge that had been made again st him in regard to spending money illegally on the Brown road while he was tax collector. He gave a detailed statement of how the money had been spent. He thought the municipality should be run on a more economical basis and cited several cases in which he thought money had been spent in a wasteful manner.

Councilor J. Melander, a candidate for re-election for Ward I. was in favor of a road supervisor, if the right man could be secured, would make the tax assessment as early as possible.

Mr. Philip Jackman, a candidate for Ward I. would be careful in the spending of the money. Endeavor to get a temporary loan. Wanted good roads.

Coun. Geo. Satchell, for Ward II. believed in giving the same treatmen ebleved in giving the same treat believed in giving the same treatment to all; would do the best he could.

Mr. W. J.Marsh, candidate for WardII. thought he could save money for the ward.

Councillor Henry Frederickson, for Ward III. A square deal to all was his motto.

Councillor Chas. Bell, retiring spoke briefly giving an account of the work accomplished during his term of office.

Mr. Alex. Cruickshank, chairman of the school board, at the close of the meeting, spoke in regard to the taxation of property in the municipality. He made the assertion that many corporations were not being taxed at all

The meting, which was attended by about 200 ratepayers, was presided by Mr. J. A. McGowan.

FARMERS' INSTITUTE MEETS

A meeting of the Aldergrove Far-Hill on FFFriday evening, January held in the school house on January 10th, Mr. A. Westland, president, occupied the chair. The minutes of the last meeting were read and approved. Officers for the ensuing year were elected, also the directors. Mr. John Howes was appointed a delegate to represent the institute at the convention held at Victoria on January 26, 27 and 28, while John A. Nash was appointed to attend as a delegate to the B. C. Agricultural Association at Victoria also late in January. The secretary read a letter from the Department of Agriculture regarding oat seed, and its distribution this spring subject to the following conditions: through the secretary of the Farmers' Institute, to which the application belongs: (2)the seed oats will be distributed to all members of the Farmers' Institute at the actual cost of the seed, plus the transportation charges, except as hereinafter provided; (3) the department will pay the transportation charges on seed oats supplied to members whose order is acompanied by an entry for the crop competition in oats for 1914, provided that the institute to which the applicant belongs complies with the conditions for the holding of crop competition forms for applicatioin for seeed oats and being supplied to the secretary and may be obtained from him; (4)only the actual owner, renter, or superintendent of a farm may obtain seed oats from the department and that only for the purpose of sowing the land which he owns, rents or seed oats must be made by the Institute within thirty days from the date of shipment: (6)all applications to be received on or before February 1, 1914, The oats supplied will be of American Banner variety, selected Seed Growers' Association, Ottawa, and guaranteed by them as to the quality The rules under which ehese oats are selected, grown and inspected are a guarantee of a first-class article. The crop is inspected in the field and again in the sack, before receiving the official seal of the department. The department expects to be able to deliver the oats at about $1 per bushel. A resolution was passed to the effect that all orders must be accompanied by 50 per cent., or half the cost, when the oats were ordered,and the balance when delivered, also that they must be removed after the customary ten days' notice or the party will forfeit his deposit. As to the greed to compete with each other in oats, hay, potatoes and carrots.

A letter was then read from the International Lime Co., Sumas Wash in regard to price, quality and offering to deliver the same at Aldergrove station for $18 per ton. Another letter of a similar nature from the Victoria and Vancouver Lime Co., was read and the difference in quality and merit led to a lengthy discussion after which it was resolved to patronize the Sumas company and that a car of the same be ordered.

For his diligence as well as for the unwearied interest in the Institute Mr. A. K. Goldsmith, secretary was awarded $50 as a bonus for his past services. The presidents report also those of the directors, as well as the minutes of the Institute showed that it is now at its best respecting cash in hand and cash spent on sudries, there being 125 members, $1700 spent in powder, and a balance of $318 now in the hands of the treasurer.—Columbian.

GREAT CAUSE FOR SERIOUS COMPLAINT

A question came up at the last meeting of the board of trade about the C. P. R. crossing on Essendene Avenue. There is sure every reason for complaint, using very vigorous language too, provided it would do any good—In fact the street between the two tracks is a disgrace to the company and the town, and that is drawing it mildly.

True the company do fix it occasionally, but somehow it does not last very long in a passable condition There is apparently too much traffic on the street for the cinders to hold up. It has been suggested, and very wisely too, that either crushed rock or gravel be placed between the two tracks, and preferably the former.

The board of trade is taking the matter up with the local agent, Mr. Boulter, and it is to be hoped that he will be so able to impress the authorities that be, the importance of having some permanent substance placed on the street that will be lasting, and at an early date.

Of course the board of trade as an incorporate body, have the right to take the matter before the railway commission, but it is much better to do it through the local agent if at all possible.

QUADRILLE CLUB RESUMES DANCES

After a short respite during the Christmas holidays the Abbotsford Quadrille Club gave another of their popular dances at the Alexandria Hall, on Friday evening, January 9th. There was a very good attendance, the ladies predominating and as usual everybody enjoyed themselves. The next dance will be given on Friday evening, January 23rd and will be continued fortnightly. The following were noticed as being present: Mrs. Buker, Mrs. J. McMenemy, Mr. and Mrs. Gazley,Mr. and Mrs. Blair, Mr. and Mrs. C. H. Harrop, Mrs.Chester, Mrs. Wm. Roberts,Mr. and Mrs. H. Alanson, Mr. and Mrs. Geo. Kerr,Mrs. Geo. Clark, Mr. and Mrs. Coogan, Mr. and Mrs. P. R. Peele, Mrs. Wm. Taylor, Miss Ryall, Miss McLean, Miss Jackson, Miss Rucker, Miss O. Balcom, (Victoria) Miss Z. Balcom, (Victoria) Miss Hill-Tout, Miss Waugh, Miss McCallum, Miss Nelson, Miss Margaret Nelson, Miss M. A. Shortreed, Miss Maggie Shortreed, Miss McDonald, Miss Laxton,; Messrs A. Sutherland, William, Harold and Allan Hill-Tout, S. Baker, I. Rucker, J. A. McGowan, W. Winquist, C. Fraser, J. McCallum, J. Lloyd, P. Alder, J. Downie, and F. J. Boulter.

THE ABBOTSFORD POST.

Published Every Friday by The Post Publishing Company.

A weekly Journal devoted to the interests of Abbotsford and surrounding district.

Advertising rates made known on application.

LEGAL ADVERTISING—12 cents per line for first insertion, and 8 cents a line for all subsequent consecutive insertions.

Our Shibboleth—Neither for nor agin the Government.

Friday, Jan. 17, 1914

The Democratic principle of rrusting to the people is wise, and there are now fe wwriters or speakers so egregiously self-complacent as to suggost that they should themselves direct public questions and that the people aretoo ignorant to conduct their own affairs. It seems like offering gratuitous advice to the intelligence of the citizens to tell them $10 has the same purchasing power in Kamloops as $25 has in larger cities, or to declare that not one in larger cities, or to declare that not one ni a hundred of the ratepayers has sufficient ability to peruse the civic balance sheet with anything like understanding. The ratepayers of Kamloops are the people who finance Kamloops and they are fully entitled to know how the city finances stand; and if a city balance sheet is so drafted as to be unintelligible to the people it is not because of any mental deficiency of the citizens, as is implied in some lack of ability on the part of the members or of the auditors or of both, or alternatively a desire entertained by these parties to withhold information is responsible for the obscurity. The suggestion that rate payers should provide money but that they should not be furnished with a financial statement because they are too unintelligent to understand it is adbsurd, offensive, and inconsistent with facts, and those responsible for the preparation and timely issue of the civic balance sheet for the year just ended are to be congratulated on producing a document clearer and more easily intelligible than any of the same nature furnished in the past.—Kamloops Sentinel.

It takes a good man to read a balance sheet.

LIQUOR LICENCES

There are many things to be considered in relation to the closing hours of premises where liquor is sold. Very important is the matter of personal liberty, and the rights of the individual. The highest religious teachings preach the doctrine of free will. The people can only main tain sobriety through education as to evil effects of drunkeness when the majority will be abstemious of their own accord. We hold that decency and order should be preserved and certain restrictions and regulations must obtain, but we believe that the teaching of moral control is of more importance than the framing of drastic laws which can generally be evaded and which do not striko at the root of the trouble It has been suggested that what is wanted, now, is better supervision of premises where liquor is sold. Admitting that no one has a right to get drunk if by so doing he is objectional to his family or to the community, everyone has the right to buy himself a drink if he is paying for it. We believe that more harm can be done by the distribution of bad whiskey in twelve hours than in twenty-four where proper supervision regarding the quality of the liquor and the conduct of the premises obtains. If further steps be necessary in the interests of the people that less liquor be consumed let us have further deliberations before we take action. We presume that the W. C. T. U. and the social Service Commission have fully considered the question, but we would lke to see a representative gathering of all sections of the community and to hear the ideas of people who have given this important question consideration from all sides of the question. It is not a matter to be left entirely to women and clergymen we need the assistance of intelligent practical men, who should lend their brains and experience to a contemplation of a very serious matter.—The Ladies Review

The Ladies Review is as we under stand it the organ of the Equality League of Victoria, and is published and distributed as a part of the Victoria Week.

CHANGE NEEDED HERE

Under the caption "Foreign Immigration Must Be Made Less Easy," the Calgary News-Telegram had a timely editorial in a recent issue. Speaking of the "foreign peril" which threatens to eventua lly force native-born Canadians to seek a livelihood elsewhere than in fair Canada of ours, the News-Telegram says: "But for those foreign races crime would be down to a minimum instead of gradually climbing to a maximum, shooting and stabbing would play a very insignificant part amongst criminal offences, and robberies would be less in number. They crowd in lodging houses, living under unsanitary conditions; they have few ideas of decency and their children are a menace to the health of their fellow pupils in the public schools."

At the public meeting held in Mission City during the recent election, it was pointed out by a prominent fruit grower that the Japanese are quietly and without any big sound of trumpets, taking possession of the richest of t he fruit land of Silverdale, and thus competing with the white man on the markets. In the course of time there is no doubt the Japanese will be the only fruit growers o four rich fruit lands if the same rate of settlementgoes on as in the past. It will be a second California. What are the people and the government going to do about it?

QUESTION OF NAVAL BASE.

Since that the announcement that the Yarrows, Ltd., had bought the B. C. Marine Railway Works at Esquimault, and that the Dominion government would, in consequence, proceed to build a dry dock in the same locality, the Colonist would lead its readers to believe that Victoria practically coralled the whole works so far as British naval defences on the Pacific are concerned.

While the value to Victoria of the selection by the big shipbuilding firm must be estimated highly the Colonist has launched anticipations for its city that are in danger of runing aground. The shipbuilding industry will be of much particular benefit to Victoria and some general benefit to other parts of Vancouver Island . This district for instance,should be able to profit largely from the operation of such an important industry as it will create a demand and most likely, result in th e development of the required raw materials of which we have an advantageous possession.

But, all this, does not settle the question, as the Colonist pretends, The operating base of a fleet is not nor is the Pacific coast to be limited to one dry dock, or one ship-building yard. One does not need to be a naval expert to see the need of defences for Esquimault which it can not provide for itself, while if the operating base of the fleet were at Esquimault not only that point but the whole island, would be at the mercy of an enemy. The first and most important defensive and offensive base for the British Pacific fleet, at present, is in Barclay Sound and Alberni Canal which waters are large enough, to harbor the whole British navy. From these shelters an enemy could be advantageously intercepted long before getting with in firing distance of Esquimault, while if defences are not established here the railways, by which Esquimault and the beautiful city of Victoria could be taken in the rear and all the valuable coal mines of the island would be a wide-open invitation to intending invaders.

There are points furthe rnorththat occupy relatively strategic positions that cannot, either escape recognition in any British Pacific naval scheme.

The Colonists patriotism, along lines of naval development, would appear to be limited to the material benefits to be gained in times of peace, by Victoria and its tributary suburbs.

EXCHANGE

A person comfortably seated in space to observe the revolution of the earth could be entertained continually for one complete whirl of twenty-four hours with motion pictures from the American films explored this year; twenty-five thousand miles of them, enough to loop aroud the equator. This new export business is increasing faster than the gait of seven leagued boots. Twice as many million feet will have been exported this year than last according to an estimate of the Bureau of Foreign and domestic Commerce. Not all this enormous output carries pictures of course. It is believed that three-fourths of the films used all over the world are manufactured in this country and the larger quantity of exportations are unexposed, for picture making for the foreign purchasers. On the other hand most of the imported films contribute pictures to the limitless panorama of the moving shows Some million feet of the exported blanks return annually printed with pictures from all ends of the earth It is an amazing industry, and the interchange helps to make the whole world kin.—Providence Journal.

WOMAN'S SUFFRAGE WINS THE DAY AGAIN

The Mission Debating Society of Mission City held a debating contest on Tuesday evening in the Imperial hall on the question of "Woman Suffrage" Mr. D. M. Moore of the public school staff and Rev. Mr. Ewing led the debate against while Mesdames Houlder and Solloway on the affirmative won the day, as the decision was given in their favor. The judges were Miss Madge Portsmouth, Miss Stiven and Mr. Tarlton. The debate was an exceedingly fine one and was decided as it should be The hall was crowded to its fullest capacity

"Here is the Answer," in WEBSTER'S NEW INTERNATIONAL

THE MERRIAM WEBSTER

Every day in your talk and reading, at home, on the street car, in the office, shop and school you likely question the meaning of some *new* word. A friend asks: "What makes mortar harden?" You seek the location of *Loch Katrine* or the pronunciation of *Jujutsu*. What is *white coal?* This New Creation answers all kinds of questions in Language, History, Biography, Fiction, Foreign Words, Trades, Arts and Sciences, *with final authority.*

400,000 Words.
6000 Illustrations.
Cost $400,000.
2700 Pages.

The only dictionary with the *new divided page*,—characterized as "A Stroke of Genius."

India Paper Edition: On thin, opaque, strong, India paper. What a satisfaction to own the *Merriam* Webster in a form so light and so convenient to use! One half the thickness and weight of Regular Edition.

Regular Edition: On strong book paper. Wt. 14¾ lbs. Size 12⅝ x 9¾ x 5 inches.

Write for specimen pages, illustrations, etc. Mention this publication and receive FREE a set of pocket maps.

G. & C. MERRIAM CO., Springfield, Mass.

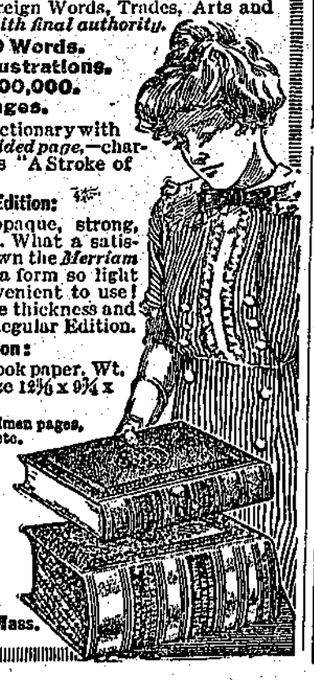

Abbotsford
Livery, Feed and Sales Stables

When you require a comfortable rig; one that feels good and looks good; ring up

CURRIE & McKENZIE

FOR SALE

Now is the time to selecf your Cockrels for breeding. We nave a fine selection of choice White Rocks to choose from.

PRICES RIGHT QUALITY BEST

List your farms, acreage or houses for sale with us

Insurance that Insures

For terms and particulars

A. McCallum

Post Ads Pay You

The Modern Business School
Results Talk

Students who complete our course have no difficulty in securing good positions.

We solicit patronage on Merit.

Modern Methods	Touch Typewriting
Practical Book-keeping	Gregg Shorthand
Business Arithmetic	Individual Instruction
Actual Office Practice	Staff of Experienced
Business Correspondence	Specialists

Winter Term now Started

The Modern Business School
A. L. BOUCK, Prin.
610 Columbia St. New Westminster.

HUDSON BAY
INSURANCE COMPANY

Head Office, Vancouver, B. C.

Established 1905

CAPITAL $2,000,000

INSURANCE THAT INSURES

Low Rates—Prompt Settlement of claims

LOCAL AGENTS
CATHERWOOD & WATSON
INSURANCE BROKERS

Fire, Life, Accident, Marine, Plate Glass, Etc.
Mission City, B. C.

P. O. Box 98 Telephone Exchange

GRANBY RUBBERS

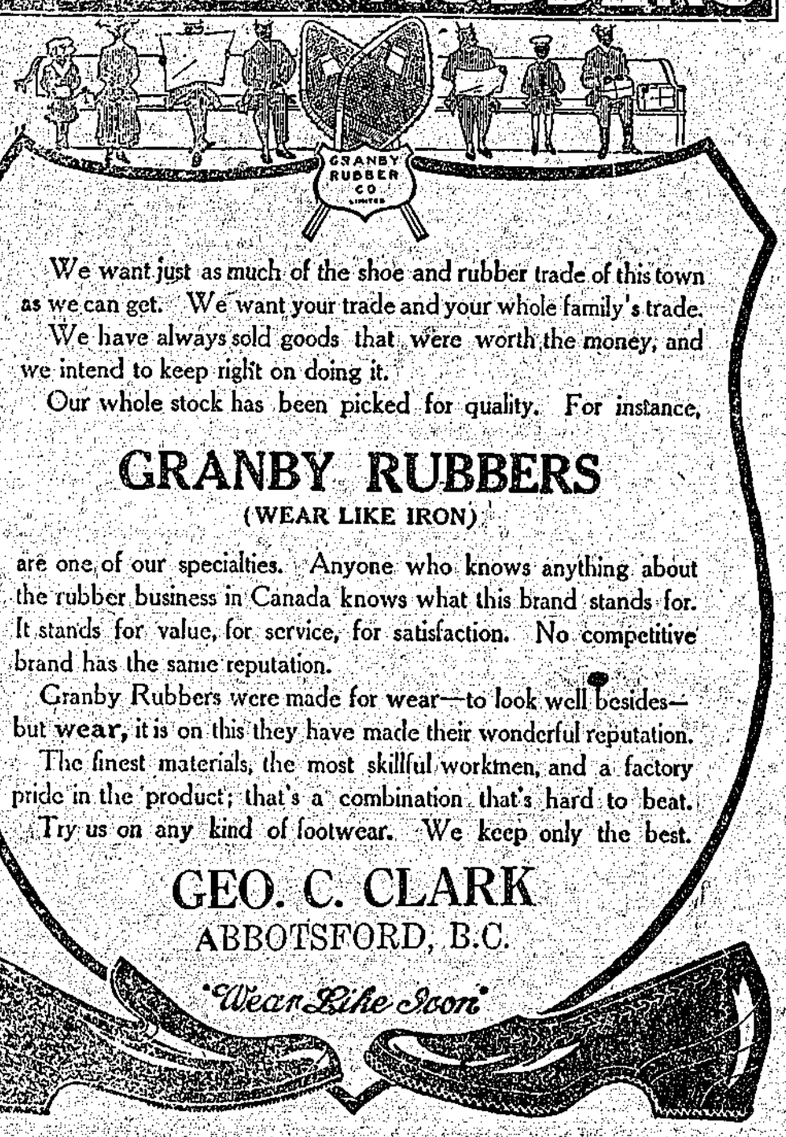

We want just as much of the shoe and rubber trade of this town as we can get. We want your trade and your whole family's trade.

We have always sold goods that were worth the money, and we intend to keep right on doing it.

Our whole stock has been picked for quality. For instance,

GRANBY RUBBERS
(WEAR LIKE IRON)

are one of our specialties. Anyone who knows anything about the rubber business in Canada knows what this brand stands for. It stands for value, for service, for satisfaction. No competitive brand has the same reputation.

Granby Rubbers were made for wear—to look well besides—but **wear,** it is on this they have made their wonderful reputation.

The finest materials, the most skillful workmen, and a factory pride in the product; that's a combination that's hard to beat.

Try us on any kind of footwear. We keep only the best.

GEO. C. CLARK
ABBOTSFORD, B.C.

ABBOTSFORD HOTEL

ABBOTSFORD, B. C

Strictly first-class in every respect. The bar is stocked with the best of wines, liquor and cigars.

RATES, $1.50 TO $2.00 PER DAY

A. J. HENDERSON & SONS PROPRIETORS

A. M. KING

BUTCHER

Pork, Mutton, Beef, Veal, Pork Sausages, Wieners and Balogna always on hand. Fish every Thursday

MATSQUI-SUMAS BOARD OF TRADE

President, Chas. Hill-Tout Secretary, S. A. Morley of Abbotsford, B. C.

Meeting Held First Monday of Each Month

Write the secretary regarding manufacturing sites with unexcelled shipping facilities and cheap power or information regarding the farm and fruit lands of the district, and industries already established.

PARCELS POST THIS MONTH

Postoffice Department and Railway Reaching Understanding—Want Allowance ..Trebled

The officials of the post office department are hard at work arranging the details of the parcel post system provided in the bill passed by parliament last session. Althro' there remains a good deal to be done they are confident that the system will be inaugurated before the end of January. Some important matters have still to be dealt with, but they will be taken up as soon as Hon. L. P. Pelletier returns to the capital. That is during the present week.

The arrangement with the railways has not yet been made, but it is said that the department and the creased to $6,000,000. Their derailways are getting closer every day The railways want their allowance of aproximately $2,000,000 for the carrying of the mails inmand amounts to compensation for the loss of the express business. It is possible that the railways will have to accept a considerably smaller amount.

Your Stationery

is of as much importance to you in your daily routine of business as any part of your organization.

Your printed matter should be executed in such a manner as to be thoro'ly representative of your your line.

Our Printing

is the kind that will develop your business and to keep it up to the top-notch of efficiency.

We are equipped to handle your every demand in the shape of printed matter without exception.

You cannot do better than by sending your orders for Job Printing to us. Prices are consistent with the quality for which we are noted.

The Abbotsford Post

LOCALS

BIRTH—To Mr. and Mrs. M. Ware Copeland, on January 14th, a daughter.

Mr. W. L. Blatchford, o fthe Canadian Customs Department, was in Abbotsford on Tuesday.

Our Christy Minstrels gave their entertainment at Mt. Lehman, Orange Hall on Thursday evening the 15th going over by tram and returning by livery teams.

Rev. C. McDairmid of Langley is assisting Mr. Campbell with evengelistic meetings this week. In spite of the unfavorable weather the meetings are very well attended and evidently enjoyed by those attending them.

The Ladies' Aid met at a social gathering in the Manse on Wednesday afternoon.

Mr. and Mrs. J. C. Alder assisted Mr. Miller of Clayburn with his special meetings on Wednesday evening.

Mrs. Miller of Aldergrove is visiting Mrs. McKinnon.

Rev. M. A. McKenzie, of Aldergrove, visited our town this week and was present at the special meeting Wednesday evening.

Some new settlers came into town this week and so Abbotsford is growing.

Rev. Geo. A. Wilson, Superintendent of Missions, will visit Mt. Lehman on the 19th, and Aldergrove on the 20th.

Mrs. Ball, of Pine Grove, died on Wednesday and buried on Sunday. The service was held in the church at 11 a. m., and interment at Aberdeen.

Mrs. Sinclair, of Aberdeen, is very ill.

Mrs. H. W. Smith has returned from a pleasant trip to the coast.

Mr and Mrs. P. R. Peele and the Miss Steedes were visitors to Vancouver, Monday to hear Paderweskie who gave his piano recital at the Orpheum Theatre. Mrs. Peele remained over the week on a visit with Mrs. Dr. Peele.

The T. J. W. Club met at the home of Mrs. R. L. Thomas on Tuesday afternoon when a most enjoyable afternoon was spent.

ENJOYABLE FORTNIGHTLY "AT HOME".

The usual fortnightly "At Home" was held at the residence of Mr. and Mrs. J. F. Boyd on Thursday evening. Quite a number attended and an enjoyable evening was spent in various games of cards followed by tempting refreshments.

INSTALL DEPOSIT BOXES

The Royal Bank have now installed safety deposit boxes in the branch at Abbotsford, thus putting the local branch on the same footing as the city branches. Anyone desirous of keeping their valuables in a place of safety can do so now by procuring one of the safety deposit boxes from Manager Morley at a nominal rent.

INSTALLATION OF OFFICERS

Thefollowing officers were installed in the I. O. O. F. Lodge at Abbotsford last Thursday evening:

N. G.—G. H. Kerr.
V. G.—E. H. McKinnon.
Sec.—G. C. Clark.
Treas.—A. McCallum.
R. S. N. G.—J. Vanetta.
L. S. N. G.—M .W. Copeland.
R. S. V. G.—W. J. McClenahan.
L. S. V. G.—A. H. Barker.
Cond.—D. Emery.
Warden—F.J. Boulter.
R. S. S.—J. Kennedy.
L. S. S.—A. Chamberlain.
I. G.—R. A. Gillespie.
Chaplain—T. A. Swift.

SUMAS COUNCIL MEETS

The regular meeting of the council was held on January 5th: Present Reeve Munroe, Councillors D. McKenzie, T. B. Straiton, and L. O. Lamson.

Minutes of the previous meeting adopted as read.

The following bills were passed for payment:

School Salaries and Incidentals	$543.43
ROADS	
Hickmot and Ryall Bound-Road	41.00
Henderson and Taylor, Surveying on Riverside	17.05
R. Lee, Angus Campbell Rd	9.60
B. C. Gazette, Advertising	6.50
Clerk, Salary and Expenses	35.75
Bounties	
B. Hamilton	$4.70
R. Serl	$10.40
G. Ratfield	15.50
M. McDonald	5.20

Communicatioins were read from S. A. Cawley, M. L. A., re Indian Reserve.

From Manufacturers Association of B. C. re "Made in B. C. Goods" Filed.

From L. V. Forse re Fire-Arms By-Law. Filed.

From J. Hughes, re road in sec. 19 T. 19, Coun. Stra iton to investigate.

From Beunet and McGugan re plans of old roads in Lot 353 with bill for same. Laid over until the next meeting.

At 12 a. m. the council adjourned for Court of Revision of Voters' List.

At 2 p. m. Council resumed business.

Petition received from the ratepayers at Straiton for signature of the council before being presented to the government.

Also similar petition from the rate payers on McKenzie road; to the same purpose.

Moved that the petition signed by J. Winson and others: and also from Frank Archer and others be placed on same and they be handed to the government road superintendent.

Moved that the rebate on taxes due from the five acre portion of the n. w. part of n. w. 15, now owned by J. Wallace, be allowed, and no interest be cha rged on arrears, as no tax demands had reached Mr. Wallace.

That the Reeve and Clerk be authorized to sign a note covering amount due from this municipality to date.

Road By-Law 127 passed fourth and final reading, and the Reeve conveying old roads in Lot 353 to original owner.

Meeting then adjourned.

BOARD OF TRADE MEETS

(From Fraser Valley Record)

The regular monthly meeting of the Board of Trade was held on Monday evening last in the Imperial Hall, with a fairly good atendance, President Abbott occupier the chair, Secretary Lane was absent and his arduous duties were filled by Mr. A. M. Verchere.

The mail bag was a light one; the following motions dealing with them all.

Verchere-Kirchener, that this board endorse the petition of the North Vancouver board of trade re fruit trees.

Verchere-Catherwood, that Mr. O. Wilkie be thanked for his address and that the matter of joining the Fraser Valley League will be taken under advisement and Mr. Wilkie be notified at an early date.

Kirchener-Tupper, that a letter be written to the editor of the Saturday Night, referring to the statement published in that paper, giving full particulars of Mission, its opportunities, etc., also enclosing maps

MacDonald-Sharp, that the government be asked for a larger ferry as the present one is too small for the summer traffic.

Verchere-Catherwood, that the secretary write to Mr. DeGray request him to visit immediately Mission City to investigate various matters re drainage and sewerage.

Catherwood-Verchere, that the secretary retary write the Attorney-General Bowser reminding him of his promise to bring down a street lighting bill for Mission City at the forthcoming session.

The next regular meeting of the Board of Trade will be held on the second Monday of February, when election of officers will take place and only those who have paid their dues up to that date will be entitled to vote.

ITEMS OF INTEREST RE SCHOOLS

(From Fraser Valley Record).

High School	
Teachers' Salaries	$1720.00
Proportion of Janitor's salary	114.00
Proportion of Fuel	49.95
Proportion of Water	11.30
Proportion of Light	1.20
Proportion of Repairs	11.80
Proportion of Supplies	17.55
	$1925.80
Average attendance 22.92	
Cost of each pupil $84.02	
Mission Public School	
Teachers' Salaries	$3970.00
Proportion of Janitor's Salary	371.00
Proportion of Fuel	168.57
Proportion of Water and Light	65.50
Proportion of Repairs	39.90
Proportion of Suplies	59.15
	$4674.12
Average attendance 153.17	
Cost of each pupil $29.55	
Hatzic Public School	
Teachers' Salaries	$1440.00
Janitor	127.25
Fuel	196.50
Repairs	35.63
Supplies	14.20
	$1813.58
Average attendance 33.24	
Cost of each pupil $54.55	
Silverdale	
Teachers' Salaries	$720.00
Janitor	36.00
Fuel	26.00
Supplies	2.50
Repairs	2.50
	$786.75
Average attendance 21.43	
Cost of each pupil 36.71	
Ferndale School	
Teacher's Salary	$600.00
	$637.20
Average attendance 7.96	
Cost of each pupil $80.05	
Stave Falls School	
Teacher's Salary	$465.00
Janitor's Salary	21.00
	$486.00
Average attendance 6.32	
Cost of each pupil $76.89	
Expenditure Mission School Board For 1913	
Teachers' Salaries	8915.00
Janitor	704.25
Water and Light	76.50
Repairs and Supplies	185.15
Furniture and Fixtures	730.73
Finishing New School	169.20
Repairing Old School	135.99
Repairing, Hatzic	40.55
School Site Peen's Corner	331.35
Clearing Stave River Gardens Site	125.20
Wood, Stave River Gardens	37.50
Flag Pole, Mission	10.80
General Expenses	213.55

Matsqui Hotel
MISSION CITY, B.C.
M. MacDonald. H. Watson, Mgr.
EUROPEAN PLAN
Rates 50c, 75c and $1.00 per day
First Class Grill and Bar in Connection. Free Sample Room.
The leading Commercial House of the Fraser Valley.
Porter meets all trains

A NEW CREATION
WEBSTER'S NEW INTERNATIONAL DICTIONARY
THE MERRIAM WEBSTER
The *Only New* unabridged dictionary in many years.
Contains the *pith* and *essence* of an authoritative library. Covers every field of knowledge. An Encyclopedia in a single book.
The *Only* Dictionary with the *New Divided Page*.
400,000 Words. 2700 Pages. 6000 Illustrations. Cost nearly half a million dollars.
Let us tell you about this most remarkable single volume.

Write for sample pages, full particulars, etc.
Name this paper and we will send *free* a set of Pocket Maps
G. & C. Merriam Co.
Springfield, Mass.

HAVE YOU CLOSED YOUR EYES
to the necessity for fine, open plumbing? It is a sanitary requisite. Technical judgment such as we show, is an essential in modern plumbing. Our plumbing doesn't cost any more in the beginning than the old-fashioned kind. In the end our plumbing costs laid out with a view to avoid frequent repairing.

WM. ROBERTS
Plumbing Shop
Old Creamery Bldg. Abbotsford

FRESH OYSTERS
Fresh Easteru Oysters for sale by the pint or in bulk.
ALBERT LEE, The Abbotsford Baker

E. O. Brundage
Painter and Decorator
If you want any artistic work in Painting, Paperhanging and Decorating give us a call.
Practical work at practical prices
Gladys Ave. - - - Abbotsford

SWIFTS' FERTILIZER
Abbotsford Feed Store

Presbyterian Church Notice

Abbotsford

Pastor—Rev. J. L. Cam bell, B. A., B. D.
Services—Sunday school 10 a.m.
Public Worship 11 a. m.
Teacher training class 3 p.m.
Public Worship 7.30 p. m.
Choir Practice, Friday 8 p. m.
Meeting for Bible Study and Prayer Wednesday 8 p. m.

Huntingdon

Sunday School, 2.15 p. m.
Public Worship 3.30 p. m.

See Bates for Shooting Notices. The market

J. H. JONES
Builder and Contractor
Estimates Given Free
Phone Connection Mission City

J. K. McMENEMY
Horseshoer and General Blacksmith
A Good Stock kept for Carriage and Wagon Repairs
First-class Carriage Painter in Connection

ELECTRIC APPLIANCE SALESROOM AND EXHIBIT AT ABBOTSFORD

For the convenience of its patrons residing in the central section of the South Fraser Valley the B. C. Electric has opened a salesroom and display of electrical appliances at Abbotsfard, adjoining the B. C. Electric station.

The salesroom will be in charge of Mr. F. C. Wiggins, a representative of the Light and Power Department, who will also deal with questions pertaining to the Cempany's light and power lines throughout the central section of the valley.

A visit to our Abbotsford Salesrooms will be interesting. You can then see for yourself how Electrical appliances can save you time, labor and money.

The company has also established salesrooms in New Westminster, on the second floor of the B. C. Electric block and at Chilliwack.

B. C. ELECTRIC RAILWAY COMPANY