VICTORIA
Provincial Library

161

The Abbotsford Post

With which is incorporated "The Huntingdon Star"

Vol. XVIII., No. 14. ABBOTSFORD, B. C. FRIDAY, AUG 22. 1919 8 $1.00 PER YEAR

ASK
the man who has had his repairs done at the
K. K.
GARAGE
and he will tell you that he had much better satisfaction —GOT GOOD VALUE FOR HIS MONEY; and that is what we give all our customers.
Oxy-Acetylene Welding a Specialty
CARS FOR HIRE
S. KRAVOSKI, Proprietor
Farmers' Phone—One short, one long, one short
B. C. Long Distance—36. 19 M—Residence Phone

WESTMINSTER'S PEACE EXHIBITION A SUCCESS

New Westminster, August 20.—All doubts regarding the success of the great Peace Exhibition here this year were swept away recently when President C. A. Welsh secured a promise from Col. Henderson that the Prince of Wales would open the show on Monday, September 29.

Thousands of people from the Valley and district will flock to the city that day to get a chance to see the heir of the throne of the gret empire of which British Columbia forms a part, at close range. The Prince will spend several hours in the city and he will open the fair from a platform in the centre of the new athletic oval, affording everyone an equal opportunity to see the youthful celebrity.

One hundred thousand dollars is the expenditure planned by the R. A. & I. officials in improvements to grounds and buildings at the park and in prize awards, the latter totalling $60,000.

Every building on the grounds is being extensively altered and improved; new cattle and sheep sheds are going up, a gang of painters and decorators are busy, and in all a force of one hundred men are now steadily employed puting everything in shipshape for what is unduobtedly going to be the greatest exhibition ever held in the West.

Accommodation is being made for nearly 200 head of stock and already the officials are assured of entries of fat and pure bred stock from all the largest herds of the province including the famous Steves herd at Steveston and the prize winning herds from the Colony Farm at Essondale and the Experimental Farm at Agassiz. S. H. Shannon of Cloverdale will show many of his prize winning Ayrshires; in fact every farmer and stockbreeder in the lower mainland has assured the management of a desire to be present.

Some idea of the magnitude of the exhibition may be gleaned from the statement of Manager D. E. Mackenzie that 10,000 copies of the prize list, a booklet containging 140 pages, are being distributed. A whole drayload of the booklets left the R. A. & I offices last week for the post office and another goes in this week.

Negotiations are under way to bring the eastern lacrosse champions to the coast to play for the Minto Cup and definite word as to this attractive feature may be given very shortly. It is expected here that the champion royals will be able to defeat Vancouver, but in any event, lacrosse for the fair is assured.

Light Weight Car is Canada Choice

The Ontario department of highway's annual report, which was issued a few days go, shows that, of 101,599 passenger cars owned in the province last year, 84,018 were listed as of 25 h. p. and less.

Mr. Whitchelo motored to Vancouver on Wednesday and returned with Mrs. Whitchelo and Mrs. Hartford.

OLIVER GETS INTO PRINT WITH OTTAWA PAPER

Opposition to the taking over of the Pacific Great Eastern Railway manifested in the eastern press has led Premier Oliver into a correspondence with the Ottawa Citiezn in which he assert s that the late Sir Richard McBride told him the railway was projected in 1912 "to provide a large campaign fund to prevent the election of a single Liberal to the provincial legislature."

Summarizing the correspondence and commenting on it, the Toronto Globe says:

"Hon. John Oliver, premier of British Columbia, proposes that the Dominion government should take over, complete and operate the Pacific Great Eastern a s a part of the National Trancontinental Sysnear Vancouver ,to Clinton, north of Ashcroft and one of the objects was to extend it 300 or 400 miles farther in order to tap the rich Peace River Valley lands and make them tributary to the coast cities of Biritish Columbia. The government has already acquired the Canadian Northren Rail way and will probably acquire the Grand Trunk Pacific, and he urges that it would be more advantageous to British Columbia, Alberta and Saskatchewan for the government to take ove rthis project also than to allow it to fall into the hands of the C. P. R.

"The Pacific Great Eastern has had an unsavory record. Mr. Oliver, in a letter to the Ott awa Citizen, states that it was projected in 1912 in order that the McBride-Bowser government could rely on continued lavish expenditure for support at a general election, and also to provide a large campaign fund to prevent (as Sir Richard McBide assured me personally) the election of a single Liberal to the provincial legislature.' These were the political aims and Mr. Oliver continues:

"The private enterprise side was the desire of the well known railthatt he firm of Foley Welch & Stewand profiited from the exploitation of twonsite lands, and still further the fact that investigation showed that the firm of Foley Welch —Stewart had made a profit of approximately $5,000,000 from construction,will show very clearly that the private enterprise to follow in the footsteps of Mackenzie & Mann as great railway builders and incidentally to amass wealth by doing so. The fact that D'Arcy Tate actually received $6,-250,000 of the capital stock of the railway company (issued as being fully paid up), together with $500,-00 in cash, and further that he gave evidence under oatth that he and his associates expected to realize $10,000,000 was a factor, by no means negligible

"But dealing with the question in the legislature last March, Mr. Oliver claimed that though an investigation showed an approximate profit of over $5,000,000, the contractors, Messrs Foley, Welch and Stewart had actually paid out $87,-516 more than they received. What then, became of the $5,000,000 in profits? In his letter to the Citizen Mr. Oliver adds:

" 'Your demand that before this extra burden of railway robbery is accepted the people of Canada have a right to know what the government has done to account for the millions squandered or to put the grafters in jail is very much to the point and requires an answer. . . Why the grafters were not put in jail is a question which I as a layman am not competent to answer.'

"This mystery must be cleared up before the government can consider the proposal to take over the P. G. E. Railway."

PERSONALS

Mrs. William Fadden called a meeting for Wednesday afternoon to see the feeling of the ladies of Abbotsford about organizing a Women's Institute, but as there were not many present a meeting is called for Friday afternoon at 3 o'clock on Sept. 12th in the Presbyterian church at which all ladies are asked to attend.

Miss Emma Trethewey has gone to Edmonton. She has a school in the city this year.

Mr. McInnes, an aviator from New Westminster and friend of Jack Parton in France, was a guest of the Parton's last Sunday.

Miss Parton is spending her holidays in Vancouver and Victoria.

Mr. Spring of New Westminster visited his mother last week end.

Mr. Kidd and Mr. Grant of Vancouver spent last week end at McMenemy's.

The ladies aid will hold their meeting at Mrs. Alex. McCallum's on Wednesday afternoon 27th and 28th at three o'clock.

Miss Jean Kirkpatrick an d her friend returned to Vancouver on Sunday evening after holidaying at her home here.

Charlie, Robert, Clark Trethewey Willie and Norman Hutchison and Oscar Dodds spent Sunday at Cultus Lake.

Mrs. Campbell of New Westminster spent a few days with her mother Mrs. Harkness.

Mrs. McInnes has been visiting in New Westminster at her sister's.

Mr. and Mrs. Eby returned on Tuesday morning after touring two we eks at Bellingham, Maple Falls Silver Lake, Glacier and other places Mrs. Eby says Abbotsford gardens look good to her.

Goldie Johnson from Vancouver formerly of Abbotsford is having holidays and staying at Mr. Dan Smith's.

Mrs. Tapp, Hector, Gwen and Gladys Hunt are camping at White Rock for a few days.

Mr. and Mrs. Cassidy and George, Mr. and Mrs. Roberts, of Murrayville were visitors at Mr. John McPhee's on Sunday; their daughters returned home with them.

Mr. Art Ward is home from the hills and his father and brother of Michigan are guests of Mr. and Mrs. Ward at present.

Something doing around Abbotsford schoolhouse; paint on the outside and two furnaces in the basements; then next spring a few trees planted in the yard would be putting on finishng touches.

Mrs. Swift and children and Miss Lamb returned from Vancouver on Wednesday evening after holidaying nearly a week.

Mr. Allen Hill-Tout arrived on Monday with his bride. Some of the young pepole gave them a surprise party on Tuesday night at the Hill-Tout home and had a jolly time.

Mrs. Hannah Fraser was hostess at a reception at her home on Tuesday afternoon in honor of her daughter-in-law, Mrs. David Fraser. Mrs. Chas. Crawford poured the tea, Miss McMaster assisted Miss Fraser in the serving. The home was beautifully decorated.

Mrs. Fraser was becomingly dressed in black silk, while the bride wore her wedding dress of white satin and georgette crape trimmed with silk gimp. There were a large number of callers.

Miss Annie and Lenie McPhee have been in New Westminster hospital

Mr. and Mrs. Barrett are visiting in Vancouver and Esquimalt.

Mrs. Elmer Campbell is visiting her sisters Mrs Coogan and Mrs. W. Roberts this week.

Mrs. Alanson wast he guest of Mrs. King on Wednesday.

SOME HAVE JOINED THE AERIAL LEAGUE

(From the Fraser Valley Record)

Mr. H. H. E. B. Cook and Mr. A H. Fieldhouse, both of the Aerial League of Canada, were in the city yesterday securing members for the new branch of the Aerial League, known as the Fraser Valley branch.

The object of this branch of the league will be to purchase aeroplanes to be used exclusively by the members. The machines will be at the disposal of any district or community, which gives this branch their support, for stunting and passenger carrying at the various exhibitions and fairs.

All returned R. A. F. men will be welcomed and may join free of charge and will be given an opportunity to keep up their practice as a pilot.

All civilians who are interested in AVIATION may become members of the league and all members will have an opportunity to view this district from aloft. Anyone wishing to join can get particulars from the Secretary Mr. Cook, C-o Y. M C. A. New Westminster, B. C., or from Mr Frost of the Vancouver Milling & Grain Co. of this city who is a returned R. A. F. man himself.

The following gentlemen in this district have become members and are giving the League their hearty support: Messrs M. F. Shook, J. A. Catherwood, Lane King, Beach, and Hargitt.

Mr. Sid Saunders, formerly police offiicer here, accompanied by Mrs. Saunders were the guests of Mr. and Mrs. Renner over the week end.

HAVE COMPLETELY ORGANIZED

A meeting of the Mission City Foot Ball Club was held in the Kitchener Club Rooms on Monday night. After completing organization it was decided to send delegates to a meeting at Abbotsford to arrange about a Fraser Valley League. It was also agreed to arrange for a Football match on the day of Fall Fair as a special attraction on that date.

The chief interest of the meeting however centred round the question of a match between the old timers and the young men of the fotoball club.

New comers to our city were sure that it would be a run away for the young men but others who had seen many of the oldtimers play thought that nothing but barbed wire entanglements could keep the old timers out of the goal.

Finally after much misgivings on the part of the young men it was decided to have the match on Monday, Sept 1st at 3 p.m.

Building operations on the new moving picture show building will begin shortly is the report today. Abbotsford is to have a fine moving picture house and further it is to be run by a real live wire who intends to make it just the very best of its kind in the Fraser Valley.

Miss Nicholson was the guest of Mrs. McMaster last week end.

Mr. Firiotte and Mr. Knowl took a trip to Bellingham on Thursday.

Mrs. Hannah Fraser, Mr. and Mrs. David and Miss Ina Fraser spent Wednesday and Thursday in Chilliwack and had a very enjoyable time.

Whitchelo's
MONTH END
SPECIALS

12 pairs Ladies White Canvas Pumps, Leather Soles, sizes 2½ to 7, regular $3.00 value for **$1.95**
Children's White Canvas Rubber Sole Shoes, sizes 6 to 10 for ..... **75¢** a pair
Boys' Golated Sailor Suits, size 3 to 6 years Regular $3.50 value for **$1.95**
Don't Miss Baked Beans at ..... **10¢** a tin
Mica Axle Grease, 2 for ..... 45¢

AND DOZENS OF OTHER CASH SPECIALS

BUTTERICK PATTERNS FOR SEPTEMBER
F. J. R. Whitchelo
Canada Food Board Licence No. 8-19707
B. C. Phone, 4 Farmers' Phone 1907

MISSION CITY PRIZE LIST

(Continued from Page Three)

38. Clapp's Favorite, four	.50	.25
39. Sekel, four	.50	.25
40. Sheldon, four	.50	.25
41. Boussock, four	.50	.25
42. Four of any other variety of fall	.50	.25
43. Winter Nellis, four	.50	.25
44. Beurre D'Anjou, four	.50	.25
45. Beurre Clairgeau, four	.50	.25
46. Howell, four	$ .50	$ .25
47. Plate of any other variety	.50	.25

Plums

48. Grand Duke, dozen	.50	.25
49. Reine Claude, dozen	.50	.25
50. Italian prune, dozen	.50	.25
51. Tragedy prune, dozen	.50	.25
52. Sugar prune, dozen	.50	.25
53. Tennant prune, dozen	.50	.25
54. Robe de Sargent, dozen	.50	.25
55. Blue Damson, dozen	.50	.25

Other Fruits

56. Quince, four	.50	.25
57. Grapes light, two bunches	.50	.25
58. Grapes, dark two bunches	.50	.25
59. Peaches, Crawford, five	.50	.25
60. Peaches, any other variety, five	.50	.25
61. Strawberries basket	.50	.25
62. Blackberries, basket	.50	.25
63. English Walnuts, ten	.50	.25
64. Frankette Walnuts ten	.50	.25
65. Chestnuts, ten	.50	.25
66. Collection of Nuts correctly named	.50	.25
67. Best box of apples, packing and quality to count: prizes donated by Bush & Keeves	6.00	2.00
68. Best Box of pears,packing and quality to count	3.00	2.00

DIVISION I.—Flowers

Class	1st.	2nd.
1. Collection house plants	$2.00	$1.00
2. Best house plant	.50	.25
3. Table bouquet	.50	.25
4. Best geranium	.50	.25
5. Best fuchsia	.50	.25
6. Wreath	.75	.50
7. Display of sweet peas	.50	.25
8. Collection of Asters	.75	.50
9. Collection of Dahlias, 1 each	.75	.50
10. Best 6 variety cactus dahlias, 1 ea.	.50	.25
11. Best collection dahlies from seed sown in 1919	.75	.50
12. Collection of Zinnias (snowball)	.50	.25
13. Best arranged bowl of roses	.50	.25
14. Collectio nof cut flowers	1.00	.50
15. Best display of flowers ,quality and arrangement to count	3.00	2.00

The following specials have been donated by Mrs. L. J. Solloway

16. 1Duchess apple tree for best display of pansies.
17. 1snowball shrub for best collection of dahlias.
18. 1 purple lilac for best display of sweet peas.
19. 1 dyaletea for best collection of asters.

DIVISION J.

1. Pair of socks or stockings	$1.00	$ .50
2. Man's working shirt	.75	.50
3. Ladies corset cover	1.00	.50
4. Ladies' night dress	1.00	.50
5. Ladies' work dress	1.00	.50
6. Bed spread (full size)	1.00	.50
7. Patchwork quilt in silk	1.00	.50
8. Patchwork quilt in wool	1.00	.50
9. Patchwork quilt in cotton	1.00	.50
10. Dresser scarf	.50	.25
11. Best embroidered sheet and pillow slips to match	2.00	1.00
12. Child's dress	.75	.50
13. Work apron	.50	.25
14. Fancy apron	.75	.50
15. Sofa pillow top in crochet or embroidery	1.00	.50
16. Ladies' plain shirt waists	.75	.50
17. Set of dining table mats	.75	.50
18. Hand-made handkerchief	.75	.50
19. Collection of tatting	1.50	1.00
20. White centre-piece	.75	.50
21. Colored centre-piece	.75	.50
22. Collection of corchet	1.50	1.00
23. Hardanger embroidery	.75	.50
24. Handmade five-o'clock tea cloth	1.00	.50
25. Knitting in cotton	1.00	.50
26. Boudoir cap or bonnet	.75	.50
27. Pair embroidered guest towels	.75	.50
28. Pin cushion	.75	.50
29. Infant's crocheted jacket & bootees	1.00	.25
30. Hand-painting on silk or velvet	1.00	.50
31. Best bedroom slippers	1.00	.50
32. Best white tray cloth	.75	.50

DIVISION L.—Children's Competition

Class	1st.	2nd.
1. Penmanship, 12 to 16 years	$ .50	$ .25
2. Penmanship, under 12	.50	.25
3. Handwriting, pencil, 9 years and under	.50	.25
4. Map drawing, Europe 12 to 16 yrs	.50	.25
5. Map drawing (B. C.) under 12 yrs.	.50	.25
6. Drawing from design or object, 12 to 16 years	.50	.25
7. Drawing from design or object, under 12 years	.50	.25
The drawing in 6 and 7 to be certified by the teacher as the work of the pupil during a 30-minute period alotted to drawing.		
8. Collection of Canadian wild flowers correctly named	1.00	.50
9. Collection of native ferns	.50	.25

School Gardens Exhibits

1. Two carrots, pupil any age	.50	.25
2. Two parsnips, pupil any age	.50	.25
3. Two cabbages, pupil any age	.50	.25
4. Two beets, pupil any age	.50	.25
5. Best collection, flowers and vegetables, open to any ungraded school or any division in a graded school	3.00	2.00

Domestic Science

1. Best loaf of bread, open to high or public school pupil	1.00	.50
2. Best collection of cookies and small cakes, open to high or public school pupils	1.00	.50
3. Best exhibit of four articles of plain needlework by high school pupil	1.00	.50
4. Best exhibit of four articles plain needlework, public school pupil	1.00	.50
5. Best exhibit of 6 buttonholes worked on cotton cloth, open to grades up to and including Junior IV	1.00	.50

Manual Training

1. Exhibit of Manual Training work by high school or entrance pupil	1.00	.50
2. Exhibit of Manual Training work by pupil of lower grdaes	1.00	.50
3. Exhibit of Manual Training work		

Poultry—Class A.

Barred Rocks

Birds hatched from stock or from eggs owned by the exhibitor. Pupil any age.

Class	1st	2nd	3dr
1. Cock	.50	.30	.20
2. Hen	.50	.30	.20
3. Cockerel	.50	.30	.20
4. Pullet	.50	.30	.20
5. Pen	.75	.50	.25
White Wyandottes			
6. Cock	.50	.30	.20
7. Hen	.50	.30	.20
8. Cockerel	.50	.30	.20
9. Pullet	.50	.30	.20
10. Pen	.75	.50	25
White Leghorn			
11. Cock	.50	.30	.20
12. Hen	.50	.30	.20
13. Cockerel	.50	.30	.20
14. Pullet	.50	.30	.20
15. Pen	.75	.50	.20

Canadian Bankers' Competition

For Boys and Girls under 17

1. Best calf, pure bred or grade (grade bull calves must not be shown.)
1st, $5; 2nd, $4; 3rd, $3; 4th, $2; 5th, $1 6th, Ribbon.
2. Best two pigs, bacon type, pure bred or grade; (grade boar pigs must not be shown:)
1st, $5; 2nd, $4; 3rd, $3; 4th, $2; 5th, $1; 6th, Ribbon.

For full particulars regarding this competition apply to Mr. W. H. Mathewson of the Canadian Bank of Commerce.

Contest in Physical Culture

Contest in Physical Drill, open to teams of not less than 8 or more than 20 scholars from any ungraded school or from any room in a graded school:. 1st, $3.00, 2nd, $2.00.

SPORTS

It is hoped that the following will become annual events:

1. 100 yards dash: 1st, Goods to value of $5.00
2nd, Goods to value of $3.00
2. Quarter mile race: 1st, Goods to value of $5.00
2nd, Goods to value of $3.00
3. One mile race .....1st, Goods to value of $5.00
2nd, Goods to value of $3.00

An entry of 25 cents will be charged and the entry money will be divided between winners as follows: 75 per cent. to 1st; 25 per cent. to 2nd.

Entries to be in the hands of the society by September 15th.

4. Tug of war: 1st, $15.00 and 75 per cent of entry money; 2nd, $5.00 and 25 per cent. of entry money. open to teams of five men, entry money $1.25.

(Other races and contest to be announced later)

Boys' Bicycle race. ....1st, Goods valued at $3.00
2nd, Goods valued at $2.00

Prizes donated by Lawrence & Bishop.

List of Contributors to Special Prize List

CASH

Hon. John Oliver	$20.00
King-Beach Manufacturing Co.	10.00
C. T. Mynors	10.00
Bankers' Association	30.00
M. DesBrisay & Co.	5.00
W. P. & R. E. Mandale	5.00
J. Plumridge & Sons	5.00
J. A. Tupper	5.00
Miss Lambarde	5.00
J. A. Catherwood	5.00
C. Paton	3.00
Lane Bros.	3.00
C. McDiarmid	3.00
J. B. Miller	2.50
W. T. Abbott	2.00
A. Stephen	2.00
C. Illingworth	2.00
Fraser & Dyer	2.00
McIntyre & Hunter	2.00
R. C. Boyes	2.50
H. Alanson	3.00
S. H. Wilson	2.50

GOODS

Bush & Keeves	$10.00
Lawrence & Bishop	5.00
F. Bannister	1.50
Empress Mfg. Co.	5 lbs Tea
Bank of Commerce	Bronze Medal
Merchants Bank	Silver Cup
Chas. Robinson	Silver Cup
S. H. Crosby	2.50
Vancouver Milling Co.	5.00

SPECIALS

Class A.—Special of $4.00 by Mr. C. T. Mynors for best team, any weight.

Class B. 1. Robinson Challenge Cup, presented by Mr. Chas. Robinson for best dairy cow, any breed. Cup to be won three times before becoming property of the winner.

A cash special of $10.00 is added this year by the association.

2. Merchants Bank Cup for the best two females, any breed—a cow and one of her daughters. To be won twice, not necessarily in succession.

3. Special of $2.00 by Mr .C. T. Mynors for best bull, any breed.

4. Special of $2.00 for best heifer calf.

5. Bronze medal from the Bank of Commerce to the exhibitor taking most prizes in Fruit and Vegetables.

6. Specials by Empress Mfg. Co.: 1st, Best exhibit of 20 pickling cucumbers: 3 lbs. Empress Tea. 2nd, Best three pickling cauliflower: 2 lbs Empress Tea.

7. Special $2.50 in goods by S. H. Crosby for most prizes in Class J.—Ladies' Work.

8. Special $2.50 by Mr. S. Wilson for best collection of House Plants.

9. Special, Vancouver Milling Co., for most prizes in Domestic Produce.

MEANTIME IT'S THE LONG DISTANCE TELEPHONE

In the days that are ahead, the enterprising business man will no doubt have his air machine. When he wants to interview an out-of-town customer, a few minutes' glide through the air will bring him and his man together.

Meantime, he has to be content with something short of that. He finds the most efficient substitute in the Long Distance Telephone. This brings him voice-to-voice with his customer, and gives all that is necessary of the personal touch.

BRITISH COLUMBIA TELEPHONE Co.
Limited

LLOYD GEORGE'S HUGE FIGURES INDICATE RUIN

There is an enormous trade balance against the United Kingdom of £800,000,000, which theatens to increase.

Pensions cost the government £100,000,000 yearly.

One way of meeting the increase in expenditure was to increase production, but the output is less in everything except agriculture.

The Premier declared that if the country continues in the way in which it is going, the adverse trade balance would reach £1,000,000,000 compared to £150,000,0000 before the war.

"We can not prosper," Mr. Lloyd George said, "we can not even exist without recovering and maintaining our interuational trade. We must bring up the trade balance, adding to our exports and lessening our imports.

"We have advanced some £4,000,000,000 to the world, from which we are getting something like £200,000,000 yearly in interest. W ehave sold £1,000,000,000 of foreign securities to pay for war material for ourselves and our allies. We have borrowed £1,200,000,000 from the United States and Canada for the same purposes. Our allies including Russia, owe us £1,800,000,000.

"At the present moment our adverse t rade balance is £800,000,000.

"We must bridge that chasm or at the bottom of it is ruin. We are building a temporary bridge by borrowing not only through state borrowing but through borrowing for raw material, food and so forth. That will only add to the catastrophe.

"In every dihrection we are spending more. We are earning less. We are consuming more and we are producing less. These are facts. It can not last."

He said that the outlook was indeed dark, unless the conditions which existed were unchanged. The Premier continued:

"In America the wages are higher hours of labor are no longer, and the labor cost in proportion to the articles produced is less. This being the case competition is impossible and no tariff will remedy this."

After pointing out that the pound at present was worth in the United States only 17 1-2 shillings, the Premier said:

"We will never improve matters unless we increase production."

POULTRYMEN TO MEET AT FAIR

Coming to the conclusion that co-operation spells success in regard to the poultry industry in British Columbia, arrangements are being made for a meeting of the Poultrymen's Union of B. C. to be held at Queen's Park, New Westminster, next month in connection with the Provincial Exhibition. This orgainzation came into being on December 23rd 1918, its object looking to the securing for British Columbia an unexcelled reputation for eggs nd poultry, standrdizing poultry products nd the establishment of a fair and just marketing system.

The all important feed question and other such problems as transportation and educational propaganda will receive attention at the forthcoming gathering.

The central board of dierctors for 1919 are as follows: President, M. H. Ruttledge, Sardis, B. C.; vice-president, J. A. Thurston, Central Park, B. C.; secretary, L. Harvey, Langley Prairie, B. C.; A. H. Henderson, Hammond, B. C.; G. W. Dean Ganges, B. C.; W. H. Mahon, Duncan, B. C.; Rev. C. McDiarmid, Mission, B. C.; C. P. Metcalfe, Hammond B. C.; F. H. Mileson, Chilliwack, B. C.; Wm. Tozer, Milner, B. C.

SAYS LEMON JUICE WILL REMOVE FRECKLES

Girls! Make this cheap beauty lotion to clear and whiten your skin.

Squeeze the juice of two lemons into a bottle containing three ounces of orchard white, shake well, and you have a quarter pint of the best freckle and tan lotion, and complexion beautifier, at very, very small cost.

Your grocer has the lemons and any drug store or toilet counter will supply three ounces of orchard white for a few cents. Massage this sweetly fragrant lotion into the face, neck, arms and hands each day and see how freckles and blemishes disappear and how clear, soft and white the skin becomes. Yest. It is harmless.

J. H. JONES
Funeral Directo
AGENT FOR HEADSTONES
Phone Connection. Mission City

L. DASHWOOD-JONES
BARRISTER and SOLICITOR
309 Rogers Bldg. Vancouver
Counsel, J. Milton Price.

HEPATOLA

Owing to the confusion in mail orders of this medicine we are advancing the price from $5.20 to $5.50 and paying all charges. This will give our many customers quicker service.

Sole Manufacturers
MRS. GEO. S. ALMAS
524 4th Avenue, North, Saskatooon

SPEEDING AUTOS REALLY COSTS MORE MONEY

Speed cost money when you drive an automobile, as shown in a series of interesting fuel consumption tests just completed.

Starting at fifteen miles an hour on a boulevard which was comparatively level and driving back and forth over a five-mile course, it was found that the car would run 29.8 miles to a gllon of fuel. When the speed was increased to twenty-miles per hour the gallon would take the car 27 miles only. At 25 miles an hour the distance was shortened to 25.8 miles for each gallon, while at 30 miles an hour 25 miles per gallon was the average obtained.

It was interesting to note during the tests that when the car was operated at 15 and 20 mile speeds most other cars on the boulevard passed the test car, but at 25 miles an hour she held her own with the traffic and at 30 miles passed evey cra on the road.

This would indicate that the public is accustomed to travel in the cities on good thoroughfares, where the traffic is not dense, at 25 miles per hour, which rate is usually permissible, but that few of the average drivers run close to the 30 mile mark on their speedometers.

FALL FAIRS

Agassiz	Sept 4th
Abbotsford	Sept. 17th
Mission,	Sept. 17th and 18th
Matsqui	Sept. 18th and 19th
Maple Ridge	Sept 23 and 24

Mission City Agricultural and Arts Association

PRIZE LIST

DIVISION A.—Draught Horses

Passes will be granted to necessary help in Divisions A, B, C, D.

Divisions A. B. C. D. shall be open only to members of the Society.

Entry Fee, Division A, and B. shall be 25 cents each entry.

Class	1st.	2nd.
1. Stallion	$5.00	$3.00
2. Brood mare, with foal at foot	5.00	3.00
3. Two-year-old Colt	3.00	2.00
4. One-year-old Colt	3.00	2.00
5. Sucking Foal	3.00	2.00
6. Best Team harnessed to wagon	5.00	3.00
Agricultural Horses (between 1,200 and 1,400 lbs.)		
7. Stallion	$5.00	$3.00
8. Brood mare, with foal at foot	5.00	3.00
9. Two-year-old Colt	3.00	2.00
10. One-year-old Colt	3.00	2.00
11. Sucking Colt	3.00	2.00
12. Team harnessed to wagon	5.00	3.00
13. Single horse or mare, in harness to democrat	5.00	3.00
General Purpose (under 1,200 lbs.)		
14. Team harnessed to wagon	$5.00	$3.00
15. Single horse or mare in harness	5.00	3.00
DRIVING		
16. Stallion	$5.00	$3.00
17. Brood mare, with foal at foot	5.00	3.00
18. Two-year-old colt	3.00	2.00
19. One-year-old colt	3.00	2.00
20. Team in harness to rig	5.00	3.00
21. Single horse in harness to buggy	3.00	2.00
22. Saddle horse (under saddle)	3.00	2.00
23. Sucking colt	3.00	2.00
24. Saddle pony under 14 hands	3.00	2.00

DIVISION B.

Cattle—Shorthorn

All pure bred animals must be registered. Exhibitors must hand in registered pedigree to the Judges, when they are examining the stock.

1. Bull, three years old and upwards	$4.00	$3.00
2. Bull, two years old	3.00	2.00
3. Bull, one year old	3.00	2.00
4. Cow, any age	3.00	2.00
5. Heifer, two years old	3.00	2.00
6. Heifer, one year old	3.00	2.00
7. Calf	2.00	1.00
Shorthorn—Grade		
8. Cow, any age	$3.00	$2.00
9. Heifer, two years old	3.00	2.00
10. Heifer, one year old	3.00	2.00
11. Calf	2.00	1.00
Holstein		
12. Bull, three years and upwards	$4.00	$3.00
13. Bull, two years old	3.00	2.00
14. Bull, one year old	3.00	2.00
15. Cow, any age	3.00	2.00
16. Heifer, two years old	3.00	2.00
17. Heifer, one year old	3.00	2.00
18. Calf	2.00	1.00
Holstein—Grade		
19. Cow, any age	$3.00	$2.00
20. Heifer, two years old	3.00	2.00
21. Heifer, one year old	3.00	2.00
22. Calf	2.00	1.00
Jersey		
23. Bull, three years and upwards	$4.00	$3.00
24. Bull, two years old	3.00	2.00
25. Bull, one year old	3.00	2.00
26. Cow, any age	3.00	2.00
27. Heifer, two years old	3.00	2.00
28. Heifer, one year old	3.00	2.00
29. Calf	2.00	1.00
Jersey—Grade		
30. Cow, any age	$3.00	$2.00
31. Heifer, two years old	3.00	2.00
32. Heifer, one year old	3.00	2.00
33. Calf	2.00	1.00

DIVISION C.—Sheep

Entry Fee of ten cents single Entry, and twenty-five cents for pens

1. Ram, two shears and over	$2.00	$1.00
2. Ewe, two shears and over	2.00	1.00
3. Ram, shearling	2.00	1.00
4. Ewe, shearling	2.00	1.00
5. Ram lamb	1.00	.50
6. Ewe lamb	1.00	.50
7. Three ewes (pen)	3.00	2.00
8. Three ewe lambs (pen)	2.00	1.00

DIVISION D.

Pigs—Berkshire and Grade

Entry fee ten cents, each single entry

Class	1st.	2nd.
1. Boar, any age	$2.00	$1.00
2. Sow, any age	2.00	1.00
3. Sow and litter	2.00	1.00
4. Spring pig, eight months	2.00	1.00
Yorkshire and Grade		
5. Boar, any age	$2.00	$1.00
6. Sow, any age	$2.00	$1.00
7. Sow, and litter	2.00	1.00
8. Spring pig, eight months	2.00	1.00
Any Other Breed		
Class	1st.	2nd.
9. Boar, any age	$2.00	$1.00
10. Sow, any age	2.00	1.00
11. Sow and litter	2.00	1.00
12. Spring pig, eight months	2.00	1.00
13. Store hog, (any breed)	2.00	1.00

DIVISION E.—Poultry

Rules for Division E.

All entries to be made on forms as supplied by the Association.

An entry fee of ten cents for single entries, and twenty-five cents on pens will be charged, and must accompany entries in all cases. Pens to consist of one male and three females in any one variety. Birds entered singly may compete as pens

All birds to be cooped and in place on the first morning of the show, and a manager will be appointed, to look after the birds, whose duty it will be to feed and water and take full charge of the Poultry Department.

Coops will be furnished for all poultry.

Class	1st.	2nd.
1. Turkey, cock, any variety	$1.00	$ .50
2. Turkey, hen, any variety	1.00	.50
3. Goose, male, any variety	1.00	.50
4. Goose, female, any variety	1.00	.50
5. Ducks, pair, Indian Runners	1.00	.50
6. Ducks, pair, Pekins	1.00	.50
Plymouth Rock (Barred)		
7. Cock	$1.00	$ .50
8. Hen	1.00	.50
9. Cockerel	1.00	.50
10. Pullet	1.00	.50
11. Breeding Pen	2.00	.50
Plymouth Rocks (Any other variety)		
12. Cock	$1.00	$ .50
13. Hen	1.00	.50
14. Cockerel	1.00	.50
15. Pullet	2.00	1.00
16. Pen	2.00	1.00
Wyandotte (white)		
17. Cock	$1.00	$ .50
18. Hen	1.00	.50
19. Cockerel	1.0	.50
20. Pullet	3.00	.50
21. Pen	3.00	1.00
Wyandotte (Any other variety)		
22. Cock	$1.00	$ .50
23. Hen	1.00	.50
24. Cockerel	1.00	.50
25. Pullet	1.00	.50
26. Pen	2.00	1.00
Rhode Island Reds		
27. Cock	$1.00	$ .50
28. Hen	1.00	.50
29. Cockerel	1.00	.50
30. Pullet	1.00	.50
31. Pen	2.00	1.00
Orpington (any variety)		
Class	1st.	2nd.
32. Cock	$1.00	$ .50
33. Hen	1.00	.50
34. Cockerel	1.00	.50
35. Pullet	1.00	.50
36. Pen	2.00	1.00
Leghorns (white)		
37. Cock	$1.00	$ .50
38. Hen	$1.00	$ .50
39. Cockerel	1.00	.50
40. Pullet	1.00	.50
41. Pen	2.00	1.00
Leghorn (any other variety)		
42. Cock	$1.00	$ .50
43. Hen	1.00	.50
44. Cockerel	1.00	.50
45. Pullet	1.00	.50
46. Pen	2.00	1.00
Minorcas (black or white)		
47. Cock	$1.00	$ .50
48. Hen	1.00	.50
49. Cockerel	1.00	.50
50. Pullet	2.00	1.00
51. Pen		
Games (any variety)		
52. Cock	$1.00	$ .50
53. Hen	1.00	.50
54. Cockerel	1.00	.50
55. Pullet	2.00	1.00
56. Pen		
Any Other Variety (heavy class)		
57. Cock	$1.00	$ .50
58. Hen	1.00	.50
59. Cockerel	1.00	.50
60. Pullet	2.00	1.00
61. Pen		
Any Other Variety (light class)		
62. Cock	$1.00	$ .50
63. Hen	1.00	.50
64. Cockerel	1.00	.50
65. Pullet	2.00	1.00
66. Pen		
Bantams		
67. Cock	$1.00	$ .50
68. Hen	1.00	.50
69. Cockerel	1.00	.50
70. Pullet	2.00	1.00
71. Pen		
Belgian Hares		
72. Best Buck	$1.00	$ .50
73. Best Doe	1.00	.50
Flemish Giants		
74. Best Buck	$1.00	$ .50
75. Best Doe	1.00	.50
New Zealand Reds		
76. Best Buck	$1.00	$ .50
77. Best Doe	1.00	.50
78. Pigeons	1.00	.50
79. Any other variety of boy's pet	1.00	.50
80. One dozen eggs (white)	1.00	.50
81. One dozen eggs (brown)	1.00	.50
82. Song Birds	1.00	.50
83. Any other variety pot bird	1.00	.50
84. Dressed Poultry	1.00	.50

Domestic Produce

Entry Fee 10 cents

1. Butter, three one-pound bricks	$2.00	$1.00
2. Butter, one ten-pound crcok	2.00	1.00
3. Cheese	2.00	1.00
4. Bread, risin	1.00	.50
5. Bread, white	1.00	.50
6. Bread, brown	1.00	.50
7. Buns, one dozen, bread	1.00	.50
8. Buns, one dozen, fancy	1.00	.50
9. Collection of jams, raspberry strawberry and plum	1.00	.50
10. Collection of jellies, black currant red currant and apple	1.00	.50
11. Collection of bottled fruit, five varieties	1.00	.50
12. Apple pie	1.00	.50
13. Layer cake	1.00	.50
14. Fruit cake	1.00	.50
15. Pound cake	1.00	.50
16. Collection of vegetbles, peas, beans and corn	1.00	.50
17. Tomato ketchup	1.00	.50
18. Cured bacon	1.00	.50
19. Cured ham	1.00	.50
20. Honey extract, 5 jars	1.00	.50
21. Honey in comb, 5 sections	1.00	.50
22. Honey in frame, 1 frame	1.00	.50
23. Exhibit of jams, jellies, bottled fruits, canned vegetables, one case of each, but number and varieties unlimited:	6.00	4.00
24. Exhibit of pickle, number of varieties unlimited	3.00	2.00
25. Best plate of butter put up for table use	2.00	1.00

DIVISION G.—Table Vegetables

Entry, Five Cents

1. Lettuce, two heads	$ .50	$ .25
2. Radishes, twelve	$ .50	$ .25
3. Cucumbers, two	.50	.25
4. Cucumbers, twelve, dill	.50	.25
5. Cucumbers, twenty, pickling	.50	.25
6. Tomatoes, five	.50	.25
7. Beans, scarlet runner, twelve pods	.50	.25
8. Beans, bush wax, podded, 15 pods	.50	.25
9. Beans, bush green podded 15 pods	.50	.25
10. Peas, green in pod, fifteen	.50	.25
11. Corn, table, white five	.50	.25
12. Corn, table, yellow, five	.50	.25
13. Onions, red five	.50	.25
14. Onions, white, five	.50	.25
15. Onions, yellow, five	.50	.25
16. Onions, brown, five	.50	.25
17. Onions, pickling, 1 quart	.50	.25
18. Leeks, five	.50	.25
19. Carrots, long, five	.50	.25
20. Carrots, intermediate, five	.50	.25
21. Carrots, short five	.50	.25
22. Beets, half long, five	.50	.25
23. Beets, Globe, five	.50	.25
24. Parsnips, five	.50	.25
25. Turnips, table Swedes, three	.50	.25
26. Turnips, talbe any other variety, 3	.50	.25
27. Celery, three	.50	.25
28. Cabbage, pointed, two	.50	.25
29. Cabbage, flat, two	.50	.25
30. Cabbage, Savoy, two	.50	.25
31. Cabbage, red two	.50	.25
32. Kale, Scotch curled, two	.50	.25
33. Brussel Sprouts, two stalks	.50	.25
34. Cauliflower, two	.50	.25
35. Muskmelons, two	.50	.25
36. Citron, two	.50	.25
37. Squash, scalloped, two	.50	.25
38. Squash, any other variety, summer	.50	.25
39. Squash, Hubbard, two	.50	.25
40. Vegetable Marrow, two	.50	.25
41. Pumpkin, sugar, two	.50	.25
42. Pumpkin, Mammouth, two	.50	.25
43. Rhubarb, twelve	.50	.25
44. Herbs, collection correctly named	.50	.25
45. Best display garden produce from above classes	5.00	
Field Produce		
46. Wheat, One bushel	$1.00	.50
47. Barley, one bushel	1.00	.50
48. Oats, white, one bushel	1.00	.50
49. Peas, blue, one bushel	1.00	.50
50. Peas, white, one bushel	1.00	.50
51. Beans, white, one quart	1.00	.50
52. Beans, any other variety, one quart	1.00	.50
53. Oats, two sheaves	1.00	.50
54. Wheat, two sheaves	1.00	.50
55. Barley, two sheaves	1.00	.50
56. Ensilage corn, six stalks	1.00	.50
57. Kale thousand headed, two stalks	1.00	.50
58. Mangold Wurtzels, Globe, 5	1.00	.50
59. Mangold Wurtzels, long red, 5	1.00	.50
60. Beets, sugar, 5	1.00	.50
61. Carrots, white, 5	1.00	.50
62. Carrots, red, 5	1.00	.50
63. Turnips, Swede, 5	1.00	.50
64. Turnips, any other variety, 5	1.00	.50
65. Corn, 5	1.00	.50
66. Potatoes, Early Rose, 15 lbs.	1.00	.50
67. Potatoes, Lightning Express, 15 lbs	1.00	.50
68. Potatoes, Irish Cobbles, 15 lbs.	1.00	.50
69. Potatoes, Beauty of Hebron, 15 lbs.	1.00	.50
70. Potatoes, Early Moonlight, 15 lbs.	1.00	.50
71. Potatoes, Carman, 15 lbs.	1.00	.50
72. Potatoes, Money Maker, 15 lbs.	1.00	.50
73. Potatoes, Gold Coin, 15 lbs.	1.00	.50
74. Potatoes, Dakota Red, 15 lbs.	1.00	.50
75. Potatoes, Netted Gem, 15 lbs.	1.00	.50
76. Any other variety of white, 15 lbs.	1.00	.50
77. Potatoes Any other variety, 15 lbs.	1.00	.50
78. Collection early variety correctly named, 6 each	1.00	.50
79. Collection late variety correctly named, 6 each	1.00	.50
80. Best display of field produce	5.00	
81. Potaoes, any variety, one sack	5.00	3.00
82. Tomatoes, 20 lbs.,	2.00	1.00
83. Onions, one sack, 50 lbs	3.00	2.00
84. Special by Mr. E. Osborne, best exhibit potatoes grown from seed given to members of W. I.	3.00	2.00
SEEDS		
1. Collection of Garden Seeds, not less than two ounces of each	$1.00	$ .50
2. Collection of Field Vegetable Seeds not less than one pound	1.00	.50
3. Collection of Flower Seeds	1.00	.50

DIVISION H. Fruit—Apples

Entry, Five Cents

1. Gravenstein, four	$ .50	$ .25
2. Duchess of Oldenburg, four	.50	.25
3. Alexander, four	.50	.25
4. Wealthy, four	.50	.25
5. Glori Mundi, four	.50	.25
6. Tolman Sweet, four	.50	.25
7. Plate of any other kind of Fall, four	.50	.25
8. Golden Russet, four	.50	.25
9. Roxbury Russet, four	.50	.25
10. Bldwin, four	.50	.25
11. Wolf River, four	.50	.25
12. Northern Spy, four	.50	.25
13. King of Tompkins, four	.50	.25
14. Ben Davis, four	.50	.25
15. Greenings, four	.50	.25
16. Hubbartson Nonsuch, four	.50	.25
17. Canada Reinette, four	.50	.25
18. Twenty-ounce Pippin, four	.50	.25
19. Orenko, four	.50	.25
20. Ontario, four	.50	.25
21. Bismark, four	.50	.25
22. Cox's Orange Pippin, four	.50	.25
23. Winter Banana, four	.50	.25
24. Jonathan, four	.50	.25
25. McIntosh Red, four	.50	.25
26. Gano, four	.50	.25
27. Black Ben Davis, four	.50	.25
28. Delicious, four	.50	.25
29. Grimes Golden, four	.50	.25
30. Oregon, red, winter, four	.50	.25
31. Any other variety of winter, four	.50	.25
32. Hyslop crab, plate	.50	.25
33. Transcendant crab, plate	.50	.25
34. Any other variety of crab, dozen	.50	.25
35. Collection of apple, correctly named, five of each variety	3.00	2.00
Pears		
36. Bonne Louise de Jersey, four	.50	.25
37. Bartlett, four	.50	.25

(Continued on Page Four)

NONE BETTER

THAN THE BEEF, PORK, VEAL and other Fresh Meats Purchased from

WHITE & CARMICHAEL

Successors to C. Sumner

GIVE US A TRIAL FOR A MONTH AND BE CONVINCED

B. C. Phone 41.
Farmers' Phone 1909

Abbotsford, B.C.

License No. 9-12923

TAYLOR & HUMPHREY

(Late Henderson & Taylor)

CIVIL ENGINEERS & SURVEYORS

Box 11 Abbotsford, B. C. Phone 31X

Fresh from Oven

Our bread comes fresh from the oven each morning, but we don't let it remain here long, we proceed at once to distribute on prompt schedule time.

Use Lee's Pure Food Bread and save the hot job of baking bread during the warm days.

Place your order with us for that Wedding Cake, or any other delicacies.

License No. 8-28538

License No. 5-1088

ALBERT LEE, Grocer and Baker

WHY you should INSURE

Your Buildings against Fire. Because rebuilding costs 100 per cent more than a few years ago. Yet Insurance rates have not increased.

H. O. HARTLEY, Abbotsford, B. C.

Representing Board Companies Only

Dr. G. A. Pollard

Dentist

436 HASTINGS Street, W.
(Over C.P.R. Tick. & Tel. Offices)
VANCOUVER - B.C.

It is always well to write or phone for appointments

See me now about that Insurance

FIRE :-: LIFE
Etc., Etc.

I have a large and splendid supply of Raspberry Canes for sale at low prices. Finest quality.

A. McCallum
Abbotsford

SAYS BRITISH COLUMBIA ROADS NOT UP TO MUCH

After a motor tour of over 10,000 miles extending to the southwestern portion of the United States, and which required nearly a year to complete, J. E. Howson, of Medicine Hat, arrived in Vancouver last week strongly convinced that the city of Vancouver has all the possibilities of any city on the Pacific coast.

"But do something to bring the tourists to your city," said Mr. Howson to a Sun reporter. "Vancouver has everything except good roads. This is the day of the automobile and if this city had good roads extending into its hills, winding their way to her famous fishing resorts and connecting with the smooth highways to the south, no greater asset is possible for any city."

"The trip to Harrison Lake was glorious. One of the grandest trips I ever made, as far as scenery was concerned, but I will never go again until the roads are put in a fit condition to motor over. Talking about roads, in all the 10,000 miles I have travelled I have never come across a worse stretch of road than that portion between Blaine and New Westminster.

"Spend a little money and share your beautiful heritage of natural beauty with the world. If you encourage tourists your initial investment in good roads, togther with munificent interest, will be returned to you.

"It is nothing for 50,000 to 100,000 automobiles to visit California in a year, and none of these cars leve less than $50 in a city where they make their headquarters. If Vancouver had 100,000 cars making this city their headquarers for a few weeks and running out on fishing trips into the mountains, and at the very least each car left $50 cash in the city it would mean $5,000,000 a year. Now, how could you earn money easier than that? Many of the cars leave several hundred dollars each if you make it pleasant for them.

"This wonderful country is capable of enormous tourist development, but you have got to get the monied interests of the country to release their hold and let a little of the money flow into channels where it will improve the country and bring people in who also have money. The banks have to open up and decide on development loans in the west, where the question is vital. These matters should not be dicided in the east, where all the interests of the directors is centred on the Atlantic seaboard or in Ontario.

"These banks want deposits in the west; let them give a little in return and help the country along. If they don't do that they will have to inaugurate a policy whereby we get an influx of monied Americans from across the line who know how to develop a country and put some 'pep' into ti."

Lieut. Frank Machell and bride returned last Thursday from overseas and are staying with Mr. Machell's parents at Matsqui.

Highway of the Great Divide

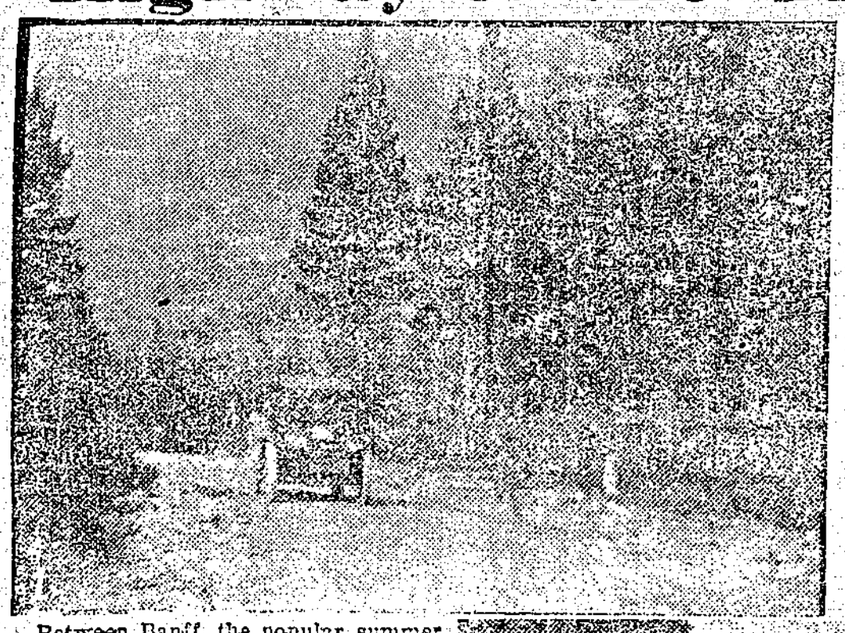

In Canada, opening up an Alpine region of entrancing beauty. It will be possible to motor from Calgary to Windermere between sunrise and sunset through a hundred miles of the most glorious scenery in North America. A good automobile road runs south to Fort Steele and Cranbrook, and from Cranbrook there are excellent roads to Spokane, or eastwards through the Crow's Nest Pass, and back to Calgary. The Good Roads Association of Alberta is enthusiastic over the prospect as this will mean the advent of many tourists from all over America. The new road will also be of great benefit to the Upper Columbia Valley which has many attractions for settlers on account of the fertility of the soil and suitability for mixed farming. This valley is served by the Kootenay Central Railway, a recently constructed branch of the Canadian Pacific.

Between Banff, the popular summer resort in the Canadian Pacific Rockies and Lake Windermere, the head waters of the great Columbia River, lies an Alpine ridge of spectacular beauty, forming part of the Great Divide. This ridre is penetrated by two comparatively easy passes, the Simpson, and the Vermillion which lead into the Valley of the Kootenay River, a region abounding in game on account of its being well south of the main line of the Canadian Pacific Railway. Between the Kootenay River and the Columbia River is a small range of mountains through which the Sinclair Pass and Canyon provide an easy road. When the first surveys were made for an automobile road between Banff and Windermere it was planned to use the Simpson Pass, named after Sir George Simpson, Governor of the Hudson's Bay Company, who made this crossing in 1841. But the route over the Vermillion was found to be easier and at the same time more beautiful, and construction of the Highway of the Great Divide was commenced from opposite Castle Mountain in this direction. At the same time the road from Windermere through the Sinclair Canyon was also commenced and at the time of the outbreak of war a gap of only thirty miles separated the two roads. War put an end to construction, and a great washout destroyed several miles of the western end, so that the project seemed to have been abandoned. Now, however, the Dominion Government has made an arrangement with the British Columbia Government by which the route of the road comes under the jurisdiction of the Dominion Parks, and a substantial appropriation has been allotted to finish the work. In this way there is every prospect of the early completion of what will be the most wonderful automobile road

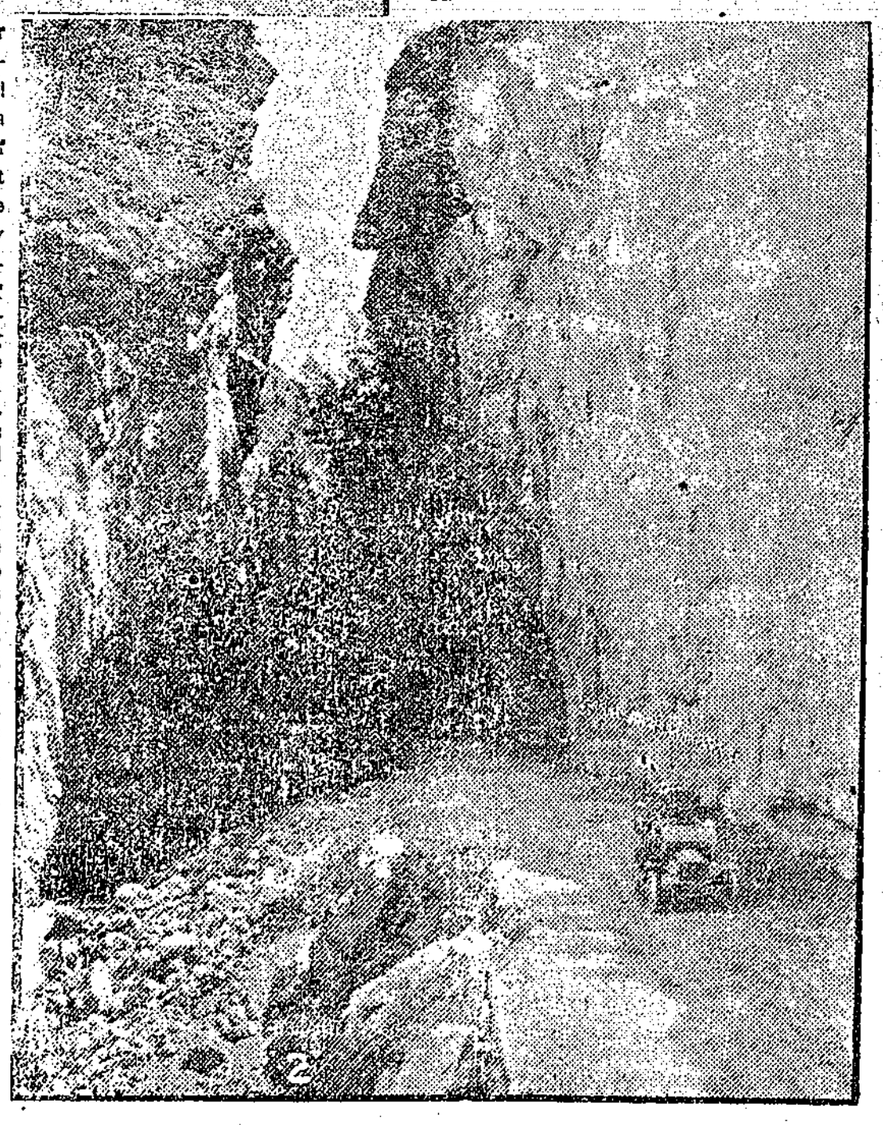

(1) Sinclair Pass, Highway of the Great Divide.
(2) Sinclair Canyon, Highway of the Great Divide.

CHEAPER ADVERTISING

On the claim that it is "Cheaper Advertising" than newspaper advertising, a good many unnecessary advertising schemes are sold to business men.

The plans for buying are usually made in the home at the warm fireside, not when the family is on an amusement jaunt.

Supplementary advertising includes all advertising outside of newspaper advertising.

Alexandria Hotel

Farmers' and Travelers' trade solicited.
Newly Furnished
Thoroughly Modern

M. MURPHY, PROPRIETOR
HUNTINGDON, B. C.

BUTTER WRAPPERS

Now is the time to get your supply of Butter Wrappers for summer months.

Get them at BATES' PRINTING OFFICE.