

# The Abbotsford Post



With which is incorporated "The Huntingdon Star"

Vol. XXII., No. 13

ABBOTSFORD, B. C. FRIDAY, AUGUST 19, 1921.

\$1.00 PER YEAR

## THE PIONEER STORE

Every Lady

TO BE WELL DRESSED

SHOULD WEAR A

GOSSARD CORSET

Agents for Abbotsford

R. Desmazes

Tel. 16

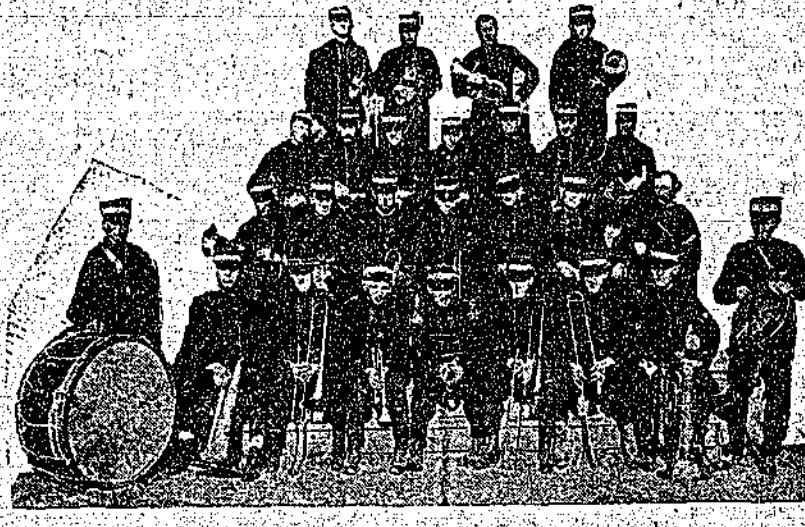

Members of the Abbotsford Band

### CIVIC PICNIC PROVED A BIG SUCCESS

That the big civic picnic held at White Rock on Thursday was a huge success in every way was the unanimous opinion of the two hundred men, women and children who made the trip. Despite the threatening weather, the long line of trucks and autos pulled away from the Abbotsford Garage at nine o'clock in the morning and after a pleasant ride, the picnickers made White Rock in about two hours.

There Old Sol was doing himself proud for the occasion and little time was lost in lighting fires and spreading the table cloths for the noon-tide meal. After lunch was over the Abbotsford Citizens' Band gave a well selected program on the pier and young and old bathed in the ocean while the music was rendered. About three o'clock a number of races were put on for the children and some spirited contests were witnessed. General regret was expressed, however, when the judges announcement that they were unable to get close enough to any of the fair sex in order to render a decision as to who wore the prettiest bathing suit.

The band again played during the supper hour and at seven o'clock the big gathering started for home, tired but happy after their day at the sea shore.

The many friends of Messrs. Johnnie McKenzies and Mr. Harris will be pleased to learn that they are both progressing favorably from the injuries they received at the Abbotsford lumber camp on Monday last.

Construction work on the new two-story building for the Abbotsford Garage and Machine Shop is proceeding rapidly and should be completed within a month.

Citizens were more or less excited when a rumor reached town to the effect that oil had been struck at Boundary Bay. At any rate the management of the Home Oil Company at once made to commence drilling operations on the present Abbotsford lease.

### \$10,000 HOSPITAL TO BE ERECTED AT ONCE

The regular meeting of the Matsqui-Sumas-Abbotsford General Hospital Board was held on Tuesday afternoon with all directors present but two. After a short discussion a resolution was passed empowering the Board to go ahead with the erection of the new hospital building at once. Toward this end, Mr. Benzie, the architect who was present, was instructed to prepare plans and specification at once and submit them to the Board for approval at the earliest possible moment. The proposed building will cost in the neighborhood of \$10,000 and will provide accommodation for fourteen patients. An up to date operating room will be part of the equipment of the new hospital which will be erected on the Nelson property which is situated in the Municipality of Matsqui, about one half mile south west of the town. Tenders for the erection of the building will be called for as soon as the plans are ready and the Board expect to have the new hospital open sometime before Christmas.

### BEE KEEPER IS UP IN COURT

Charged with failure to register six hives of bees, as required under the Apiaries Act, William Wright, of Sapperton, appeared in police court and at his request was remanded till August 23, in order that he may prepare his defence.

The prosecution, the first of its kind in this district, is launched at the instance of the provincial department of agriculture. Inspector Turnbull served the summons. Mr. H. Norman Lidster is acting for the department.

Abbotsford business men grew tired of waiting for one of the local company's to produce oil, so they went forth and bought some. And this unlooked for activity in oil, had no effect whatever on the price of Boundary Bay stock.

Good dairy cows have been in

### FRASER VALLEY LEAGUE HOLDS INTERESTING MEETING

The clubs represented at the meeting of the Fraser Valley League on Wednesday night were: Abbotsford, Mission, Langley and Clayburn. Mr. G. M. Morton, secy. of the B. C. F. A. was present and gave a most interesting and useful account of the workings of the governing body in Vancouver.

The Fraser Valley League was re-organized for the coming season with Mr. J. De Canonville, Langley, as president and Dr. Woods as 1st vice-president, and Mr. Stafford of Mission, 2nd vice president. Messrs. Haddrell and Brydges of Abbotsford were elected Honorable President and Honorable Vice-president, respectively. Mr. Dwyer of Clayburn was re-elected Secretary-treasurer, also league delegate to the B. C. F. A. The league executive will consist of one representative from each club affiliated.

The first of September was agreed upon as the closing date for clubs entering the league and all clubs intending to enter must notify Mr. Dwyer of Clayburn before this date.

For the coming season all playing members must be registered 7 clear days before they can be allowed to play and only one transfer during the season.

The Secretary-treasurer gave an interesting account of the workings of the League last season and was able to report a slight balance on hand after expenses had been met.

Several new clubs are expecting to join the League this year and it was also suggested that junior clubs be formed in connection with the seniors.

Votes of thanks were passed to the retiring officers after which a most enthusiastic and interesting meeting came to a close.

All clubs should get busy without delay.

### LOCAL and DISTRICT

Mr. and Mrs. Webster are holidaying at White Rock.

Mr. Grott has returned home from a business trip to Vancouver.

Mr. Thomas McMillan spent Sunday last at Hamomnd.

Miss Jessie Coogan is visiting friends in Vancouver for a few days.

Mr. H. T. Brown of Anyox, B. C., is visiting his parents here for a few days.

Miss Irene King has returned home from a short holiday spent in Vancouver.

Master Frank Corbett of Vancouver is the guest of Mr. and Mrs. J. J. McPhee.

Mr. and Mrs. A. Porter and daughter Ruth of Midway are the guests of Mr. Dan Smith.

Mrs. Vanotte and her four children left on Wednesday night for Kamloops where she will be the guest of her mother.

Mrs. Baker and Mrs. McKenzie have returned from Vancouver where they paid a visit to Mr. McKenzie who is ill at the Vancouver General Hospital.

The following well-known people were visitors at the Vancouver Exhibition on Thursday: Mr. and Mrs. H. P. Knoll; Mr. and Mrs. A. Lee and family; Mrs. J. S. Bates, Mrs. Wray, Mr. and Mrs. A. McCallum, Frank McCallum, J. Pernoski and F. Taylor.

The following Abbotsford people spent Sunday at Belrose: Mr. and Mrs. Brydges, Miss Eleanor Peck, Miss Ina Fraser, Mr. and Mrs. Eby and guests and Mr. and Mrs. Arthur Harp.

### PERSONALS

BORN—To Mr. and Mrs. McNelly on Sunday, August 14 in the Nursing Home, a baby girl.

strong demand the past week and several purchases have been reported. Perhaps the special prizes to be given away at the Mission fair may have something to do with this sudden desire of Missionites to own a cow.

Mrs. Holmes of Ladner spent the week-end with her parents, Mr. and Mrs. F. Fooks.

Miss Weatherbee and Miss Gay have returned after a holiday at Chilliwack and Harrison Hot Springs.

Miss Alice Sutherby of Ladner spent the week-end with friends in Abbotsford.

Mrs. Hall of Cloverdale was a visitor in town on Monday.

Miss Grace Kennedy and friend were home from Vancouver for the week-end.

Mrs. A. McLinnis and children left for a vacation at Vancouver and New Westminster.

Mr. and Mrs. Walter Harkness of Vancouver have come to reside in Abbotsford, and are now building a new bungalow.

Mrs. McMenemy and children and Master Norman Sumner of Huntingdon have returned from White Rock, after camping there for the past month.

Misses Lillian and Kathleen Carson and Mr. Chew of Vancouver, are the guests of Mr. and Mrs. R. H. Eby.

### WISH LAWYER'S ADVICE TO POOR FREE OF CHARGE

MT. LEHMAN, Aug. 15.—On Wednesday afternoon the regular monthly meeting of the Mt. Lehman Women's Institute was held in the lovely grounds of Mrs. Richard Owen. Members and visitors to the number of 25 were present. The vice-president, Mrs. I. D. Fearn, occupied the chair. One item of business which brought forth much discussion was the Modern Health Crusaders' League. It was decided to try this method of inculcating good health habits among the families of the W. I. members first and later to interest others in this matter. A resolution in regard to the obtaining of a lawyer to give advice free to the poor in criminal cases, was endorsed. It was expected that Mrs. Fadden of Huntingdon would address the meeting but she was unable to be present. After partaking of delicious refreshments those present made a tour of the beautiful gardens and conservatory of Mr. and Mrs. Owen. Music followed, closing with "Auld Lang Syne." The thanks of the Institute were tendered to Mrs. Owen for her gracious hospitality. Mrs. Gray, recently from London, England, and Mrs. McArthur of Oban, Scotland, were among the visitors present.

Services will be held in St. Mathew's Anglican Church at Abbotsford every Sunday night at 7:30. Rev. T. E. Rowe, vicar.

## Grand Clean-Up Of House-Dresses

Percalé Gingham in a larger range of style and patterns in all sizes, to clear from ..... \$1.95 up.  
Girls' and Misses' School Dresses, sizes from 2 to 14 years, at specially reduced prices.  
12 only, Ladies' Sweaters to clear at ½ price.  
Boys' School Bools, solid leather, William Make, sizes 1 to 5½, special at ..... \$3.75  
Linoleum to clear at, per sq. yd. .... \$1.25

### Grocery Hot Weather Specials:

Lime Juice, a bottle ..... 25c  
Welch's Grape Juice ..... 35c  
Assorted soft drinks ..... 10c  
Corned Beef Special, extra size ..... 60c  
Our prices are right and quality the best

Don't overlook the fact that we can save you money on furniture, mattresses and hardware.

Closed all day Thursday, the 18th for Civic Picnic. Open Wednesday till 10 p. m.

Bathing Suits both wool and cotton.  
We handle SHELLY'S 4XXX bread  
Fresh Daily

## F. J. R. Whitchelo

Limited



## THE ABBOTSFORD POST

J. A. BATES, Editor and Proprietor

Published Every Friday

FRIDAY, AUGUST 19, 1921

Abbotsford-Sumas  
Agricultural Association

## RULES AND REGULATIONS

1. All entries must be made not later than 5 p. m. Wednesday, September 21st, 1921, on proper form, to be obtained from the secretary.
2. All fruit, vegetables, field produce, flowers and ladies' work, to be in position not later than 12 o'clock on the first day of the show, Thursday, September 22nd.
3. Members of the Society are entitled to free entries and admission to the grounds and hall.
4. The price of membership tickets is \$1, and they may be obtained on application to the Secretary.
5. In the horses, cattle, sheep, pigs, and poultry classes, the entry must in every instance be made in the name of the bona fide owner, and unless this rule is observed no premium will be awarded, or if awarded will be withheld. If any person shall exhibit any animal or bird of which he is not the bona fide owner, he will forfeit any premium which may be awarded him.
6. In all other classes the entries must be made in the names of the producers or manufacturers only and by such producers themselves or their agents, who must have special authority for doing so, and produce their authority in writing if so required by the Judges. Those who are not manufacturers or authorized agents may exhibit, but cannot compete for the prizes offered.
7. If any person other than the authorized agent shall enter an article for competition as producer or manufacturer by himself when it has not really been so, he shall forfeit any premium which may be awarded the article.
8. No person shall be allowed to enter for competition more than one specimen in any one class of a division, unless the additional article is of a distinct named variety or pattern from the first. This rule not to apply to animals, but to all kinds of grain, vegetable produce, fruit, manufactured articles, etc., of which each additional specimen would necessarily be precisely similar to the first.
9. Every article must be entered under some one of the headings in the regular list.
10. On the entry of each animal or article, a card All Entries Close, Wednesday, September 21st, 1921, will be furnished the exhibitor, specifying the class, the division, and the number of the entry, which card must remain attached to the animal or article during the exhibition.
11. Horses must be shown uncovered and in such a manner as judges may require or allow and if their exhibitors refuse to submit to the proper requirements of the judges, their animals will be ruled out, but exhibitors will have the privilege of showing their animals in harness, bridle, or under saddle as they may prefer.
12. All animals competing for prizes must be brought out for the inspection of the judges, or for exhibition, whenever called out by the official appointed to attend to that duty.
13. No animal or article exhibited shall have about it any prize colors or cards until the awards have been made in their respective classes.
14. No person shall be permitted in the horse or cattle rings during the time of judging, except the judges, the grooms or persons in charge of the animals, and members of the press.
15. No animal or article shall compete for more than one prize unless in the case of special prizes or sweepstakes.
16. The President and Directors shall have the supervision of the grounds and Exhibition generally.
17. Should there arise any dispute or misunderstanding not governed by the By-laws or Rules and Regulations of the Society it shall be referred to the Directors whose decision shall be final.
18. All protests or appeals must be in writing, must state plainly the cause of complaint, and must be delivered to the Secretary on the day of the show, accompanied by a fee of \$2, which will be returned if the appeal is sustained and forfeited if protest is disallowed.
19. The Judges shall have the power of classifying stock and shall not award a prize to any article against which there is no competition if such article is unworthy of a prize.
20. All special prizes shall require a special entry unless classed as a sweepstake.
21. No person shall be allowed in the exhibit rooms while judging is in progress except the Judges and their assistants.
22. The Board of Managers will use every precaution in their power for the proper preservation of articles and stock on exhibition, but will not be accountable for loss or damage. Exhibitors must give attention to their articles or animals during the fair and at the close of the exhibition attend to their removal.
- Entries close not later than 5 p. m. Wednesday, September 21, 1921. This will be strictly lived up to.
23. Hall open to public 10 a. m., September 23, 1921.

## CONSTITUTION

## NAME

Sec. 1. This Society shall be called the Abbotsford-Sumas Agricultural Association.

## OBJECT

Sec. 2. The purpose of this Society shall be to encourage the cultivation of the soil, and the general development of all the agricultural resources of the Province.

Sec. 3. To foster every branch of mechanical and household arts calculated to increase the happiness of home life.

## MEMBERSHIP

Sec. 4. Any person may become a member by the payment of an annual fee of \$1.00, which shall also entitle members, or member's wife and family to compete for any prize of the Society without any charge as entrance fee.

Sec. 5. The names of all members shall be registered in a book by the Secretary for that purpose.

Sec. 6. Any person being a member of this Society shall be eligible to office, entitled to vote, receive printed matter as the Society shall publish and have free admission to all exhibitions of the Society.

## OFFICERS

Sec. 7. The Officers and Directors of this Society 10

shall consist of a President, three Vice-Presidents, a Secretary-Treasurer and twenty-one Directors.

Sec. 8. The Officers and Directors shall hold office for one year and shall be elected at the annual meeting of the Society to be held at Abbotsford in January each year.

Sec. 9. Each candidate for election must have at least a majority of the votes cast.

Sec. 10. At any meeting of the Officers and Directors five (5) members shall constitute a quorum to transact business.

## EXHIBITION

Sec. 11. This Association shall hold an annual Fair and Live Stock Show.

## PRIZE LIST

## DIVISION A—HORSES

Heavy Draft, 1500 lbs. and upwards

Class	1st	2nd
1 Stallion	\$5.00	\$3.00
2 Brood Mare, with foal at foot	5.00	3.00
3 Colt, two years, gelding or filly	3.00	2.00
4 Colt, one year, gelding or filly	3.00	2.00
5 Suckling foal	3.00	2.00
6 Best mare, or gelding	5.00	2.50
7 Best draft team, harnessed to wagon	10.00	5.00
Agricultural—Over 1100 lbs. and under 1500 lbs.		
8 Stallion	\$5.00	\$3.00
9 Brood mare with foal at foot	5.00	3.00
10 Colt, two years, gelding or filly	5.00	3.00
11 Colt, one year, gelding or filly	3.00	2.00
12 Suckling foal	3.00	2.00
13 Best team, harnessed to wagon	10.00	5.00
14 Best mare or gelding	5.00	3.00

## Shetland Pony

15 Best Shetland pony 3.00 2.00

## DIVISION B—CATTLE

Bulls in all breeds, papers to be shown on request.

## Holsteins and Grades

1 Bull, pure bred, 2 years and upwards	\$5.00	\$3.00
2 Bull, pure bred, under two years	4.00	3.00
3 Cow, any age	4.00	2.00
4 Heifer, two years old	2.00	1.00
5 Heifer, one year old	2.00	1.00
6 Calf	2.00	1.00

## Jersey and Grades

7 Bull, pure bred, 2 years and upwards	\$5.00	\$3.00
8 Bull, pure bred, under 2 years	4.00	3.00
9 Cow, any age	4.00	2.00
10 Heifer, two years	2.00	1.00
11 Heifer, one year old	2.00	1.00
12 Calf	2.00	1.00

## Guernsey and Grades

13 Bull, pure bred, 2 years and upwards	\$5.00	\$4.00
14 Bull, pure bred, under 2 years	4.00	3.00
15 Cow, any age	4.00	2.00
16 Heifer, two years old	2.00	1.00
17 Heifer, one year old	2.00	1.00
18 Calf	2.00	1.00

## Ayrshires

19 Bull, pure bred, 2 years and upwards	\$5.00	\$3.00
20 Bull, pure bred, under two years	4.00	3.00
21 Cow, any age	4.00	2.00
22 Heifer, two years	2.00	1.00
23 Heifer, one year old	2.00	1.00
24 Calf	2.00	1.00

## Shorthorns and Grades

25 Bull, pure bred, 2 years and upwards	\$5.00	\$3.00
26 Bull, pure bred, under 2 years	4.00	3.00
27 Cow, any age	4.00	2.00
28 Heifer, two years old	2.00	1.00
29 Heifer, one year old	2.00	1.00
30 Calf	2.00	1.00

## DIVISION C—SHEEP

1 Ram, two shears and over	\$3.00	\$2.00
2 Ewe, two shears and over	3.00	2.00
3 Ram lamb	3.00	2.00
4 Ewe lamb	2.00	1.00
5 Three ewes, (pen)	3.00	1.00
6 One ram, and three ewes, different age (in pen), 1st	\$5.00; 2nd \$3.00.	

## DIVISION D—PIGS

## Berkshire

1 Boar, pure bred, any age	\$4.00	\$2.00
2 Sow, any age	4.00	2.00
3 Sow, and litter	4.00	2.00

## Yorkshire and Chester White

4 Boar, pure bred	\$4.00	\$2.00
5 Sow, any age	4.00	2.00
6 Sow, and litter	4.00	2.00

## Any Other Breed

7 Boar, pure bred, any age	\$4.00	\$2.00
8 Sow, any age	4.00	2.00
9 Sow and litter	4.00	2.00
10 Spring store pig, 8 months old	4.00	2.00
11 Two best fat pigs, under 8 months	4.00	2.00

## DIVISION E—POULTRY

1 Plymouth Rock, barred	\$1.50	\$1.00
2 Plymouth Rock, white	1.50	1.00
3 Leghorn, S. C., brown	1.50	1.00
4 Leghorn, R. C., white	1.50	1.00
5 Leghorn, R. C., other variety	1.50	1.00
6 Wyandotte, white	1.50	1.00
7 Minorca, black	1.50	1.00
8 Rhode Island Red	1.50	1.00
9 Cochins, any variety	1.50	1.00
10 Brahmas, light	1.50	1.00
11 Orpington, buff	1.50	1.00
12 Orpington, white	1.50	1.00
13 Anconas	1.50	1.00
14 Bantam, pair	1.50	1.00
15 Spangled Hamburgs	1.50	1.00
16 Turkey, male and female, any variety	3.00	1.50
17 Geese, male and female, any variety	3.00	1.50
18 Ducks, male and female, any variety	1.50	1.00
19 Hen eggs, best 12, white	2.00	1.00
20 Hen eggs, best 12, brown	2.00	1.00

(All classes of poultry to be composed of one male and two females).

Each competitor or exhibitor must show his poultry in coop 30 inches long, 20 inches deep, 24 inches high, with 2 inch mesh poultry netting front.

## DIVISION F—DAIRY PRODUCE AND HONEY

1 5 lbs. Dairy Butter	\$5.00	\$2.00
2 2lbs. Dairy butter, private	3.00	2.00
3 ½ gal. cream in pints and one quart	4.00	2.00
4 1 gal. milk in quart bottles	4.00	2.00
5 Honey in the comb	5.00	2.50
6 Honey, extracted, three lb. jars	4.00	2.50
7 Honey, comb, 4 full frames	3.00	2.00

## DIVISION G—VEGETABLES

1 Celery, white, 3	\$.75	\$.50
2 Celery, red, 3	.75	.50
3 Cauliflower, 3	.75	.50
4 Cabbage, 3	.75	.50
5 Cabbage, red, 3	.75	.50
6 Cabbage, Savoy, 3	.75	.50
7 Carrots, red, 5	.75	.50
8 Corn, white, 5	.75	.50
9 Corn, yellow, 5	.75	.50
10 Cucumbers, 5	.75	.50

FOUR MINUTES TO COMPLETE CALLS  
TO VANCOUVER ISLAND

Have you tried the long distance telephone service between the mainland and Vancouver Island lately? The additional submarine cable gives ample facilities, and the average call is completed in four minutes. That's pretty good going, when it is remembered that Central hunts up the party wanted and gets him on the line. Try it and see.

Between 7 p. m. and 8 a. m. you get three times the day period at the same price.

BRITISH COLUMBIA TELEPHONE Co.



NEARLY HALF A MILLION CHEVROLET cars have been built and sold. Their reputation for efficient and economical service has grown as steadily as the number of Chevrolet owners has increased.

490 TOURING CAR  
\$1060 F. O. B. Mission City

## STUART MOTORS

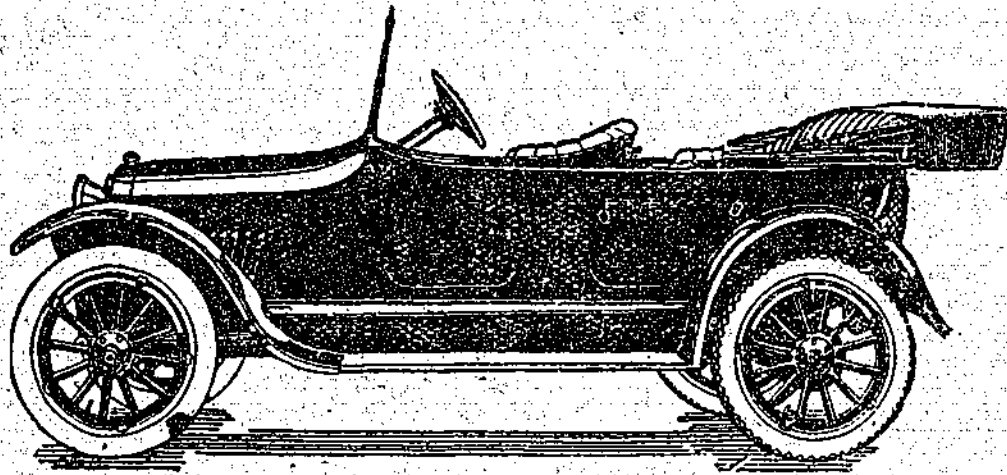
CHEVROLET and DODGE AGENTS  
Mission City, B. C.

## Alex. S. Duncan

Barrister Solicitor  
Notary Public

## OFFICE

J. A. Catherwood Building  
Phone 8601 P. O. Box 69

MISSION CITY, B. C.

## Wm. Atkinson

General Auctioneer and Live  
Stock Specialist.

23 years among the Stockmen of the Fraser Valley. Am familiar with the different breeds of live stock and their values.

Address all communications to  
Box 34 Chilliwack, B. C.

For a Good Smoke Try

B.C. & Old Sport  
CIGARS

B. C. CIGAR FACTORY

WILBERG &amp; WOLZ, PROPS

## J. H. JONES

Funeral Director

AGENT FOR HEADSTONES

Phone Connection. Mission City

## TO SHOW FRUIT AT EXHIBITION

PENTICTON, Aug. 19.—This district which made such a creditable showing with its fruit exhibit at the new Westminster fair last year, will again be represented at the fair, to be held there next month. A committee appointed by the board of trade has been looking into this matter and a report on the subject was presented at the meeting of that body last week.

In this report it was stated that arrangements had been made with Mr. L. A. Rathvon to conduct the exhibit at the fair, under the auspices of the board of trade.

The rumor that Hon. John Oliver had broken his arm is all rot. We got a letter from him last week.



## J. E. PARTON

## Still Going Strong

There is no truth in the report that having sold a carload of wall paper I am retiring from business. Am still doing business in the same old spot where I have been for 15 years, your kind patronage in the past and future appreciated.

ABBOTSFORD, B. C.

## Yarwood &amp; Durrant

BARRISTERS and SOLICITORS

LAW OFFICE

OPEN EVERY FRIDAY

ABBOTSFORD, B. C.

## A. E. HUMPHREY

(Late Taylor &amp; Humphrey)

B. C. Land Surveyor and Civil Engineer

Room 6 Hart Block, Chilliwack  
Box 422, CHILLIWACK

The Duncan city council is fathering a resolution aiming at excluding Orientals from acquiring land, either by lease or by freehold, in British Columbia.

Mr. W. Forsyth has moved his photographing shop into the building formerly occupied by Mr. W. J. Windebank.

## Speaker's Chair for Canada

The Speaker's Chair which is being presented to the Canadian House of Commons by the Empire Parliamentary Association (United Kingdom branch) to take the place of that destroyed in the fire at the Parliament Buildings, Ottawa, in February, 1916, is now completed, and it is expected that the presentation will be made by the Right Hon. J. W. Lowther, speaker of the Imperial House of Commons, during the summer.

The gift has been tendered by the donors as "an abiding token of good will between both Parliaments," and has been gratefully accepted as such by the Canadian House of Commons. The chair is an exact copy of the Speaker's Chair in the House of Commons (designed by Pugin, who was Barry's assistant in the building of the New Palace of Westminster), which has been used since the occupation of the present chamber by the Commons in 1852. Like the original, the replica is a beautiful example of carved oak. It stands 13ft. 6in., surmounted by a canopy bearing the Royal Arms, which are carved in a piece of old oak taken from the roof of Westminster Hall. The seat of the chair is upholstered in green leather. The right jamb of the chair is inscribed:—"Manus justus nardus; memet fidelis mens conscia recti"; and on the left jamb is inscribed:—"Nec prece nec pretio; libertas in legibus; hostis honori invidia; laus Deo."

The replica was executed by Messrs. Harry Hens and Sons, of Exeter, under the direction of Sir Frank Baines, of the Office of Works. It was recently on view at the rooms of the Empire Parliamentary Association, Westminster Hall, when the Speaker and a large party of Lords and Commons, were received by Sir H. d'Eville, secretary of the association, and Mr. T. Wilson, Clerk of Works and Deputy Keeper of Westminster Hall. Accompanying the chair is a framed roll of parchment, ornamentally inscribed as follows:—

"This replica of the Speaker's Chair in the House of Commons, at Westminster, is herewith presented to the House of Commons at Ottawa by the United Kingdom branch of the Empire Parliamentary Association, comprising members of both Houses, as a fitting symbol of the great Parliamentary tradition which binds together the free nations of the British Commonwealth."

The scroll is signed:—"Birkenhead, Lord Chancellor; James W. Lowther, Speaker of the House of Commons, Joint President, Empire Parliamentary Association, United Kingdom branch, Westminster Hall."

Formerly the Canadian Speaker, on leaving office, was entitled to take away the chair in which he sat as a perquisite, but this perquisite will now be lost. It is probable that there are some of the chairs of the old English House of Commons still in existence in country mansions. Dean Pellet, in his biography of Lord Sidmouth (Henry Addington), relates that in the dining-room of White Lodge, Richmond Park—a house given by George III. to Sidmouth in appreciation of his services

## TAKING ADVANTAGE

## OF CONDITIONS

When the advertising department of the large department stores see a weakness in the local merchant as expressed in the absence or the curtailment of advertisements in the local paper of any particular community, advantage is immediately taken of this condition by the department store utilizing the space that ought to be made use of by the local businessmen. None is so quick to recognize an opportunity or to take advantage of it. There are no "slack times" for the department stores, for the reason that when business is slow and local businessmen in any particular section endeavor to curtail their costs of operating by cutting down their advertising in the local press, or do without it entirely, that is the very time the big city stores make their hardest effort to break into the field by making use of the advertising columns of the local paper. Here and there local businessmen are to be found who recognize the psychological effect of light conditions upon the buying public. They know that in a slack time they must advertise more. If they would retain the patronage of the community. They know that by so doing they can in a large measure reduce the inroads of the catalogue houses. They know that in the slack time people are more ready to send away for supplies, and it is then that the catalogue house "gets a line on" an increased number of customers.

Members of the Legislature left to-day on a trip over the P. G. E. One member of the opposition told a reporter who asked him whether he was bound, that he was about to commence a voyage of discovery.

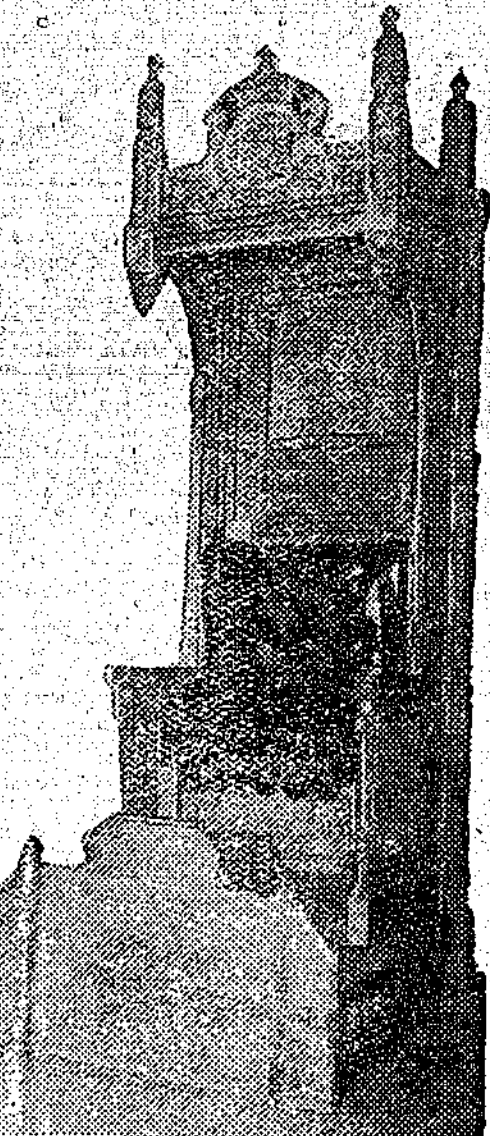

(By Courtesy of the C.P.R.)

to the Crown—there were two old and bulky armchairs standing guard, one at each side of the fireplace; they were chiefly remarkable for their lumbering size and gaunt, inconvenient form, and visitors, always curious as to their history, were told they were the chairs of the House of Commons in which Addington had sat as Speaker. He originally possessed three of these chairs. He presided over the House of Commons in three consecutive Parliaments, and had the distinction of being the first Speaker of the Commons of the United Kingdom on their assembly on January 22, 1801, after the Union with Ireland. One of the chairs disappeared, Dean Pellet says, and the mystery of its fate was never solved.

The chair of the first Speaker of the first reformed House of Commons is in the Parliament House of the Commonwealth of Australia at Melbourne. It is the chair that was provided for the temporary chamber in which the House of Commons sat after the fire of 1834, and was taken away as his perquisite by Charles Manners-Sutton when he completed, late in 1834, his long term of office as Speaker. Manners-Sutton's son took the chair out to Melbourne when he was appointed Governor of Victoria, and presented it to the Legislative Assembly, whose successive Speakers sat in it for many years. In course of time another chair was substituted for it, and at the inauguration of the Commonwealth in 1901 it was placed—with a brass plate recording its history—in the House of Representatives for the use of the Speaker.

11 Cucumbers, pickling, gallon	75	50
12 Citron, 2	75	50
13 Beets, table, 5	75	50
14 Brussels sprouts, 2 stalks	75	50
15 Onions, 5 stalks	75	50
16 Onions, commercial, 1 peck	75	50
17 Onions, pickling, 1 gallon	75	50
18 Parsnips, 5	75	50
19 Turnips, 5	75	50
20 Squash, 2	75	50
21 Pumpkins, 2	75	50
22 Hubbard Squash, 2	75	50
23 Tomato, 5	75	50
24 Tomato, commercial, 1 peck	75	50
25 Winter radish, 5	75	50
26 Collection salad	75	50
27 Collection of potatoes, 3 varieties 12 each	3.00	2.00
28 Potato, white, 12	75	50
29 Potato, red, 12	75	50
Special prize of \$5.00 for the greatest number of prizes won in Division G.		
30 Best collection, home grown garden seeds	2.00	1.00
31 Best collection of vegetables	3.00	2.00

## DIVISION H—FIELD PRODUCE

1 Wheat, any variety, Gleaners' hand	\$1.00	\$ .50
2 Oats, any variety, Gleaners' hand	1.00	.50
3 Barley, any variety, Gleaners' hand	1.00	.50
4 Rye, any variety, Gleaners' hand	1.00	.50
5 Timothy, in sheave	1.00	.50
6 Corn, ensilage, 3 stalks	1.00	.50
7 Beets, sugar, 3	75	.50
8 Mangolds, 3	75	.50
9 Turnips, 3	75	.50
10 Carrots, 5	75	.50
11 Beans, 5 lbs.	75	.50
12 Corn, 5 ears	75	.50
13 Peas, 5 lbs.	75	.50
14 Cabbage, 2, weight to count maximum points	75	.50
15 Green feed for sheep, such as rape or kale 1 bushel	75	.50
16 Alfalfa Hay in sheave	1.00	.50
17 Clover Hay in sheave	1.00	.50
18 Best collection home grown seeds	2.00	1.00
19 Special prize \$5.00 for greatest number of prizes won in Division H.		
20 Best collection of ranch produce, including any of everything that is produced on a ranch, cured meats, dairy produce, bee products, home cooking, preserves, fruit vegetables, etc., and must be the bona fide production of the entrant: Special prize: 1st \$15.00; 2nd \$5.00.		

## DIVISION I—FRUITS

1 Apples, Gravensteins, 5	\$ .75	\$ .50
2 " King of Tompkins, 5	75	.50
3 " Northern Spy, 5	75	.50
4 " Jonathan, 5	75	.50
5 " Russett, 5	75	.50
6 " Wealthy, 5	75	.50
7 " McIntosh red, 5	75	.50
8 " Duchess of Oldenburg, 5	75	.50
9 Yellow Transparent, 5	75	.50
10 " Grimes Golden, 5	75	.50
11 " Cox Orange, 5	75	.50
12 " Winter Banana, 5	75	.50
13 " Wolf River, 5	75	.50
14 " Wagner, 5	75	.50
15 " Ben Davis, 5	75	.50
16 " Crab, any variety, 10	75	.50
17 " Any other variety, 5	75	.50
18 Best box of packed apples	2.00	1.00
19 Pears, Bartlett, 5	75	.50
20 " Flemish beauty, 5	75	.50
21 " Any variety, fall, 5	75	.50
22 " Any variety, winter, 5	75	.50
23 Peaches, any variety	75	.50
24 Plums, greenages, 10	75	.50
25 " Yellow egg, 10	75	.50
26 " Bradshaw, 10	75	.50
27 " Prunes, 10	75	.50
28 " Italian Prune, 10	75	.50
29 Quinces, any variety, 10	75	.50
30 Raspberries, 3 boxes	75	.50
31 Loganberries, 3 boxes	75	.50
32 Blackberries, 3 boxes	75	.50
33 Strawberries, 3 boxes	75	.50
34 Grapes, any variety	75	.50
35 Walnuts, English	75	.50

## DIVISION J—CHILDREN'S WORK

1 Best loaf white bread	\$1.50	\$1.00
2 Best half dozen biscuits	1.00	.75
3 Best layer cake	75	.50
4 Best half dozen button holes on linen, or cotton cloth	75	.50
5 Best darning on sock, or stocking	75	.50
6 Best dressed doll	1.50	1.00
7 Receiving class, best writing	.50	.25
8 Receiving class, best drawing	.50	.25
9 First Primer, best writing	.50	.25

## LEAF SPOT OR YELLOW

## LEAF OF CHERRIES

Sweet and sour cherries alike suffer severely from this disease when there is considerable wet weather in May and June. The fungi causing leaf spot or yellow leaf of sweet and sour cherries, and the shot-hole of plums, are very closely related. They are present wherever these fruits are grown and are commonly found on the wild species of Prunus. The main factor which regulates the amount of damage they cause, is the weather. Abundant moisture in May and June results in heavy infection. Relatively dry weather prevents the spread of these fungi to the extent that no damage is caused.

The life history of this fungus pest of cherries is simple. The diseased leaves of the past year lying on the ground furnish the place of hibernation. On these dead leaves spore cases are formed and during wet weather in May and June spores are shot out of these cases and carried by the wind to the new leaves above. The same wet periods which cause the spores to be discharged into the air furnish the necessary moisture conditions for the germination of the spores as they adhere to the new leaves. Upon germination the fungus enters the leaf tissue and at each place of infection small dark blue spots appear in about ten days. These spots turn later to a dark red or reddish brown. In some cases where infection is slight the spots drop out leaving holes but where a

large number of infections have occurred the entire leaf soon turns yellow and falls.

The first infection takes place at about the time the petals fall.

The first infection takes place at about the time the petals fall and periodic infections may continue for a month or more. Often it happens that the leaves are yellow and falling before the fruit is ripe. In other years the infections accumulate more slowly and the leaves drop later. The most important damage caused is the weakening effect on the entire tree. Defoliation, especially when heavy, prevents the maturing of the new wood of the tree. This may predispose the tree to winter killing the next winter.

Because of its common occurrence and damaging effects upon the trees themselves, this disease should be controlled in every commercial orchard. The first thing that should be done is to cultivate the orchard before the blossoms are out. Care should be taken to cover as many of the old leaves as possible. In this way the amount of infection is materially reduced. Spraying with either lime sulphur, or bordeaux, will control this disease. Bordeaux 4-4-40 formula is strong enough and is preferred by many growers. The it is effective against yellow leaf even at weaker strengths. Lime sulphur at the strength 1 to 40 is effective. Iron sulphate may be added to the lime sulphur at the rate of one and one fourth pounds to 40 gallons. This

increases its adhesiveness and prevents burning. In order to avoid the early and often very destructive infections it is advised that the first application be made just as petals are about all off, or at least a few days later. Another application should be made from two to three weeks later according to the amount of wet weather. A third application just after the fruit is picked and a fourth, three weeks later are advised if weather conditions favor infection. Sulphur dust 90 parts to 10 parts arsenate of lead is as effective as the liquid sprays and may be used.

If any one has—  
Died,  
Eloped,  
Married,  
Left town,  
Embezzled,  
Had a fire,  
Sold a farm,  
Had a baby,  
Been arrested,  
Come to town,  
Bought a home,  
Committed murder,  
Fallen from an aeroplane,  
That's news—Phone 6720.

A deposit of kalsomine has been located 13 miles from Merritt, B. C. and a company has been formed to develop it.

Despite the hostile attitude of the Indians, a miniature gold stampede is on to the lands of the Indian reserve at Douglas Lake.

10 First Primer, best drawing	50	.25
11 Second Primer, best writing	50	.25
12 Second Primer, best drawing	50	.25
13 First Reader, best writing	50	.25
14 First Primer, best drawing	50	.25
15 Second Reader, best writing	50	.25
16 Second Reader, best drawing	50	.25
17 Junior Third, best writing	50	.25
18 Junior Third, best drawing	50	.25
19 Senior Third, best writing	50	.25
20 Senior Third, best drawing	50	.25
21 Junior Fourth, best writing	50	.25
22 Junior Fourth, best drawing	50	.25
23 Entrance Class, best writing	50	.25
24 Entrance Class, best drawing	50	.25
25 Junior Room Class, best paper cutting	50	.25
26 Boy's prize (under 16) best toy or model	1.50	1.00

## DIVISION K—LADIES

27 Best loaf of white bread	\$1.00	\$ .75
28 Best loaf of brown bread	1.00	.75
29 Best currant loaf (raised dough)	1.00	.75
30 Best 1/2 doz. buns (raised dough)	1.00	.75
31 Best loaf of bread made from Purity Flour, prize, 1 ek. Purity Flour		
32 Best 1/2 doz. biscuits, 1st, 2lbs. coffee; 2nd, 1 lb. tea.		
33 Best Layer Cake 1st, \$2.00; 2nd, 1 lb. tea.		
34 Best fruit cake, 1st, \$2.00; 2nd, 2 lbs. coffee.		
35 Best 1/2 doz. doughnuts	.75	.50
36 Best collection scones	1.00	.75
37 Oat cakes	.75	.50
38 Collection cookies, (3 kinds of 6 each), 1st, \$1.00; 2nd, 1 lb. tea.		
39 Best collection of canned fruits, 1st, \$3.00; 2nd, 2 lbs. coffee.		
40 Best collection jellies	2.00	1.00
41 Best collection canned vegetables, 1st, \$1.00; 2nd, 2 lbs. coffee.		
42 Best collection of pickles	\$2.00	\$1.00
43 Best collection fancy cooking	5.00	3.00
44 Best lemon pie	1.00	.50
45 Best apple pie	1.00	.50
46 Best crochet yoke	\$1.00	\$ .50
47 Best 1/2 dozen button holes on woolen cloth	.75	.50
48 Best piece of hemstitching, 1st, 1 lb. tea; 2nd, .25		
49 Best embroidered table centre piece	1.00	.75
50 Best hand made apron	.75	.50
51 Best Irish crochet (lace or any piece), 1st, \$1.00; 2nd, 1 lb. tea.		
52 Best tatting (any piece)	.75	.50
53 Best collection of crochet (all kinds), 1st, \$1.00; 2nd, 1 lb. tea.		
54 Best piece of eyelet work	.75	.50
55 Best piece of punch work	.75	.50
56 Best fancy towel	.75	.50
57 Best fancy pillow slip	.75	.50
58 Best knitted sweater, 1st \$2.00; 2nd, 2 lbs. coffee.		
59 Best knitted wool scarf, 1st, \$1.50; 2nd, 1 lb. tea.		
60 Best baby's crochet jacket, 1st, \$1.00; 2nd, 1 lb. tea.		
61 Best pieced quilt, 1st, 2 lbs. tea; 2nd, .75		
62 Best home made pants for boy under 12	1.00	.75
63 Best tea cloth trimmed	1.00	.75
64 Best crochet centre piece	.75	.50
65 Best house dress, home made	1.00	.75
66 Best bungalow apron	1.00	.75
67 Best lb. of home made yarn	1.00	.75
68 Best collection of dollies	1.00	.75
69 Special prize for the one getting the most prizes (1st and 2nds) in Division K	\$10.00	

Any exhibit that has previously been shown and won a prize in Ladies' Work Section at Abbotsford-Sumas Agricultural Fair, cannot again be exhibited at this year's fair.

## DIVISION L—FLOWERS

A Flower Show will be held August 20th, prize list of which has been issued under special cover and which can be had on application to Secretary.

## DIVISION M—DOGS

1 Bull dog, best dog	\$3.00	\$1.00
2 Bull dog, best female	\$3.00	1.00
3 Cocker Spaniel dog	3.00	1.00
4 Cocker Spaniel, female	3.00	1.00
5 Setters, best dog	3.00	1.00
6 Setters, female	3.00	1.00
7 Airdales, dog	3.00	1.00
8 Airdales, female	3.00	1.00
9 Collie dog	3.00	1.00
10 Collie dog, female	3.00	1.00

## DIVISION N—PHOTOGRAPHY

1. Best amateur photographs, not more than 12 pictures to be plainly shown, pictures of nature taking preference. 1st, \$5.00; 2nd, \$3.00; 3rd, \$1.00.

## SPECIAL PRIZES

Best Dairy Cow, special prize donated by Royal Bank of Canada \$15.00  
For the Best Bull in the show, Special Prize donated by Bank of Montreal \$15.00  
President's special prize, \$15.00, for greatest number of points. First prize counts 2 points, 2nd prize one point.

All Entries Close, Wednesday, September 21, 1921



## All Agree

That the best of Meats can be purchased at this Store.  
We select our Beef with intelligence: that's why one of our roasts make such a fine meal.  
Try one of our prime roasts and be convinced.

**WHITE & CARMICHAEL**

B. C. Phone 41.  
Farmers' Phone 1909

**Abbotsford, B.C.**

## And How It Does "Pep up" Your Car : :

Let us install the Zenith Carburetor on your car, and you'll be surprised at the difference in the operation of the motor.

Zenith enables the motor to develop its full quota of power, increasing its efficiency and at the same time affecting a noticeable saving in fuel.

*Drive around and look it over. Money back if not satisfactory*

Don't forget our Specialties:

LATHE-WORK,  
ACETYLENE-WELDING AND CUTTING  
OVERHAULING and RE-CHARGING OF  
BATTERIES  
ELECTRIC MOTORS INSTALLED AND  
RE-WOUND

*We guarantee all our work to be Satisfactory.*

**Abbotsford Garage & Machine Shop**

Limited

Phone, B. C. 7 ABBOTSFORD B. C. Farmers 1918

## Be Safe

Buy Your Goods At

**SUMNER'S**

HUNTINGDON, B. C.

THE COUNTRY STORE

with the CITY SERVICE

*I NEED YOUR BUSINESS*

Farmers' Phone 1303

### WANT COLUMN

Advertisements under the above heading cost 25 cents per issue. Leave copy and money at The Abbotsford Garage.

FOR SALE—Separator, De Laval, 1 to 3 cows, perfect order, a beauty, \$25. James Milsted, R. R. No. 2, Abbotsford.

WANTED—Good family cow, also secondhand Demoral. Must be cheap. H. T. Peters, Gen. Delivery, Abbotsford. 5\*

A large band of pickers from this district left on Tuesday for the Okanagan to help harvest the big apple crop of that famous district.

Over a score of Missionites left for White Rock this morning to attend the Abbotsford civic picnic which is being held at that point today.

Place your order now for

**COAL**

At present prices

**ABBOTSFORD**

**J. W. COTTRELL**

COAL AND TRANSFER

Building Materials, Lime, Plaster,

Cement

PRICES RIGHT

FORESTRY CONVENTION TO BE

HELD ON SEPTEMBER 19, 20, 21

Arrangements have been completed for the holding of a Provincial Forestry Convention at Vancouver, September 19th and 20th and at Victoria September 21st, under the auspices of the Canadian Forestry Association. The British Columbia directors of the Association are Hon. Hewitt Bostock, Hon. A. C. Flumfelt, P. Z. Caverhill, Provincial Forester, Chas. D. McNab, H. R. MacMillan and E. D. Prettie. It is

### STACEY WILL TOUR

#### HIS CONSTITUENCY

After an extended absence, Mr. and Mrs. P. B. Stacey returned home last week. Leaving Chilliwack in the Spring, Mrs. Stacey spent a short time with her husband at Ottawa and then left for England on a visit to her son, being accompanied on the ocean voyage by Mrs. and Miss Grossman.

Mr. Stacey remained in Ottawa till the end of the session and, upon the termination of his parliamentary duties, followed Mrs. Stacey to England and spent four weeks in the Old Country.

While it was Mr. Stacey's first visit to England and full advantage was taken of the opportunity to visit the many historical scenes and places in the Old Land, he took some time to study historical scenes and places in the Old Land, as well as a scenic standpoint. He has returned home firmly convinced that of all the countries that participated in the world war, Canada has suffered least and, further, that it has more assets, potential and actual, than any of the other countries. The complex situation created by the attitude of labour unions and conditions, the Irish question and the economic situation in the Old Country generally, formed an engrossing study and in pursuing it Mr. Stacey's admiration for Mr. Lloyd George and his wonderful ability was greatly increased. Chilliwack's Federal member found time, however, for other things than economics and politics; much time was spent in viewing the institutions and places of interest in and around London, the city of paradoxes, in which it is so easy to get lost and yet most difficult. Like many another visitor to the Empire Metropolis, he has returned with a very high opinion of the London police force and a delightful recollection of such places as Hampton Court, Kew Gardens, etc. A brief visit to Cardiff and South Wales, the Valley of the Wye delighted Mr. and Mrs. Stacey with the beautiful scenery of the countryside and altogether the trip proved a most enjoyable one for both.

Upon returning home Mr. Stacey was not long in getting down to work as a few hours after his return the "Progress" man found him in the fruit packing house in his orchard, with sleeves rolled up, hammer in hand, busy nailing together fruit boxes and getting some of his prize-winning Chilliwack fruit ready for shipment to the prairies.

Mr. Stacey stated his intention of a complete tour of his constituency in the early Fall for the purpose of getting into personal touch with his constituents and giving them a report of recent legislation, etc., enacted by the Federal Government.

While the subjects for discussion will accord the greatest prominence to British Columbia, there are a number of Eastern questions having close application to this province such as the future of the Eastern timber supply, and the progress of applied forestry amongst Eastern pulp and paper companies. A distinguished group of speakers, each an authority in his special sphere, will take part. Every effort has been made to have the programme thoroughly practical and helpful and to make the topics and their treatment of positive service to the business interests of British Columbia. The Canadian Forestry Association is a national institution, twenty-one years old, with no identification with any government or commercial interest. The membership is composed chiefly of Canadian citizens having a patriotic interest in forest conservation. Mr. C. E. Usher of Montreal has been President since 1919 and will attend the British Columbia convention.

While the subjects for discussion will accord the greatest prominence to British Columbia, there are a number of Eastern questions having close application to this province such as the future of the Eastern timber supply, and the progress of applied forestry amongst Eastern pulp and paper companies. A distinguished group of speakers, each an authority in his special sphere, will take part. Every effort has been made to have the programme thoroughly practical and helpful and to make the topics and their treatment of positive service to the business interests of British Columbia. The Canadian Forestry Association is a national institution, twenty-one years old, with no identification with any government or commercial interest. The membership is composed chiefly of Canadian citizens having a patriotic interest in forest conservation. Mr. C. E. Usher of Montreal has been President since 1919 and will attend the British Columbia convention.

Hoppers for the Hoppers—Grasshoppers in countless millions have invaded the Kamloops district, British Columbia, where the ladies wearing low-cut waists find that they acquire a bushel or two of hoppers while enjoying (?) a short drive.—Toronto Telegram.

T. B. informed a friend the other day, that although running a tavern may be good business, still as O. Henry says, "Pigs is Pigs."

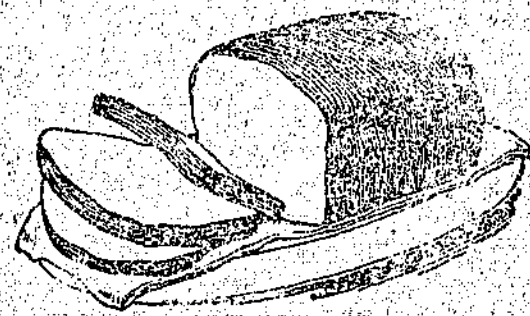

Our bread comes as regularly as the sun, freshly baked for you each morning, and brings health and strength to all who eat it.

Patronize the bread made in Abbotsford and keep the money at home.

Baker's bread keeps the house cool

**ALBERT LEE, Baker and Grocer**

## SABULITE

A T. N. T. Explosive of great strength, safety and freedom from noxious fumes  
No Headaches

Take advantage of the Government refund of \$2.50, up to ten cases of powder, and blow your stumps

Insurance of all kinds

NOTARY PUBLIC

Marriage Licences Issued

REAL ESTATE—Money to Loan on Good Farm Mortgages

**A. McCallum**

**Abbotsford**

## OUR WEEKLY BULLETIN

AUGUST 20th

Empress Raspberry Vinegar .....	40c
Tillson's Aluminum Oats .....	40c
N. B. Norwegian Sardines, 2 for .....	35c
Wild Rose Pastry Flour .....	65c

**A. G. ANDREWS**

CASH GROCER

ABBOTSFORD, B. C.

"WE WANTS A 'BARF' BUT WE WANTS NO BLINKIN' WOMEN 'ANGLIN' ROUND



"Look 'ere, Eustace, we likes a little privacy when we takes a blooming sluice."—One of a thousand Comedy incidents in "Alf's Button," the screamaingly funny 7-Reel film comedy coming to Abbotsford on WEDNESDAY, Aug. 24.