MAY 27 1921

THE VALLEY SENTINEL

No. 50 LANGLEY PRAIRIE, B. C., MAY 24, 1921. Vol. II.

THE SOLDIER SETTLEMENT BOARD

Field Supervisor's Bulletin No. 3.—Farm Animal Management.

The following article is written by John F. Wood, Field Supervisor, Langley Prairie:

"In simple language an endeavor will be made to lay down a few general hints that will assist you.

"An animal presents a normal condition and this is expressed by temperature, respiration, pulse, appetite, and outward conditions such as the coat, horns, and nose of a cow, etc. A slight variation of any of these, when the animal is standing still, means trouble. The first and the one that gives most trouble is found in the digestive system, due to under-feeding, over-feeding, irregular feeding, sudden change of feed and improper watering.

"WATERING: All animals should have access to water at all times, with the exception of the horse. He should be watered before meals (except when warm, and then only a few swallows at intervals until the animal cools before feeding.) Always water a horse if possible while working.

"FEEDING: Regular feeding of all stock should be adopted; remembering that variation in small quantities is a good thing. This will draw your attention to the old saying about 'ham and eggs.' Therefore, feed a few chopped carrots, turnips, mangels, or a bran mash once or twice a week. Tonics and stimulents are not necessary to coax an animal to eat.

"If a sudden change of feed is anticipated, it is advisable to give the animal a laxative, and linseed oil, especially in the cow, is very highly recommended; in fact, a quart of linseed oil should be one of the few medicines always on hand.

Minor Ailments and Treatments.

"Animals have a way of talking to you, and trouble should be taken to try to understand them. For instance, a horse will limp occasionally; that is one way of telling you that there is something wrong. A horse will not eat his feed; that is another indication that he needs attention.

"CORN—Found on the inside heel of the front foot. Presented by tenderness, heat and flinching, also pointing the foot. Attend to the shoeing.

"THRUSH—Found in the cleft of the frog, in all fours. Treat with an antiseptic; calomel or common salt are recommended.

"SAND CRACK—Found on the wall of the hoof. Have a blacksmith burn an inverted V at the upper point of the crack.

"SORE SHOULDERS—Due to poor fitting collar. Remove the cause and apply a lotion of zinc sulphate and lead acetate.

"LACERATIONS (cuts)—Draw the wound together with a sharp needle and horse tail hair: apply an antiseptic wash and a dusting powder of boracic acid.

"DEHORNING—Always have this done by a competent veterinary.

'MILK FEVER—Presented by a cow being down after calving. Cannot get up, will not eat or drink, head around to her side. Do not drench, but call veterinary assistance.

"PARTURATION—It is always advisable to allow an animal to labor for a time before you try to assist, as nature tends to look after the condition. If assistance is necessary do not forget that cleanliness and common sense are the big factors in these cases. If an animal labors almost to exhaustion, one should not be backward in giving assistance, this especially to sheep and swine, as the trouble in these cases is generally due to one of the young obstructing the passage, and when this is straightened out the rest will come usually without assistance.

Don'ts.

1. Don't try to persuade the horse that the load is not a heavy one.

2. Don't leave your horse standing hooked to an implement in the field while you go in the house for your dinner.

3. Don't hit the sow if she smothers her young. Arrange the pen properly.

4. Don't expect a five gallon cow to give you five gallons of milk, existing on the carbohydrates, etc., found along the roadside. Feed her.

5. Don't try to run 10 head of cattle on 10 acres of land. It can't be done.

6. Don't form irregular milking and feeding hours, but work on system. It pays.

7. Don't work a lame horse. There is a society for prevention of cruelty to animals.

9. Don't drench your cow when she is down with milk fever.

9. Don't forget to look well after your stock, for they are your livelihood, and your success depends greatly upon them.

10. Don't judge your success with your stock by watching your neighbor's milk cans go to the station.

11. Don't be afraid to ask questions.

Local and General

F. Pollard has moved his plumbing and tinsmithing business into new and more extensive quarters in the Prefontaine block, opposite the Langley Prairie Service Garage, where he is in a better position than ever to attend to business.

ALL ROADS LEAD TO LANGLEY PRAIRIE

Chautauqua Week will Draw Hundreds of People Here—Now All Together for Success.

Chautauqua is here, and at 3 30 yesterday afternoon the first performance was staged in the presence a fair sized audience in the big tent erected for the purpose.

The various local committes in charge met on Friday night and handed in reports showing everything pointed to a successful issue of the undertaking of the thirty-three enterprising citizens who pledged themselves in order to assure the appearance of the Dominion Chautauqua in our midst. It is the duty of every resident of Langley municipality to lend a helping hand in seeing to it that by no chance these men will suffer loss.

The programme to be presented by the Chautauqua people is of the highest from an educational and entertaining standpoint and is exactly the same as presented in Vancouver and the other large cities, and the people of this district are indeed fortunate in having this galaxy of talent seen right at home.

Langley Prairie will loom large in the public eye this week and let everybody put their shoulder to the wheel and leave no stone unturned to see that all visitors will receive the most favorable impression of our town. Lay aside all petty grievances and uno animo set out to make this week a red letter one in the history of Langley. All eyes are upon us and the doubting Thomases are in evidence as usual, so get together with a strong pull, and a pull altogether and let it not be said that Langley Prairie fell down for want of a little public spiritedness and co-operative foresight.

The local stores have agreed to close their doors during all afternoon performances so that everyone in town can be at liberty to take in all the performance if they so desire.

Herman DesRochers narrowly escaped losing his right eye on Thursday while working on Mr. Fitchett's new house. He was using a chisel overhead when it slipped from his grasp and struck him on the eyebrow, barely missing the eyeball.

Mr. Robt. Buckland, of New Westminster, is busy rebuilding the chicken house on W. S. Collister's ranch, recently destroyed by fire.

There is a movement on foot to have all places of business close at 6 o'clock every evening except Saturday during the summer months.

REVISION OF PROVINCIAL VOTERS' LIST.

NEW WESTMINSTER ELECTORAL DISTRICT.

NOTICE is hereby given that on Monday, the 20th June, 1921, at Ten o'clock in the forenoon, at the Court House, New Westminster, B.C., a sitting of the Court of Revision will be held for the purpose of revising the list of voters for the above named Electoral District, pursuant to the provisions of the "Provincial Elections Act."

And notice is further given that any person whose name is not already on the Voters' List claiming to be entitled to be registered as a voter in the above-named Electoral District may apply in person to have his name entered on the list of voters for the said Electoral District at the said sitting of the Court of Revision, notwithstanding the fact that his name has been omitted from the list of applicants for registration, or that he has omitted to apply for registration at the time or in the manner otherwise provided by the "Provincial Elections Act."

The list of applicants for registration is now posted and may be inspected at the office of the undersigned Registrar of Voters.

And notice is further given that any voter whose name is liable to be struck off from the last revised list of voters by reason of having failed to vote at the general election held on the 1st December, 1920, may at any time either before or during the sittings of the Court of Revision, file with the undersigned Registrar an affidavit in support of his application for the reinstatement of his name on the list of voters. The affidavit shall be in Form 1A.

F. C CAMPBELL,
Registrar of Voters.
New Westminster Electoral District.
May 9, 1921. may17t2

Board of Trade Banquet.

The inaugural banquet of the Langley Board of Trade will be held on Tuesday evening, May 31st, in the Milner Hall. Secretary Lynn Harvey has had tickets printed for the occasion and they are selling for $1 apiece. Preparations are being made for a large crowd, including speakers from Cloverdale, Vancouver and New Westminster.

It ie most desirable that a representative gathering turn out and make the event memorable in the history of Langley.

"Made in B. C." McKelvie will be there and his presence alone should ensure a full house. There are no dull moments when the jovial and versatile McKelvie is on the job. President Malkin and Secretary Payne of the Vancouver Board of Trade will be present as well as President Kendall of the Cloverdale Board and several members from New Westminster.

Langley Prairie General Store

Groceries, Dry Goods, Boots and Shoes
Hardware.

A. C. McNAB, Proprietor.

Everybody knows where. Phone Milner 4.

A. A. LUNDY

Licenced Auctioneer, Langley Prairie, B. C.

FARM STOCK SALES a SPECIALTY. Phone 36 R

Public Auction Sales held in
LANGLEY PRAIRIE 1st and 3rd Thursdays in month

Sales start at 1.30 p. m. All persons wishing to dispose of their Stock, Chattels, etc., are requested to bring same on morning of sale.

VALLEY MEAT MARKET

LANGLEY PRAIRIE, B. C.

ALL MEATS ARE LOCALLY KILLED.
NO STORAGE MEAT HANDLED.

Try our Home-Made Sausages—they are fine.

—LANGLEY PRAIRIE—

Barber Shop Pool Room

Service is my motto, and you'l like it, too. Two chairs.
Only English Billiard Table in town. Follow the crowd.
Cigars and Tobacco.

T. CALOW, Proprietor.

W. S. McLEAN

Carries complete stocks of

Dry Goods, Boots and Shoes,

Notions, Gents' Furnishings, etc.

The Goods are of the Best Quality. A trial will convince you.

LANGLEY PRAIRIE, B. C.

Langley - Murrayville Auto Service

Connects with all B. C. E. Ry. trains
Go anywhere, any time

Robt. McLeod

Phone 48 Murrayville, B. C.

A. P. SLADE & COMPANY

Wholesale Fruit, Produce, and Commission Merchants.

Ship in your Produce—Prompt Returns

FRUIT, BUTTER, EGGS, CHEESE AND POULTRY

155 WATER ST.

VICTORIA. VANCOUVER, B. C. PRINCE RUPERT.

H. P. SWAIN

Practical Electrician

All class of Electrical Work done. Satisfaction assured

LANGLEY PRAIRIE

Phone 28M

MILNER GARAGE

C. D. WOODWARD, Prop.

Repairs, Storage, Gas. Oils. Agency for Grey Dort, Studebaker Cars

Avery Tractors and Implements

Dominion and Goodyear Tires

All Sizes

The date of "Made in B. C. Week" has been set to commence Monday, June 20th. During the six days, if the plans of the Campaign Committee matute successfully, every retail merchant in British Columbia will feature the products of the Province. Boards of Trade will be asked to assist in the campaign, and all citizens of the Province will be asked to give preference to the goods that they themselves produce.

Chautauqua Attraction

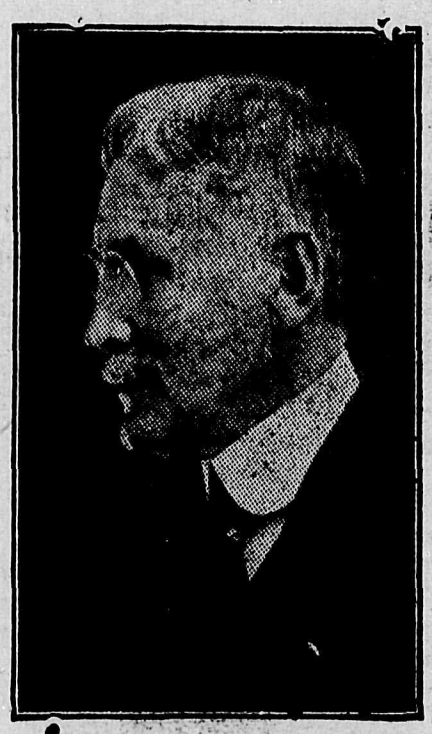

Judge George D. Alden

Glen Valley.

Work is progressing steadily on the three-quartes mile stretch on the Mathers road, which when completed will open for traffic the connecting link between made portions of that roadway. The arrival of new returned soldier settlers has emphasized the need of this work.

To-day is the 24th of May and in commemoration of "Victoria the Good" all British possessions observe it as a holiday.

Subscribe to The Valley Sentinel

Pemberton & Son

FARM LANDS

Insurance **Bonds**
Conveyancers **Notaries**

Cloverdale, B. C.

McLean & McKay Lumber Co.

One mile South of CLOVERDALE on Pacific Highway

FIR AND CEDAR LUMBER

We deliver in Langley District
——Come and have a look at our——

RUSTIC SIDING $30 per thousand

No. 1 Clear Grade

CLOVERDALE HOTEL

Cloverdale, B. C.

MAKE THIS YOUR HOME AWAY FROM HOME

Modern throughout. Bar in connection. Our meals are just like those "Mother used to cook."

Cor. Provincial and Pacific Highways. Phone 39

Hill's Drug Stores

Prescription Service our Specialty

Cloverdale and New Westminster

Both Phones 66

Try Us for Service

M. Winslade

CLOVERDALE DRY GOODS STORE

We specialize in Ladies' Wear

BEAUTIFUL VOILES in DRESS LENGTHS

EXCLUSIVE PATRONS

Ladies' Rest Room

P. S.—Don't forget we have a **BICYCLE SHOP** in connection and Execute Repairs Promptly

CARNCROSS & HUGH

NOTARIES
LICENSED
CONVEYANCERS

INSURANCE REAL ESTATE

CLOVERDALE, B. C.

SURREY NEWS

CLOVERDALE BAKERY

BREAD, PASTRY, CONFECTIONERY, GROCERIES

Fresh daily, delivered. Away cheaper than city prices.

A. FOURNIER

Pacific Highway, - - CLOVERDALE, B. C.

Cloverdale.

At the meeting of the Surrey Council on Saturday Reeve R D MacKenzie president over a full attendance.

D Welsher, T Wells, W Stafford, G Herson and J Nearerier, residents in the Holt road district, raised such a howl as is rarely heard even at Council meetings, anent the failure to gravel the Holt road between the Hall's Prairie and Latimer roads. They insisted that Councillor Bothwell had attended a meeting of residents which unanimously decided that that work was more necessary than the repairing of the Hall's Prairie road, but despite that the Councillor had spent money on the latter road and left the Holt road practically impassable.

Councillor Bothwell stuck to his position that the money had been spent to the best advantage of the greatest number, and agreed to do such work on the Holt road as the balance of the ward appropriation would cover.

A by-law is to be submitted for decision of the ratepayers providing for the expenditure of $42,515 on new schools and additions to existing ones. If it passes the Government will provide $13,815, leaving the balance to be raised by municipal debentures over 10 years. That would mean annual charges of $2,503 for debt redemption, and $1.722 for interest.

A petition praying for the concreting of the full width of the roadway through Cloverdale when the Pacific Highway paving is being done, the extra cost to be borne by owners affected under the Local Improvement Act, was approved.

Mr B B Smith, of the Mound Farm, Meridian road, has entered suit against the Council, claiming damages for the alleged turning of surface water upon his land. Mr. Smith is one of the three dyking commissioners for Surrey.

Applicants for trade licenses, which the Council rules have to be approved by them before soft drinks or ice cream can be sold from newly erected premises along the paved section of the Pacific Highway, pressed their case, and one declared flatly that if he did not get a license soon he would sell without one. Four such applications are before the Council, and a number of others are pending. One man has already built imposing premises for a tea room and gas supply station. None of the licenses were granted, all being held over, but speedy decision was promised in one case The hitch is really due to trouble with near beer dispensaries along the tourist traffic route in the past.

A large crowd turned out on Sunday to witness the unveiling ceremonies. Everything went off as per schedule.

The debate in the Methodist Church on Wednesday evening last on "Resolved that Chinese should not be allowed to enter Canada as Immigrants," attracted a packed house and aroused unusual interest. Miss Florence Smith and Mr. George Brown took the case against the Chink and Miss Jean Inglis and Mr. J. Mason argued the case for Oriental immigratinn. Among the reasons advanced why Chinese should not be allowed into Canada was that they were undesirable citizens and lowered the standard of living in localities in which they congregated. The supporters of the Chinese on the other hand argued that when laborers were required for big undertakings Chinese were brought in in large numbers and regarded as necessary to the development of British Columbia, and it was unfair to subsequently seek to get rid of them. Rev H E Horton and Messrs C Winslade and E L Small were the judges, and they awarded the honors of the debate to the supporters of Chinese immigration.

Subscribe to The Valley Sentinel

5 Acres, all Cleared

Fenced and Plowed, close to Murrayville. Price right. Terms easy. This will make an ideal Home Site

CALL AND SEE ME

Also a special organization for the handling of sales of Live Stock, Implements, etc., by Public Auction.

A. F. HALE

GENERAL BROKER AND AUCTIONEER

Yale Road, Langley Prairie

C. R. Rogers Farms

414 SEYMOUR STREET
VANCOUVER, B. C.

Langley Prairie Drug Store

Headquarters for Kodaks, Films, etc.
Printing, Developing, and Enlarging.
Mail orders receive prompt attention.
Prescriptions carefully filled by graduate
Druggists

ANGUS M. PLEWES, Prop. *Phone 55 L*

LANGLEY BAKERY

LANGLEY PRAIRIE, B. C.

PHONE 36 X

Bread Wholesale and Retail. Cakes and Pastry fresh daily.

A. WARMAN, Proprietor.

YALE HOTEL

YALE ROAD

LANGLEY PRAIRIE

Now open for business. Modern and up to date throughout.

WE ARE PLEASED TO SERVE AND SERVE TO PLEASE.

PHONE 56 L

Langley Prairie Hardware

W. T. EGGINS, Proprietor

RIDE A BICYCLE

C. M. C. Cleveland, with new Hercules Coaster Brake, $65.00.
Ladies' Cleveland, with Comfort Saddle and Chain Guards, $65.
Tires, Tubes, Pumps, Lamps, Carbide, Chains, Etc.

Phone. Milner 57 **STOVES AND HEATERS.**

Windsor Hotel

NEW WESTMINSTER

The hotel that caters to the country trade. Here's where you meet your friends.

Rates Reasonable
Prompt Service

E. G. McBRIDE
D. A. MURRAY
Proprietors

Chautaugua, Langley Prairie, May 23-28 inclusive.

NEW WESTMINSTER MARKET PRICES

Prices Tumble in All Lines—Eggs in Large Quantities at 25c Dozen Wholesale.

New Westminster, Friday, May 20.—An all round slump in prices featured the trading on the market to-day. Eggs were in such quantities as have rarely been experienced here, and prices receeded to 24c to 25c per doz wholesale, with 30c ruling quotation retail, though in a few cases sellers got 35c retail from special customers. Nowhere was the slump more pronounced than in the live poultry section, where the top price for heavy hens was 28c per lb, and that an isolated deal in fine Plymouth Rocks, 25c being the best obtained for general sales, with 20c top for light hens, and broilers selling all the way from 10c apiece to 35c per lb for heavy plump birds.

Pork was hardly saleable at all in the wholesale meat mart, and 18c per lb was the best price of the day, with heavy around 10c, and a very negligible demand. Veal moved a trifle faster, but last week's prices were barely maintained, with 90c top.

Classified Advertisements.

FOR SALE.—Five doz. Sealers, all sizes, 1 brand new Kitchen Table, Washing Machine, Pots and Pans, etc. Apply Mrs. Sutcliffe, Michaud ranch.

DRESSMAKING — First class work. Also plain sewing. See Mrs. S. V. Thomson, Yale Hotel, Langley Hotel.

Dressmaking

STRICTLY MODERN

PLAIN SEWING

PRICES MODERATE

Mrs. S. V. Thomson

YALE HOTEL

Langley Prairie, B. C.

There was a fine show of spring vegetable produce, rhubarb, radishes, lettuce and onions finding ready sale.

The demand for bedding plants and fruit bushes and trees was the redeeming feature of a well attended market.

Just before 10 o'clock most of those present adjourned to the wharf to see the Baptist Church from Coquitlam go sailing by en route for Kerrisdale—an unique spectacle.

Average prices: Eggs, 24c to 25c wholesale; 30c to 35c retail. Butter 50c to 55c retail; honey 45c lb.

Poultry—Light hens 15c to 29c per lb liveweight; heavy 20c to 25c, one transaction at 28c; roosters 14c to 15c; broilers light 10c to 20c apicce; heavy 25c to 35c lb; day old duckings 35c to 40c apiece; ducklings eight weeks, 50c lb; old ducks 38c lb; dressed chickens 45c to 50c per lb.

Meat—Pork, prime 16c to 18c; medium and hervy 10c to 12c. poor demand; veal, choice 18c to 20c; medium 15c to 18c; thirds 10c to 12c.

Vegetables—Potatoes, $11 to $15 per ton, 75c to $1.00 sack; beets $1 sack; cabbage 8c lb; parsnips $1.50 to $1.75 sack; turnips $1 to $1.25 sack; carrots $1 to $1.25 sack; rhubarb, 4c lb.

Apples—$2 to $3 per box.

PLUMBING and PLUMBING SUPPLIES

Hardware, Etc. Tinsmithing

JAMES & McCLUGHAN
NEW WESTMINSTER

Cor. Begbie and Front Streets. Phone 302

Phone 3

D. M. COULTER

GROCERIES, HARDWARE, BOOTS & SHOES, DRY GOODS, PAINTS, ETC.

Here since '97. If not satisfied, tell us. If so, tell others.

Langley Fort, B. C.

Langley Hotel

Langley Fort

First class meals and comfortable rooms. Rates reasonable.

MRS. W. Y. PORTER
Proprietress.

Fort Langley News.

The funeral of the late Wm, Tullie, who died suddenly in his rig on Saturday afternoon, May 14, while driving home from Langley Prairie, was held here on Tuesday. The remains were followed to the cemetery by a large number of deceased's friends.

Mr. Richard Shuman is rapidly recovering from a nasty cut in his knee, accidently inflicted by an axe.

J. M. Davies has purchased a new Ford runabout through Mr. Charles Reid, sub agent of Ridley-Kennedy, of Vew Westminster.

RICH, FRAGRANT, DELICIOUS

Nabob Pure Indian and Ceylon Tea is always of one Quality, and that the Very Best.

Save Certificates for wear-ever Aluminum.

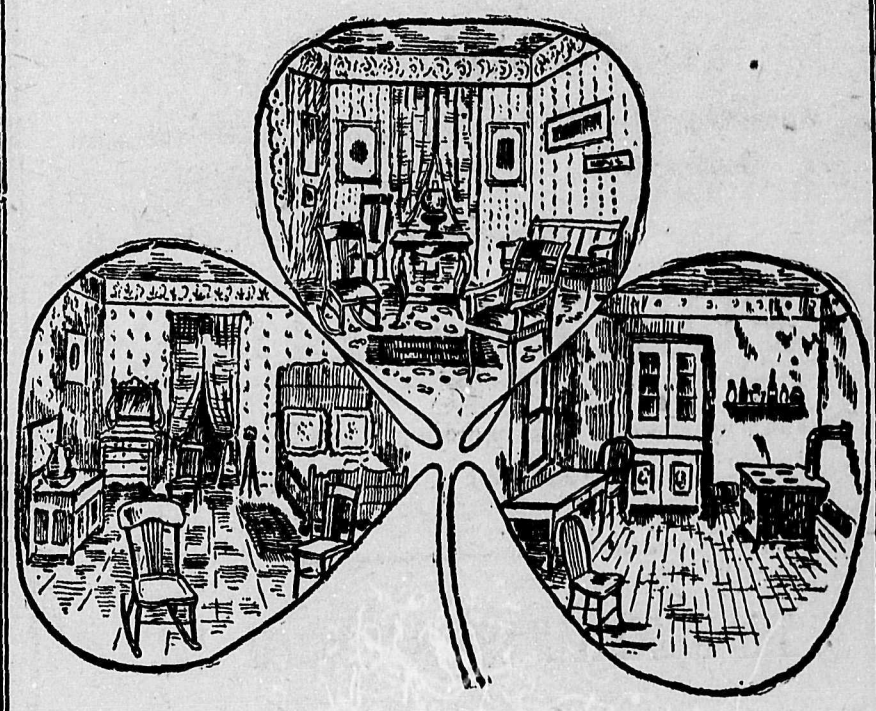

Furniture is Down

Get our prices. We are out of the high rent district and can afford to sell for less

Furniture for Every Room in the House

RELIABLE FURNITURE CO.

Cor. Sixth and Carnarvon Sts.,

New Westminster. Phone 588

Out of the High Rent District.

A kitchen shower, in honor of Miss Ada Towle, who is to be married on Tuesdgy, May 24th, was held at the home of Mrs. Hendry, "Hillcrest" ranch, on Wednesday afternoon.

K. C. Storey entered the Royal Columbian Hospital last Saturday to undergo an operation.

Next Saturday evening, under the auspices of the Women's Institute Mrs. Allen will give a demonstration in fruit canning. Just to make things interesting Mrs. Rennie and Mrs. Brown will act as critics. Cards and light refreshments will also be on the menu.

Mr. J. English has vastly improved the appearance of the property he recently purchased from T. Westover, by erecting a new wire fence round it.

Mr. and Mrs. Munroe and family. recently returned from Scotland, visited Mr. and Mrs. Forbes on Sunday. About a year ago the Forbes family left Vancouver on board the City of Victoria, one of the ships built in the Coghlan yards, with the intention oi making their permanent home in the land of the heather, but the call of British Columbia's many charmes proved to strong and they returned, glad to get away from the non too pleasant conditions in the Old Land. Capt. Wermouth, with his wife and family, accompanied them up here and all spent a pleasant day.

The want of a larger and more up-to-date public place for entertainments is keenly felt here and the advisability of starting a campaign to raise the necessary funds is being discussed. Some of the older heads are inclined to think this an inorpotune time for raising money and think probably the old hall can be made to do for some time yet.

The prize list of the eleventh annual annual Flower Show and Women's and Children's Exhibiton to be held at Langley Fort on Wednesday, August 3rd, 1921, are now out, and indications point to one of the finest shows ever held. Mrs. Hector Morris0n is president of the committe in charge and Mrs. Rennie is secretary, Mrs. Christianson is assistant secretary, the balance of the committee being composed of Meedames Simpson, Leeder, J. Worrall, Riddick, and W. Brown.

"Anyone can make Good Bread with Purity Flour."
—Chief baker, C.P.R. Dining Room Dept.

GUARANTEE

"Milled from selected Western Hard Wbeat under the most Modern Milling Conditions and is unbleached."

On every sack of

PURITY FLOUR

That is why you can make more bread and better bread from Purity than from any other flour.

THE BRACKMAN-KER MILLING CO., Ltd.

Phone 30 Langley Prairie, B. C.

—PHONE 694—

J. H. Todd's Music House

(Next City Hall)

PIANOS. VICTROLAS, EDISON DIAMOND AMBEROLAS, SHEET MUSIC & RECORDS—EVERYTHING IN MUSIC

New Home Sewing Machines

Wholesale and Retail

521 Columbia St., NEW WESTMINSTER, B, C.

WESTMINSTER IRON WORKS, LTD.

Machinists, Engineers and Blacksmiths. Manufacturers of Ornamental and Structural Iron Work

SMOKE STACKS FIRE ESCAPES TANKS ELEVATORS
PLATE WORK ELEVATOR ENCLOSURES PATTERNS
GASOLINE LOCOMOTIVES GASOLINE DONKEYS FORGINGS
SILO RODS MOLE PLOWS

Phones 53-653 Office and Works, 66 10th Street P.O. Box 933

NEW WESTMINSTER, B. C.

Langley Prairie Hotel

Now open for business

Your patronage is cordially invited.

J. S. DONNELLY

RIGHT AT THE B. C. E. R'Y STATION.

SHINGLES

Now is the time to buy Shingles. Put in a stock when the price is down. Be sure and see us for your next order.

MILLS BROS.

Langley Prairie

F. POLLARD

PLUMBER
TINSMITH
AND
SHEET METAL WORKER

Estimates furnished. All work High Class.

LANGLEY PRAIRIE

Opposite the B. C. E. Railway Station.

Dr. J. G. Jervis

VETERINARY SURGEON

Residence:

Medd Road

MILNER, B. C.

Phone 22L

The Thimble Club held a very successful sale of work and home cooking in the S. S. Hall on April, and again at Mr. McNab's store on Saturday, May 14th. The proceeds, which amounted to $125, are going to the V. O. N. of New Westminster and Vancouver.

The H. & B. auction sale at Mrs. Brenton's on Friday was a big success. When it comes to getting the money Mr. Bennet is right there. This enterprising firm have taken Langley Fort in on their circuit and will hold monthly sales there.

Last Wednesday the customs officials at Sumas unkorked some $8,000 worth of Scotch wiskey into the muskeg at that place, in the presence of a gang of thirsty looking mugs. Hoot mon! how the frogs did croak that night. Leap frog with a real jazz was much in evidence.

An English billiard tournament is under way in Thos. Calow's pool room. The 1st prize is $12, 2nd $8, and a special prize of $3 is offered for the highest individual score. Up to last night the following games had been played: Jim McDonald vs. Cambridge, 150 to 140; Harrison vs. DeWalt, 150 to 94; Fairclough vs. G. McDonald, 150 to 125; Green vs. Herman Des Rochers, 150 to 149. Highest break, J. McDonald, 40.

Chautauqua Attraction

The Coffer-Miller Players

Friday Afternoon, May 27

J. GIBSON

Electrician

Langley Prairie Theatre Blk.

Phone 55 L after 6 p.m. 34 F

Only first-class work installed.

Guaranteed to pass inspection.

All supplies on hand.

Langley Prairie Drug Store

MR. FARMER

We have Formaldehyde and Blue Stone for treating Grain

Crossosive Sublimate, Black Leaf 40, Arsenate Lead, etc, for Spraying

Agents for the Stewart Phonographs, $15.50 to $25.50 Just the thing for Camping

Visit our Soda Fountain department—Pure Fruit Juices and Crushed Fruit

A. M. PLEWES

Phone 55 L Langley Prairie

Result of Tag Day.

The proceeds of the tag day held throughout Langley Municipality on May 12, under the auspices of the Women's Auxiliary of the G. W. V. A., Langley branch, amounted to $200.15. Details are: Langley Prairie by Mrs. Sharpe and helpers, $44; Langley Fort, Mrs. G. Taylor, $29.85; Murrayville, Mrs. Cassidy, $20; Otter, Mrs. Crumm, $16.72; Coghlan, Mrs Elliott, $15.50; Harmsworth, Miss Rawlinson, $14.60; Lochiel, Miss Olson, $11.59; Aldergrove, Miss Vanetta, $10.85; West Langley, Mrs Story, $10.55; Glen Valley, Mrs, Eric Streatfield, $10.19; Jardine and district, Miss Hall, $8.70; South Aldergrove, Mrs Westland, $5.55; Milner, Mrs Crabbe, $2.05. The collection was on behalf of the Royal Columbian Hospital.

Hughie Gifford played with the Salmonbellies on Saturday against the Terminal City lacrosse team, the latter winning by a score of eight goals to five. The next game is being played in the Royal City to-day.

Regulations Governing the Granting of Stumping Powder to Farmers and Settlers.

The following conditions shall govern the distribution of the $300,000 voted by the Legislature for rebates where the powder is purchased for land-clearing purposes:

Applicants shall be bona fide owners or lessees of lands in respect to which applications are made and clearing operations shall have been carried on for agricultural purposes only.

Grants will be paid on a basis of not more than ten cases of powder to each applicant and not more than five cases for each acre prepared for production thereby.

Applicants shall sign declarations upon forms supplied by the department of agriculture, setting forth the legal description of the land upon which the powder has been used, the number of cases of explosives actually used in the clearing operations and the number of acres of land upon which the work has been carried on

Applications shall be signed in the presence of, and witnessed by one of the following persons:

The secretary of a farmers' institute, the secretary of any association or society incorporated under any act of the Legislature carrying on work of substantially the same character as that carried on by farmers' institutes; any official of the Provincial Government of British Columbia.

Upon receipt at the department of agriculture of such declaration and application form, with invoice of powder purchased, rebate will be made upon a basis of $2.50 per case to the extent set out in clause three of these regulations.

In all cases where there is to be an application for a rebate a declaration must be made setting out the full particulars of the land, the amount of powder used and invoice carrying its purchase.

E. D. BARROW,
Minister of Agriculture.

Victoria, B. C., April 10, 1921 ap16

Sports and Pastimes.

The Langley Athletic Association are holding a big dance in the Langley Prairie Theatre to-night.

Quite a bunch of local enthusiastic sports journeyed to Vancouver by special auto last Wednesday to boost for the Craig boys, of Coghlan, in the eight-mile road race round Stanley Park. Premier honors were carried off by Claude Farr, of Matsqui. The Craig boys, still in their teens, put up a good race, S. D. winning ninth place out of a field of 26.

Murrayville and Clayburn met in a regular schedule baseball game on the former's lot on Saturday afternoon and the home team turned in a victory of 14 runs to 12. There was a large crowd of fans present and some good ball was pulled off. According to performance Murrayville should have won by a larger margin, but due to taking G. McDonald out of the box and replacing him with Selby-Hele, Clayburn was allowed to bring home seven men in the last innings. McDonald pitched tight ball till the sixth inning, allowing only a few scattered hits, but seemed to weaken somewhat in the seventh innings and he was withdrawn. Clayburn is sadly in need of a pitcher, the ones she put in the box on Saturday proving extremely weak. The fielding of both teams was a little loose due mostly to the rough ground and strong sun. With more practice Murrayville should make a good showing before the season closes.

FORD CARS AND FORDSON TRACTORS

On Easy Payments
No Financing Fees

RIDLEY-KENNEDY, - - Exclusive Ford Dealers

Columbia Street, near City Market

NEW WESTMINSTER, - - B. C.

Let a Hoover Free You from Drudgery

A Hoover in your home will free you from much of the drudgery of Summer housework.

About three hours' active service a week with the Hoover is sufficient to keep everything spick and span.

The rest of the week you can spend out of doors so far as the housecleaning part of good housekeeping is concerned.

Let us demonstrate.

New Westminster **B.C. Electric** *Langley Prairie*

FARMERS, ATTENTION !

Insure in Your Own Mutual Company

"The Mutual Fire Insurance Company of B. C."

Any other company is an outside company

"BUY AT HOME"

For particulars, write or phone

WM. McADAM

Real Estate and Insurance Agent. Notary Public

625 Columbia Street. Phone 498

NEW WESTMINSTER, B, C.

Agent for—Langley, Surrey, Maple Ridge, Pitt Meadows, Coquitlam and Burnaby.

HAVE YOU TRIED

Victory Flour Mills Flour and Feed? If not, it will pay you to get busy; also handling Mac & Mac's Chick Starter, Milk Mash and Developing Food. Of course you want to see us for Groceries.

DesBRISAY JOBBING CO.

Langley Prairie *Phone 26 R*

H. & B.
AUCTIONEERS

Messrs. HARSIS & BENNETT, Appraisers and Valuators

—SPECIALISTS IN—

FARM STOCK, AND HOUSEHOLD SALES

All Settlements made day of Sale

Branches at Langley Prairie and Cloverdale

Phone 36 L, Milner. Phone 60 Cloverdale

HUGH GIFFORD

Plumber
Tinsmith
Heating

LANGLEY PRAIRIE

Phone, Milner 54 X.

5 ACRES on corner 2 main roads, new house 14x34, now in course of construction. Plowed and ready for crop.
$1600 Cash on time, **$2000, half Cash.**

J. D. SKINNER, Limited
Phone 56 F

Bank of Nova Scotia, Vancouver Langley Prairie

Langley Service Garage

Storage. LANGLEY PRAIRIE Service Car

CARS FOR HIRE DAY AND NIGHT.
NIGHT CALL 27 Y

Repairing by Expert Mechanic—Satisfaction guaranteed.

PHONE 55 R. P. F. CAGNACCI, Proprietor.

WELDING SHOP

I have opened an Oxy Acetylene Welding department in the Langley Service Garage, and am prepared to attend to the welding of all metals at reasonable prices.

Carbon Burned Out while you wait

No job too big and none too small. Phone 55 R

A. POTENTIER

PRINTING THAT PLEASES

G. Y. TIMMS

Langley Prairie

Chautauqua Specials!

in READY MADE SUITS

During the week of May 23-28 inclusive I am offering the GREATEST SNAPS in Men's Suits (all sizes) ever before put on sale in this district and you simply cannot afford to pass this opportunity to get a first class SUIT OF CLOTHES at LESS THAN CITY PRICES. The material is high grade and the name John W. Peck is sufficient to guarantee the workmanship. They are being offered at the ridiculously low price of

$15.00

Also a Large Selection of Summer Footwear, for Men, Women and Children, including Tennis Shoes now in stock

See my Straw Hats for every need
Latest styles in Linen Headgear
Buy one and keep cool

W. S. McLean

The Store of Quality and Right Prices

Langley Prairie

In reporting the trustee's statement in connection with the Free to All Sunday School, last week, a mistake was made in the total receipts and expenditures. It should have read $829.70 for the former and $828.31 for the latter.

For taking trout under the regution minimum of 8 inches from the Beaver river last week a Japanese was fined $100. Fishermen, beware!

Death at Milner.

With tragic suddenness Mrs. Lena Jane Marrington, wife of a returned soldier and sister of Mr. Geo. Blair, of Milner, was called by death on Friday last. She was taken seriously ill shortly after noon and was removed to the Royal Columbian Hospital, where she passed away. The funeral was held on Saturday to the cemetery at Murrayville.

Chautauqua Attraction.

Princess Oyapela