Swing your arms from side to side **SINCE 1918**

October 17, 2011 | VOL. XCIII ISS. XIII

PLAY OFFS

Thanks to a win on Saturday, UBC is heading to the Canada West football playoffs for the first time since 2006 P5

THE UBYSSEY

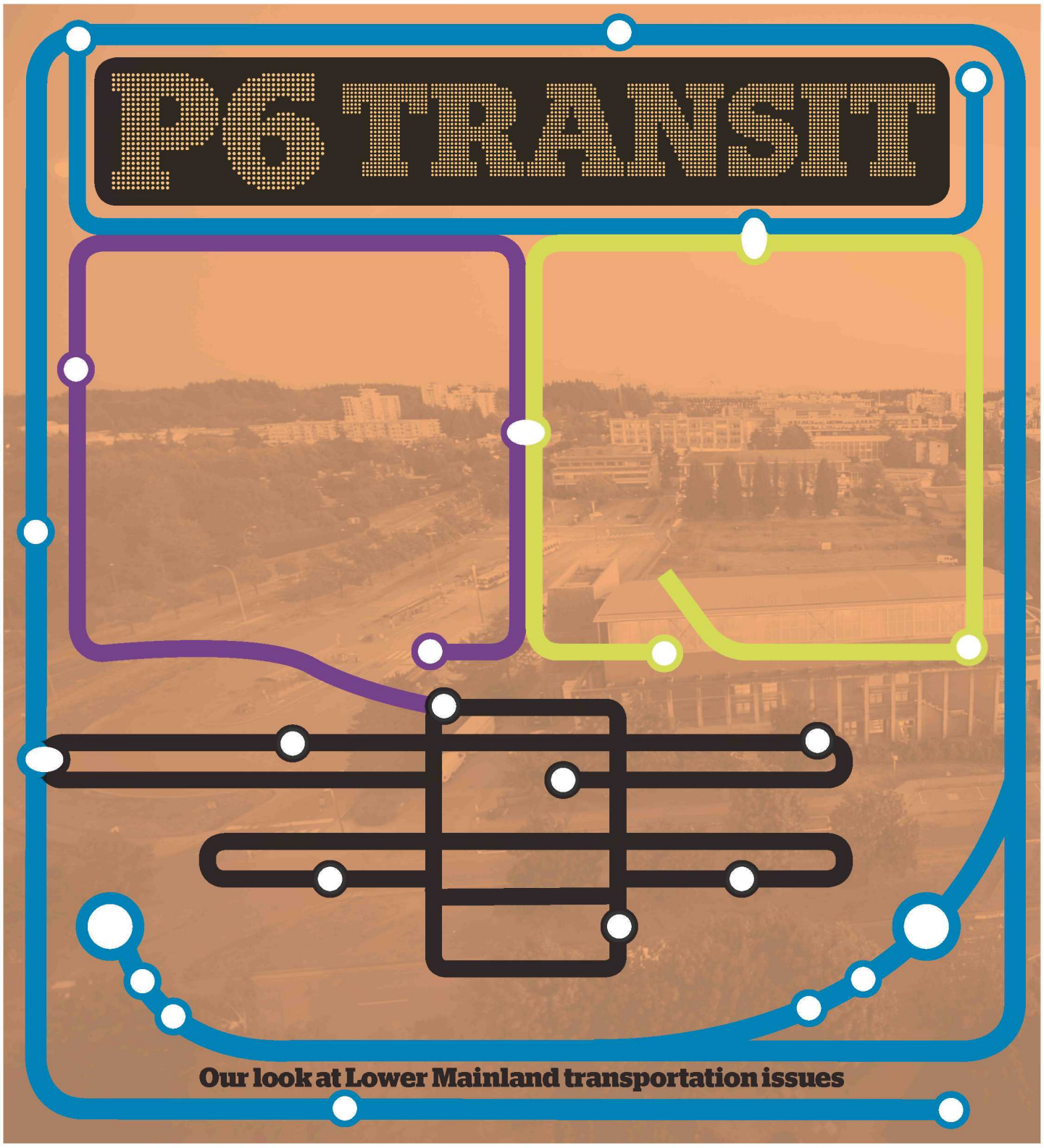

Our look at Lower Mainland transportation issues

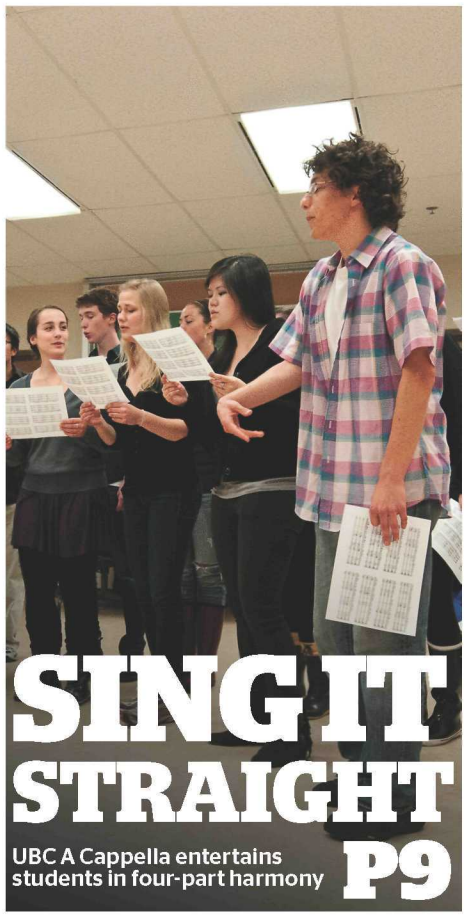

SING IT STRAIGHT

UBC A Cappella entertains students in four-part harmony P9

EXEC PAY PETITIONED

AMS to hold consultations after students raise concerns about salary hike P3

What's on This week, may we suggest...

17 MON YOGA»

Yoga Club Movie Night: 8pm @ The Norm

Doing Time, Doing Vipassana is not only the winner of the Golden Spire Award at the 1998 San Francisco International Film Festival—it's also playing for free (by donation) at the Norm for members of the UBC Yoga Club, as well as anyone interested in joining.

18 TUE FOOD»

The Great Pancake Race: 12:30pm @ Koerner Plaza

This is part of Thrive Week on campus, a series of events designed to promote positive mental health. How do pancakes fit in? Come to the event to find out.

19 WED WORK-SHOPS»

"How to Run a Workshop" Workshop: 5pm @ The Global Lounge

Ever wanted to run a workshop, but weren't sure where to start? Well, this workshop is for you! But what if you want to learn how to run this sort of event? Where is the How to Run a "How to Run a Workshop" Workshop? WHERE IS THE JUSTICE?!?

18 TUE CBC»

The future of CBC: A conversation with president Hubert T. Lacroix: 7pm @ The Liu Institute

The president of CBC is coming to UBC to discuss the future of our public broadcaster and journalism in general. Yeah, we'll be there. But more importantly, will you?

20 THU FILM»

The Crucible: 7pm @ Old Auditorium

On November 10-13, UBC Opera will be presenting Robert Ward's opera adapation of *The Crucible*. In preparation for the opera, there will be a free screening of the Daniel Day-Lewis film version. Come ready with your Soviet allegory of choice.

Got an event you'd like to see on this page? Send your event and your best pitch to **printeditor@ubyssey.ca.**

THE UBYSSEY

October 17, 2011, Volume XCIII, Issue XIII

EDITORIAL

Coordinating Editor **Justin McElroy** coordinating@ubyssey.ca

Managing Editor, Print **Jonny Wakefield** printeditor@ubyssey.ca

Managing Editor, Web **Arshy Mann** webeditor@ubyssey.ca

News Editors **Kalyeena Makortoff & Micki Cowan** news@ubyssey.ca

Art Director **Geoff Lister** art@ubyssey.ca

Culture Editor **Ginny Monaco** culture@ubyssey.ca

Senior Culture Writers **Taylor Loren & Will Johnson** tloren@ubyssey.ca wjohnson@ubyssey.ca

Sports Editor **Drake Fenton** sports@ubyssey.ca

Features Editor **Brian Platt** features@ubyssey.ca

Copy Editor **Karina Palmitesta** copy@ubyssey.ca

Video Editor **David Marino** video@ubyssey.ca

Senior Web Writer **Andrew Bates** abates@ubyssey.ca

Graphics Assistant **Indiana Joel** ijoel@ubyssey.ca

Webmaster **Jeff Blake** webmaster@ubyssey.ca

BUSINESS

Business Manager **Fernie Pereira** business@ubyssey.ca

Ad Sales **Ben Chen** advertising@ubyssey.ca

STAFF

Andrew Hood, Bryce Warnes, Catherine Guan, David Elop, Jon Chiang, Josh Curran, Will McDonald, Tara Martellaro, Virginie Menard, Scott MacDonald, Anna Zoria, Peter Wojnar, Tanner Bokor, Dominic Lai, Mark-Andre Gessaroli

CONTACT

Business Office: **Room 23**
Editorial Office: **Room 24**
Student Union Building
6138 Student Union Blvd
Vancouver, BC V6T 1Z1
tel: **604.822.2301**
web: **www.ubyssey.ca**
feedback@ubyssey.ca

Print Advertising: **604.822.1654**
Business Office: **604.822.6681**
advertising@ubyssey.ca

LEGAL

The Ubyssey is the official student newspaper of the University of British Columbia. It is published every Monday and Thursday by The Ubyssey Publications Society. We are an autonomous, democratically run student organization, and all students are encouraged to participate.

Editorials are chosen and written by the Ubyssey staff. They are the expressed opinion of the staff, and do not necessarily reflect the views of The Ubyssey Publications Society or the University of British Columbia. All editorial content appearing in The Ubyssey is the property of The Ubyssey Publications Society. Stories, opinions, photographs and artwork contained herein cannot be reproduced without the expressed, written permission of The Ubyssey Publications Society.

The Ubyssey is a founding member of Canadian University Press (CUP) and adheres to CUP's guiding principles.

Letters to the editor must be under 300 words. Please include your phone number, student number and signature (not for publication) as well as your year and faculty with all submissions. ID will be checked when submissions are dropped off at the editorial office of The Ubyssey; otherwise verification will be done by phone. The Ubyssey reserves the right to edit submissions for length and clarity. All letters must be received by 12 noon the day before intended publication. Letters received after this point will be published in the following issue unless there is an urgent time restriction or other matter deemed relevant by the Ubyssey staff.

It is agreed by all persons placing display or classified advertising that if the Ubyssey Publications Society fails to publish an advertisement or if an error in the ad occurs the liability of the UPS will not be greater than the price paid for the ad. The UPS shall not be responsible for slight changes or typographical errors that do not lessen the value or the impact of the ad.

Our Campus

One on one with the people who make UBC

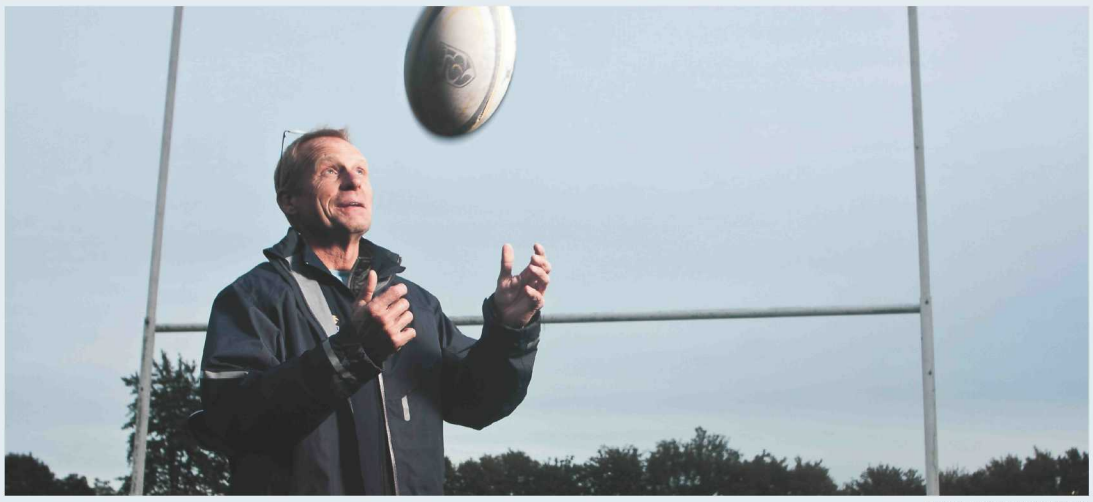

JOSH CURRAN/THE UBYSSEY

UBC's own living rugby legend

Drake Fenton
Sports Editor

There isn't a speck of grey in his beach blonde hair, his calves look like they could kill a horse and he can still be found patrolling the sidelines of Wolfson Field, yelling obscenities at no one in particular.

At the age of 62, Spence McTavish has been a long standing fixture in the UBC rugby community.

McTavish, the head coach and general manager of the Thunderbirds rugby team, came to UBC in 1967. He graduated in 1973 with his teaching certificate. During that six year span, he played for the 'Birds. In 1970, he was selected for the national team, a team he played on for the next 17 years, captaining Canada on five different tours.

Though he played high level rugby for over 20 years, McTavish escaped relatively uninjured.

"I must have been flexible or made out of rubber. I mean, I had my fair share of injuries, but nothing that really set me back," he said.

In 1992, while teaching at Lord Byng Secondary, McTavish became an assistant coach at UBC. Five years later, he was the head coach. He continued to teach at Lord Byng and coach at UBC until 2007, when he retired after 34 years of teaching and took up coaching at UBC full time.

During his playing days he would get incredibly nervous, often vomiting before games. Though he no longer vomits, McTavish said that even now he gets nervous before games and that his love of the game is as strong as ever.

"I don't have to [vomit] while coaching, but I still get pretty nervous and I still love watching the game and I still love working with the athletes," he said.

Anyone attending a UBC rugby game can attest that McTavish is still brimming with passion; they only need to be in earshot of his occasional sideline outbursts.

"I've always been a little bit of a hot head and it's probably not the best thing for coaching. I've always been someone that likes to tell it how it is. I don't candy coat it," he said. "I think this generation or a lot of generations are pampered enough. People are being told they're doing a really good job when they're not, so I just like to tell the truth.

"I think sometimes that has backfired and I have probably lost players because of it, but in the real world, doesn't everybody want to know the truth? I would be a terrible politician, obviously."

For his dedication to UBC and rugby, McTavish has been inducted into the UBC Hall of Fame, the BC Rugby Hall of Fame and BC Sports Hall of Fame.

what do you think?

UBC proposes name change for Ponderosa Hub

Ponderosa Hub is one of five "hubs" identified in the Vancouver Campus Plan. The goal of these mixed-use student housing projects is to **create vibrant social and academic campus centres**, bringing life to the core of campus 24 hours a day, 12 months of the year.

Now that we'll be breaking ground soon, we want to give these projects a name that captures their broader social and academic character.

The consensus so far is that "Ponderosa Commons" best embodies the principles and goals of the project. "Commons" would also be used as the name for all of the subsequent "hubs" to be built, like "Brock Commons" and "Armory Commons."

Tell us what you think in a **short survey** open October 17-28

Scan this QR Code with your smartphone to participate or visit **www.surveymonkey.com/s/BSRF7MX**

a place of mind
THE UNIVERSITY OF BRITISH COLUMBIA

campus + community planning

ব

ব

ব

ব

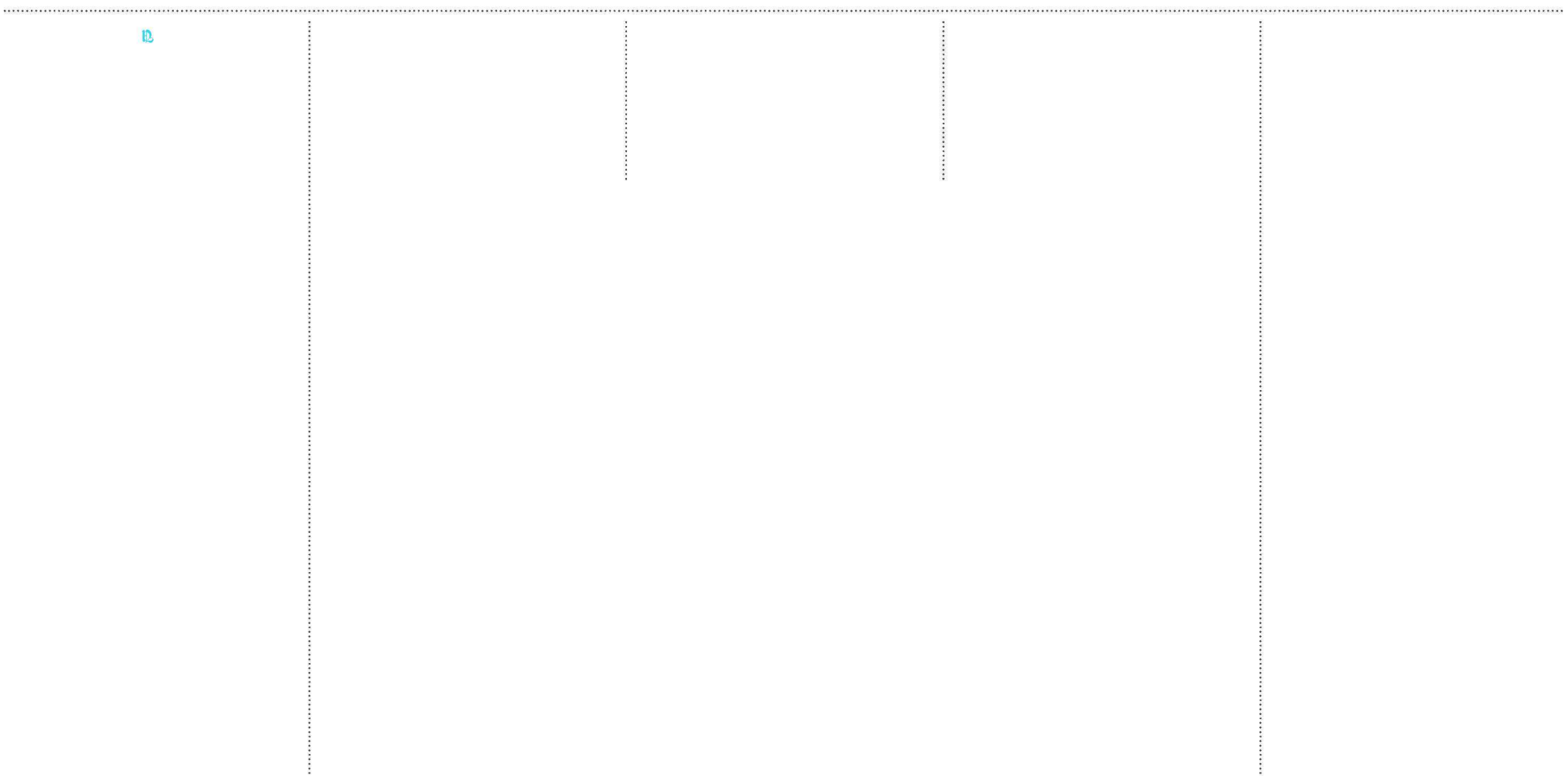

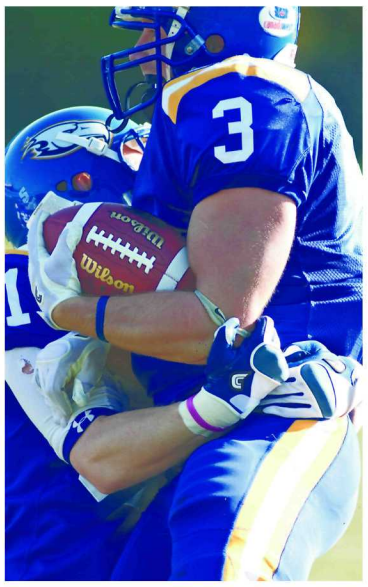

T-Bird Standings

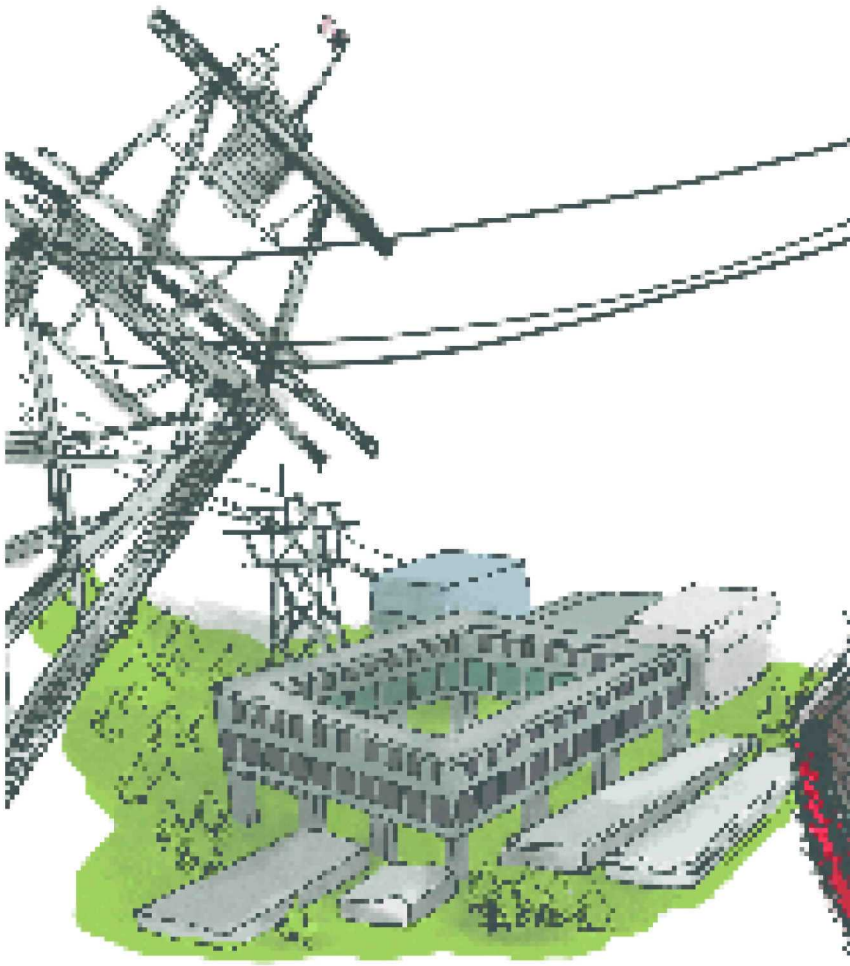

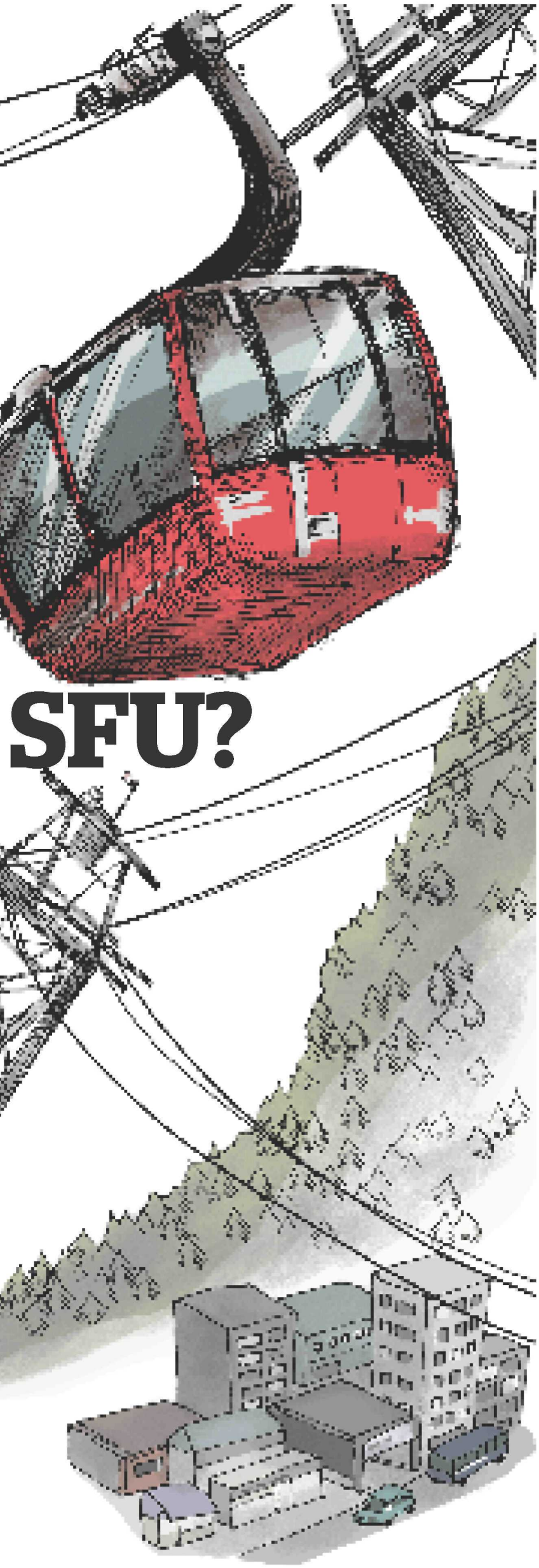

Planning the system: bus routes

Brian Platt
Features Editor

Planning out a bus network in a metropolitan region is a rather complicated task.

Katherine McCune, the manager of service planning for Coast Mountain Bus Company (CMBC), paused when asked what people should know about her job. "Well... it's a lot of fun," she said with good-natured sarcasm. "It's so many elements, and we try to design service for the broadest range of customers."

Metro Vancouver is the largest single service transit area in Canada, and CMBC is responsible for managing over 200 bus routes operated by more than 3300 drivers. At the company's headquarters in Surrey next to the Gateway SkyTrain station, a small section of staff work in cubicles on the fifth floor to design and optimize the entire bus network across the region.

A challenging environment

Most of the changes to bus routes are based on seasonal patterns. Service levels are adjusted four times a year. In the summer, more buses run to ferries and tourist spots; in the winter, more buses run to the universities—known around CMBC as the "U-Pass routes."

CMBC constantly reviews service levels to propose other changes. The service design department has planners, schedulers, analysts and engineers, all of whom play a role in shaping bus routes. Proposals can arise from data analysis, customer feedback, operator feedback and the local knowledge of planners, many of whom have previously worked at regional service delivery centres.

"Once we come up with a proposal, it is shared among our organization and with the local municipal government," McCune said. Once everyone has had their say, a final decision is made.

Changes can also be initiated from the outside. CMBC is a subsidiary of TransLink, which produces a "big picture" transit area plan about every five years. The last one resulted in the creation of both the 33 and the 84 bus lines to UBC.

There are large obstacles to overcome when introducing change into a complex transit system. Every change affects everything else. It takes many months to collect data, analyze it, create a proposal, do consultation on that proposal and then integrate it with a finite amount of equipment and operator hours. A proposal will often be implemented a year or more after it first comes up.

Bus schedules also have to take into account the unpredictability of city streets; almost anything can throw a bus off schedule, causing it to either run late or bunch up at stops.

"Even the different techniques of drivers [can make a difference]," added Judie Robertson, the manager of scheduling. "It depends whether you've got a pedal-to-the-metal kind of thing, or a more cautious driver."

A technological revolution

Over the past ten years, advances in technology have completely changed how planners go about their business. "What I have seen is just amazing," McCune said.

Originally, all their data came from people who were sent out to ride buses and monitor passenger levels. Now they have Automatic Passenger Counters (APCs), which are door sensors that measure how many people are getting on and off.

"APCs provide a good, broad look at the service, and we can see where there's crowding issues," said McCune. "We can then marry that up with pass-up data, where an operator pushes a button on a control system on the bus to indicate they've passed up someone. And that's all driven by GPS coordinates, so we know where passengers are getting on and off...which we never used to have."

CMBC would be months behind in data collection as they waited for human counters to do their work. APCs, on the other hand, give almost real-time information on whether buses are overloaded.

They also give a much more accurate response than human counters.

"If you send someone out, they come back and say the bus was full," McCune said. "Well, what does that mean? Is that everyone in a seat? Or is that people hanging out the windows? So [APCs] are a much more precise way of getting information."

Another enormous change has been the Transit Monitoring and Communication system. This gives TransLink and CMBC a map overlay of every single bus in operation. Different colours of icons mean different things; red means the bus is early, green is on time and blue and yellow mean late.

A final piece of technology, currently in beta testing, are the smart phone applications that will allow passengers to query the exact GPS location of a bus and give them a real-time estimate of when it will arrive. "We aren't there yet," said McCune, but they're close.

Do your research

"One thing I would like to tell people...now, how do I word this nicely," McCune said in concluding our interview. "Too often, people are married to one bus route. And when the bus is late, they're stuck." She also mentioned examples of people who are completely helpless when the SkyTrain is not in operation because they don't know the bus routes.

"Have your primary plan, but have a back-up, too. Often when you miss your bus, there's another one coming half a block away. Know your options. Because in the end, it's easier on all of us when you have that flexibility."

Horror: The Night Bus

Peter Wojnar &
Veronika Kvorostukhina
Staff Writer & Contributor

3:09am:
You get on the bus. The driver looks at your September U-Pass and begrudgingly lets you on, despite the fact that it's more than a week into October.

3:10am:
A drunken old homeless man tries to say something to you, but you can't understand him. You sit down beside him and he tells you about his night.

3:15am:
An entire "anything-but-clothes" party boards the bus. Dresses made of garbage bags and duct tape? Check. Kilts made of beer boxes? Check. Open alcohol? Check. There aren't enough seats for everyone, so they pile on top of one another. That isolated seat you chose? Now, you've got scantily clad men and women in front of you, next to you, and precariously close to being on top of you.

3:16am:
The girls leaning against you in what would be a comfortable position if you were a little more drunk introduce themselves: Anne, Maddie and "Shanaynay" are also UBC students.

3:17am:
Drunken old homeless man tries to start a fight about personal space.

3:18am:
Drunken old homeless man is asked to leave the bus. He agrees on the condition that the bus doesn't leave before he pees on the tires.

3:19am:
The bus leaves before the drunken old homeless man is able to unzip his pants. Shanaynay compensates for this by vomiting profusely.

3:20am:
The majority of the bus is chanting "scrambled eggs!" repeatedly. It began as a description of the vomit, but now it is the best song anyone has ever heard.

3:25am:
The bus arrives at the UBC loop and you wait your turn to get off the bus. This is a long process because one in five people are terrified of the large step down to the pavement, and of those people, 50 per cent eat shit. You pick your way through the no man's land of bodies struggling to stand up without losing the contents of their stomachs and realize: this was you last night.

What if you miss the night bus?

It's 3am and you are on Broadway, watching the N17 leave you behind. Don't panic!

First, you'll want to prepare yourself for the night. As our ancestors have known for millenia, fresh, warm meat will give you the nutrients you need for survival. Chicken would be the tastiest option, but you'll probably have to settle for pigeon. Find a blunt tool and set out on the hunt. The adrenaline rush of the kill will be a further source of warmth.

Or you could just go to Tim Horton's—but if you think the experience will be less awful than bludgeoning a pigeon, you clearly haven't tried ordering there in the middle of the night before.

GENNIE CHEUNG/THE UBYSSEY

Now that you've had something to eat, you're ready to take on the night. You have several options:

1. Sleep. Cozy up against a tree or bush in the park and pray that nobody urinates on you.

2. Walk. As an average intoxicated person, you should be able to cover at least two miles an hour. Don't hesitate to say hi to everybody—chances are, they won't try to kill you.

3. Just enjoy the night! Most people will not have the opportunity to see Vancouver as empty as this. Think of the profane, vulgar things you have always wanted to do in public: sex, vandalism, sexual vandalism, etc. Now you can.

Worst-case scenario, you'll sit through a moderately chilly night and catch the 7:30am bus back to campus. And your next "bad" blackout night won't seem quite so bad.

Soar at Brock

Let the Faculty of Graduate Studies at Brock University take you to new heights. Our 42 dynamic programs offer you the opportunity to work side by side with some of Canada's brightest researchers and faculty members. Stimulate both sides of your brain at Brock — personally and academically — just like graduate student Lisa Neville did. She researched the remediation of the Alberta oilsands ecosystem, which included habitats for animals like the peregrine falcon. The other side of Lisa's brain focused on teaching local cadets how to fly. She soared at Brock.
So can you. Apply online today at brocku.ca

Brock
Both Sides of the Brain

First person to enter *The Ubyssey* office and debate the validity of Occupy Vancouver with Brian Platt gets 100 free copies of the paper. Great for sleeping on or under at Occupy!
COME BY THE UBYSSEY OFFICE: SUB 24, FOLLOW THE SIGNS

Opinion »

Editor: Brian Platt

VIRGINIE MENARD/THE UBYSSEY

At a UNA meeting 20 years later, with all natural light blocked by condo towers, the residents begin to catch on.

The Last Word

Parting shots and snap judgments on today's issues

Gondola today, zeppelin tomorrow?

It's very possible that in the near future, TransLink is going to build a freaking gondola to get up the mountain at SFU. If this happens, it goes without saying that it's not fair for the rest of us. Where are our cool transit options?

Many UBC students live downtown or on the North Shore, and would have a much shorter route to campus if they could commute directly across English Bay. Therefore, we demand a zeppelin line be implemented using state-of-the-art technology for a smooth and speedy ride. For those who have to descend down the hill from campus into Kitsilano, we kindly request a zipline be constructed. A logflume would also suffice.

Now, as with the U-Pass, we're sure that the smaller colleges in Metro Vancouver will complain if SFU and UBC get awesome transit routes and they don't. But who cares? We'll just point and laugh from our zeppelin.

Jets today, Grizzlies tomorrow?

The return of hockey to Winnipeg resulted in an outpouring of national emotion, a nice case of Schadenfreude towards Gary Bettman and a temporary moratorium on jokes about Winnipeg. However, if we're looking at Canadian cities regaining sports teams, why not dream of an NBA team back in Vancouver?

For you young 'uns, the Vancouver Grizzlies (1995-2001) were notable for their turquoise jerseys and terrible play. They left after six years due to declining attendance, a 70-cent Canadian dollar and bad ownership. But could it be time for a return?

Okay, this was mostly the idle thoughts of our coordinating editor, who confuses nostalgia for real emotion. But the dollar no longer cripples Canadian sports teams. The further internationalization of this city means truly global sports (sorry, those that believe Eastern Europe=Earth) should thrive here.

At the very least, it would give those that hate having to cheer for the Canucks a second option during the fall, as long as the NBA could resolve the whole lockout thing.

Petitions, petitions everywhere...

Across campus, various groups are looking to make changes. They're not occupying regions of campus or holding signs outside of the houses of the UBC powers-that-be, but they're doing what can be understood as the written equivalent: circulating petitions.

UNA members are upset about the lack of consultation over high-rise development in south campus. A number of students are upset about the AMS executive pay raises. And the "concerts not condos" petition regarding the zoning of Gage South is also circulating.

It can be said that we don't have a radical campus, and the days of sit-ins in the Old Admin building and student arrests at APEC are long gone. Still, petitions only surface when people don't feel their concerns will be otherwise considered by the powers that be.

However, the AMS's quick reaction after students started paying attention to them and their work is heartening. It seems that they understand that it doesn't happen often, and that students pushing to take the issue of exec raises to a campus-wide referendum is rare. They worked quickly to do something that takes more student voices into consideration: holding an open house and consultation to see what the rest of us have to say. Are you pissed that referendum money is being put to exec salaries? Do you think they should be compensated fairly, above minimum wage, given their responsibilities and commitment? Well, here's your time to come right out and say it.

Fraud & U-Passes. Again.

There's something that's been grating on us ever since the calendar turned over to October. Specifically, something about the U-Pass.

We've been told that many of the changes made to the program were made to combat fraud, which is completely fair; fraud was an issue under the old system, and it should be harder to buy/sell heavily subsidized passes.

However, the new monthly U-Pass has a flaw. Namely, an October pass looks exactly the same as a September pass. And while transit cops may ask for your ID, bus drivers don't. Yes, there's been an increase of transit police on major routes—but because drivers just want people to get on the bus and the October U-Pass looks exactly like the September one, there are still giant opportunities for fraud, despite the increased inconvenience for students.

We know that the Compass computerized transit pass is coming in 2013, which should effectively end all fraud. For TransLink, that day can't come fast enough, because it's clear they can't design a fraud-proof system without it.

All the single ladies don't stop believin', 'cause good times never felt so good

Ah, karaoke. The refuge of the drunk, the talented and the exhibitionist. (Pick at least two.)

We either love going to karaoke or barely tolerate being pushed to the bar and onstage. But too often we are held prisoner by the song choice of our local bar—and until recently, the Gallery had been no exception. It's easy to mistake any upstanding establishment for an old man bar when the karoake book has a sprawling catalogue of Jimmy Buffett and Jon Bon Jovi songs, but contains single selections by artists from the last 15 years.

That's why this year's expanded karaoke selection on Tuesday nights at the Gallery has been such a welcome surprise. Having a selection that ranges from newer pop and rock songs to oddities like TV themes ensures that you'll never again be disappointed you had to settle for "Brown-Eyed Girl."

Ultimately, we know that the night will still end with 15 people singing "Don't Stop Believing." That's okay, as long as we can sing a few White Stripes songs beforehand.

Occupy Together may be what the left needs

Editors Notebook

Brian Platt

There's a lot to like about the Occupy Together movement that's taking root in cities across the continent, and I say that as someone who normally rolls his eyes whenever professional protesters get all worked up over something.

This protest feels different than the demonstrations against the G20, the Olympics, the World Trade Organization or any other occasion where men wearing suits are gathering to talk about stuff. The focus is more broad-based and it's an overdue expression of real anger at how Wall Street banks have operated in recent years. It's also—and we'll get to this in a bit—a welcome pushback against the Tea Party.

But before this column gets too sappy, let's quickly go over the things about Occupy Together that are annoying.

There's the obvious fact that Canada does not share the dire economic circumstance of the US. This protest is basically happening because we have to copy what the Americans are doing—though Vancouver has a better excuse than most, given that the movement was kicked off by the Vancouver-based magazine *Adbusters*.

The Occupy message boards also contain the usual contributions from wackos spouting impenetrable post-modern gibberish and various conspiracy theories. But it's at a lower level than usual, and the organizers are doing an admirable job of keeping the discourse sane.

Finally, and this is most important to me: the Occupy Together activists are not the heirs of the Arab Spring revolutionaries, no matter how much *Adbusters* or pundits insist on it. There is no comparison between severely impoverished and politically repressed people facing down the military forces of a decades-old dictatorship, and people living in a democratic country camping out in a park in the financial district. Sorry, it doesn't matter how many times you get pepper-sprayed: you're not in the same league, and you never will be.

Ah, that feels better. Now here's why the protests may prove to be worth supporting.

The left has been disorganized for years. This is certainly true at UBC, as *The Ubyssey* has pointed out many times, but it's generally true across the country. The problem is that leftist activists have largely eschewed the difficult work of political organizing in favour of political stunts. When challenged about this, they'll tell you sob stories about how the system is gamed in favour of conservatives, so why should they even try?

This is bad news for those of us who want a smart and strong left wing voice in politics, because the most energetic and determined grassroots leaders have essentially excluded themselves from the work of winning elections. The Occupy Together movement has a chance of changing this.

If the protests keep the wide-ranging support that they've built up in recent weeks, the leaders are eventually going to realize that it can be translated into a lot of votes—and hey, votes win elections. The Tea Party figured this out quickly, and they've swung many congressional elections in the United States.

In standing up for the 99 per cent against the super-rich, activists have finally found a cause that resonates with a majority of North Americans. It's now up to them to leverage this support during an election, and not make Occupy Together just another ineffective stunt.

Bookstore remains a valuable service

Letters

Re: How the Bookstore's purpose went astray

The UBC Bookstore remains focused on supporting students and our university.

Dedicated staff worked hard to put it at the forefront of Canadian campus bookstores in providing electronic and rental textbooks, a more affordable option for students. They launched an online ordering system this summer to make materials more convenient and accessible. They expanded their technology offerings, and partnered with UBC IT, to meet students' digital needs.

The commitment to providing academic materials has not been jeopardized by growing other products and services, which through responsible management can make an important difference for student services, facilities and research.

Should the Bookstore (which does not pay rent and gets access to UBC services for free) reduce its support to faculties, or get subsidized? UBC is facing the same inflationary pressures, at around three per cent, as everybody else. Significant investments are needed in learning technologies and classroom infrastructure, and expanded student housing carries an annual multi-million dollar price tag.

How do we pay for that? Our government grant is flat—that's a zero inflationary increase on the biggest source of revenues. The Provincial Annual Capital Allocation for building maintenance has gone from $20 million to zero in three years. Domestic tuition increase is capped at two per cent. We reduced expenses by $30 million two years ago, but we still need to find another $10 to $15 million in efficiencies or new revenues every year to balance our budgets.

I love idealism. But let's be careful about simplistic criticism. The UBC Bookstore continues to provide excellent service, while contributing vital support to our university mission. That is a good thing.

—Pierre Ouillet
Vice-President Finance, Resources and Operations of UBC

STUDENT BODY»

Turkey hangovers and home blues

Happy Healthy Horny
Raeven Geist-Deschamps

Week seven (ish). Maybe you've just gone bushwacking through thickets of midterms, papers and presentations. Maybe you've perpetrated—or fell victim to—the Turkey Toss, and you're feeling both horny and peeved. Maybe motivating factors to skulk over to a morning biology class seem few and far between. Maybe a general sense of malaise has settled in your ribcage. It might help to sort out your brain tangles by talking. UBC has an incredible range of resources for you to talk it out. I spoke to Katie Berezan, ex-rez advisor extraordinaire, and she rolled through the options.

UBC Counselling: Guess what? It's free. They're located at 1040 Brock Hall and are open from 9:30am to 3:30pm. They promise to listen to your crises, academic or personal, and help you get the most out of your UBC experience. They also have a referral program for professors concerned about the health of their students.

Speakeasy: On the first floor in the SUB, staff are available to talk about any personal or mental difficulties you are bumping your head against.

Trimentorship programs: Everyone's doing it! Land and Food Systems, Arts and Science have trimentorship programs in which a first- or second-year student is paired with a third- or fourth-year student and a working professional. Go to a couple meetings, share a few ideas, get inspired!

Arts and Science Advisors: They can be helpful. Much like the department secretariats, they can assist in communicating with your professors if you are unable to.

Residence Advisors: If you're in residence, they have the yellowpages of UBC and community resources. Don't like your RA? Speak to one on another floor. Their job is to help YOU feel good about being here in whatever way they can.

Teaching Assistants: Yep. They're everywhere and they're usually students. If you feel too intimidated to speak to your professor directly, the TA's role is to guide you through the class material. They are also probably working on interesting research, so take the time to pick their brains.

A few things to bear in mind. First of all, wander the campus. There are many spots to escape the humdrum of Koerner and Hebb, like the Nitobe Gardens, the Museum of Anthropology, the cliffs, etc.

Secondly, there are always a few monumental realizations that may change your academic path or lead you away from university. Who knows, you might figure out your passion is actually interpretive dance/raw dog food catering/unicycling around Canada, and that's what you're meant to do to make this world a better place.

As Berezan says: "If you know you need to switch, then there's no changing that, no matter how long you put it off." So play around a bit. "Fake it till you make it," and do things that you know will make you happy until they actually do start making you smile.

Take classes that make your heart glow, or follow awesome professors. I spent my first degree prancing around literature classes when all I should have been doing was esoteric historical research. The questions "why am I doing this?" and "how is this going to get me where I want to go?" should be quotidian reflections in choosing what you really want out of the beautiful, chaotic experience of university. This is the opportunity to meet your own expectations.

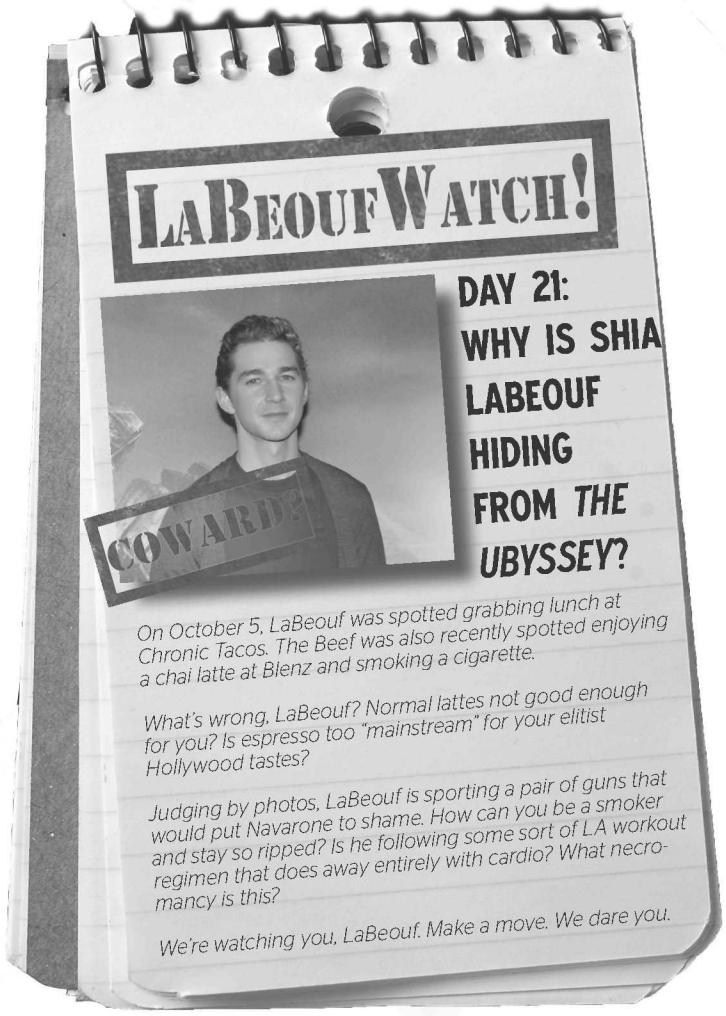

Crossword

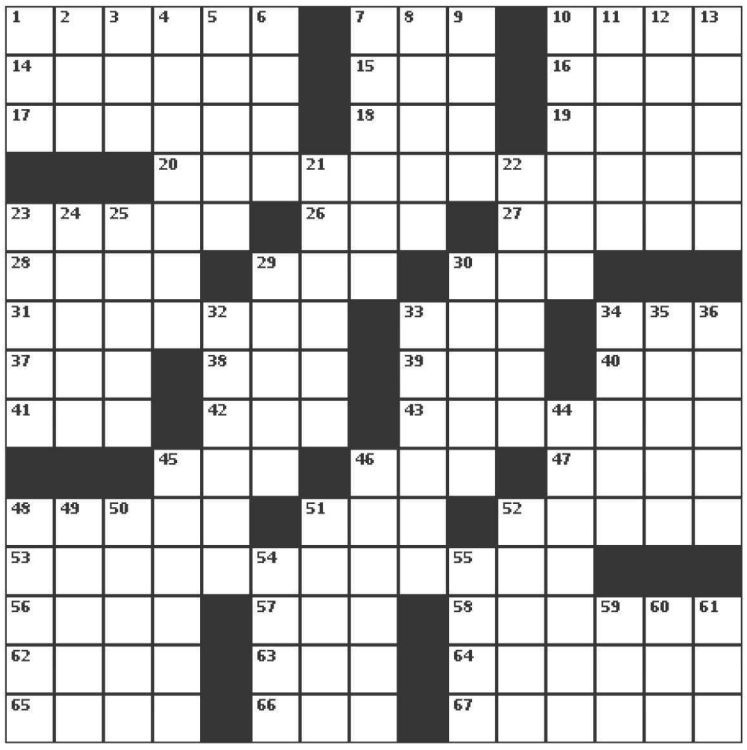

(CUP) – Puzzles provided by BestCrosswords.com. Used with permission.

Across

1– Ancient Palestinian
7– Embrace
10– Cereal grain
14– Fit with clothes
15– Clean air org.
16– Actress Garr
17– Evaluate
18– East Lansing sch.
19– _ Rhythm
20– Given to vituperation
23– Word with panel or energy
26– After taxes
27– Ascends
28– I smell __ ___!
29– Prince Valiant's son
30– IV units
31– Skill
33– Bingo!
34– Gasteyer of *Saturday Night Live*
37– Shoebox letters
38– Mom-and-pop org.
39– June honoree
40– Bit
41– *Treasure Island* monogram
42– Black gold
43– Aromatic herb
45– Fall from grace
46– PC monitor
47– Bedouin
48– Month of showers
51– Not for a Scot
52– Licorice-like flavoring
53– Standing alone
56– Needless bustle
57– Help
58– Recompense for hardship
62– Monogram ltr.
63– Hindu honorific
64– Sort of
65– Lawless character
66– Blue
67– Fashions

Down

1– 7th letter of the Greek alphabet
2– Airline to Oslo
3– Bro's counterpart
4– Lift up
5– Polite refusal
6– Formerly, formerly
7– Made of cannabis
8– Overturn
9– Massive wild ox
10– Inflammation of the ear
11– Protection
12– Valuable collection
13– Locations
21– Fantastic
22– Area with coin-operated games
23– More secure
24– Bay window
25– Back streets
29– Sean of *The Lord of the Rings*
30– Graph
32– Mars
33– Worshiped
34– Pong maker
35– Grannies
36– Maker of Photoshop
44– Gangplank
45– Midday nap
46– Frank
48– Attach
49– Dried plum
50– Gum
51– Currency unit in Nigeria
52– Concerning
54– Soviet news service
55– Coloured part of the eye
59– Hole maker
60– Actress Charlotte
61– Bad start?

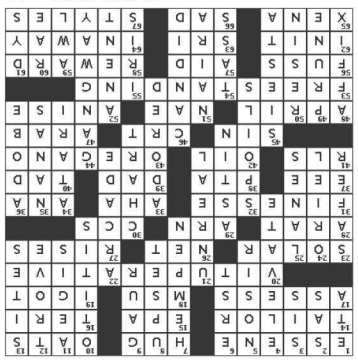

step into character & SAVE!

15% OFF STUDENT SPECIAL

DOWNTOWN VANCOUVER
745 THURLOW ST. (604) 682-1107
NORTH VANCOUVER
CAPILANO SQUARE, 879 MARINE DR.
(604) 929-9202

RICHMOND
LANSDOWNE CENTRE, 5300 #3 RD.
(604) 231-5950
BURNABY
4429 KINGSWAY (604) 432-1334

SURREY
GUILFORD TOWN CENTRE
10191A 152ND ST. (604) 582-0034
VICTORIA
775 FINLAYSON ST. (250) 381-0716

PARTY PACKAGERS

No minimum purchase. Coupon expires Oct. 31, 2011. One time 15% discount off your entire purchase, pre-tax with your student card. Excludes sale, clearance, Halloween airblown decor items and helium products. We reserve the right to limit quantities. Only while supplies last. Cannot be used in conjunction with any other promotion or offer. Photocopies not accepted. Please present this coupon at time of purchase.

1388286

Visit partypackagers.com to browse our costume gallery!

1000s of COSTUMES
ACCESSORIES, DECOR & MORE at the LOWEST PRICES GUARANTEED!

boo PARTY PACKAGERS HALLOWEEN SUPERSTORE