Friday, October 20, 1995

volume 77 issue 13

Doin' the nasty since 1918

the ubyssey

sex issue

classifieds

Wanted

RESUME ready? INTERVIEWING SKILLS sharp? JOB SEARCH smarts? If not, call Vivian, HR Wizards, 536-5756

Classified Advertising Rate

$5.25 for first 3 lines, $0.80 for each additional line (5words).

Advertising 822-1654
Business 822-6681

Payment in advance is required on all classified ads. We accept Visa, Mastercard.

Deadline two days prior to publication.

Word Processing

Word processing/typing, 30 years experience, APA specialist, laser printer, student rates. Tel: 228-8346.

WP essays, theses, manuscripts, reports, letters, resumes. Laser ptr. English & French. CLEMY 266-6641

Other Services

Tutor to proofread, edit, help you with your English. Patrice 594-4810, ext. 2700 (voicemail). M.A., experience.

Essay editing and proofreading by ESL writing specialist. Larry 274-4913. fax: 448-8529.

Advertise in The Ubyssey

•

Reach the largest concentration of 18-24 year olds in the Lower Mainland
The Ubyssey - 822-1654

Ubyssey Staff can vote!

The following people are eligible to vote (as of October 16th):

Desiree Adib
Paula Bach
Federico Barahona
Andy Barham
Andy Bonfield
Peter Chattaway
Joe Clark
Charlie Cho
Allison Cole
Wolf Depner
Steve Emery
Sherri Farquharson
Andy Ferris
Sarah Galashan
Noelle Gallagher
Shelley Gornall
Scott Hayward
Areni Kelleppan
Ben Koh
Jenn Kuo
Jeff Miles
Joe Muller
Chris Nuttall-Smith
Sarah O'Donnell
Christine Price
Siobhán Roantree
Simon Rogers
Doug Sewell
Matt Thompson
Dan Tencer
Wah-Kee Ting
Janet Winters

The following people have made one or two contributions:

John Bolton
Christopher Brayshaw
Darren Campbell
Darin Clisby
Sage Davies
Julian Dowling
Alison Dunnet
Bryce Edwards
Rick Edwards
Ron Eichler
Bill Gaspard
Chris Gatchalian
Hugh Gerring
Kristi Gordon
Matt Green
Quinn Harris
Bruce Hennel
Ron Herbert
Rick Hunter
Matthew Kennedy
Mike Kitchen
Sharanjit Kuar
Natasha Lena
Alison Luddit
Scarlett McGluddery
Pat McGuire
Chris Mauran
Joe Moran
Christian Obeck
Jeff Orr
Doug Quan
Rachana Razaida
Jim Rowley
Rachel Russell
Betta Shun
Diana Stein
[redacted]
Jeremy Valeriote
Scott Waters
Kim Wyatt
Oscar Zuniga

Note: any contributor not on this list should contact the coordinating editor of *The Ubyssey*.

'TWEEN CLASSES

Saturday October 21
"Capitalizing the Scenery"
Lecture Series
"A Look at Canadian Youth" given by Ph.D. candidate Patrick Andersson, presented by the Belkin Art Gallery.
Belkin Art Gallery, 2:00 pm.

Monday October 23
Choral Competition
Finals of the BBC International "Let the People Sing" competition, presented by the University Singers.
Music Building Recital Hall, 11:30 am - 3:00 pm.

Wednesday October 25
"Capitalizing the Scenery"
Lecture Series
"Pearson Family Photos" given by Art History student Robyn Laba, presented by the Belkin Art Gallery.
Belkin Art Gallery, 12:30 pm.

Wednesday October 25
Occupational Therapy
Occupational Therapy Info Booth and Activities, presented by the Occupational Therapy Students of Rehab Science.
Woodward IRC, 12:30-1:30 pm.

Thursday October 26
Marxist History and Theory Lecture series
"Marx's view of economics," presented by the Spartacus Youth Club.
Room L4, Brittania Community Centre, 1661 Napier (off Commercial Dr.), 7:30 pm.

Thursday October 26
Amnesty Days
Information booths presented by Amnesty International.
SUB Concourse, 10:30 am - 2:30 pm.

Friday October 27
Amnesty Days
Information booths and petition signing, presented by Amnesty International.
SUB Concourse, 10:30 am - 2:30 pm.

Friday October 27
Forum on Campus Safety
Panel discussion with UBC administration, presented by the Alma Mater Society.
SUB Conversation Pit, 12:30-2:30 pm.

Saturday October 28
"Capitalizing the Scenery" Lecture Series
"The Lions" given by M.A. student Stephanie Dragonas, presented by the Belkin Art Gallery.
Belkin Art Gallery, 2:00 pm.

October 19 -22
INTERDISCIPLINARY CONFERENCE
Trash: Class, Culture and Waste in America, 1607-present. Renaissance Vancouver Hotel, all day.

Mondays
LUNCH SOCIAL
GLBUBC. SUB 125N, 12:30pm.
DISCUSSION GROUP
GLBUBC. Graduate Student Centre, 5:00pm -7:00pm

Wednesdays
GENERAL MEETING
GLBUBC. SUB 125N, 12:30pm.

Wednesdays
GENERAL MEETING
Amnesty International. SUB 212, 12:30 -1:30pm.

Birth Control, from A to Z

source: *Inside UBC*

THE PILL
How it works: The Pill contains hormones that fool a woman's body into thinking it's pregnant without actually being so, so ovulation stops.
Effectiveness: **About 98%.**
Cost: $15-20 for one month (this includes a dispensing fee, so it is cheaper to buy several months at a time).
Side effects: Weight gain, blood clots, mood swings, sore breasts, nausea.
STD Protection: **None.**

THE DIAPHRAGM
How it works: It forms a barrier that keeps sperm from reaching the uterus. It must be fitted by a doctor. It's used in conjunction with spermicidal jelly, and must be inserted no more than fifteen minutes before intercourse.
Effectiveness: **About 90%.**
Cost: $30 for a diaphragm and a small tube of spermicide.
Side effects: Some women have experienced discomfort from a diaphragm, and it can shift out of place in certain positions. Women who have gained or lost more than ten pounds, or women who have had an abortion, must be fitted for a new diaphragm.
STD Protection: **Good if used with a condom.**

THE INTRA-UTERINE DEVICE (IUD)
How it works: It is believed to work by causing a chronic low-grade inflammation in the uterus, which creates a hostile environment for a fertilized egg.
Effectiveness: **About 95%.**
Cost: $40-60 for an IUD, depending on the brand (this method is usually not recommended, especially for women who have never given birth)
Side effects: More and more studies are documenting serious side-effects suffered by IUD users, such as pelvic inflammatory disease (PID) and perforation of the uterine wall. IUDs can cause cramps, irregular bleeding, and heavier menstrual flow. They may be hard to fit for women who have never given birth.
STD Protection: **None.**

CREAMS, JELLIES, FOAMS
How it works: A measured amount of a spermicidal substance is inserted into the vagina just prior to intercourse.
Effectiveness: **About 90%.**
Cost: Anywhere from $6 to $16, depending on the brand and container size.
Side effects: Quite messy, and some people are allergic.
STD Protection: **Good if used with a condom.**

THE "TODAY" SPONGE
How it works: A sponge soaked in spermicide blocks the opening to the uterus. Sponges can only be used once, and must then be discarded. It can be inserted up to 24 hours before intercourse, but must be removed no later than 30 hours after intercourse.
Effectiveness: **About 86%.**
Cost: 3 for $8.49.
Side effects: It cannot be used during menstruation, because of increased danger of toxic-shock syndrome. It may also be difficult to remove after intercourse.
STD Protection: **Good if used with a condom.**

THE RHYTHM METHOD
How it works: Both the Daily Basal Body Temperature and the Symptothermal methods work by trying to predict when ovulation will happen. For more information and charts, consult your physician or pharmacist.
Effectiveness: **As high as 85-90% if done properly.**
Cost: About $10 for a thermometer
Side effects: It has an uncomfortably high failure rate.
STD Protection: **None.**

WITHDRAWAL METHOD
How it works: The penis is withdrawn from the vagina prior to ejaculation.
Effectiveness: **Close enough to zero percent that you definitely shouldn't rely on it (some semen is secreted before ejaculation)**
Cost: Well over $100 000 by the time your son or daughter hits eighteen years of age.
Side effects: Frustration and possible pregnancy.
STD Protection: **None.**

THE CONDOM
How it works: Acts as a barrier to prevent sperm from entering the vagina
Effectiveness: **About 95% if used properly, and about 98% when used in conjunction with a spermicide such as nonoxynol-9.**
Cost: Varies from $6.79-$10 per dozen (or four quarters each in the SUB washrooms). These are often distributed free by some organizations, including Student Health. Keep your eyes open.
Side effects: None known, although some spermicides can cause irritation.
STD Protection: **After celibacy, using one of these is the best way to prevent STDs, but not pregnancy. A latex condom protects you from contact with potentially infected areas or fluids (NB: Make sure it's made of latex rubber. The "natural" ones are porous enough to let viruses–including HIV–through). Make sure your condom fits; some condoms have been known to break or leak semen out of the top.**

ABSTINENCE
How it works: Sperm shouldn't enter the vagina in the first place.
Effectiveness: **Nearly 100% (There are rare cases in which sperm can enter the vagina during heavy petting, resulting in pregnancy).**
Cost: Free.
Side effects: N/A.
STD Protection: **Very good, if one limits other types of sexual practices.**

Forget the news — let's boink!

Increasing sexual awareness can be a tricky task. Nudity and erotic literature are often the target of censorship. Attitudes towards sex vary, and covering sexually explicit material in an inoffensive way is not an easy task.

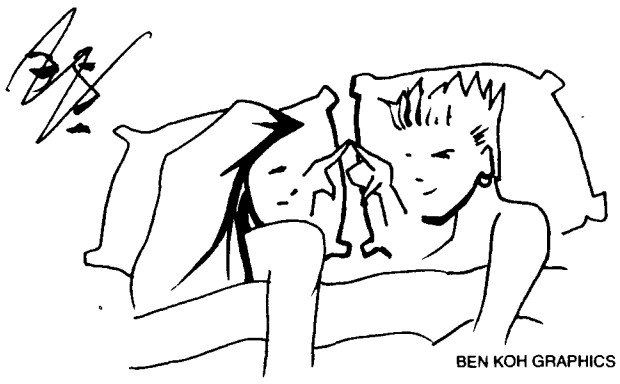

BEN KOH GRAPHICS

Discussing sexuality–even on a university campus–borders on taboo. The UBC community needs to open its mind to sex. Last year, a survey conducted by Health Education Coordinator Pearl Wierenga found that students were concerned about the need for improved sex education on campus. This special issue of *The Ubyssey* tries to address this concern.

Canadian attitudes toward sexuality tend be relatively uptight. For a country that prides itself on its "tolerance," we have surprisingly draconian censorship rules. Even more ridiculous is the fact that a law forbidding women to bare their breasts in public still exists. Our society still seems reluctant to rid itself of old prejudices and hang-ups, especially against gays, lesbians and bisexuals.

Sex should be a pleasurable experience for anyone who chooses to indulge themselves. It is best when it is enjoyable, safe and mutually rewarding. Celebrating sexuality is a wonderful part of being alive, and there are so many facets of sex to be explored.

Sex can be an exhilarating experience shared at a deep emotional level. While there's nothing wrong with indulging in the occasional romp just for fun, there is something exceptional about making love with someone you're passionately in love with.

This special sexuality issue will hopefully open up your mind to sex and inspire you to discuss relevant sexual issues. Be sure to consider the possible physical and emotional risks prior to engaging in sex, but don't let that stop you from having a good fucking time!

New campaign opens eyes on campus

by J. Clark

The latest poster campaign organized by the Acquaintance Sexual Assault Committee has begun a positive dialogue surrounding the issue on campus.

According to Namiko Kunimoto, AMS vice president and chair of the UBC safety commission, "the posters have set off media awareness of safety on campus. Several reporters and students at large have requested copies of Dr Dawn Currie's report [on campus safety]."

By depicting men and their feelings on acquaintance sexual assault, the posters emphasize the fact that date rape affects everyone.

"The most important thing the posters have done is make a dent in the myth of stranger danger rape on campus," Kunimoto said. "People are starting to realize the real danger is in acquaintance sexual assault."

Cheng Hen Lee, the AMS safety commissioner, agrees. "We believe the best way to combat acquaintance sexual assault is through education, and we need to target both men and women. It has to be a collective effort."

Dr. Currie's report indicated that the majority of unwanted sexual experiences of women took place in dating relationships.

The AMS and university will be holding "Your UBC Forum on Campus Safety" on October 27th. Based on the feedback she's received so far, Kunimoto expects a good turn out.

Acquaintance sexual assault: no means no

provided by Safer Campus Peer Educators

Acquaintance sexual assault is non-consensual sexual behavior between adults who know each other. It includes intercourse, touching breasts and/or buttocks, kissing or holding against a person's will.

Sexual assault may be imposed through verbal coercion, intimidation, physical restraint or threats. It does not have to be violent or result in personal injury to qualify as sexual assault.

The Violence Against Women Survey (Statistics Canada, 1993) of women in Canada found that 89 percent of sexual assault victims in BC were attacked by someone they know. Although it is difficult to estimate the number of UBC students who are sexually assaulted each year (it is one of the most under-reported crimes), this type of assault occurs more frequently among university-age students than any other group.

Alcohol and other drugs, misinterpreted signals, and unjustified assumptions contribute to many of the assaults that happen on campus.

Many times victims don't seek help or tell anyone about the assault, and therefore deal with the trauma and psychological effects without any support. Acquaintance sexual assault remains largely hidden because few people identify it as a crime punishable by law.

To raise awareness about safety in public and private settings, the Safer Campus Peer Education Program, associated with the Women Students' Office, offers an interactive workshop that deals with issues relevant to acquaintance sexual assault. These include personal safety, myths and survey findings about dating and relationships, and resources on and off campus.

The workshop is available to interested groups of men and women students at UBC, and is led by students trained to facilitate presentations associated with safety and acquaintance sexual assault issues.

For more information about the issue of Acquaintance Sexual Assault or about the Acquaintance Sexual Assault workshop, call us at 822-2415 or come and see us every Wednesday at the Speakeasy table in the SUB 11:30 to 1:30 pm.

Coming out of the campus closet

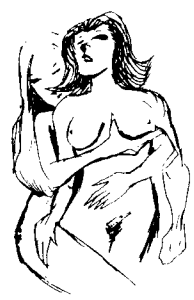

"Coming out of the closet" and "coming out on campus" are different things. Why is there a need to differentiate? Whether you are gay, lesbian, bisexual–whatever term you are comfortable with–you can't deny the fact that your sexual preferences are yours alone and yours to explore. But how would you feel about coming out on campus?

Freestyle: by Daniel Box

"Coming out" is a different issue. It is about sexual preferences, and how one gets in touch with their sexual agenda. On the other hand, people have used this phrase to make political statements about their sexuality: coming out to peers, families or society. Some decide to come out in public.

However, one may have doubts about coming out on campus since students basically build their life around the campus. Some might argue that coming out on campus is not such a good idea because of the fear of doubtful responses from peers and professors; after all, UBC is a place to pursue an education and dreams and goals in life. But isn't it also true that the University is a place to learn, grow, and challenge any endeavor one may choose to pursue? Is sexuality? No. Fear of social unacceptance does not or will not, in my opinion, stop anyone from accepting the fact that they are who they are and not some closet-conforming individual. But still, it is a matter of personal choice whether to come out or not.

Perhaps because of the enormous student population of UBC, coming out on campus can be daunting. Especially with the majority of students falling in the age range between 18-23, issues dealing with sexuality can be quite sensitive and might involve uneasiness and discomfort; however, issues concerning sexuality, whether they be heterosexual, homosexual or bisexual are a simple question of soul-searching. And soul-searching is something the majority of people are doing.

Nonetheless, "coming out" and "coming out on campus" are two completely different things and should not be treated as a whole.

Important Phone Numbers

AIDS Vancouver
- Help Line 687-2437
- Office 681-2122

Pacific AIDS Resource Centre
- 681-2122

AIDS Resource Center
- 893-2210

Pine Free Clinic (testing)
- 736-2391

Gay and Lesbian Centre
- 684-6869

Vancouver Lesbian Centre
- 254-8458

Sexual assault Crisis Counselling
- 24 hrs. 255-6344

Sexual assualt services VGH Emergancy
- 24 hrs. 875-4995

Sexual assualt info line
- Recorded 24 hrs. 822-9090

Women's Students Office
- Mon to Fri 9-4:30 822-2415

Crisis counselling and suicide prevention
- Vancouver 24 hrs. 872-3311
- Richmond 9am to mid. 279-7070
- Surry 24 hrs. 951-8855

Student Health Services
- 822-7011

the ubyssey October 20, 1995 volume 77 issue 13

The Ubyssey is a founding member of Canadian University Press. The Ubyssey is published Tuesdays and Fridays by The Ubyssey Publications Society at the University of British Columbia. Editorial opinions expressed are those of the newspaper and not necessarily those of the university administration or the Alma Mater Society.

Editorial Office: Room 241K, Student Union Building, 6138 SUB Blvd., UBC V6T 1Z1
tel: (604) 822-2301 fax: (604) 822-9279
Business Office: Room 245, Student Union Building
advertising: (604) 822-1654 business office: (604) 822-6681
Business Manager: Fernie Pereira
Advertising Manager: James Rowan
Account Executive: Deserie Harrison

Canada Post Publications Sales Agreement Number 0732141

Jeff Miles looked adoringly into the eyes of [redacted]. Tom King raised his eyebrow as Paula Bach winked at Scott Waters. Andy Bonfield blew in Siobhan Roantree's ear, prompting Wolf Depner and Daniel Box to leave in disgust.

Sarah O'Donnell, wearing a turtleneck sweater, watched Janet Winters and Joe Clark playing footsies under the desk as Wah-Kee Ting shouted a declaration for the world to hear.

Charlie Cho was in a dark room with Shelley Gornall, and things were developing. Jim Rowley dropped by and posed, "What's it all about, this sex thing?"

"I don't have enough information," declared Peter Chattaway. Sharanjit Kaur fell silent, as Jenn Kuo and Joe Muller pondered the question. Matt Thompson dialed Edmonton, yearning for that long distance feeling, while Federico Barahona grappled with the problem. Even Ben Koh couldn't draw on his experience to answer the question.

Finally Christine Price stood up, took Scott Hayward by the hand, and led him off to bed.

Editors:
Special Issue Coordinators: Paula Bach and Janet Winters

Erogenous zones

Where they are and what to do with them

by Janet Winters

Individuals have unique turn-ons. Erotically sensitive spots–the erogenous zones–vary from person to person. Since the largest sexual organ is the brain, sound, sight, taste and smell cues complement touch. Verbal communication and an awareness of your lover's responses are the key to knowing their erogenous zones.

Here is a list of many of these zones:

1. **Eyebrows**–Some people like to have their eyebrows gently stroked.

2. **Teeth**–Not the most common erogenous zone, but there are people who get turned on by having their teeth stroked.

Ben Kuo Graphic

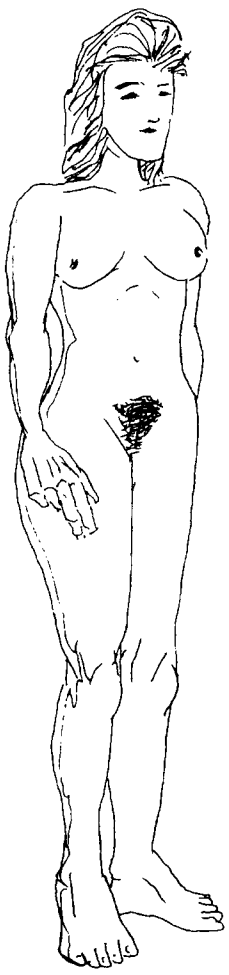

3. **Mouth, especially the lips**–Lips can be kissed, caressed or blown on.

4. **Tongue**–Master your kissing skills.

5. **Ears**–You may want to gently blow cold air into them. If your partner wants you to, you can lick the inside of the ear.

6. **Earlobes**–Lightly stroking your fingers or tongue on this highly sensitive region may be quite stimulating.

7. **Neck**–A favourite erogenous zone of many. Although, many regions of the neck are highly sensitive, the back of the neck can be especially tender. This area should be kissed, but avoid giving hickies.

8. **Collar bone**–Located at the bottom of the neck, some people like this region kissed, licked or even bitten.

9. **Back**–Perhaps one of the most underrated erogenous zones.

10. **Centre of lower back**–An area to be massaged and kissed.

11. **Breasts**–Many women and men like this area caressed and kissed.

12. **Nipples**–Sensitive for women and men, nipples can be kissed, licked (in a swirling or flicking motion), sucked or caressed with the fingers. You may want to gently stroke the nipples while going down on your partner.

13. **Abdomen**–Licking and kissing this region may stimulate your partner.

14. **Palms of the hand**–The palms can be gently stroked with your fingers or bottom lip.

15. **Fingertips**–You can try playing with each other's fingers. Your partner may even get turned on by having his/her fingers sucked.

16. **Knuckles**–Gentle stroking of the knuckles seems to drive some people nuts.

17. **Undersides of the wrists**–Gently stroking this area with your index finger can be especially arousing.

18. **Clitoris**–The epicentre of sexual excitement for women. Before licking, you may want to softly touch this area with your finger and blow on it.

19. **Labia minora**–The inner lips around the vagina are especially sensitive and can be stimulated by touching, kissing, licking and blowing.

20. **Labia majora**–The outer lip region of the vagina is not as delicate as the labia minora, but should be caressed first.

21. **G-spot**–Located at the front of the vaginal wall behind the pubic bone, the sensitivity of this region varies from woman to woman. A response from your partner is probably necessary to locate this spot. To stimulate, apply gentle pressure to the top of the vaginal wall in a steady, rhythmic motion.

22. **Vagina**–Apply your finger, genitals, tongue or desired object when the woman is aroused with her natural lubrication.

23. **Penis**–The male equivalent of the clitoris. Aside from sex, most men enjoy hand jobs and blow jobs. Men differ in the way they like fellatio performed. Some men like to have the entire penis placed in the mouth. Some like to be sucked hard while others prefer a gentle back and forth motion with the lips; many men fall between these two. You may try swirling your tongue around the penis or gently stroking the back of the penis while sucking the end.

24. **Testes**–The reproductive glands located in a sac behind the penis. Some men like to have them gently rubbed; you could try this while performing fellatio.

25. **Area between genitals and anus**–This area can be stimulated by caressing with your fingers, lips or tongue.

26. **Anus**–This is an amazing erogenous zone for some people, especially many men. Aside from licking this area, you may want to try fucking your lover with your tongue.

27. **Buttocks**–Try squeezing your lover's butt before and during sex.

28. **Groin**–It may be a good idea to kiss this area before going down on your lover.

29. **Inner surface of thighs**–Wow! Most men and women are extremely sensitive here. Your hands, lips and tongue all excite this region and send an intense surge of hormones throughout your lover's body.

30. **Knees**–Rubbing knees is a common method of flirting.

31. **Soles of the feet**–Some people get incredibly turned on by feet; hence the term "foot fetishes." Some get incredibly turned on by playing footsies. You may want to give your partner a foot massage and if you are very intimate with your partner, kiss their feet.

32. **Toes**–Yes, some people like to have their toes kissed.

Ben Kuo Graphic

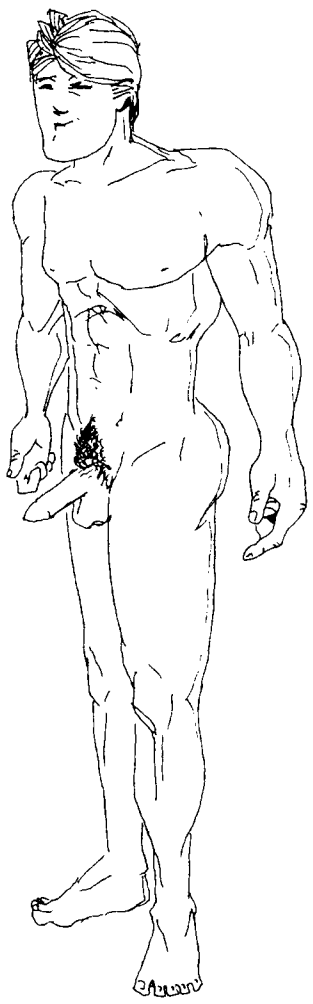

Thing turn ON!

Silky Lingerie. Go to Victoria's Secret. Your lover may become your complete and total sex slave. Teddies and body-suits are faves. French Maid or Black Widow outfits are a bit dated, but still fashionable. Thigh-high black stockings are a total turn-on, as well.

Hot Showers. They really get the juices flowing. They're even better if you take one with your male partner. Undress as he is showering, sneak close to the shower and pull the curtain away abruptly. Enjoy the sight.

Peanut Butter. It can be put on almost everything, including you and your partner. Spread it on and indulge yourself. I would recommend the Extra Smooth variety. Crunchy is hard to get off and too filling. Jam optional.

Lava Lamps. They give a room a very *boudoir-ish* feel, giving you and your partner the chance to play 19th century prostitute and rich, sexually repressed Victorian gentleman. If you don't like role playing, dance naked around the lamp like cave-people for an hour. Guaranteed to turn your man into a sexual animal with no remorse.

5km Jog/Run. Or any any physical excerise, for that matter. Run or work out close together. He will immediately pick up on your heaving, sweaty breasts. If both of you are on the "runners-high," stop running, get off the road and do it in the bushes. If you're in a gym and it's not too crowded, sneak into any washroom and do it there. Take a hot shower and repeat.

Hendrix tunes. "Foxy Lady" and "Are you Experienced" are songs guys love to fuck to. In general, almost any Hendrix song arouses guys and turns them into testosterone monsters.

A compilation by Wolf I

Discover why Western is Canada's Premier Business School

Presenting the

WESTERN BUSINESS SCHOOL MBA PROGRAM

Great teaching, outstanding students, an international outlook and rewarding careers for graduates. That's what has made Western Business School what it is today: Canada's premier business school. Let Western help you develop the business leadership skills to think globally, act strategically and communicate effectively.

Please join us at our information session.
Date: Wednesday, October 25
Time: 5:30 - 7:30 p.m.
Place: Four Seasons Hotel
Shuswap Room
791 West Georgia Street
Vancouver

Admissions Office
Western Business School
The University of Western Ontario
London, Ontario, Canada N6A 3K7
Tel: (519) 661-3212
Fax: (519) 661-3485

Or contact us, and we'll send you a Western MBA Program brochure.

UBC FILM SOCIETY
Friday and Saturday - SUB Auditorium
7:00 Congo
9:30 Jurassic Park
UBC Film Society
Check for our flyers in SUB 247.
$3 a film
For 24-Hour Movie Listings call 822-3697

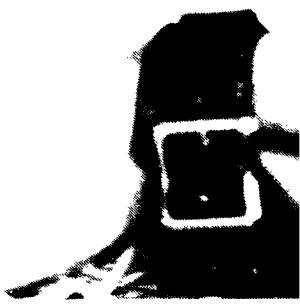

Oooo-orgasmecstasy

Tips for giving a woman an orgasm and leaving her in complete ecstasy

by Janet Winters

A love-making session is truly not complete unless both partners reach orgasm. While some men are willing and able to satisfy their lover every time, others don't know what they're doing and even if they do, are too busy focusing on their own orgasm. This is a big mistake.

Giving a woman an orgasm produces large amounts of oxytocin (otherwise known as "the love hormone") throughout her body. Although the orgasmic experience is different for each woman, a woman's orgasm usually rushes throughout her whole body–hence the spasms–and is not just focused on the genital region.

Although it is contentious whether or not vaginal and non-clitoral orgasms are even possible, direct stimulation to the clitoris with your tongue is often the best way to virtually guarantee your partner's orgasm.

The clitoris, not the vagina, is the female's equivalent to the male penis; the vagina complements the penis during copulation. For intercourse to be pleasurable for the woman, the walls of the vagina should be well lubricated. During sexual excitement, the woman produces her own lubrication. Giving a woman an orgasm during foreplay will make sex more pleasurable for both partners. Remember: the wetter, the better.

Before heading for the clitoris, passionately kiss her, caress her gently and locate her erogenous zones by her response. Don't be afraid to ask her what she likes and don't be in a rush to fuck her. Most women love to have their nipples licked and sucked. After doing this, you may want to kiss her down a trail leading to her inner thighs.

If you want to continue being a tease, you may gently blow on her thighs and her vagina. Lick her outer lips (labia majora), then her inner lips (labia minora). Glide your tongue to the top of the vagina and here you will find the clitoris: a small round structure densely packed with nerve endings and covered with a clitoral hood. The rapturous journey begins.

Gently flick the woman's clitoris with your tongue. This is known as cunnilingus, giving face, eating her out or going down on her. The preferred intensity of licking varies from woman to woman; some like their clitoris caressed very gently while others prefer it harder. You may wish to discuss this with your lover. If not, you may want to start off softly and tenderly stroke harder as the woman progresses closer to orgasm.

Allowing a woman to reach climax this way is arguably the most pleasurable way for her to have an orgasm. When the frenzied moment arrives, don't pull your tongue away; keep it going.

There are also ways to make oral sex more stimulating. Although you may want to use various approaches, try opening up the lips of the vagina with your fingers while licking her clitoris.

Desserts may be a delectable addition. The cold sensation of whipped cream contrasting with the warmth of a tongue is likely to send chills up the spine of your lover.

Be sure to try different positions.

Face the opposite direction of your partner and bend over her (like the 69 position); this position has the potential for multiple orgasms. Try straddling her face or coming in from behind with your tongue.

Keep in mind, individual women have different preferences.

If you've heard "size doesn't matter," it may be due to the importance of oral sex for many women.

When she's wetter, the sex is better!

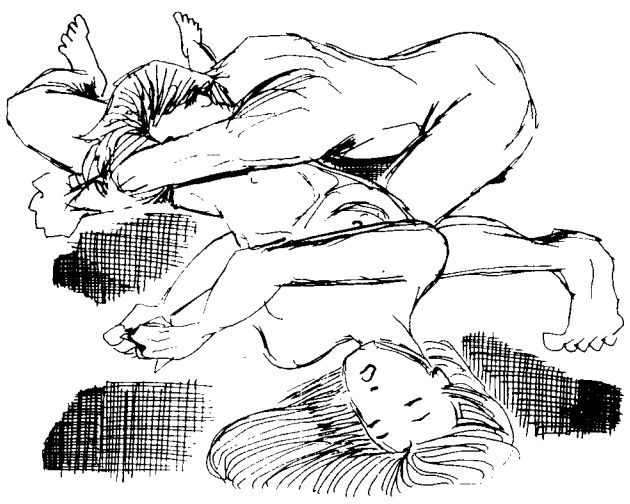

Ben Kuo Graphic

What women find sexy (and repulsive) in men

by Janet Winters & Paula Bach

Giving Face

Men who do not perform cunnilingus may be depriving their lovers of extreme sexual pleasure. For some women, nothing compares to the wet velvety sensation of a man's tongue flicking the oh-so-sensitive clitoris.

Screamers

Yelling from the top of your lungs during an orgasm could stay with a woman for days. Unless your parents are in the next room, there may be no excuse to be a silent lover.

Hygiene

Taking care of yourself enhances the body's essence.

Odour

Although Davidoff's "Cool Water" may turn any woman on, a man's natural scent is often enough.

Your natural body odour depends partly on the quality of the food you eat, the amount of water you drink (we recommend eight glasses per day) and your overall state of health. Don't forget to shower and apply deodorant.

Be meticuously clean with your genital area. If you are about to do the wild thing make sure you a have a prelude with soap and water in and around your genital region.

Self Admiration

Many women think men who love their own bodies are sexy; there's nothing like a great set of pecs or a nice butt.

Sexy Underwear

While women do not agree on whether boxers or briefs are sexier, make sure you know what she prefers.

Tongue-Tied

Being a good kisser is one of the first steps to seducing a woman. Try not to slobber over her face like you've been drooling over her. You may wish to surrender your tongue to her. A helpful hint: Frisk breath mints work wonders.

Premature Ejaculation

Premature ejaculation and impotency are quite normal. If you suffer continously from these problems you may want you to see a doctor. If you don't, your partner could feel you are not concerned with meeting her needs.

On The Other Hand

Despite popular myth, women do not usually enjoy lovers who take five hours to come, especially when she's already been to the gym.

Risk Takers

Sexual inhibitions could lead to a mundane sex life. Don't be afraid to take a walk on the wild side, to have sex in unusual places. For example, a train, a neighbor's back yard, a public park or use your imagination. Some women don't mind public displays of affection.

Preoccupation

Thinking and talking about sex may reflect your passion in the bedroom. Having a knowledge of a woman's anatomy is sure to improve your performance is bed.

Imagination

Remember, variety is the spice of life. Feathers, handcuffs, black forest cake (smeared all over your lover's body) or other toys may revitalize any sex life. Humans are fortunate enough to fit into several sexual positions; don't let them go to waste.

Sights and Sounds

Try giving sexy gazes to your lover while going down on her, or speaking in a sexy tone of voice while making love. Don't be afraid to talk to your lover; for example (and this is a big one) shout with enthusiasm, "I'm gonna cum."

Massages

While the back is a large erogenous zone, massaging all the major muscle groups in the back (delts, lats, rhombs, lumbars) will relax and may turn your lover on–your eagerness to please will show her you really care. Don't be in a rush to end the massage; she may be so turned on, she'll end it for you.

Affection

Don't just roll over when you're done. Most women love to be cuddled affectionately before during, and after sex. This is likely to increase the intensity of your love-making.

Sense of Humour

Being able to laugh with a women establishes a connection which leads to greater intimacy.

s that guys... OFF!

Body hair and piercing in wrong places. Guys just don't like overly hairy arm pits, hairy legs and moustaches. Pierced breasts are ok, but pierced vaginas make guys wanna toss their cookies.

Cold water. Some of you women out there may not know this, but cold water or any cold object near a man's equator does indeed cause penis shrinkage. Have *you* ever felt sexy when cold water got dumped on you?! I didn't think so.

Bad teeth. Guys love nice teeth. They also like oral sex, but if the woman's mouth looks like an orthodontist's nightmare, we just don't wanna put it in. On the other hand, no front teeth at all may be a benefit as it allows for more suckage.

Yeast infections. Look, we realize something like that must be difficult to deal with, but there's really no need to discuss or even make subtle hints to it in the presence of guys.

Any references to previous partners. If you still rave about how awesome your ex was in bed, why don't you stop nagging on your current partner and get your neurotic ass back to him. If he still wants you, that is. He probably dumped you for exactly the same reason.

Too much fucking makeup. When applied in moderation, it can be very attractive. But if a women piles it on with a spatula and her eye-lashes are half a foot long, she's just too fucking vain. That means you, Loni Anderson.

ner and Andy Bonfield

Gaston's Café

Now Open For Dinner

Now Licensed

Our dinner menu features the bountiful, fresh, reasonably priced food which has made us a westside favorite.

FREE TAPAS

Buy any dinner entrée and receive one of three special tapas selection. Limit one coupon per customer, per visit. Not valid with any other offer. Valid after 4 p.m. Expires December 3 /95.

GASTON'S CAFE

2620 Sasamat (at 10th Ave.) 222-2887

Closed Monday • Open 8:30 am - 9pm Tues-Sun

Cyberotica on the 'Net

by Jeff Miles

As far as sex is concerned, the 1990s have thus far been a pretty sketchy decade. Unwelcome sexual maladies such as AIDS, herpes, gonorrhea, coupled with problems like pregnancy and date rape, have caused many to think twice before taking the big plunge.

It cannot be denied that the human libido often craves action of some sort. Luckily, there is a safe alternative to sex which also happens to be free (with a valid student card): the internet. All you need for a night of cyberotic ecstasy is a computer, a modem and a telephone line.

The Usenet Newsgroups are a good place to start. There are literally hundreds of sexually-explicit groups, so this article will merely provide a brief overview of a select few, ranging from mildly stimulating to utterly demented.

For those who are seeking a mate, alt.sex.wanted is the place to go. This newsgroup is sort of like an uncensored personal ads section where you can search for the "cyberbabe" of your dreams. Be warned, however, that just because someone claims to be a "gorgeous nympho" doesn't guarantee that they are not in fact a 48-year-old pedophile from Nantucket.

If you are lucky enough to find that special someone in alt.sex.wanted, then your next stop will probably be alt.sex.first-time. This group will give you the opportunity to share your first sexual experience with the millions of other souls who have access to the internet. What could be more intimate?

For those lonely nights when you feel inclined to embark on a solo mission, it's always nice to know there are others out there who are feeling the same. So check out alt.sex.masturbation. This newsgroup serves many important functions: erotic stories to assist you with your task, different techniques and masturbatory aids (i.e. which handcream is the best lubricant, etc.), and, if you are in the mood for a good ol'fashioned circle-jerk, there are a wide array of advertisements for "jackoff clubs." When using this group, be careful to aim away from your keyboard.

Got a particular sexual fetish? Well, you're not alone. There happen to be several newsgroups devoted to discussing fetishes ranging from alt.sex.fetish.feet to alt.sex.fetish.robots. And if the paranoid shrieking of post-industrial crooner Trent Reznor gets your juices flowing, then check out alt.sex.fetish.trent-reznor.

Finally, after excessive use of every sexually charged newsgroup, it might not hurt to pay a visit to a group called alt.recovery.addiction.sexual. Recovering sex addicts support one another in this forum, where you can also learn the symptoms of sex addiction.

So, if you happen to be in the mood for some action, there's no need to put on the leather pants and head to the Roxy. Just start a fire in the fireplace, dim the lights, put some Lionel Ritchie on the stereo and spend an intimate night with your home computer.

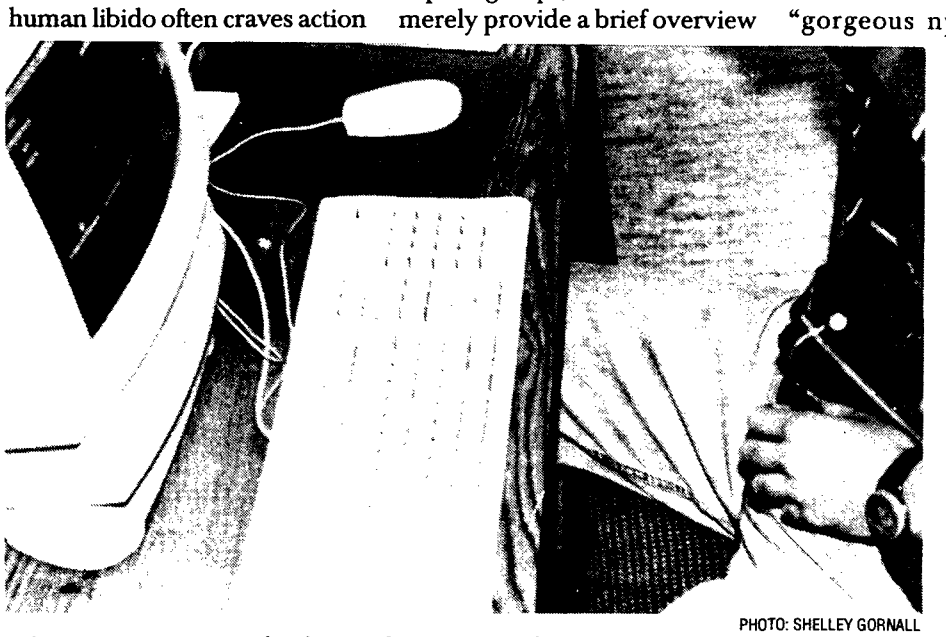

PHOTO: SHELLEY GORNALL

YOU MAY WANT to check out alt.sex.masturbation on the Internet.

Super Sex: Up up and away!

by Paula Bach

Pray to Dionysus, god of wine-soaked orgies. Your lineage of past lives stretches back to the Roman Empire, where you lounge in steaming pools of beautiful men and women, perfect statuesque bodies surrounding your own. Thick red wine runs from the corners of your mouth as you lick your lips and sensualize every drop being poured into you. As night slowly envelops the candle-light, naked bodies touch and raise you to ecstasy.

If a sexual experience like the one described sounds enticing, super sex may be something you want to pursue. In order to reach new heights in love-making two people who share a chemistry for sex must be able to recognize themselves as sexual creatures. They must know exactly the mood that turns them on, whether it be a Roman hot tub scene, a candle-lit dinner or a leather and hand-cuff arena. Your partner should have that mysterious quality that gives you that sinking feeling in your loins, a feeling that becomes unbearably frequent until it is fulfilled by that person.

You and that other person, your super-lover, will want to establish trust by letting each other know how much of a sexual person you are. Understanding the common sexuality you both possess will increase your desire for each other.

Both lovers will have the ability to spend timeless occasions engaged in sexual activities ranging from gazing into each others' eyes over candle light to stumbling through the front door tearing your clothes off to surrender your passions to each other.

You will feel a mutual energy while making love unmatched by anything you have ever experienced. Sharing this energy will ultimately lead to further sexual exhaltation where you will feel your energies exchange. This will again lead to further enlightenment. For this to happen the lovers have to surrender themselves to each other.

Giving yourself sexually to the other person requires sexual confidence. Trust is very important here. When you have reached this elevation you will undoubtedly experience a divine sexual rite so powerful you will constantly want to reach it. Lovers who have reached this point have experienced super sex.

Toxic Sperm Build-Up

by Tom King

Masturbation. There are as many views on the topic as there are colourful metaphors to describe the deed.

In the past, masturbation was seen as a shameful act which could lead to blindness, major irreparable psychological damage and the total decay of western society. Others say "jerking off" is the ultimate form of self-love, to be enjoyed whenever and wherever. It is relatively pressure- free and rarely results in fake orgasms. Some even argue "flying solo" is the way to go in a sexual environment terrorized by the fear of contracting a Sexually Transmitted Disease (STD).

Jocelyn Elders, former U.S. General Surgeon, has even suggested that high school students be taught proper masturbation techniques so as to maximize pleasure without causing any major physical harm. Overall, it is fair to say views on masturbation differ.

One thing is certain: the vast majority of people have done it. I have done it and odds are very good that you, the reader, have done it too. The reasons we masturbate differ from person to person. We could be lonely, isolated from our significant other for a long period of time, or just sexually tense when we decide to join the "Players with Yourself" club. Masturbation may also be used to make actual intercourse more pleasurable for both partners.

A friend once suggested that prior to a big date I "pull my wire" to avoid any "premature" embarrassments. I have yet to understand the logic behind the advice, but on one occassion I took it. Unfortunately, I never got to find out whether or not it worked, because I didn't get laid that evening anyway.

While I do not know why you masturbate, I do it primarily to relieve major sexual frustration. Back in Place Vanier, the term "toxic sperm build-up" was used to cloak such sexual frustrations, so I guess you could say masturbation is a form of de-tox for me.

In general, I have very little in common with John Travolta's *Pulp Fiction* character Vincent Vega, but when it comes to masturbation, I can totally relate to him. Vega knew that he couldn't screw Uma Thurman's character Mrs. Wallace without inviting the deadly wrath of his boss, Mr. Wallace. So in his opinion, the best thing to do was politely finish the offered drink, say good night, go home and jerk off.

Just recently a friend and I were about to hit the sheets. The electricity was there on both sides, but we never got around to doing it.

So in the end, I followed Vincent Vega's advice–I went home and jerked off.

That involved an old *Playboy* magazine. I took a lot of time, varied hand speed, and even did it back to back. Sure, beating off did the trick and I felt less sexually tense, but it wasn't the real thing.

It was never and it never will be the real thing no matter how "hard" I try, but masturbation is in an erotic class all by itself.

• Scrap Paper •

• Cut up pieces of paper used on one side and keep them in a box by the phone.

Write out grocery lists on old envelopes.

Cover the address on old envelopes and use again.

UBC Waste Reduction Program

Tel: 822-3827 • recycle@unixg.ubc.ca

October is Waste reduction Month

Can't get enough of this love stuff? Come to *The Ubyssey* at SUB 241K for your free double passes to the October 25 preview screening of

Woody Allen's

MIGHTY APHRODITE

starring Helena Bonham Carter, Mira Sorvino, F. Murray Abraham, Peter Weller and, of course, Woody Allen

Opens October 27 at the Park Theatre

FIASCO

Monday Night Football

10¢ an Oz.

Live Entertainment

Fiasco's • 2486 Bayswater

Like, a virgin, eh?

by Peter T. Chattaway

I recently overheard two people discussing a friend of theirs who, one of them revealed, had never been laid. "Oh, that's sad," said the other person.

I didn't say anything at the time. We, um, "untried" people are quite aware that sex is a big deal in our culture. It's a little trickier to admit you're a virgin if you also happen to be a guy, although it really shouldn't be. But, believe it or not, there are those of us in our mid-20s who have never tasted the delights of the flesh, and a fair number of us who don't particularly mind.

That's right, I don't mind. Chalk it up to a strong religious upbringing. Chalk it up to my social skills, which are about as refined as those of a straight-jacketed moose lumbering through a black-tie party in a china shop. Chalk it up to my complete inability to submit myself to the pointless social rituals that surround dating and the like. Chalk it up to a fear of being exploited. Chalk it up to a fear of exploiting. There are any number of reasons why it just ain't happened yet, but I'm not particularly bothered.

It certainly isn't for lack of interest. Believe me, I'm as sexually inclined as the next guy. But, like the nymphomaniac ex-nun in Hal Hartley's *Amateur*, "I'm choosy."

For one thing, I've never been *primarily* interested in sex. I'm much more interested in–dare I say it–a relationship. And, needless to say, none has surfaced yet. A few years ago this worried me; I kept scanning my female acquaintances in some sort of eager panic, as if I had some sort of deadline to meet. Now, though...well, I *could* say I'm just too damn busy, and that would probably be true. But I also just don't see the need to shoehorn certain *life experiences* into my life. If a relationship ever presents itself, well, we'll see what happens. But sex would be one of my lesser concerns, at first, anyway. Most friends tell me it's overrated anyway–enjoyable, yes, and sometimes achingly so, but not the cornerstone of their lives. (And having seen the boring, loveless home video produced by a certain exhibitionist friend of mine and the girl with whom he was in a terribly shallow relationship, I can't say I envy those couples who put sex first.)

The reactions of various friends to the discovery that I am, so to speak, in mint condition, has been interesting. They tend to range between blithe politeness and genuine indifference, but occasionally a look of worry comes across someone's face, as though there were something wrong with me.

One actually asked me how I could review films about sex (to say nothing of being a *Ubyssey* editor) without intense personal knowledge of the subject. Apart from the fact that most films are not *about* sex so much as they use sex to communicate something else, I might point out that I have never killed anyone, piloted a starship or done any number of other activities that are routinely portrayed in film.

Speaking of movies, I must register my increased boredom with that whole rites-of-passage cliché whereby many a virginity has been lost, from *Dragnet* and *Clueless* to *Circle of Friends* and *Live Bait*. If you see a gun, you know it will be fired; if a character is revealed to be a virgin, you know they won't be by the film's end. In the case of *Reality Bites*, the one character who isn't getting laid suddenly realizes that he's gay; he then gets to be seen with a boyfriend. In all cases, virginity represents a condition, and often a repressive one, that must be escaped. Nowhere is it suggested that maybe, just maybe, it's okay to do without for now.

It's too bad so many people see virginity as something to be excised with due haste. At least I don't have to wake up in the morning regretting who I was with the night before.

Wimbledon erotica: 40-love

by Paula Bach

Sex is like tennis. What ever age you learn, it's helpful to know the rules.

Some people explore the game at an early age with friends, but don't talk about it because children are not supposed to play tennis in the first place.

Parents should tell children tennis is a perfectly natural game, but requires developed physical attributes and cognitive pathways. Until then, the child should be encouraged to ask questions to prepare for their tennis debut.

Once you are physically and mentally mature enough to be playing tennis, go through the following check list:

1) Make sure your racket is properly protected.

2) Only play tennis if your partner really wants to. It is okay to say you are not ready for your debut. The other person should respect you no matter how much they want to play.

3) It is not a good idea to play tennis if you have been drinking. It makes it hard to think properly and your body may not function normally.

You may find life changes after you hit the first ball over the net, return the perfect backhand and rally all day long.

Should you chose to include tennis in your life, there are a number of ways to have a satisfying game. Start by choosing the most appropriate partner.

If you need to warm up first, someone who likes to go straight onto the court without rallying may not be for you–especially if you enjoy rallying so much some days you don't even need a game. Style must be discussed before you set foot on the court, but doesn't need to be officially determined until you've actually played.

The second way to become a pro is to practice by yourself. This allows you to develop skills without pressure. The best tennis is played when both partners have an understanding of themselves, each other and the game. For full satisfaction, use other equipment when your partner is not there to help. An automatic serving machine could help you with ball return.

A third way to make your game more interesting is to play doubles. Playing with more people is always easier and more fun, but is not for all partners. Make sure you think your partner is the best for you before you participate in a doubles match in case the other partner has superior form.

Some tennis players find themselves more comfortable with a partner of the same gender. Since both partners play the game for pleasure, problems shouldn't arise from this arrangement. After all it doesn't matter who you play with, as long as you enjoy playing with that person.

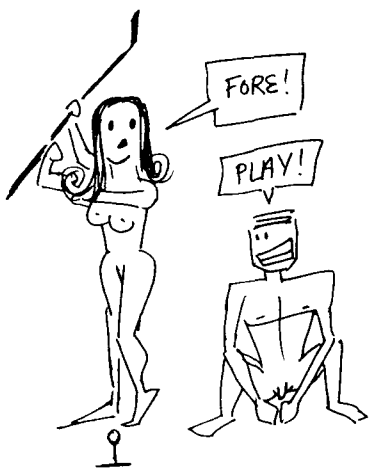

BEN KOH GRAPHIC

What's love got to do with it?

by [redacted]

Are the mysterious workings of love biological or cultural?

Until recently, the emotion of love was viewed as a cultural phenomenon dating back to the courtly poets of Europe some 800 years ago. Scientific research, however, has begun to examine love's biological underpinnings.

Helen Fisher, anthropologist and author of *The Anatomy of Love*, has suggested that the father of evolutionary theory, Charles Darwin, is at the heart of it all. Darwin theorized that romance served the useful evolutionary purpose of drawing people into long term relationships well-suited to rearing children.

Science has also attributed our love-struck sweaty palms and feelings of intoxication to biology. When you are attracted to someone, a flood of amphetamine-like chemicals rush into the blood and nervous system. These chemicals act like drugs and initiate the swooning emotions we associate with "falling in love."

The origins of love may very well be written in the evolutionary stone of science, but regardless of our human need to examine, explain and categorize, to most love remains a mystery. Poets will still write about it, musicians will sing about it and the rest of us will continue to search for life's most potent emotion.

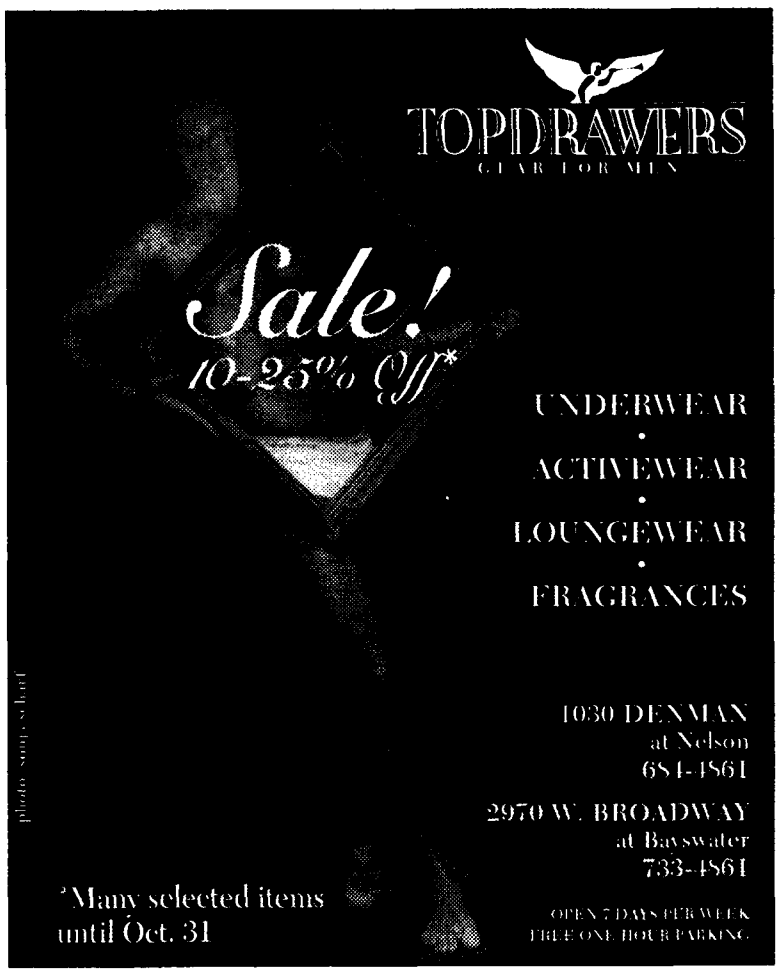

Time for GRAD School
Law School or an MBA Program?

LSAT	Nov. 11-12
GMAT	Jan. 8-11
GRE	Nov. 24-26

The Renert Centre For Excellence in Education
228-1544

Everything you wanted to know about your student gov't*

***but were afraid to ask**

The Ubyssey asked illustrious members of the Alma Mating Society the question:

"What is your favorite sexual fantasy?"

photos by Andy Bonfield

Pamela Taigle
AMS Programs Director
"If Elvis Costello was really good looking and available I would just do him in a second. But he's not."

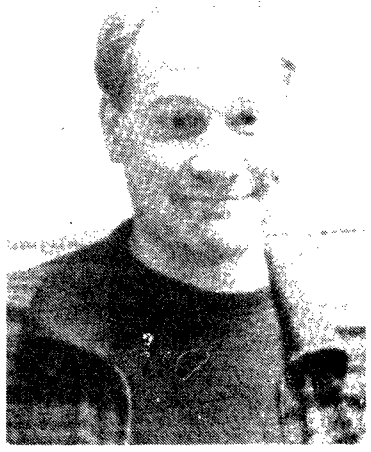

Craig Bavis
AMS Arts Rep.
"Any male undergrad in the poli sci department, the hot tub in the aquatic centre after midnight. Throw in a couple of Long Island Iced Teas and, uh..."

Tara Ivanochko
AMS Dir. of Finance
"I have a sauna in my backyard and I love having sex in it and rolling around in the snow."

Am Johal
AMS Dir. of Admin.
"At a KISS concert on top of a speaker with my KISS boots on, with Nardwuar watching!"

The 1995 Ubyssey Corruption Test

1. Have you ever masturbated? **(1)**
   In front of someone else? **(6)**
   Do you brag about it? **(3)**
2. Have you ever been drunk? **(1)**
   So drunk you couldn't remember what you did last night? **(4)**
   Woke up with a total stranger? **(5)**
3. Have you ever smoked marijuana? **(2)**
   Before having sex? **(3)**
   And ended up having sex with someone who grosses you out? **(5)**
4. Have you ever played Truth or Dare? **(1)**
   Have you ever dared someone to do something kinky? **(2)**
   Have you ever accepted one? **(3)**
   Did you enjoy it? **(4)**
5. Have you ever been sexually attracted to a movie star (Brad Pitt or Nicole Kidman)? **(2)**
   A cartoon character (Betty Rubble or Bugs Bunny)? **(3)**
   A robot (e.g. C3PO or Kryton)? **(5)**
6. Did you ever play with Barbie and Ken dolls? **(1)**
   Did they ever fuck? **(3)**
7. Have you ever had an enema? **(2)**
   Have you ever given an enema? **(3)**
   Did you enjoy it? **(5)**
8. Do you walk around your home nude? **(2)**
   With the curtains open? **(5)**
   Have you ever answered the door nude? **(3)**
   When you didn't know who was there? **(5)**
9. Have you ever called a phone sex line? **(3)**
   Did you meet that person? **(5)**
   Did you have sex with that person? **(7)**
10. Have you ever flashed a stranger? **(2)**
    Have you ever flashed a crowd? **(5)**
    Were you charged for it? **(3)**
11. Have you ever watched people having sex (not on TV), while they were unaware? **(3)**
    While they were aware of it? **(5)**
    Did you join in? **(7)**
12. Have you ever urinated outside? **(2)**
    On someone? **(3)**
13. Have you ever had a one-night stand? **(5)**
    More than once? **(6)**
    Do you only have one-night stands? **(9)**
14. Have you ever had sex in public? **(5)**
    Outside? **(2)**
    And in the daylight? **(3)**
15. How old are you when you first had sex (Choose one)?
    I can't remember **(10)**
    Under 17 **(5)**
    18-21 **(2)**
    22+ **(0)**
16. Have you had a breast enlargement/penis extension? **(3)**
17. Have you ever called your lover by the wrong name? **(2)**
    During sex? **(8)**
18. Has anyone performed oral sex on you? **(2)**
    Have you ever performed oral sex? **(3)**
19. Have you ever swallowed someone's cum? **(7)**
20. Have you ever had sex on a musical instrument? **(3)**
    With a music instrument? **(7)**
22. Have you ever shaved your pubic hair? **(2)**
    Completely off? **(3)**
23. Have you ever slept with a co-worker? **(2)**
    Your boss? **(3)**
    At work? **(10)**
24. Have you ever engaged in bondage? **(3)**
    Sadomasochism? **(7)**
25. Do you know what a vibrator is? **(1)**
    Have you ever used one on yourself? **(3)**
    Have you ever used one on someone else? **(6)**
26. Have you ever watched a porno movie/read a porno magazine? **(2)**
    Have you ever been featured in one? **(8)**
27. Have you ever had a shower or bath with someone (after puberty)? **(5)**
28. Have you ever had sex in:
    A moving vehicle **(3)**
    A wheelbarrow **(5)**
    A one-horse open sleigh **(7)**
29. Have you ever gone down on someone while they were driving? **(5)**
    And caused an accident? **(5)**
30. Have you ever had sex with more than one partner (Choose all that apply)
    in the same month? **(1)**
    in the same week? **(4)**
    in the same day? **(8)**
    at the same time? **(10)**
31. Have you ever had sex with a virgin? **(5)**
32. Have you ever used whipped cream during sex? **(5)**
    With a cherry on top? **(3)**
    And sprinkles? **(2)**
33. Have you ever fallen asleep or passed out during sex? **(5)**
    Did your partner fail to notice? **(5)**
34. Have you ever been hurt during sex? **(2)**
    Drawn blood? **(5)**
    Permanently injured? **(7)**
    Hospitalized? **(10)**
35. What is the greatest number of multiple orgasms you have had in one session (Choose one)?
    Two **(2)**
    Three **(3)**
    Still having it **(10)**
36. During sex, have you ever broken the bed? **(5)**
    a kitchen appliance? **(7)**
    a washer on spin cycle? **(8)**
37. How much have you accepted for an "indecent proposal" (Choose one)?
    $1,000,000 **(1)**
    $10,000 **(2)**
    $100 **(5)**
    $1.49 **(8)**
    free **(10)**
38. Have you ever french kissed? **(1)**
39. Have you ever been to Wreck Beach? **(3)**
    Picked up anyone there? **(2)**
    Had sex there? **(5)**
40. Have you ever slept with someone's fiance? **(3)**
    Your best friend's fiance? **(4)**
    On their wedding day? **(3)**
41. Have you ever finger-fucked someone? **(4)**
42. Have you ever put the following up someone's anus?
    Your finger **(3)**
    Your tongue **(5)**
45. Have you ever read *The Ubyssey*'s special Sexuality issue? **(2)**
    Ever contributed to it? **(5)**
    Did you enjoy it? **(3)**

ADD UP ALL YOUR POINTS!
0-50: You're purer than driven snow.
51-150: Visit a few more beer gardens.
151-300: So you've been around the block a few times.
301-400: You're proud of yourself, aren't you?
401+: You're the King or Queen of corruption!

VANCOUVER TRADE & CONVENTION CENTRE
FRIDAY, OCTOBER 20, 1995 • 12 NOON – 9:00 P.M

Get all the information on law schools at one convenient place and time. Admissions professionals from major Canadian Law Schools will be in attendance to answer questions and distribute application forms.

• Alberta • Calgary
• Dalhousie • McGill
• Osgoode Hall • Ottawa
• Queen's • Saskatchewan
• Toronto • UBC • Victoria
• Western • Windsor

999 CANADA PLACE, VANCOUVER

FIASCO
Wing Madness
$5.95 All You Can Eat
on Wednesdays
Live Entertainment
Fiasco's • 2486 Bayswater