The Ubyssey

Issued Twice Weekly by the Students' Publications Board of The University of British Columbia

VOL. XVII. VANCOUVER, B. C., FRIDAY, MARCH 15, 1935 No. 49

ABCDEFGHIJKLMNOPQRSTUVWXYZ!

Campus Horrified Elopment Scandal

Stacks Now Open To All

This year the university will close on a sad note. In the General Hospital of this city the young and glamorous Mrs. Don Fizzington lies near the point of death. Bearnard Brynelson, new president of the Alma Mater Society, is the hero of the hour but his triumph has sombre tone. Will the beautiful young woman in Ward X pass into the great beyond?

Heroic Bernie

Leaving his stack shortly after midnight Wednesday, March 13, Brynelson hurried to the main entrance of the library to find the doors locked. There was no alternative but to spend the night in the library but Bernie knew that his aged mother was waiting for him by the fireside of their humble home. He could not disappoint her. He must get out. A careful search of the premises revealed that a small door leading from the rear of the building could be easily opened.

Just as the door clicked behind him a deep moan rent the stillness of the inky night. There was a "Farewell Don, you have broken my heart." Then a splash and all was quiet.

Lily Pond Scene of Tragedy

It wasn't for nothing that the young man had been elected president of his Alma Mater, instantly his keen intellect told him that the gruesome sound came from the front of the library. A moment later he was standing on the brink of the lily pond. There in the centre of the murky water a fair form rose to the surface to disappear once more into the black depths as the white filmy garments floated about it. In an instance the Scienceman was in the water. A few powerful strokes and the girl was in his arms and they had regained the shore.

His calls for help brought Nurse Pucas to the scene. Today the young wife, broken and ill, lies at death's door in Ward X, general hospital.

Insane

Constable Orchard in his official capacity, immediately commenced investigation. At first it seemed that Mrs. Fizzington had become temporarily insane from anxiety for her husband who she believed to be overworking.

Further investigation shook the university anew with sorrow. It was revealed today that when university authorities sought to break the news of the tragedy to Mr. Fizzington, the popular bearded gentleman could not be found. Dean Suzzanan becoming alarmed, searched the house after forcing an entrance through the basement. While he was still in the house the phone rang. On answering it he heard the anxious voice of Mr. Corn demanding the whereabouts of his private secretary, Miss Penderson, who had disappeared from her home earlier in the evening. The young lady carried with her a small overnight bag and her family became alarmed when she didn't return home. A search of her room revealed a crumpled letter signed "Your dear Don" and beseeching Miss Penderson to elope with him.

Cad Identified

A hurried canvas of officials of the university under the name of Don quickly eliminated Professor Don Javidson, Dr. D. Jown of Union College, Professor Don Jell, Don Jornish, Don Jogan, and D. Jould. Only Don Fizzington remained. The still white form in the General Hospital told the rest of the tale.

Mrs. Fizzington returning home from an early show of David Copperfield, found her husband hurriedly packing. In a word he had told her that the beautiful Miss Penderson had won his love, that he could not live without her.

Traced to Bellingham

A few minutes later he was gone.

Miss Penderson is said to have been suffering of late from a nervous disorder, overwork in noisy surroundings had been believed to be the cause but Wednesday's tragedy throws a new light on the situation.

The fleeing lovers have been traced to Bellingham but no further clues can be found.

Spirit of Sweet and Lightness

THE "UBYSSEY'S" FRIEND

Real Tragedy On Stage Marks Second Night

Leading Lady Now Confined In Cellar

Disaster and tragedy blighted the Player's Club performance of "Hedda Gabler" last night when a loaded pistol, fired by Eunice Alexander, struck Hugh Palmer in the wings, shattered eleven amber floodlights, and several the rope holding a seventy-pound sandbag, which fell from above the stage onto William Sargent, who suffered a fractured skull and the loss of two front teeth. Subsequent panic was averted only by the quick action of the stage crew, who rung down the curtain immediately and turned in the fire alarm.

Never Before

While the audience sat in horror-struck silence, a corps of attractive ushers headed by Norah Gibson and Connie Baird quickly began passing the hat down the aisles in order to raise funds for the damage, and shortly afterwards Professor Larsen, Honorary President of the Club, came on the stage and announced that never in the history of the organization had such a thing happened, and that there would be no refund.

Hedda In Cellar

Investigation into the accident will begin shortly, and pending further developments Miss Alexander has been temporarily suspended and confined in the cellar of the Arts building. It is expected that some regulations regarding the use of firearms on the campus will be drawn up in consequence of the affair, which has proved so sensational a culmination to the twentieth year of the Club's existence.

Russians No Longer Sleep Nude

MOSCOW, March 15, (FP):—By special edite of Mr. J. Stalin, well known figure in Russian political circles, the Russian proletariat will henceforth wear pajamas to bed. As a consequence of this move, which came as a great surprise to many of Mr. Stalin's worst enemies, textile mills all over the U.S.S.R. will commence work on double shifts to supply the new demand.

Russia's boss denies that this is a concession to bourgeois custom or that he is trying to punish the underwear industry by replacing underwear with pajamas. He only wants to provide work and wages for the six million people who, according to Herr Hearst and Co., are starving to death in the Ukraine.

Bryndelson Confesses Startling Statements

"I have inside information that drinking is rampant on this campus," declared next year's A.M.S. president. "Students don't object to paying fines so next year I shall institute the custom of giving lashes for disorderly conduct. One lash for one drink. My noble chemical engineers have perfected a new stomach pump which will show exactly how many drinks each student has had. I am absolutely for more purity on this campus. I have not joined the Oxford Group for even they are not pure enough for me. I can state with perfect truth that I have never done anything my mother wouldn't want me to do. You certainly did very well in electing me!"

Letters Club Gets More Members

Hopes To Last Another Year

Bill Robertson as president, Doreen Agnew as secretary-treasurer, and Hugh Herbison as archivist are the officers of the Letters' Club for next year, elected at the annual meeting on Tuesday night at the home of Professor and Mrs. Thorleif Larsen.

More Women Wanted

The following new members were elected: Betty Hoffmeister, Connie Baird, Pauline Patterson, David Pettapiece, Sam Roddan, John Gould, Kenneth Grant, Shinobu Higashi and Reg. Jessup. Two vacancies for women remain to be filled in the fall.

Short papers, dealing with literary values of the books of the Old Testament, were read by Arthur Mayse, Bill Robertson, Clare Brown and Alan Morley.

Anglican College Gone But Theologs Survive

Swollen to a mighty seventy foot wide torrent by recent rains, the little creek of a few days ago has completed its work of destruction. At 7:30 last night, Anglican College crashed thunderously into the yawning depths. Fortunately, all the students were in the building at the time. Steadily eating away the bank, the waterfall came to the gym. At about 4 this morning the gym began to sag. Despite all efforts to rouse the sleeping Senior A team, they could not be wakened, and they went to their doom with the ill fated gym.

Students Behind Trees

Thousands of curious students thronged the surrounding country, crouching behind trees and hummocks. It was only the efforts of provincial police which saved many lives.

Hurrah, No More Lectures

At the time of writing, large chunks are falling. Ouch! that was too close. The Administration Building has just gone. The Library and Science building are things of the past. The Arts building and all the others have gone. There only remains the Auditorium on a rough island of sand, which is rapidly melting away. One corner of the Pub office has just fallen off. Now the entire east end of the building, up to the lobby, has plunged into the abyss.

I am sealing this up in a bottle. I hope it will reach someone. There it goes. I am left on a peak approximately two inches square. I am throwing the bottle now. Goodbye . . The paper must go on . . .

NEW EDITOR

John Cornish

This is the man who will sear the souls of next year's Council and the Janitors as he manages the intelligence of the Pub. He has already done excellent serive as Senior Editor and News Manager.

President Elect Combs Hair

Brynelson Gets Huge Majority

With one of the biggest majorities ever recorded in U.B.C. political history, Bern Brynelson was swept into the presidential office on an avalanche of ballots. Brynelson chalked up a vote of 533, nearly three times the vote of his nearest opponent, Cam Gorrie.

Immediately the result was announced, the eleven star reporters of the "Ubyssey" burned up the ground in an epic dance toward the Engineering building. There they found the new president, sitting at a drafting table, surrounded by ream upon ream of paper, upon which were scrawled cabalistic calculations. Around him sat rows of red sweatered engineers, each with the regulation forty steins in front of him.

Interviewed

Eagerly the press approached them With awe they approached the new president. The first question they asked was: "Do you think that your administration will be a successful one?"

Combing His Golden Hair

For a long time the great man was silent, thoughtfully scratching his back with an elegant gold handled slide rule. Finally he pulled a tiny gold backed mirror from his pocket, and carefully brushed his golden hair. He straightened, and in a deep, resonant voice, replied: "That, is something which remains to be seen. It lies in the future. It is Kismet."

The sonorous voice ceased. Each engineer raised a stein in jubilation and drained it to the last drop. But the great sage was again absorbed in his calculations. He seemed sublimely oblivious of all around him. It was inexplicable. Of course, there were forty empty steins beside him, but his apparent lack of interest in his surroundings seemed merely part of the sage's philosophical serenity.

And so we left him, thinking mighty thoughts.

NOTICE

Phrateres elections will take place on Monday, March 25, in Arts 100 at noon. The nominating committee consists of Kay Bourne, Juanita Falconer, Marnie McKee, Jean Seaton, Betty White. Phrateres convention is to be held at Whitman College, Walla Walla, Washington, on April 26, 27.

All We Like Sheep

NOTICE

Out of town men please look in the Arts Men's Letter Rack for letters next week.

Pub Must Pay For Their Play

Council Eats Olives and Passes Motions

Brilliant suggestions for improvements on the Campus were heard when Council met, in customary dissapated style, Monday night. Following the dinner supplied by the Caf., the members retired to the Council room (laden with olives and cake) and there commenced business.

Handsome Walter Kennedy, who has so ably guided the Men's Undergraduates Society in the past year, made a last desperate stand for the superiority of the male sex on this Campus.

Down With the Women's Union Building

The question of support from the A.M.S. in collecting funds for the Women's Union Building arose. Said Walter Kennedy—"We will only have a small corner in the Building. We won't have anything to say in running it. What's the use of the men raising money? I vote for a Men's Union Building" (here several pittiful puns were made—not suitable to the high tone of the Ubyssey).

Publications Board Abused

The artistic endeavours of the Publications Board in unconvential murals and broken dishes came in for high censor from Council. Murray Mather, president, decried the tempermental outpourings of the intelligentsia on the Campus as being indecent and defiling.

John Sumner, president of the L.S.E., whole-heartedly supported the president's opinions. "It is utterly ridiculous this defacing the Pub Office with obscene drawings," said the only man who stands for Literature and Science on the otherwise materialistic Council.

"'Arf a mo'," said Walter Kennedy. "Why not have the Pub pay for the damage." At this point James Malkin, Rothschield of the Campus, arrose in defence of Art, "We cannot do this thing," he cried. But the motion was lost—the Publications Board will have to pay.

Then for two long and heated hours Council debated the question, "Should the debating team make Council pay for tea on the Seattle trip?" The arguments raged until Fred Bolton, Men's Athletic Representative, spoke up, "These men had to eat! Would you rather they had tea or dinner?"

"Oh, I see," said Murray Mather, "I'd forgotten that Englishmen call supper, tea. We'll pass the budget."

Basketball Heroes Found To Be Neglected

Freddy Bolton climaxed the meeting with a pathetic plea for members of the basketball team, or rather for the member's friends and associates. "If you sit too near a member of the Basketball Club," he said, "when he is clad in his strip—well, it's not very comfortable. I vote a sum of ten dollars for cleaning the basketball strip."

Council sympathetically passed the motion.

STOP PRESS

The announcement was made late last night that Mr. Kemp Edmonds has been nominated as the first male candidate for President of the Women's Undergrad. If he is elected, he will be the first man ever to have held the office.

NOTICE

There will be no meeting of the graduating classes at noon today as was stated in Tuesday's Ubyssey.

This meeting will be held on Tuesday, March 26, after all fees have been collected, so that the valedictory gift may be definitely decided on, and a permanent executive elected.

The restoration of the boat trip is practically assured. All that remains is for you to pay your gradaution fees.

Pay your graduation fees, $6.50.

Another Institute Lecture

He Was One Editor-in-Chief of Ubyssey

The weekly lecture of the Vancouver Institute will be given on Saturday evening at 8:15 in Room 100, the Arts Building of the University of British Columbia The speaker will be Dr. H. M. Cassidy, the Provincial Director of Social Welfare, and the subject "Some Trends in Social Insurance."

Side by side with the development of mechanical and electrical contrivances during the last century that have multiplied industrial efficiency and thereby reduced drudgery and expanded leisure, there has been a parallel devolpment in the extension and improvement of social relations. There is an increasing, and almost general, recognition that misfortunes which in the past have been regarded as purely personal, should be distributed over, and borne by, society at large. Fifty years ago unemployment was a purely personal problem: today it is a charge upon the state. In England, medical attention is now a recognized department of the work of government, and Canada is rapidly approaching the time when legislation will make similar provision.

The recent appointment of Dr. Cassidy is an indication of this tendency in British Columbia and is typcal of the modern enlargement of the sphere of government, and ts assumption of authority and responsibility in social directions.

Dr. Cassidy is a graduate of the University of British Columbia, who has pursued with distinction his studies in other institutions. He is highly regarded by sociologists of authority, and his lecture on Saturday is being anticipated with keen interest.

Mr. George E. Winter, the President of the Institute, will take the chair at 8:15. The B.C. Electric Railway provides buses at Sasamat street which go directly to the University and wait there until the close of the lecture. All Institute lectures are free to the public.

Prairie Editor Slain By Bomb

Eleven Professors Revolt

At the University of "Atchewan" eleven professors have revolted against student control. They have locked themselves up in the faculty room, and are prepared to stay there until their demands are met.

As we reported in this column a week ago, the students at this college recently organized a vigilantes committee to blacklist professors who were not fair to their classes.

In an issue of the "Keaf," the names of eleven professors were given, along with the information that these men were not treating students in a fair way. The professors asked the paper to retract the statement, but this was refused.

The next move was the voluntary confinement of the eleven members of the faculty. They took food and amunition enough for a week, and are intending to remain in isolation until the paper retracts the statements.

This action is causing minor disturbances on the campus. A bomb was thrown into the office of the Keaf, causing the death of two assistant editors. Another bomb was hurled at the editor when he was eating his lunch at a nearby hot-dog stand. No damage was done—only the editor being killed.

It will be interesting to follow the revolt of the professors, inasmuch as the last stand of student government is at stake.

The Lord Will Provide

Alma Mater Meeting Wednesday Noon

The Ubyssey

(Member C.I.P., P.I.P.A.)
Telephone: Point Grey 206
Issued twice weekly by the Students' Publication Board of the Alma Mater Society of the University of British Columbia.

Mail Subscriptions $2. per Year
Campus Subscriptions $1.50 per Year

EDITOR-IN-CHIEF: Archie Thompson
News Manager: John Cornish
SENIOR EDITORS
Tuesday: Darrel Gomery Friday: Zoe Browne-Clayton
Sports Editor: Donald Macdonald
Associate Sports Editor: Clarence Idyll
Associate Editors: Murray Hunter, John Logan
Feature Editor: Margaret Ecker
Assistant Sports Editors: Kemp Edmonds, M. Taylor
Assistant Editors: Dorwin Baird, Norman Depoe
Donna Lucas, Pauline Patterson
Literary Editor: Arthur Mayse
Cartoonist: John Davidson
Columnists: Alan Morley, Nancy Miles
Circulation Manager: Stuart De Vitt
Circulation Assistant: Alan Walsh
General: Madge Neill, Dave Petapiece, Shinobu Higashi, Jim Beverage, Ruth Hall, Ken Grant, Bob McKenzie, Rex A. Morrison, Lloyd Hobden, Nick Rodin, W. T. Robertson. Bob King, Sheila Buchanan, Doreen Agnew, Stanley Weston, Frank Seaman, Bob Melville, K. D. M. Patterson.
Sport: Bill Stott, Morgan Rhodes, Paul Kozoolin, Milton Taylor, Frank Turner, Byron Straight
Advertising Manager: Tad. Jeffery
Exchange Editor: Dorwin Baird
TOTEM STAFF
Editor: Alan Baker
Associate Editor: Jack McDermot
Assistant Editors: Katherine Scott, Don Hogg, Paddy Colthurst

FRIDAY, MARCH 15, 1935

Life is not a bowl of cherries. It is mainly exams. For sixteen years many of us have been crushed under their dreadful yoke. And now again they say we must suffer. Shall our Manhood (or womanhood) be again insulted. No! No! A thousand times No! Remember our glorious pioneer ancestors! For days they struggled over parched plains to freedom. Are we free? No, we are bound in the shackles of convention. Toss them aside. Wander forth into the balmy airs free of civilization. The blue blood of heroes flows through our viens but we are trodden as slaves under the dust of professors' boots. Arise brothers! Let us raise the war cry "Freedom or Death" Canadian youth is not dead it is merely dormant. We are not born for nothing, no indeed we are not. Honor your father and your mother if you can.

Meanwhile best luck in the approaching mental contests.

WANTED--ONE PUB HOUSE

Without a doubt the most pressing need of this campus at the present time is the erection of a permanent reinforced concrete building to house the one function which justifies the existence of the University of British Columbia--namely, the Ubyssey.

Is it not an atrocity that hundreds of thousands of dollars should be spent on the construction of a library to provide a shelter where students may read their Ubysseys--when the very reason for maintaining a library is compelled to cast its pearls of wisdom from a dinky, poky, dirty little hole in a corner of the Auditorim? One of the most appalling tragedies of our modern educational system is the spectacle of the sprouting genius of Canadian youth heroically struggling to burst the bonds of confinement imposed upon it by these deplorably cramped quarters. The noble purpose in their eyes--the innocence and purity of their soaring spirits--ah, how could a country which pretends to culture and refinement treat them thus?

The answer is simple and inevitable. A building must and will be brought to completion. The top floor will contain the private suite of the editor-in-chief, with a library where he can carry on his intensive researches into current social and political developments on the campus. This should also contain a shower bath and a fire escape.

The Campus Crab should have his sanctuary on the roof in the form of a dome-shaped pill box bristling with machine guns and anti-aircraft guns to protect him from the misguided bue well meaning attacks of such creatures as Council members. This should moreover be constructed so that the ocupant would be unable to get out.

The members of the editorial staff should each be provided with a private office complete with a chesterfield, a radio and a box of chocolates. And connected with these offices there should be a recreation room to which members could retire to indulge in their favorite pastime of smashing cups and saucers.

And for the safety of the editorial staff and of students in general the reporters should be ensconced in a padded cell in the basement where they could amuse themselves to their dear hearts' content.

And in token of the spiritual uplift which the Ubyssey stands for on the campus, this edifice should be constructed on the model of a Gothic cathedral, crowned by a statue of Saint D. C. S. Macdonald--who has done so much to bring the Ubyssey to its present state of ungodliness.

Soothing Syrup

* * *
PARLOUR
* * *
PINKS
* * *
FAREWELL
Crab
by
Campus
* * *

Another Blasted Hope

It is with deep disappointment that I see the Student League, that promising collection of young radicals, is becoming just as ineffectual, just as visionary, and just as ignorant of realities as the other moribund mutual admiration societies that stifle all progress on the campus.

It is to be expected that immature enthusiasts should occasionally embark on unprofitable ventures, but why choose the ultimate futility?

It is also to be expected that they should occasionally depart from the paths of strict logic, but why brandish absurd fallacies in the face of the public?

And it must, in spite of the possibility of wounding the feelings of our parlour pinks, be confessed that they are doing both these things in opposing the visit of the "Karlshrue" to Vancouver on the grounds that they are "taking a stand" against Hitler's oppression of the Germans and at the same time "consolidating opinion" at home.

A Little Common-sense

The fact of the matter is that hostile demonstrations against the Nazi navy will be "taking a stand" that will react directly and forcibly against any party in Germany which it is intended to benefit, as anyone with the faintest conception of the mentality of a dictator will realize at once.

The second violation of commonsense lies in the belief that such action will "consolidate opinion against reaction at home." This statement cuts deeper, and shows that the Student League have obsessed themselves with catchwords and economic theory, and like so many other radicals, have lost their sense of proportion, forgetting that there is such a thing as human nature.

The great majority of Canadians at present abhor the manifestations of Nazism and Fascism in Europe. We pride ourselves that we are morally and spiritually above such foulness, and lean heavily toward the side of Socialism. But if the Student League and their fellow hare-brained asses show that they are just as capable of, and as much inclined toward rowdyism and bad manners as any of their enemies, they will lose a large proportion of the support and sympathy they now merit.

It will be a shame to ourselves, not to the Nazis, if we exceed the bounds of international courtesy. We can be hostile, but we do not need to be impolite.

And We'll Never, Never Meet Again - - -

Having got that off my mind, it is now my pleasant duty to bid you all farewell. The Campus Crab vanishes forever out of your glad young lives with this issue.

It is now some fifteen months since I first appeared in these chaste pages, through which I have scattered desolation and woe in suitable quantities for the benefit of your embryonic souls (those of you that have them). Of late it has become very boring indeed, and I am happy to escape the necessity of rehashing any more of your uninteresting pecadillos.

It would have been a different matter if you had shown any initiative or gumption in your mild transgressions, but that is the last thing in the world to be expected on this campus.

Unfortunately, you have proved yourselves incapable of more serious faults than vulgarity, uncleanliness, stupidity, apathy and occasional petty thievery, distributed so evenly through the student body as to produce a dead level of milk-and-water barbarism.

You will have to do better than that to deserve the regular attention of a columnist as discerning and able as myself.

So good-bye, and God bless you, my friends, if He can find anything in you worth blessing.

CLASS & CLUB

NOON HOUR TALKS ON CHOOSING A PROFESSION

Speaker—Professor J. M. Turnbull.
Subject—The Life and Work of the Mining Engineer.
Date—Tuesday, March 19.
Time—12:25 noon.
Place—102 Ap. Sc.

ART CLUB

The annual meeting of the Art Club will take place on Wednesday, March 20, at 8:15 p.m. at the home of Mrs. Ridington, 4512 W. First Ave.

MATHEMATICS CLUB

The final regular meeting of the Mathematics Club for this term was held last Thursday evening at the home of Mr. Richardson.

Two papers were presented. Miss Phoebe Riddle spoke on "Spiral Nebulae" and Mr. Henry Clayton spoke on "Newton's Calculus."

I. R. C.

The final meeting of the Internatoinal Relations Club will be held on Wednesday, March 20, at 6:30 p.m. at the Union College. Dinner will be served at that time and after that Prof. Soward will give his annual address on "A Survey of World Affairs." Members and all their friends are cordially invited.

COSMOPOLITAN CLUB

The last meeting of the Cosmopolitan Club for this term will be held Sunday, March 17, at 5 o'clock at Norah Sibley's home, 4515 West 12th. Dr. Trumpour of the Anglican Theological College will give "A Travel Talk Through Palestine." There will also be the election of officers.

BIOLOGICAL DISCUSSION CLUB

The last meeting will be held on Monday, March 18, at the home of Mrs. G. J. Spencer 4620 West 9th Ave. Professor G. J. Spencer will speak on "Kamloops Revisited."

S. C. M.

The tenth annual Student Christian Movement spring camp will be held from April 27 to May 4 at Gambier Island. The theme will be "The Reason for Living." Leaders for camp will be drawn from the university staff and down town business men. The two special speakers will be Dr. Bruce Curry of Union Theological Seminary, New York, and Beverly Oaten. The camp is open to all university students and does not oblige them to attend any other activities of the S.C.M. For further information see Sam Roddan, the camp business manager.

CLASSICS CLUB

On Tuesday, March 19, the Classics Club will present its annual plays in the Women's Lower Common Room, at 8 p.m.

The plays to be presented are:

The Prologue of Shaw's "Androcles and the Lion."

Two Scenes from Terence's "Phormio."

This meeting is open to all students, and any friends of the Classics Club are invited. A special invitation is extended to Juniors who wish to become members of the Classics Club next year.

Correspondence

Editor, Ubyssey,
Dear Sir:

In reply to the letter of March 12 from the Student League of Canada, I wish to clear up any misapprehension to which this letter may give rise. The Student Christian Movement is not "Understood to be against war and fascism." We, as a group, are against war but we do not take any political stand, for it has been our policy first and last to take the international viewpoint. Our attitude has been understood by the Student League ever since we both became members on the Anti-War Council. Other organizations made it a point that they be understood by the Student League as against war, and not any particular political system.

The Student League knew our attitude and has deliberately included us to seemingly uphold their whole policy.

The Student Christian Movement stands against the idea of war, but we will not be dragged in on an anti-fascist stand. Many of us in the movement feel that the money used to entertain warships from other countries as well as this one from Germany could be used for a much more constructive purpose, but why pick on the "Karlsruhe"?

Yours truly,
Jean M. Fraser,
Rep. of S.C.M. on Anti-War Council.

ESSAYS and THESES
In any language
neatly and accurately typed.
Miss J. L. Dickson
Bay. 9232 4355 Granville

STABLE SWEEPINGS

Elections

The Aggies are presenting for the approval of the members of the A.M.S. a candidate for the position of Junior Member.. Wilfrid Stokvis has been nominated because the Aggies have long felt the need of a more representative and energetic council.

We will not attempt to enumerate the personal merits of our candidate but we will state that Wilf. has the strong and full support of some sixty odd Aggies who are desirous of seeing long awaited improvements considered and passed by our council.

Field Trip

Vancouverites residing in the vicinity of the Pacific Stages terminal were aroused early last Saturday morning by the shouted greetings and yells of lusty Agriculturists as the U.B.C. Farmers set out on their annual field trip to the Agassiz Experimental Farm.

On arrival, an argument of some week's standing was settled when the finals of the inter-department tug-of-war were pulled. In two preliminaries, which were sudden death pulls the Grads. were able to defeat the combined A.H. and Poultry teams while the Dairymen defeated the Sophomores. In the Grand Final the Dairymen vanquished the Grads. by winning two straight pulls—the finest pulls witnessed in the whole competition. After the tug-of-war the usual tour of inspection and judging competitions tock place—two classes each of horses, sheep, dairy cattle and swine fell below the critical gaze of the budding judges. Members of the Faculty were also calling on Lady Luck in their efforts to win the special trophy which is to be presented to the high Prof.

Thanks to the kindness of Mr. Hicks, Superintendent of the Farm, copious quantities of coffee and food made their appearance at he conclusion of the judging competition. Congratulations Agassiz on preparing the finest field trip in the last few years!

What Aggies Are Saying

Dean Clement: I was taught at college that—and that wasn't long ago, in terms of centuries—

* * *

Personal: Dear Phil W., all is forgiven. Please call after 6:30. Bubbles.

Confessions of Love Life

A hitherto hidden part in the past of two Aggie Seniors was revealed on Saturday last when hundreds of Susquihatch Maidens (relatives of the Harrison Hairy Men) and village Belles flocked to the Experimental Farm to renew the clandestine acquaintances made during the past summer.

EL MOROCCO CABARET
(DINE AND DANCE)
Special rates to students in parties of 12 or more up to 200
Dancing 10 p.m. till 3 a.m.
Minimum Service on Fridays 35c per person, Saturdays 50c per person
Hold your next party here
828 Granville St.
Sey. 481
VAUGHAN MOORE, Mgr.

Educational Agencies Associated
Staff of expert coaches assist students in all subjects.
Arts and Science
Conversational and Commercial Spanish, French, German and Italian also taught
R. B. WESTMACOTT, M.A.
Director
2749 W. 11th Ave. Bay. 9186 L

On Sale Now!
Latest Issue of
WESTERN CANADA RADIO NEWS
At All Newsstands 10c

Last Liners Ahoy!
In a vote for most popular student
One chap was far seeing and prudent,
Passed out Buckingham Smokes
To the gals and the blokes

YOU FILL IN THE LAST LINE!

For the best last line for the above Limerick received at the address below, on or before March 30, the makers of Buckingham Cigarettes will award a tin of 100 Buckinghams free.

You will notice the difference with your first package of Buckinghams—and here is why. —exceptional mildness—that "throat easy" quality—and consistent freshness, supplied by the handy "Cellophane" pouch package.

Premium Cards in Every Package
No Trading Necessary to Make Sets.

Smoke
BUCKINGHAM
—and Smile!
TUCKETT LIMITED (DEPT. 6-C)
HAMILTON, ONTARIO

PUBLIC STENOGRAPHER
MIMEOGRAPHING
Neat, Accurate Work
Reasonable Rates
at the
POPULAR LENDING LIBRARY
4489 W. 10th Ave.
Phone Pt. Grey 67
Magazines Stationery

Your New Car...
deserves the finest fuel that money can buy . . . Give it - -
HOME GAS
. . . Guaranteed to be unsurpassed for quick start, rapid acceleration, power, anti-knock, purity and mileage . . .
"You Can Buy No Better"

Yours For Service
Artona RADIO

B.C. Electric
SYMPHONY HOUR
EVERY MONDAY AT 7.30 P.M.
CRCV

TIVOLI BALLROOM
1027 Pender West, near cor. Burrard
Regular Dance Nights, Tuesdays, Thursdays, Saturdays
Admission—Ladies 20c, Gents 35c
Catering to Banquets, Social Clubs, Private Parties, Bridge and Whist Parties
For Further Information Phone Trin. 1823

Hedda Gabler Great Success

The Players Club this week ended a controversy of several year's duration as to whether university students are capable of presenting tragedy, with their spring production of Ibsen's "Hedda Gabler." The artistic understanding of the cast justified their choice of vehicle this year.

"Hedda Gabler," the finest of modern tragedies, is austere and undecorated in its concentration of theme, and as such demands a complete unity of understanding among the players. It is not a play in which variety can be achieved by one single player, rather the group must work for the glory of the whole.

In this respect the U.B.C. Players provided an adequate cast. Hedda, played by Eunice Alexander, from one point of view, filled her role magnificently. While she was present she completely dominated the audience as well as the stage. This aspect of the character possibly overshadowed another aspect which might have been developed a little more fully, Hedda as a woman of devastating charm. The two were not as carefully blended as they might have been.

Mrs. Elvsted was charmingly played by Audrey Philips with a naturalness rarely found in such a young actress. With a minimum of action she conveyed, as she should have, a woman of poise and sensitivity.

The tendencies of the three men, George Tesman, Judge Brack and Eilert Lovborg, as played by Stuart Keate, Hugh Palmer and Bill Sargent, to caricature the roles slightly, whether conscious or not, simplified the problem around which the play was constructed from the audience point of view. Stuart Keate's interpretation of the literal ingenuous husband was particularly good in detail of movement. Hugh Palmer as the suave, cynical man of the world, maintained his role with the greatest consistency of the three.

Bill Sargent's part, as the emotional, highly-strung weakling, was well done in the third act, if slightly over done in the second.

The minor part of Miss Tesman, the sentimental aunt, played by Marjorie Griffin, was done with sweet good-humor, a difficult part which might have often, but seldom did become a little maudlin. Mary Moxon as the fussy little maid, was quite adequate.

The touches of melodrama which occasionally flawed the pure tragedy of the play were regrettable, but except in a few instances, unavoidable. It is unfortunate that the line "You are in my power now," should convey to the present age of theatre audiences a connotation of hill-billies. The sincerity of the line is indubitable, and it would be presumptuous, I suppose, to alter Ibsen's line which was written when the phrase had a more serious meaning.

In one or two instances, notably the conclusion of the third act, with the burning of the manuscript, the melodrama could have been eliminated with a more restrained treatment.

CORRESPONDENCE

Mr. D. C. S. Macdonald,
Dear Sir:

In your position on the Ubyssey this year you have conducted yourself and the page with a grace, dexterity, finesse, and aplomb common to all great men.

Yours,
The Sports Editor.

Editor, Ubyssey,
Dear Sir:

May I congratulate you on a very successful year? You, Mr. Editor, have been the best person in that position for years.

Yours truly,
The Editor.

Miss Zoe Browne-Clayton, Campus,
Dear Zoe:

This is my last opportunity to do what I've wanted to do all year. That is to tell you that I admire you more than anyone else on the campus. You have been the best Senior Editor the Ubyssey has ever had. Your editorials are perfect, only a little less perfect than your page make-up. I don't know how the Ubyssey will get on without you.

Love from,
Thursday's Senior Editor.

Mr. John Cornish,
Dear, dear John:

Congratulations. You were magnificent!

News Manager.

LOST

One very disreputable Trench Coat, centre top button missing, in pocket even more disreputable pair of gloves. —Jay Gould.

All Candidates Have Many Qualifications For Office

SECRETARY

Darrel Gomery has considerable experience to recommend her for the position of secretary. For two years she has been secretary of Arts '36 and has worked on the W.U.S. committee. In addition her training as Senior Editor of the Ubyssey will be a valuable asset.

Gwen Pym has gained much practical experience in secretarial duties as secretary of L.S.E. As well she has been Publicity Manager of Phrateres.

W. U. S.

Since her freshman year **Ardy Beaumont** has been active in executive positions. In turn she has been Literary representative Secretary and Vice-president of Arts '35. In addition she has served a term as secretary of L.S.E.

Kay Bourne's executive knowledge is varied. She was the first woman president of the Big Block Club. For the past two years she has been vice-president of Arts '36. This year she had the honor of being the first woman president of Arts '36.

W. A. A.

This year by acclamation **Molly Locke** has been elected president of Women's Athletics.

M. U. S.

Gordon Cummings is a Scienceman who has taken part in the Players Club. In the sports realm he participates at the Ski tournaments.

Ewart Hetherington.—When at Varsity several years ago Ewart Hetherington was elected treasurer but did not return the next year to fill the position. He is an active member of the Varsity Y and interested in basketball. During his high school days he acted on the executive of the King Edward High school.

Ed Senkler, another Science contender for M.U.S., plays on both the English and Canadian Rugby teams. He also has had experience on the Science class executives.

George Johnson was last year one of the contestants for Junior Member. He has had executive experience in High School and at Varisty.

HAIL UBYSSEY

TREASURER

For the past two years **Clarence Idyll** has been an enthusiastic worker in Campus activities. Last year as Athletic Representative and this year as President, Idyll has been the mainstay of the Arts '37 executive. In addition he played Intermediate A and Senior B basketball and is Associate Sport Editor of the Ubyssey.

Ted Wilkinson, the Commerce nominee for Treasurer, is an ardent member of the Golf Club.

M. A. A.

John Harrison has been prominent on the English Rugby team for the past two years. Such experience will stand this Artsman in good stead.

James Orr, Science nominee, is very active in Campus activities. He organized the very successful Ski meet held last year. This term he played Canadian rugby and was selected on the intercollegiate all-star team. As well he participates in soccer, track and skiing. At present he is on the M.A.A. executive and is also president of the Outdoor Club.

L. S. E.

Jay Gould, a prominent addition to the parliamentary forum this year, is one of the candidates for the L.S.E. presidency. His enthusiasm as advertising manager of the Players Club has been rewarded by the whole hearted support of the production. Gould was active in the innovation of the speaking classes and was one of the three under-graduates chosen to instruct the classes. He has had experience in the business world for some years, being connected with the Canadian Bank of Commerce.

Thomas Vance has experience on the executive of several clubs. This year he was Vice-President of the Historical Society, was on the executive of the Parliamentary Forum and acted as Assistant Manager of the Book Exchanye. He is active in the public speaking classes, also.

JUNIOR MEMBER

Paddy Colthurst, who is running for Junior Member, is an enthusiastic worker on the Ubyssey. He has no executive experience but this is not necessary in such a position.

R. J. Killam is running for this office for the second time. He has no previous experience but feels his enthusiasm will overcome this lack.

Gordon Morris possesses experience from his High School days as well as from his work as secretary of the Art Club.

Wilf Stokvis also has experience from high school days. He is active on the Senior B Basketball team.

Allan Walsh is a member of the Pep Club and the Book Exchange. He is stage manager of the Players Club, and Secretary of the Pep Club.

HAIL UBYSSEY

British Broadcaster Will Lecture

Mr. Vernon Bartlett of London, England, will on Saturday evening, address a public meeting in the Crystal Ballrom of Hotel Vancouver on "The European Scene."

Authority

The speaker is a leading authority on International Affairs, having spent most of his life travelling about the various countries of Europe. For ten years he was Director of the London office of the League of Nations, and from 1928 to 1933 was the only regular commentator on Foreign Affairs for the British Broadcasting Corporation. Since January, 1934, he has been Diplomatic Correspondent for the London "News-Chronicle."

Recommended

The lecturer is travelling in Canada under the auspices of the National Council of Education, giving four lectures in the course of his tour. He is very highly recommended by President Klinck.

HAIL UBYSSEY

NOTICE

Students who intend to take up library work as a profession are invited to attend the annual convention of the British Columbia Library Association to be held in Vancouver on April 22.

A. M. S. Meeting

The annual meeting of the Alma Mater Society will be held next Wednesday noon in the Auditorium. All one o'clock lectures will be cancelled. As this meeting is required by the constitution, and as important questions will be discussed - including those of lengthened noon hours and of athletic eligibility - students are asked to make every effort to ensure a quorum.

COMING EVENTS

Friday, March 15—

Hedda Gabler. Aud., 8:15 p.m.
Varsity vs. Blue Ribbons, Gym., 8:00 p.m.
Platforms: Junior Member and L. S. E.

Saturday, March 16—

Hedda Gabler, Aud., 8:15 p.m.
Varsity vs. Blue Ribbons, Gym., prelims. 8:00 p.m.
Vancouver Institute, Dr. Cassidy, "Some Trends in Social Insurance", Arts 100, 8:15 p.m.

Monday, March 18—

Arts Pep Meeting, noon, Aud.
Platforms: Treasurer and Secretary, Ap. Sc. 100, noon.

Tuesday, March 19—

Election of Students' Council, Students' Council Offices, 10-4.
Parliamentary Forum, Arts 100, 7:30 p.m., Debate: "Resolved that the University is contributing to the cultural life of this province."

Wednesday, March 20—

ANNUAL A.M.S. MEETING, Aud., noon. 1 o'clock lectures are cancelled.

Friday, March 22—

Science Pep Meeting, Aud. noon.

Saturday, March 23—

Vancouver Institute, Arts 100, 8:15 p.m. Hon. Dr. F. M. Weir, "The Future of Secondary Education."

Saturday, March 30—

Vancouver Institute, Arts 100, 8:15 p.m., Prof. G. G. Sedgewick, "Dante's Paradise."

ONE SMOKER TELLS ANOTHER

● Your friends are smoking Sweet Caporal Cigarettes because other smokers they know have been so persistent in their sincere praise of Sweet Caporal's delightful mildness and appealing flavour.

To produce Sweet Caporal quality, we buy only the choicest tobaccos. We age this tabacco patiently, as good wine is aged, for at least thirty months, and we let nature take its course in mellowing the tobacco so that you will like it. In this way we make sure that there can be no raw tobacco in Sweet Caporals. Try a package of Sweet Caporals today—you, too, will say they are milder, cooler, smoother.

"The purest form in which tobacco can be smoked" *Lancet*

SWEET CAPORAL CIGARETTES
SAVE THE POKER HANDS

TWENTY FIFTH ANNIVERSARY

25 YEARS OF GROWTH

has taught us that there is no short cut to experience and quality. Quality is a tradition of Tip Top Tailors because it is an organization of craftsmen and in the mind of craftsmen quality is essential.

Tip Top Tailors are the founders and originators of a National one-price Tailored to Measure business.

Behind this time-tested tailoring business are twenty-five years of accumulated efforts and the tireless search for new and better methods. These things have achieved for Tip Top Tailors the high standard it represents.

We pass this experience on to you.

Tip Top Tailors invite you to see the Spring Presentation of British woollens and new styles.

S1B

UNRESTRICTED CHOICE OF BRITISH WOOLLENS
$24.75
TAILORED TO YOUR MEASURE

TIP TOP TAILORS
TWENTY FIFTH ANNIVERSARY
UNION CRAFTSMEN LIMITED

Corner Hastings and Cambie Streets
C. J. Graham, Manager
Agencies:
775 Granville St. 775 Columbia St., New Westminster.
320 Main St. 129 Lonsdale Ave., North Vancouver.

Silk Hose Gloves Lingerie

Here at Sabas you find all the new, smart styles first —and at the most reasonable prices.

Saba Bros Limited
SILK SPECIALISTS
622-628 Granville St.

The Lord Will Provide

OFFICIAL JEWELERS to All Greek Letter Fraternities

HENRY Birks & SONS LTD.

VACATION SUGGESTIONS

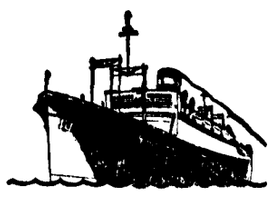

	First Class	Tourist Class
ORIENT		
Japan and return	$427	$240
China and return	496	277
Philippines and return	540	300
ROUND THE WORLD		
Hometown to Hometown	$830	$553
All Water Route	862	560
ROUND PACIFIC TOUR		
Orient-Australia and Return	$748	$475

— TRAVEL BY PRESIDENT LINERS —

Utmost in comfort - All large outside twin bed rooms - Fortnightly service - Conducted Tours and Cruises.

American Mail Line--Dollar Steamship Lines
465 Howe Street Vancouver, B.C.

T. H. Roxborough is the man who did most to place the Varsity English Rugby Club where it belongs, on top. He is the best captain the team has had for years, working for one thing only—the good of the team. Players get on the team because they are good, not because their mother is the captain's godmother. He is an excellent player himself and deserves to lend the best squad in local rugby circles.

Roxy

DANCE
After the game Tonight

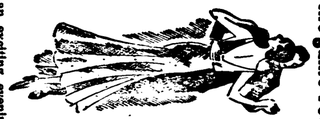

Flash an exciting evening by dancing to the peppy music of Len Chamberlain's Orchestra.

Every Friday is Collegiate Nite at the TRIANON
Varsity's Own Nite
60c per Couple

The Lord Will Provide

Fred Bolton deserves a good all-day sucker for the way he has handled the job of being Men's Athletic representative. Fred carried out his election promises for inter-collegiate sport and did all in his power to place this University on the sports map. He has probably done more for University sport than 90 percent of the men who occupied the same office.

Bolton

I wish to thank sport reporters, editors and Clarence Idyll, who, since October has been in charge of the Moday issue.—D. C. S. Macdonald.

The Lord Will Provide

Exams Are Coming

All We Like Sheep

ENGLISH RUGBY 160 LB. TEAM TO PLAY VICTORIA

ENGLISH RUGBY ....

Varsity's lightweight team will meet a team from the University's affiliated body, Victoria College. The team is limited to those men who weigh less than 160-pounds. A good team has been lined-up, with the idea of giving the second team men a game, but at the same time to allow for a certain amount of strength. With this in mind Coach Dobbie and Captain Roxborough have selected the following men to represent the University: S. Griffin, W. Siokvis, N. Hager, P. Trussel, L. Wilson, H. Robson, D. Carey (V.-cap't.), J. Harrison, T. Madeley (cap't.), M. Brown, W. Lea, T. Griffin, S. McMullen, R. Porter, and A. Johnson.

The game will be a curtain-raiser for the Vancouver-Victoria McKechnie Cup match. As each of the two teams have succeeded in beating Varsity, the game should be a good one. So get out and support your own team and get the outer game thrown in. The time, 2 o'clock at Brockton Point, so let's see you all there.

HAIL UBYSSEY

Paul

Paul Kozoolin is the energetic captain of the football team. He gave ye ed. a notice at Hedda Gabler last night, stating when the football team would play and when. Ye ed. was so impressed with the excellent performance of the Players Club that he lost said notice. The dope as far as memory serves is: Wilson Park at 2, the game against Young Liberals. If you should see Paul around the University before Saturday noon you might ask him the exact details.

CAMPUS SPORT

HAIL UBYSSEY

Bugs

CUT CAPTIONS—SPORT ... ...

James Bardsley is definitely no great shakes as a referee. However, he is according to all experts on the subject, a very good basketball player. For a very nominal sum, so nominal that it is impossible to mention what it is in the Ubyssey, it is possible to see this handsome and talented young man perform. Tonight and tomorrow night he will lead the student cagers when the clash with Victoria Blue Ribbons in the Senior A championship of the province.

When interviewed by the press today Mr. Bardsley said, "The only way that Blue Ribbons can win is for me to be off the floor."

* * *

All We Like Sheep

Hunk

Ralphy Panty-Waist Henderson is the center on the basketball team. He is a good player also. The real reason he got on the team however, is that he is so darn good looking that the league official insisted on him playing for Varsity so the league gate receipts would be high. Girls, you can see him perform against the Blue Ribbons. He will autograph any books.

When interviewed by the press today Mr. Henderson said, "Varsity can't lose unless I am greatly off form."

Exams Are Coming

hotel georgia

after all, IS the most popular with students - why not bring your graduation functions here?

Class Parties
Banquets
Frat. Get Togethers
and so on.

Seymour 5742

All We Like Sheep

NOTICE

There will be an important meeting of the English Rugby Club, to discuss the policy regarding possible action to be taken at the forthcoming meeting of the B. C. Rugby Union, 12:10 sharp, in Arts 104.

Burp

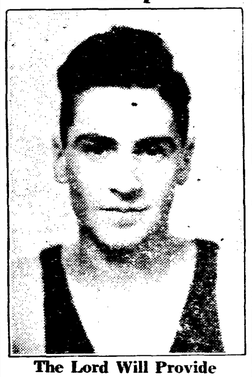

The Lord Will Provide

Arthur Percival Wilbur Hector Willoughby is a member of the Senior A squad. He is a very good basketball player and you can see him perform tonight and tomorrow night at the University gym.

When interviewed by the press today Mr. Willoughby said, "I don't see how Varsity can lose unless I get sick."

* * *

HAIL UBYSSEY

MEN'S BIG BLOCK CLUB

Eight ushers are needed for Friday's and Saturday's basketball games between Varsity and Victoria Blue Ribbons. Volunteers please 'phone Paul Kozoolin at Elliot 1274L after 6 p.m.

Note: Passes will be distributed among the ushers *only*; non-officiating lettermen will be charged the regular admission.

Exams Are Coming

Capital City Blue Ribbons

Exams Are Coming **THE TEAM** **All We Like Sheep**

First row left to right: Bill Wallis, Alex McKechnie, Doug Peden. Second row, Johnny Craig, Chuck Chapman (Capt.), mascot Master Barnwell, Red Martin and George Andrews. Third row: Joe Ross, J. A. Barney Barnwell, Mgr., and Art Chapman.

The two Chapmans, Doug Peden and Red Martin are iron men and usually play almost the full game without substitution.

The Blue Ribbons, who will meet Varsity tonight and tomorrow night in the first two games of the Senior A Championship of this province, are not by any means poor opponents for the Varsity squad. The Victoria boys during the better part of the past season have been playing their basketball games against the American squads that played Varsity. Their record against these opponents is more impressive than that of the students. Just recently they defeated the Province team who had been bolstered by the presence of Bob Osborne.

The games to be played here in Vancouver have to be won by the local squad because the remainder are to be played in Victoria on a strange floor. The students will need a two game lead to hold the Blue Ribbons on their home stamping ground. Tickets for the two games are going fast but there is still some room for Varsity supporters. Treat yourself to the best in local basketball circles and help the University team by attending the two games.