

The
Players' Club
—of the—
UNIVERSITY OF BRITISH COLUMBIA

Presents:

CANDIDA

—by—

George Bernard Shaw

UNIVERSITY THEATRE :: POINT GREY

Wednesday, Thursday, Friday and
Saturday

MARCH 19 - 20 - 21 - 22

1941

Under the Patronage of:

HIS HONOUR THE LIEUT.-GOVERNOR
AND MRS. ERIC W. HAMBER

MRS. R. E. McKECHNIE

DR. EVELYN F. FARRIS

MISS A. B. JAMIESON

MRS. SHERWOOD LETT

MRS. PERCY R. BENGOUGH

MRS. GEORGE T. CUNNINGHAM

MRS. V. W. ODLUM

MRS. SAMUEL H. SHANNON

MRS. DENIS MURPHY

MRS. F. F. WESBROOK

MRS. J. B. CLEARIHUE

MRS. W. G. MURRIN

MRS. A. E. LORD

MRS. ERNEST BUCKERFIELD

MRS. FRED MALKIN

MRS. HENRY TODD

The Players' Club

1940-1941



HONORARY PRESIDENT:

Professor Walter H. Gage



HONORARY MEMBERS:

Professor F. G. C. Wood

Professor Thorleif Larsen

Margaret Anglin

Edith Wynne Matthison

Mr. Charles Rann Kennedy



ADVISORY BOARD:

Professor Walter H. Gage

Professor and Mrs. F. G. C. Wood

Miss Dorothy Somerset

Dr. Dorothy Mawdsley

Mrs. Ernest Woodward



EXECUTIVE:

President Ruth Heyer, Arts' 41

Vice-President..... John E. Glen, Arts '41

Secretary Margaret Morris, Arts '41

Treasurer Lister Sinclair, Arts '42

Business Manager Lester Sugarman, Arts '42



COMMITTEE:

Mary McLorg, Arts '42

Archie Bain, Arts '41

Michael Young, Arts '44

Committees



PROPERTIES

CONVENOR:

Alison M. CummingAgric. '43

Jesslyn EllisArts '43
Maragret SageArts '41
Hugh M. EllisArts '42
Jack HetheringtonArts '44
Robert RoseArts '42



COSTUMES

CONVENOR:

Anne Du MoulinArts '44

Molly GlenArts '41
Lucy BertonArts '43
Mary DruryArts '42
Norma BewArts '41
Phyllis MilliganArts '43
Elizabeth LockeArts '44
Joan BuddArts '44
Eleanor AtkinsArts '44
Betty PullenArts '43
Betty HobdenArts '43



CAMPUS TICKET SALES

CONVENOR

Margaret SageArts '41
Bill DaweArts '44
Betty PullenArts '41
John CarsonArts '42
Maureen McKillopArts '44
Barbara MoeArts '43
Audrey RobertsonArts '43

Committees



SETTINGS by Paul Mathews Arts '42
LIGHTING by Tom Collins Arts '42
STAGE MANAGER Neil Wilson Arts '43
STAGE CREW Terrence McLorg, Ap. Sc. '44
Gordon Bertram Arts '44
Dick Bibbs Arts '44

WOMEN'S STAGE COMMITTEE

CONVENOR:

Denise DarlingArts '42
Mary McTavishArts '43
Marjorie JackArts '41
Mary BuckerfieldArts '43
Barbara McQueenArts '43

MAKE-UP COMMITTEE

CONVENOR:

June ArmourArts '42
Audrey RobertsonArts '44
Mary McTavishArts '43
Lorna McDiarmidArts '43
Helga JarviArts '44
Minta BulginArts '42

BUSINESS

MANAGER:

Lester SugarmanArts '42

CIRULARS

Lorna McDiarmidArts '43
John SeyerArts '43
Zelle AdcockArts '44
Betty HobdenArts '43
Dick BibbsArts '44

PUBLICITY

CONVENOR:

Archie BainArts '41
Lister SinclairArts '42
Lucy BertonArts '43

ADVERTISING

Gloria McIntoshAgric. '43

TICKETS

Michael YoungArts '44

PROGRAMME

ASSEMBLING:

Bruce EmersonArts '41

ADVERTISING:

John MoranArts '44

HOUSE MANAGER

Jacqueline KloepferArts '41

CANDIDA

Cast

1941

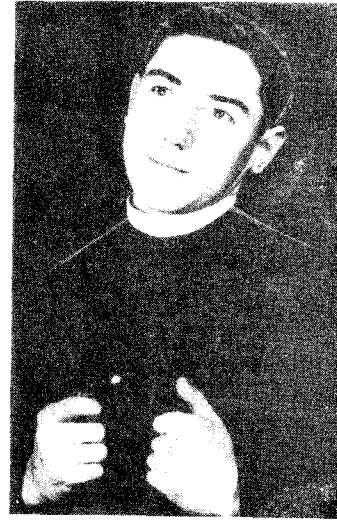

JOHN POWELL, Arts '44
Mr. Alexander Mill



LISTER SINCLAIR, Arts '42
Mr. Burgess

ARTHUR HILL, Arts '44
James Mavor Morell



NANCY BRUCE, Arts '41
Miss Properine Garnett



MARY McLORG, Arts '42
Candida



JOHN GLEN, Arts '41
Eugene Marchbanks



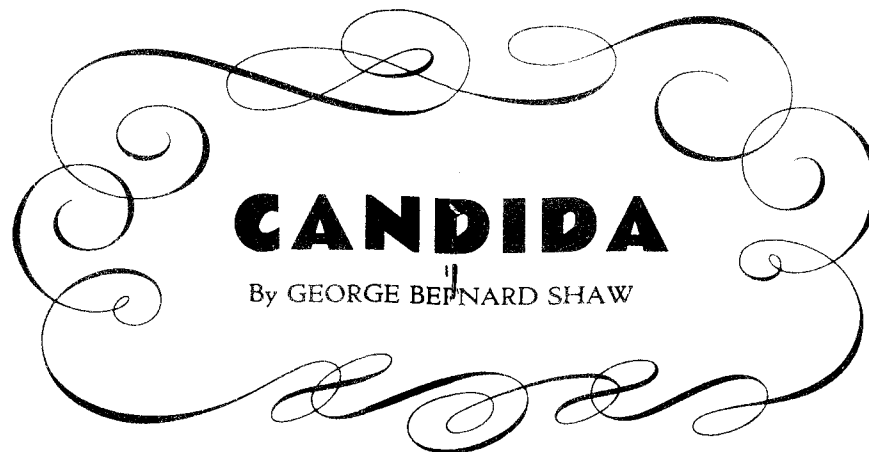

CAST OF CHARACTERS

(In order of their appearance)

THE REVEREND
JAMES MAVOR MORELL,
Christian Socialist clergyman
of the Church
of England Arthur Hill Arts '44

MISS PROSPERINE GARNETT,
his secretary Nancy Bruce Arts '41

MR. ALEXANDER MILL,
his curate John Powell Arts '44

MR. BURGESS Lister Sinclair Arts '42

CANDIDA Mary McLorg Arts '42

EUGENE MARCHBANKS
..... John Glen Arts '41

Play directed by
MRS. ERNEST WOODWARD

SYNOPSIS OF SCENES

■

.. Act One ..

Living-room of the Morells' house near
Victoria Park in the East End of London.

. Act Two .

A morning in September, 1894.
The same—Afternoon of the same day.

. Act Three .

The same—Eleven o'clock in the evening of
the same day.

Produced by special arrangement with
SAMUEL FRENCH (CANADA) LIMITED
Toronto

Previous Performances

1916. "Fanny and The Servant Problem", Jerome K. Jerome—Four times.
1917. "Merely Mary Anne". Israel Zangwill—Four times.
1918. "Alice Sit-By-The-Fire". Sir James M. Barrie—Four times.
1919. "The Importance of Being Earnest". Oscar Wilde—Three times.
1920. "Green Stockings". A. E. Mason—Ten times.
1921. "Sweet Lavender". Sir Arthur Pinero—Twelve times.
1922. "Mr. Pim Passes By". A. A. Milne—Seventeen times.
1923. "You Never Can Tell". George Bernard Shaw—Fifteen times.
1924. "The World and His Wife". J. Echegay—Eighteen times.
1925. "You and I". Phillip Barry—Twenty times.
1926. "Pygmalion". George Bernard Shaw—Eighteen times.
1927. "The Romantic Young Lady". G. Martinez Sierra—Eighteen times.
1928. "Polly With a Past". George Middleton and Guy Bolton—Twenty-three times.
1929. "Rollo's Wild Oat". Clare Kummer—Twenty times.
1930. "Friend Hannah". Paul Kester—Twenty-three times.
1931. "Young Idea". Noel Coward—Twenty-five times.
1932. "Alice Sit-By-The-Fire". Sir James M. Barrie—Twenty-one times.
1933. "Alibi". Michael Morton—Nineteen times.
1934. "Caesar and Cleopatra". George Bernard Shaw—Four times.
1935. "Hedda Gabler". Hendrik Ibsen—Eleven times.
1936. "She Stoops To Conquer". Oliver Goldsmith—Seven times.
1937. "The Brontes". Alfred Sangster—Nine times.
1938. "The Playboy of the Western World". J. M. Synge—Fourteen times.
1939. "The Curtain Rises". Benjamin M. Kaye—Fifteen times.
1940. "Pride and Prejudice". Jane Austen—Twenty-one times.

Now ain't that Sweet
PURDY'S famous
 Purple Box Chocolates

COST A DOLLAR—WORTH A MILLION

Two Stores:
 675 GRANVILLE MA. 5622 2843 GRANVILLE

Come in and Visit our
 Record Department . . .

We Keep an Up-to-date Stock of
 Victor and Bluebird Records

THOMSON & PAGE

2914 Granville St. South Phone Bayview 6063

Put **SPRING** on both sides
 of your windows with
CLEAN Curtains and
 Drapes.



Designers . . . Engravers . . . Printers

SPECIALISTS IN DESIGNING & CREATING
 ARTISTIC AND UNUSUAL PROGRAMS,
 FOLDERS, INVITATIONS & FRATERNITY
 SPECIALTIES.

GEHRKE'S LIMITED

566 SEYMOUR ST. PHONE TRINITY 1311

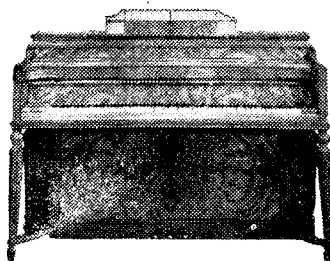

Willis . . .

AN aristocracy of refinement and musical culture is constituted in the thousands of owners of the Willis. For nearly seventy years its glorious tone and beauty of design have maintained its well known fame.

The Sole Agents

Bowes Music House Ltd.
951 Granville St. Marine 5838

**Buy WAR SAVINGS
CERTIFICATES - Regularly!**

*Investigate the
Swing to Photo-
Offset!*

LANCE LITHO LIMITED
406 HORNBY STREET VANCOUVER, B.C.

LONGINES

"The Most Honored Watch in the World"

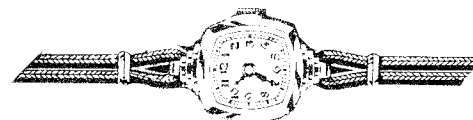

FIRBANK'S LTD.

JEWELLERS :: SILVERSMITHS :: OPTICIANS

Seymour at Dunsmuir

*Why not a new
Photograph for Easter!*

BE SURE IT IS

MADE BY . . .

833 GRANVILLE ST.

Artona
REG.
STUDIO

Clean up for the Spring

RED CROSS SALVAGE

INVITES YOU TO BEGIN MAKING
YOUR COLLECTIONS

TURN WASTE INTO RED CROSS DONATIONS

PHONE MA. 6354

Investigate the . . .

New Multigraph Duplicator

SPEED . . . ECONOMY . . . QUALITY

Three distinctly different
Mediums used in reproduction.

See it demonstrated at—

Addressograph-Multigraph Sales Co.

525 West Georgia Street

MArine 0261