# Inside UBC

## 95 Dayplanner and Handbook

## **D**ino 101

My first exam was still months weeks days hours away. Luckily, I had already started studying - if you count buying the text book on the first last day of class as studying. But me worried? Naah.

I had **D**INO. The best stay-up-all-night-till-your-eyeballs-turn -lobster-red-and-your-brain-morphs-into-a-bowl-of-confused-jello study aid on campus.

**D**INO picks you up and doesn't let you down until every drop of milk and real italian espresso has coursed through your body like a bullet of intelligence on its way to your brain.

Yeah, **D**INO would let me learn understand comprehend memorize all I needed to know.

Look for the nifty coupon in this swell book.

# Climb to the Top with a Solid Foundation.

Reaching the top in your chosen career is exciting and exhilarating. But it can also be a long, hard climb.

Training as a Certified General Accountant will give you the base you need to get there. Our Canada-wide training program is open to secondary and post-secondary graduates or mature students.

And our flexible program, with its detailed microcomputer training will fully equip you for a career in financial management, public practice or management accounting.

For more information contact the Certified General Accountants Association of British Columbia at 732-1211 or our toll-free number 1-800-565-1211. And rise to the peak of your abilities.

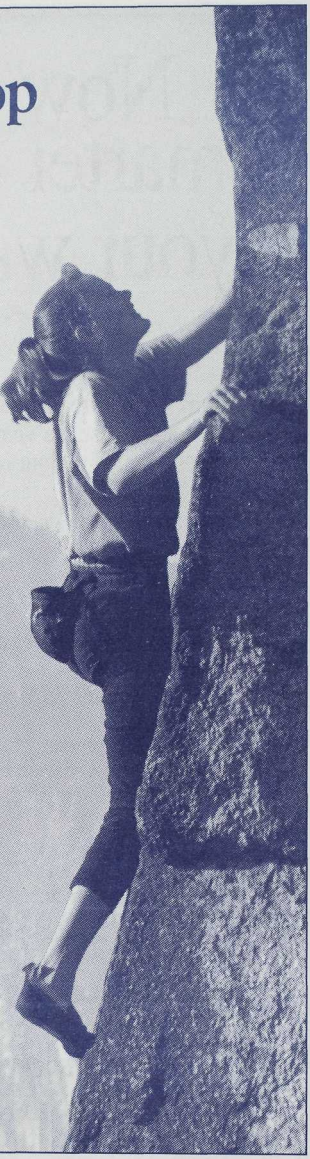

CGA

REAL SOLUTIONS FOR THE REAL WORLD.

1555 West 8th Avenue,
Vancouver, B.C. V6J 1T5

Phone: (604) 732-1211
Toll Free: 1-800-565-1211
Fax: (604) 732-1252

# Now there's a smarter way to pay your way through school.

At Bank of Montreal, we're committed to helping you through your education, so we've designed a number of special Student Services adapted to your needs:

- Student Plan - a discount for students on day-to-day banking
- MasterCard®* card - no annual fee, no transaction fees
- Student Line of Credit - access it at any time by writing a cheque or visiting a bank machine. **It's like having up to $5,000 in spare cash sitting in your bank account!**

NEW

***For more information call or visit today!***

Bank of Montreal
**University of B.C. Branch**
6138 Student Union Blvd.
665-7082

Bank of Montreal
**10th & Sasamat Branch**
4502 West 10th Ave.
665-7222

Bank of Montreal
**4th & Alma Branch**
3695 4th Ave.
665-2611

Bank of Montreal
**28th & Dunbar Branch**
4395 Dunbar
665-7096

TM Trade mark of Bank of Montreal.
® Registered trade mark of Bank of Montreal.
®* MasterCard and design are registered trade marks of MasterCard International Inc. Bank of Montreal is an authorized user.

IT *is* POSSIBLE™

## The Mission of the Alma Mater Society of UBC

**To improve the quality of the educational, social, and personal lives of the students of UBC.**

The Alma Mater Society will promote high-quality student learning. It will advocate student interests, as well as those of the University of British Columbia and post-secondary education as a whole. The Society will provide its members with diverse opportunities to become exceptional leaders. It will be flexible enough to accommodate the changing world.

The AMS's priorities will be determined by its members. The Society will foster communication, both internally and externally, in order to be democratic, fair, accountable to, and accessible to its members. It will provide services students want and can use. It will cultivate unity and goodwill among its members, but will also encourage free and open debate, as well as respect for differing views. It will solve problems constructively.

**The AMS will be among the best student associations in the world.**

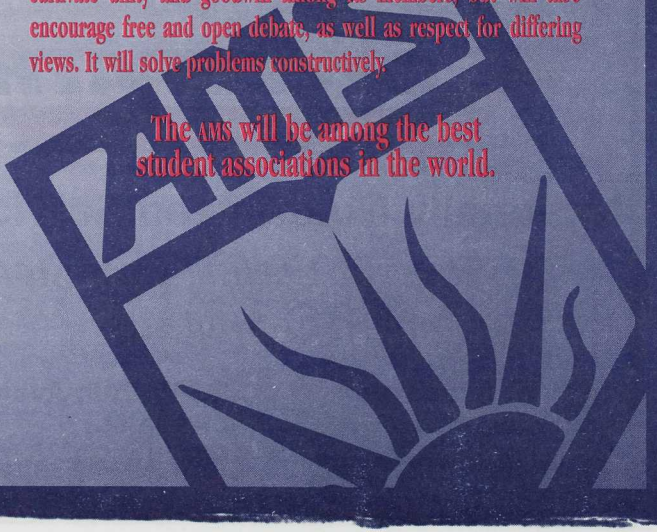

# #1 Bicycle dealer in British Columbia

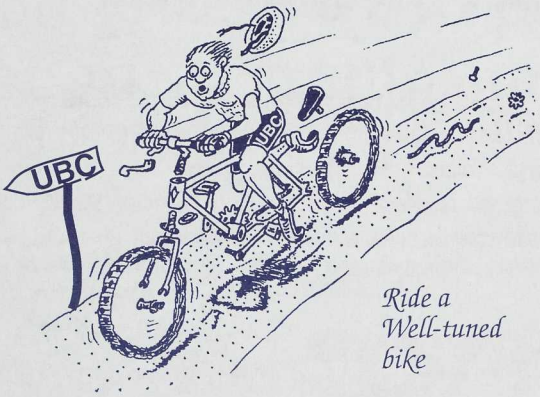


*Ride a Well-tuned bike*

## 10% Student Discount
(parts & accessories)

THE CYCLEPATH®

## Nationally Guaranteed Service

*The Favorite Cycling Gear Store of* UBC *Students*

1421 W. Broadway
(just east of Granville)
737-2344

3783 W. 10th Avenue
(at Alma st.)
224-1121

# Table of Contents

**Welcome to the AMS . . . . . 8**
Now that you're at UBC, there are three other important letters that you need to remember: AMS, the acronym of your student society.

**Obtaining Council . . . . . 13**
AMS council. Love it or hate it, they have a lot of influence on the average student's life...probably more than either they or you realize.

**Friends in High Places . . . . . 14**
Introducing—the AMS executive, who have the honour of being in charge of this organization. Read on to find out what student politics can do to otherwise normal people.

**In Search of Quorum . . . . . 20**
What the AMS would like to do for you, and the reasons why we need your help to do it.

**Power and Influence . . . . . 24**
Possibly the most important thing the AMS does for its members—fights on their behalf in the halls of academe, politics and economics to protect your educational investment.

**Trek—more than just a sci-fi tv show . . . . . 28**
When UBC students talk about "trekking," it doesn't refer to watching 12 hours of Star Trek reruns. Find out just how much we students can do, and have done.

**Other Stuff We're Doing . . . . . 31**
Like it says. Things that your ams is doing for you that don't really fit in anywhere else: childcare initiatives, SUB renovations, bike storage and more.

**All written material © Alma Mater Society of UBC 1995**
**Photos © Chris Nuttall Smith 1995 except where indicated**
**Printed in Canada.**

# UBC Aquatic Centre

## FALL 1995 AND WINTER 1996 SCHEDULE

| MONDAY | TUESDAY | WEDNESDAY | THURSDAY | FRIDAY | SATURDAY | SUNDAY |
|---|---|---|---|---|---|---|
| **UNIVERSITY SWIMS MONDAY THRU FRIDAY 7:30 AM TO 9:00 AM** | | | | | **RLSS LESSONS**<br>**CO-ED AQUACIZES** 10 - 11 AM | |
| **FIT SWIM & AQUACIZES** 9:00 AM to 11:30 AM | **SENIOR SHAPE-UP** 9:00 AM to 11:30 AM | **FIT SWIM & AQUACIZES** 9:00 AM to 11:30 AM | **SENIOR SHAPE-UP** 9:00 AM to 11:30 AM | **FIT SWIM & AQUACIZES** 9:00 AM to 11:30 AM | **FITNESS AREA** 11:00 AM to 1:00 PM | **FAMILY SWIMS** 10:30 AM to 12:45 PM |
| **LOW IMPACT AEROBICS 12:30 PM - 1:15 PM** | | | | | | |
| **UNIVERSITY SWIMS MONDAY THRU FRIDAY 11:30 AM TO 2:25 PM** | | | | | **PUBLIC SWIMS** 1:00 PM to 5:00 PM | **PUBLIC SWIMS** 1:00 PM to 5:00 PM |
| **FITNESS AREA ONLY** 2:30 PM - 4:30 PM | | **FITNESS AREA ONLY** 2:30 PM - 4:30 PM | | **FITNESS AREA ONLY** 2:30 PM - 4:30 PM | | |
| **UNIVERSITY SWIMS MONDAY THRU FRIDAY 4:30 PM TO 5:30 PM** | | | | | | |
| **FITNESS AREA ONLY** 5:30 PM - 7:30 PM | **FITNESS AREA ONLY** 5:30 PM - 8:00 PM | **FITNESS AREA ONLY** 5:30 PM - 7:30 PM | **FITNESS AREA ONLY** 5:30 PM - 8:00 PM | **FITNESS AREA ONLY** 5:30 PM - 7:30 PM | | **CO-ED AQUACIZES** 5:00 PM - 6:00 PM |
| **LOW IMPACT AEROBICS** 5:00 PM - 6:00 PM | **LOW IMPACT AEROBICS** 5:00 PM - 6:00 PM | **LOW IMPACT AEROBICS** 5:00 PM - 6:00 PM | **LOW IMPACT AEROBICS** 5:00 PM - 6:00 PM | **PUBLIC SWIMS** 7:30 PM to 10:00 PM | **PUBLIC SWIMS** 6:30 PM to 11:00 PM | **PUBLIC SWIMS** 6:30 PM to 10:00 PM |
| **PUBLIC SWIMS** 7:30 PM to 10:00 PM | **CO-ED AQUACIZE** 7:00 PM - 8:00 PM | **FAMILY SWIMS** 7:30 PM to 10:00 PM | **CO-ED AQUACIZE** 7:00 PM - 8:00 PM | | | |
| | **ADULT SWIMS** 8:00 PM to 11:30 PM | **PUBLIC SWIMS** 8:30 PM to 10:00 PM | **ADULT SWIMS** 8:00 PM to 11:30 PM | | | |

**LESSON AND ADMINISTRATION INFORMATION ..... 822-4522**
**24 HOUR SCHEDULE INFORMATION ..... 822-4521**
**STATUTORY HOLIDAYS: PUBLIC SWIMS 1:00 - 5:00 PM & 6:00 - 10:00 PM**

Safety . . . . . 30

Chillly Climate . . . . . 38

Natural Resources . . . . . 42
The AMS's Resource Groups get their turn in the spotlight. These folks know an amazing amount about a lot of issues that affect everybody. Check it out.

Service with a Smile . . . . . 46
The ams is here to make your life easier and better. These services are run by students to do just that.

Surviving Week One. . . . . 54
If you can survive your first week, you'll probably make it through the rest of them too. Tips from the pros on how to not screw up.

Mediums & Messages. . . . . 60
The campus media. The best source of (generally) true info about the UBC campus. An up-to-date scorecard of who's who and what's what. "*Inside UBC Editors:* Mild Mannered Typesetters by Day, Power-Mad Graphic Designers by Night! Story on page 7!"

Tremble Hetero Swine!. . . . . 64
You know you've got to read it with a title like that.
Being out on campus.

Club Daze . . . . . 66
The most obvious example of your student society at work, AMS clubs comprise nearly 200 different organizations, each devoted to making your life better in some way.

Fun and Games, Bread and Circuses . . . . . 82
All work and no play makes you boring (and flabby). Watch the T-Birds, hit the gyms, join an intramural team.

Sex, Drugs, maybe even Rock and Roll . . . . . 90
Birth control tips to keep you from getting pregnant, and some pick up lines to avoid to keep from getting laughed at.

Pink Pages . . . . . 96

# What is the AMS?

Glad you asked. The AMS is composed of all 30,000 or more students at UBC. It is the student society of UBC, here to represent and protect the interests of the students. It is here to make your student life a little easier, and a lot more rewarding. It is here because of you.

The AMS is whatever you want it to be—you own it, you control it. Through elections every January, you elect the Executive and Council that control it; through referenda at the same time, you determine what new initiatives will be created. Your suggestions are encouraged and are acted upon.

## The Roles of the AMS

### Student Services

The AMS will provide student services to assist students during their university career, which will enable each student to achieve his or her potential and will further the well-being of the student body as a whole.

### Communication

The AMS will communicate effectively with its membership, organizations, and staff, as well as the of the communities inside and outside of the University. The Society will ensure availability of established and innovative means for students to communicate their views and needs.

## Advocacy

Advocacy is a fundamental avenue through which the AMS will pursue its mission. The Society's methods of advocacy will be pragmatic, flexible, and innovative in order to effectively resolve issues of student concern.

## Academic

The AMS will participate in the discussion of academic issues and in academic decision-making processes. It will advocate the centrality of students in the development of adcademic standards and policies. The Society will promote an environment conducive to learning and high-quality instruction.

## Community

The AMS will foster a feeling of community on campus such that students recognize the AMS as their organization and feel a sense of belonging to it. The Society will promote a safe and comfortable environment for its members. It will strive to accommodate the diverse and changing interests of the membership.

The AMS recognizes its role as a member of the larger civic, regional, provincial, national, and international communities. As the Society strives to fulfill its mission, it will recognize its responsibilities as a member of these communities. It will endeavor to develop productive and meaningful partnerships in ther intersts of goodwill and in the pursuit of the Mission.

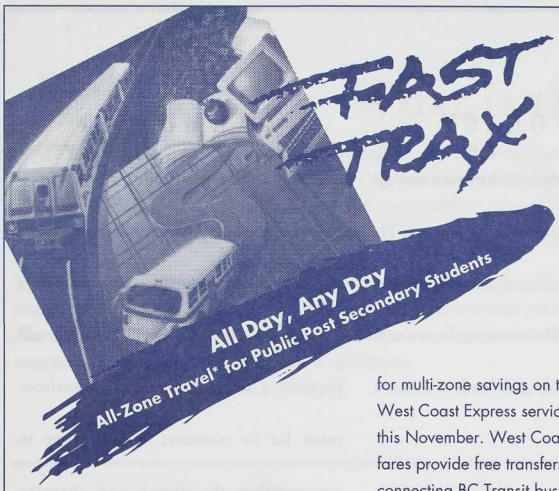


**Fast Trax Makes the Grade**

Using Fast Trax on BC Transit's multi-modal system makes travel to and from your college or university campus fast and easy. Best of all, there's no parking to consider. Many campus-bound routes are also wheelchair lift-equipped. And each time you use transit, you are helping to preserve our environment.

**Fast Trax – A Smart Move**

BC Transit's flexible fare system lets you pay as you go or pay in advance by using money-saving FareSavers or your monthly FareCard. When combined with your One Zone FareCard, BC Transit's Fast Trax strip is the smart choice. The strip attaches to your student I.D. and allows you to travel, one, two or three zones, for the one zone fare, on buses, SeaBus and SkyTrain. Fast Trax will also be valid for multi-zone savings on the new West Coast Express service, coming this November. West Coast Express fares provide free transfers to all connecting BC Transit buses, SkyTrain and SeaBus.

**Fast Trax Info on Campus**

The Fast Trax strip is available to all full-time public post-secondary students at your student union office. (You may be charged a small fee by your college or university for your Fast Trax strip.) Your student union office carries timetables, FareCards and FareSaver tickets. Fares are also available wherever you see the Fare-Dealer sign. Timetable information to and from the campus is available on-line, seven days a week, on VIEW UBC. For details call 822-2008. Or e-mail: help@ucs.ubc.ca

**Customer Information:**
**Vancouver 521-0400**
**West Vancouver 985-7777**

*With a One Zone FareCard

BC Transit Vancouver Regional Transit System

# The Roles of the AMS

## Volunteer Services

Volunteers are essential for the AMS to fulfill its Mission. The AMS will provide accessible and appropriate opportunities for students to volunteer throughout the organization. It will provide its volunteers with opportunities to develop skills beneficial to both themselves and the Society. It will recognize and acknowledge volunteers for their vital role. The Society will provide volunteer programs of the highest quality. These programs will be a coordinated and flexible framework within which volunteers can work with a clear focus and purpose.

The AMS will identify and provide the levels of resourcing needed for volunteers to efficiently and effectively accomplish their tasks.

## Governance

The AMS is the principal method by which students provide themselves with representation and leadership on campus. It will follow and continually improve upon its Constitution, Code, and Bylaws in order to provide fair and accessible opportunities for students to be involved in responsible student governance. The Society will provide students with the support necessary to effectively represent the students of UBC and become exceptional leaders.

# KNOWLEDGE THAT WORKS

## Don't take our word for it... here's what our students say.

Michael Hamilton
B.Sc., UBC '93
BCIT Computer Systems Technology Student

*"A bachelor's degree just doesn't seem to be enough today. BCIT's two-year diploma program in Computer Systems Technology offers practical, hands-on training in programming and systems analysis. I look forward to graduating this summer and starting my career!"*

Bruce Smiley
B.Sc., SFU '87
BCIT Civil and Structural Student

*"After receiving my degree, I started working in the field of engineering. It was obvious after a few years in the workforce I needed additional job-ready skills... BCIT is providing me with those skills."*

Andrea Wilson
B.A., UBC '91
BCIT Marketing Student

*"My university education provided an excellent foundation. At BCIT I'll gain the practical skills needed to start my career in business."*

The British Columbia Institute of Technology is one of Canada's leading institutes of advanced technology and trades training. BCIT offers training in a wide range of subject areas including engineering technology, electronics, business, health sciences, computing technology and trades.

**BCIT provides British Columbians with world-class, job-ready skills for career success.**

BRITISH COLUMBIA INSTITUTE OF TECHNOLOGY

# Obtaining Council

## Who's responsible? Your 1995 AMS Council.

AGRICULTURE
Nicola Ashurst
ALUMNI ASSOCIATION
Vacant
ARCHITECTURE
Vacant
AUDIOLOGY
Vacant
ARTS
Craig Bavis, Andrew Ferris, Jason Mogus, Trevor Presley, Ho Min Um
BOARD OF GOVERNORS
Michael Hughes, Heather Hermant
COMMERCE
Michael Richards
COORDINATOR OF EXTERNAL AFFAIRS
David Borins
DENTISTRY
Robin Abbey
DIRECTOR OF ADMINISTRATION
Am Johal
DIRECTOR OF FINANCE
Tara Ivanochko
EDUCATION
Michelle Ebel, Tricia Marcotte
ENGINEERING
Michael Blackman, Jill Melland
FOOD & NUTRITIONAL SCIENCES
Lisa Michelle Cohen
FORESTRY
Frank Kaempf
GRADUATE STUDIES
Gail Edwards, Vighen Pacradouni, Martin Willetts, Peter Meisl, Linda Sandercock
HUMAN KINETICS
Nicola McGarry
LAW
Craig Munroe
LIBRARY & ARCHIVAL STUDIES
Jean Galbraith-Hamilton
MEDICINE
Bryar Smith
MUSIC
Aralyn Lutz
NURSING
Susanne Hyun
OMBUDSPERSON
Tamara Bourne
PHARMACY
Azmina Verjee
PLANNING
Gretchen Ferguson
PRESIDENT
Janice Boyle
REGENT COLLEGE
Roland Kuehn
REHABILITATION SCIENCES
Lance Anderson
SCIENCE
Anna-Maria Carvalho, Bella Carvalho, Tessa Moon, Matthew Wiggin
SENATE
Sam Arnold, Willem Mass
SOCIAL WORK
Rozina Jaffer
VICE-PRESIDENT
Namiko Kunimoto
VST
Kevin Arndt

Councillors are elected in constituency elections each spring. Executive members are elected in January general elections. Remember, it's your Society and your money. Take an interest.

Janice Boyle

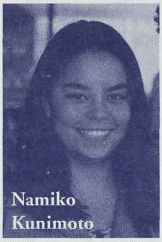
Namiko Kunimoto

Am Johal

Tara Ivanochko

David Borins

# Friends in High Places

Logically, someone has to be in charge of the AMS.I mean, after all, it's not like this is a small organization. Every student at UBC is a member, the SUB is run by the AMS, heck, keeping an eye on all that must be some job. Ever wonder who it was that actually oversees all this? The AMS executive are responsible for the Society's general well being, and are generally run ragged trying to stay on top of things. The surprising thing really isn't how difficult their jobs are, but rather how many people want them—watching Executive elections in January is the major sporting event for student political hacks. You can find out more about them by contacting them in SUB:

**Janice Boyle**, *President* 822-3972
president@ams.ubc.ca

**Namiko Kunimoto**, *Vice-President* 822-3092
vicepres@ams.ubc.ca

**Am Johal**, *Director of Administration* 822-3961
admin@ams.ubc.ca

**Tara Ivanochko**, *Director of Finance* 822-3973
finance@ams.ubc.ca

**David Borins**, *Coordinator of External Affairs* 822-2050
external@ams.ubc.ca

**Janice Boyle**
**President**

Since I'm six months into my third term as an AMS executive, I think I finally qualify for the status of hack. I will be starting the fifth year of my degree this fall, but I am technically still in third year (a phenomenon that exhibits a direct correlation with how long one remains in student politics). Through my varied and often tumultuous experiences here at UBC, I have come to a few conclusions that I would like to share with you, some of which are considered heresy by our prestigious UBc professors:

Unless you want to go to grad school, marks are not that important. Don't forget that you come to University to get an education, not just a degree.

It is difficult to fail out. You need a 60% average in 3 of 5 courses to pass. That's an overall average of 36%. You would have to miss most of your exams and never go to class. Not likely.

Get involved. You will be a better person for it.

Take the opportunity to take a variety of courses in several faculties. You will be more interesting at dinner parties.

Don't get a crtedit card.

Not one shred of eveidence supports the notinon that life is erious. Threat it accordingly.

**If you have any questions, concerns, comments, or issues that you would like to bring up with me, please don't hesitate. And remember, *Tuum Est* (It's up to you, or alternatively, Up yours.)**

**Namiko Kunimoto**
**Vice-President**

"There is no future without plastic, plastic, plastic"
-Nomeansno

My imagined ideal of a student union where wise and omniscient executives are able to communicate and comply with 30,000 wise and interested students (who really care about what happens to them as members of the Royal Alma Mater Society) may have faded somewhat since taking up this oversized office, but I still believe that with enough effort and espresso, the AMS can actually benefit us as students. My role as Vice-President is a lot more than simply pushing paper through a boundless, polluted ocean of red tape. This year we are planning a series of open-mikes in the newly renovated SUB Conversation Pit to try and thwart the demon of miscommunication. The execs will be there to clamor, to be questioned, and to demonstrate how we can fight for student issues on your behalf. As leaders of the society, we need to meet with the student body so we can all head in one direction together. Until then, let me tell you what my responsibilities are so that whenever you have a gripe about any one of them you can come up and tell me. As Vice-President University and Services, I am responsible for issues and actions within the University; as well as several useful, free student services whose basic mandate is to make your life easier. The services are student owned and operated - they are the student's solutions to student's problems. The services are: Joblink, the Ombudsoffice, Volunteer Services, Orientations, Speakeasy Peer Counselling and Information, Student Discounts, Safewalk, AMS Used Bookstore, Tutoring Services, and the Rentsline. I also Chair the University Commission which covers issues on campus such as Daycare, Housing, Safety, Academic Issues, and Transportation. If you are interested or concerned about any of these issues, or feel that an on-campus issue is being neglected, I'd love to see you around (give me a ring if you'd enjoy wrestling with

the UBC administration) - I need all the help I can get. All of the organizations I've mentioned are at least partly run on a volunteer basis; if you would like to get involved, come see me in SUB 248 or call 822-3092. Good luck for the school year, hope to hear from you soon.

**Tara Ivanochko**
**Director of Finance**

As Director of Finance of the AMS, I was the lucky one to inherit the books this year. Lo and behold, the first thing I had to deal with was the financial mess left by those before: a mess equaling a $200,000 deficit. Because of this, the budgeting process this year has definitely been interesting but we have accomplished a great deal. In some ways we have pared back the AMS. I feel, however, that the fat cut away has left a student society more modest in its expenditures and just as effective in servicing the needs of students here at UBC. We will be funding programs that will make life here on campus much more interesting and far less frustrating. Our goal is to finally refocus the AMS back on its members, the students

As well as my continual perusal of the ledgers I also have a few more responsibilities. As chair of the Finance Commission I assist clubs and constituencies with all their financial problems. The Commission is made up of five students eager to help you continue the activities of your clubs and constituencies.

Irfan Dhalla is our Constituency Commissioner. He makes sure everything is running smoothly (financially) for the 30+ constituencies here at UBC. StephenYu, the Clubs Commissioner, will help the 200+ clubs in much the same way. Cynthia Wickstrom thinks of great, new and innovative ways for both clubs and constituencies to fundraise. She organizes the Pit coat check and Side Door fundraising. Tiffany Ho is the At-Large Commissioner. She helps out all around and takes on those requests that are slightly out of the ordinary. Last but not least, Lynn van Rijhn coordinates us all. She is the Vice Chair of the Commission. Lynn will welcome you all to the operations of the business office and make sure you all know what is going on. If you have any questions about how things were done last year or just inquiries come by the Finance Commission office, room 262 in the SUB, or give me a ring at 822-3973. We look forward to seeing you .

**Am Johal**
**Director of Administration**

How am I supposed to make you care about the day-to-day drudgery of being Director of Administration. Surely I could entice you by mentioning the exciting lock changes I authorize and the parking passes I allocate with the mere signing of a memo, but I would prefer to let you remain in awe of the bureaucratic mystique of our beloved Alma Mater Society.

One of the major projects we are undertaking this year is the referendum in January of 1996. The first question will be asking for a re-allocation of the $7 Athletic Fee to be divided amongst intramurals, WUSC refugee sponsorship, services, resource groups and AMS Programs. This referendum question will not go forward unless 1000 signatures are collected from the students of UBC. Please take the time to sign the petition. This re-allocation of funds is essential to maintain the level of service to the students of UBC. The AMS is not a business, and it should not be forced to operate like one. Faced with one of the lowest student fees in Canada and escalating costs that financially limit the Society's ability to be proactive, this re-allocation of funds looks to bring the AMS back to the students it represents.

The second referendum question will ask for three dollars a year to be collected from students for a period of three years for the purposes of setting up an

# The Delly

The Delly has a wide variety of Deli **Sandwiches** made **fresh** daily. The most famous is the Fresh **Chicken Breast** Sandwich.

The Delly also carries many **Hot Snack** items including Meat and Vegetable **Samosas** and an appealing selection of Vegetarian Food for veggie lovers.

The staff is very **friendly** and you can expect courteous service.

**The Delly** is located on the SUB Lower Floor between the Pub and the Bank of Montreal. Hours are Monday to Friday from 7am to 6:30pm

## BONUS VALUE

Buy any Sandwich & get a pop for

50¢ + GST

SUB Lower Floor

Valid Until October 3/95

## ROTI ROLLS

2 Roti Rolls
Vegetable

$2.80 + GST

SUB Lower Floor

Valid Until March 4/96

## BEEF SAUSAGE ROLLS

2 Beef Sausage Rolls

$2.34 + GST

SUB Lower Floor

Valid Until March 4/96

## HAM & CHEESE SPECIAL

Quick & Fresh Ready Made Ham & Cheese Croissant

$2.99 + GST

SUB Lower Floor

Valid Until March 4/96

endowment fund for students with child-care needs. The University will match students dollar for dollar up to $260,000. The interest from this Evelyn Lett Endowment Fund will be allocated to students with child-care needs in the form of bursaries.

The AMS's inability to communicate its issues to the students it represents, and getting its membership out to vote, are the toughest hurdles which need to be overcome. By January, we will know if we have been successful in this endeavour. If you would like to get involved to help us achieve this goal, please stop by my office or give me a call. This campaign needs as many volunteers as it can get. Even if this is your first year at UBC, I personally encourage you to come forward and volunteer.

Enjoy your time at UBC. Don't spend your entire time here in a classroom otherwise you will have denied yourself a true University experience. Take advantage of all the opportunities around you. Get involved and make a difference.

**David Borins**
**Coordinator of External Affairs**

The Coordinator of External Affairs is responsible for relations with other student organizations, community outreach and public events, informing Council on provincial and federal education policies, lobbying the overseeing any student revolutions that may occur at UBC, and working with whatever national student association the AMS is a member of. What this really means is that I don't have to formally deal with any internal stuff in the student union and have a good excuse for making a lot of long distance telephone calls. As interesting as the work I do at the AMS may be, I believe that my activities leading up to my involvement with the AMS were more exciting.

Before September 1994 I was not terribly involved with the AMS. For example, I thought it was despicable that a university should occupy such a large space in the basement of the SUB with a video arcade, clearly not grasping that the arcade is a student run operation that helps fund the activities of the AMS. I also did not realize that the restaurants in SUB were student owned and operated. The only reason I ended up learning about the finer points of the AMS (for example what the initials stand for) was because of the way that the decisions made by the organization began to personally affect me in a negative manner. On learning that I was a member of the AMS because the university collected $39.50 from me in membership fees per year, I decided that I, as a member of the society, had the right to fight for the things I wanted to see or not to see. For example, I wanted to see *The Ubyssey* newspaper printing again so I helped form the Freedom of Expression Action Coalition, an organization that actively protested the AMS's handling of newspaper. Again in November, when the AMS put the bylaws to the test, I found myself disagreeing and as a result protested the proposed bylaw changes. Because of the collective action of AMS members, *The Ubyssey* is now publishing again and the proposed bylaw changes have failed.

There is now no doubt in my mind that through action and determination it is possible to make the changes that you want to see in your student union. Students can become involved with their student union and affect the change they want, in many cases rapidly. I sincerely hope that you will seize each opportunity this year to make the changes you want to see at your university, whether this means protesting an AMS policy, marching in The Trek for Education on October 13, participating in a referendum, or simply talking to a student representative and telling him or her the way you feel about an issue. Its your student union, so get involved and make it what you want it to be.

# In Search of Quorum

A referendum is the method used by the Alma Mater Society (AMS) to determine whether students approve specific changes to the Society from its present form. It takes the form of a question that can be answered "yes" or "no". For example, the AMS must, by law, have a referendum in order to raise its fees or levy new fees for a special project. The Student Union Building (SUB) and the UBC Aquatic Centre were financed this way. The AMS has not had a fee increase since 1982 and boasts one of the smallest student fees in the country.

*What's a "Quorum"?*

Quorum is the number of students who have to vote in favour of a referendum question, in order for the referendum question to pass. Once a referendum question passes, the results are legally binding on the AMS. That means the AMS has to implement whatever the referendum asked. Under the AMS's constitution, quorum is ten percent of the day student population (approximately 3000 students). In other words, about 3000 students must vote "yes" to a referendum question for that referendum to pass.

To be quite frank, the AMS has not effectively catered to the student body to get them to vote. Hopefully this will change.

*Why are you telling me all this?*

In January 1996, the AMS will be holding two separate referenda questions. The first one will be on the re-allocation of the $7 Athletic Fee which students pay as part of their total $39.50 fee. It should be noted that students already pay a separate ancillary fee which subsidizes the Athletics Department. The proposal is to re-distribute the $7 fee in this manner:

**$1.50 increase to Intramurals -**

The amazing Nestor Korchinsky, Director of Intramurals, has created one of the best intramural programs in the world. This initiative has the participation of over eight thousand students. In order to continue its present service to students, additional funds are necessary.

**$.50 increase to WUSC -**

World University Services Canada currently receive fifty cents from UBC students. This fee was originally mandated to sponsor two refugee students to attend UBC. Because of the increasing costs of education, WUSC can only afford to sponsor one student. The increase will ensure that the AMS and WUSC can once again afford to sponsor two refugee students

**$3.00 earmarked to Services -**

This part of the fee re-allocation will guarantee funding to services such as Joblink, Speakeasy Peer Counselling and Information, Volunteer Services, the Ombudsoffice and campus radio station CiTR.

**$.50 earmarked to AMS Programs**

The Programs Department at the AMS ensures that University is a lot more than academics. AMS Programs brings bands and guest speakers to the SUB, organizes the AMS Welcome Back BBQ and numerous other social events. This increase will ensure more bands at lunch hour.

**$1.50 earmarked to AMS Resource Groups**

This will guarantee funding for these groups directly from the students of UBC. In this way, their future budgets will not be affected by political or financial reasons by the AMS. This funding will be guaranteed. Currently resource groups include the Student Environment Centre, the Global Development Centre, the AMS Women's Centre and GLBUBC.

This re-allocation of funds would not increase student fees; it would simply allow the AMS to use an existing fee for a broader range of programs.

STUDENT COUPON PAGE ★★★ STUDENT COUPON PAGE ★★★ STUDENT COUPON PAGE ★★★ STUDENT COUPON PAGE ★★★

# Bungy Jumping 2 for1

Nanaimo's BUNGY ZONE

With this ad, student and friend are entitled to jump for the price of one ($95).

TOLL FREE 1-800-668-7771

---

## TREAT A FRIEND TO LUNCH (OR BRUNCH) FOR A BUCK

The King's Head

Bring this coupon… and a friend… before 5:00 pm and order one of our famous

- Appetizers
- Headlights
- Spud Meals
- Burgers
- Salads
- Other Tasty Stuff or from our
- Brunch bunch

… at regular price, and get a second of equal value for just

**THE KING'S HEAD**
**1618 yew St., Van. 733-3933**

*This offer cannot be used with any other offer.*

**$1.00**

---

## GREAT COFFEE

Great Atmosphere
Patio & Loft
Pool Table
Lots of Games

THE ORIGINAL BEANERY COFFEE HOUSE

Comfy Couches
Darts
& Lots
to Talk About

**Definitely the place to be on your next break.**

**FREE 12oz Coffee or 1/2 price latte or mocha**

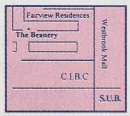


**The Original Beanery Coffee House**
**2706 Fairview Cre, 224-2326**

**HOURS**

| | |
|---|---|
| Mon-Thu | 7:30am-11pm |
| Friday | 7:30am-1am |
| Saturday | 9:30am-1am |
| Sunday | 10am-11pm |

---

## $5.00 OFF WITH A PURCHASE OF $20.00 OR MORE. $5.00 OFF

COME VISIT PROFESSOR YING TODAY!

3771 WEST 10TH AVENUE VANCOUVER 224-3536

EXPIRES OCT. 31/95

OR: 6067 WEST BOULEVARD

PH: 263-7587

---

## International News & Video

**Variety of newspapers, magazines, new release videos & video games.**
**Specialize in foreign videos, U.S. & U.K. computer magazines (PC, Mac & Amiga)**

## FREE VIDEO RENTAL*

– when renting one other video of equal or higher price
– or when purchasing our newspapers/magazines of equal or higher price
– or when renting our video/computer games of equal or higher price
**(IBM, Mac, Super Nintendo, Sega Genesis & Sega Saturn)**

** with this coupon, not to be used in conjunction with other specials, membership may be required.*

**4453 West Tenth Avenue • Vancouver • BC V6R 2H8 604•222-8333/222-8322**

STUDENT COUPON PAGE ★★★ STUDENT COUPON PAGE

Here's the nifty coupon.

## Buy one Dino get another Dino free

Imagine what you could do with two cartons of Dinoccino. You could ~~share~~ ~~[illegible]~~ guzzle them both. yaaah.

---

ab

Ashley's Books

## 20% Off

*With this coupon – September Only*

| | | |
|---|---|---|
| History | Art | Psychology |
| Literature | Natural History | Science |
| Philosophy | Music | |

## Quality Used Books

3754 West Tenth Avenue, Vancouver, BC V6R 2G4 • 604/228-1180

---

*If you haven't visited Greece yet, come to*

## Romios

GREEK TAVERNA

**10%Off** Dine-in & Take-out Weekdays ONLY

2272 West 4th Ave. Kitsilano - 736-2118 & 736-9442

---

## 50¢ SpringIntoClass 50¢

CANADIAN SPRINGS WATER-COMPANY

*Present this Coupon at any AMS food outlet and receive 50¢ off a **500ml** bottle of **Canadian Spring Water**.*

CANADIAN SPRINGS WATER-COMPANY

*EXPIRES December 31st/95*

---

2 Free

## PILLOW COVERS

when you purchase a Futon Cover valued over $75 with this coupon at

WESTERN FUTONS & FABRICS 4388 W 10th Ave. **222-1277**

STUDENT COUPON PAGE ★★★ STUDENT COUPON PAGE

# Power and Influence

The secret world of lobbyists is almost invisible. That's why one of the AMS's most important jobs goes unnoticed by a lot of students. Every night when you turn on the news, we receive more news of financial doom and gloom, announcements of more budget cuts and still higher unemployment. With times as tough as they are, you should be glad that someone is fighting to keep them from getting any tougher.

The AMS is fighting the UBC administration over tuition policy, as well as acting nationally to try to prevent drastic and devastating cuts to post-secondary education. Read on to find out how you can become involved—if you want to talk about the external issues, contact our Coordinator of External Affairs, David Borins at 822-2050, or by e-mail at external@ams.ubc.ca; for issues arising on campus, please call the Vice-President, Namiko Kunimoto at 822-3092, or e-mail her at vicepres@ams.ubc.ca

# Fighting for a Cap: Tuition Policy

## UBC Considers Demolishing Students, Constructing Buildings

In May of this year, the UBC Board of Governors passed a new tuition policy that will have some drastic effects on how much your university education will cost you in the next few years. The University has taken the position, contrary to the AMS's, that the only way the quality of our education can be preserved is to maintain the level of our operating budget even if the Provincial Government decides to cut our grant. The University believes that it is as efficient as possible, and will charge whatever tuition it needs to make up any government shortfall.

Currently, UBC students contribute 20% of UBC's operating budget through tuition, and the government funds the rest. Although the cut to the federal government transfer payments, some of which used to be earmarked for post-secondary education, was only just over 4%, the provincial cut to PSE in 1997 may be much higher. In fact, by September 1997, students may be facing tuition increases in the range of 30% to 300%.

The AMS has two primary concerns with the direction that the tuition policy is taking this institution. First of all, because increases are tied directly to government funding, they become unpredictable, making it impossible to plan financially for going to school. Secondly, the university now has little incentive to do more with less, or to become more efficient in its operations.

This fall, we will be lobbying the provincial government to place a cap on tuition increases so that our education remains affordable.

If you would like to pass on your comments, or for more information on this issue, please contact Janice Boyle, President at 822-3972, Namiko Kunimoto at 822-3092 or David Borins at 822-2050 (e-mail to president@ams.ubc.ca and vicepres@ams.ubc.ca and external@ams.ubc.ca respectively).

# Post-Secondary Education Funding

## Recent Events

In the March 1995 budget the federal government announced the amalgamation of Established Program Funding(EPF) and the Canadian Assistance Program(CAP) into one lump-sum payment to the provinces termed the Canada Health and Social Transfer (CHST). The combined sum is comparable to the total funding projected under the previous programs, but is scheduled to be dramatically reduced over the next two years from $29.7 billion to $25.1 billion. Furthermore, the provinces will be able to distribute the funding from the CHST however they please without strings attached. Many people believe that the bulk of the cuts will be passed on by the province to post-secondary education due to the difficulty in trying to cut social assistance and, especially, health care spending.

As a result, tuition fees will very likely increase radically over the next few years as the effects of cuts to transfer payments are passed from the provincial government on to post-secondary education institutions and, ultimately, to the students. If the provincial government does not increase its current level of financing for post-secondary education to compensate, and the university does nothing to reduce its total budget, then tuition will increase radically over the next few years. In fact, Dr. Strangway, University President, has announced that tuition will rise by 30% next year if the federal or provincial government refuse to provide additional funding for education.

### Who Should Pay

In Canada it is accepted that the government should pay for the cost of schooling up to the end of high school to ensure everyone a basic level of education. It is also accepted that continuing education in college or university is a personal choice. The question that arises is who should pay and how much? On one hand, there is a feeling that students should finance their education because they benefit directly through higher wages and, less tangibly, through exposure to new ideas and people. On the other hand, the government collects more in taxes from graduates due to their higher wages, and employers and society benefit as a whole directly from a highly educated and trained work force. In fact, a recent study by the Office of Budget and Planning at UBC showed that for every dollar the government puts into UBC, $1.26 is returned to the government through taxation; an extraordinary return on investment.

In order to have a post-secondary education system in which access is based on dedication and academic merit, tuition must be kept as low as possible. Having the brightest and most dedicated students attend university serves to benefit society both in an economic and social fashion. It is reasonable to conclude that it is the responsibility of the government to support post-secondary education such that tuition does not deter deserving applicants. Education serves as an investment for both society and the government.

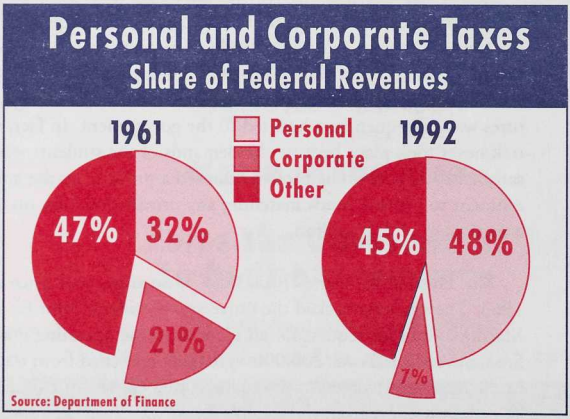

# The Trek for Education

Employment prospects are poor without a university or college education. The federal government has stated that it believes that a skilled and educated work force is the key to economic prosperity in Canada. Yet at the same time the Federal government is backing away from education funding and attempting to place a large portion of the cost of post-secondary education on the backs of students. If we want to ensure access to post-secondary education we must act now to stop cutbacks to education funding otherwise we will all be facing huge tuition increases next year and in the years to come. To protest the cutbacks to education, the AMS will be organizing a Trek for Education taking place on Friday October, 13. The trek is meant to be a continuation of UBC's tradition of trekking to gain funding for education.

UBC's tradition of trekking started in 1922 when students trekked from the Georgia Street Viaduct to Point Grey. They trekked to protest the cramped conditions at the Fairview location. By trekking and producing a petition with 50,000 signatures on it they convinced the provincial government to donate $1.5 million for building the new campus, which eventually opened in he fall of 1925.

UBC students trekked again in 1956. Again, the purpose of the trek was to gain additional funding for post secondary education. Students spent their Christmas holidays collecting signatures and gearing up for the trek. A petition with 86,000 signatures was subsequently submitted to the government. In fact, the trek never took place because the demands of the students were satisfied in advance. The protest achieved a promise by the government to provide funds matching any private donation up to a maximum of $10 million.

The Third Trek, or the "Back Mac" Campaign, tool place in 1963. The students backed the university president, John B. Macdonald, in his request for an increase in the operating grant. Students collected over 200,000 signatures, marched from UBC to the courthouse downtown and boycotted classes for two days. They had support from the Faculty Association and the Alumni

Association. Unfortunately, despite a valiant effort, the protest failed to gain the requested increase.

Once again, students are facing massive cutbacks in funding for post-secondary education. This year students will trek on Friday October 13 to protest the Federal government cuts to social services spending and, especially, the cuts to funding of post-secondary education is being planned right now by student representatives at UBC and across the Vancouver. It is imperative that students support the trek by signing the petition, participating in the trek, and attending the protest in SUB Plaza South after the trek. University President, David Strangway, has stated that tuition fees will rise by 30% next year if the federal government's plan to cut funding for social programs is carried out. We must fight now to avoid huge increases in tuition fees that will make it impossible for a large number of students to start or complete their post-secondary education.

Look for more information on the trek in *The Ubyssey*, posters on campus, AMS notice boards, or contact David Borins at 822-2050. If students unify we can make a difference.

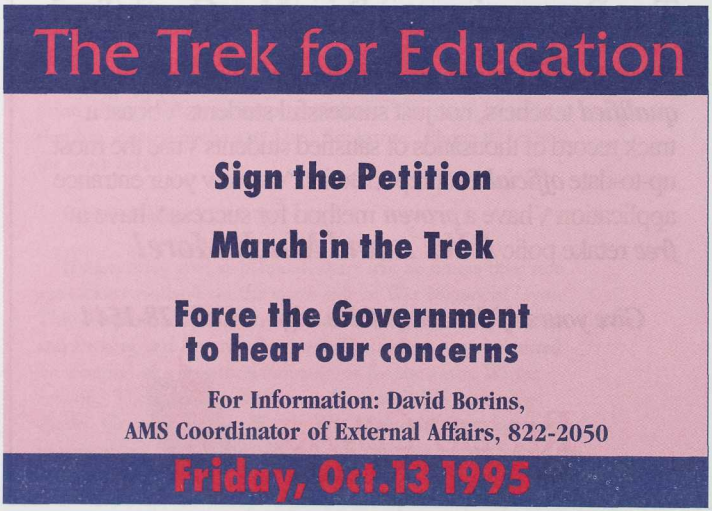

# Finding the Good Profs

Wouldn't it be great to know what a professor or a course is like *before* you are registered in it? One of the goals of the Alma Mater Society is to make a positive contribution towards the quality of education that each student receives at UBC. Towards this end, the Alma Mater Society has passed a resolution to begin publishing a guide to make available the results of teaching evaluations done by previous students. This is seen as a positive contribution that can be made to monitoring and improving the standard of education at this university and to aid students in making informed decisions about the direction and quality of their instruction. The publication will reflect how students feel about their individual instructors and will also contain other valuable academic information. Keep your eyes open for the "anti-calendar" in March 1996. If you have any questions contact **Namiko Kunimoto**, the AMS Vice-President at **822-3092**.

**LSAT♦GMAT♦GRE♦MCAT**

Test Preparation at a Price You Can Afford

***Does Renert ... guarantee*** satisfaction √employ highly ***qualified*** teachers, not just successful students √boast a track record of thousands of satisfied students √use the most up-to-date ***official*** test prep materials √review your entrance application √have a ***proven*** method for success √have a ***free*** retake policy***? Yes ... and Much More!***

***Give yourself the competitive edge ... Call 228-1544***

THE RENERT CENTRE
FOR EXCELLENCE IN EDUCATION

# Other AMS Initiatives

### The AMS and Childcare

The Alma Mater Society has a history of working for accessibility on campus, as education is a fundamental right to people regardless of their financial status. Students with children are often faced with the greatest economical challenges as they must fund a family as well as their education. In the interest of accessibility, the AMS will be holding a referendum in January which will ask students to contribute $3.00 over three years to the Evelyn Lett Bursary Fund. Evelyn Lett was one of the first active women in the Alma Mater Society, she was also a participant in the Great Trek for Education in 1922. The University has agreed to match our funding, and if the referendum passes, we expect to achieve a total of at least $504,000. The bursary fund will be allotted to UBC students with children who are enrolled in at least 12 credits a year.

### AMS Textbook Express

The Textbook Express program has been iniatated by the AMS to meet the needs of developing countries for textbooks. The collected books will be forwarded to the Canadian Organization for Development through Education (CODE), a non-profit organization which runs the International Book Bank. It is a book collection agency which stores books and carries out the distribution of resources to developing nations. There will be collection box located in the AMS Used Bookstore. Phone 822-3961 for more details.

### Bicycle Storage

If everything goes as planned, there will be ninety bike storage lockers available on the north side of War Memorial Gym. This is a project initiated by the AMS., Athletics, the University, and Parking and Security Services. The lockers may be rented for a period of a month, a semester, or for the entire Winter Session. There are also shower facilities available for cyclists inside. Go to the front office in War Memorial Gym for rental information. Student bike lockers are partially subsidized by the AMS. Phone 822-3961 for more details.

### Renovations

Hopefully by the time you read this, the renovations for the main concourse will have been completed. This is the first phase of a four year plan. In this preliminary phase, the main concourse will be given additional lighting and the conversation lounge area will be refurbished. A platform will also be constructed in the area for guest speakers. The bagel store which was to be placed where the bathrooms are currently located on the main concourse was not approved by the University due to a previous agreement they had signed with the A.M.S. Future phases of the renovation plan are dependent upon further negotiations going through with the University. Phone 822-3961 for more details.

### San Francisco for Reading Break?

The A.M.S. is organizing a trip to San Francisco for Reading Break. All students are eligible to participate. There are approximately sixty-five spots available for the February trip. For further information, contact Director of Administration Am Johal at 822-3961.

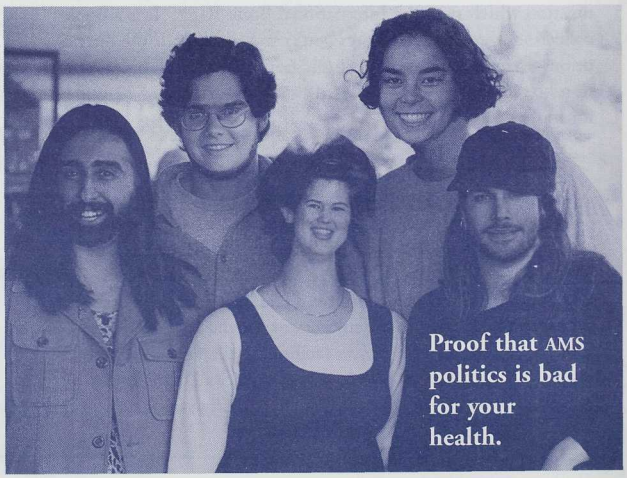


Chris Nuttall Smith Photo/Manipulation by JR

# SAFETY AT UBC

Walking on campus at night can be a slightly harrowing experience: the place is huge, dark, and no one seems to be around for miles; unless there's someone behind that next tree...

Safety may refer to freedom from physical harm and threat of physical harm, and freedom from hostility, aggression, harassment and devaluation by members of the academic community. Safety includes worry about being victimized as well as actual incidents. Students' right of access to education, academic excellence, and career achievement are seriously compromised when sexual assault, physical abuse, harassment and discrimination are part of the academic environment. The Alma Mater Society has recently implemented several new initiatives to improve Campus Safety.

It is our goal to provide a safe learning environment. A recent survey at UBC by Dr. Dawn Currie revealed that more than 10% of women feel that it is not safe to travel alone on campus after 5:00 PM. Clearly, students are concerned about the issues. But do they know what to do about it? Dr. Currie concluded that her survey reflected "...a 'culture of intimidation' on campus for women, and minority men; this culture normalizes aggressive, threatening behaviour as acceptable and also encourages the view that women are personally responsible for their safety through their dress or conduct around campus. Furthermore, it perpetuates the belief that strangers or "outsiders" are the source of danger for women." It becomes increasingly obvious that the greatest threat on our campus is the attitudes of students, faculty, and staff. Statistics based on reported cases of sexual assault or physical assault underscores the fact that most incidents are initiated by acquaintances, not strangers, on campus. Therefore, the AMS is focusing on awareness of safety issues, to relieve anxiety, and decrease unwanted incidents.

### Safewalk

The Safewalk Program involves student volunteers walking other students, faculty and staff members between any campus destinations after dark. Hours of operation have recently been increased, but are still subject to volunteer availability. If you are interested in volunteering (we need you!) apply in September at the Safewalk booth on the main concourse of SUB. Safewalk is available Sunday, Monday, Tuesday, and Thursday from 5:00 p.m. to 1:00 am, and Wednesday, Friday, and Saturday from 5:00 p.m. to 3:00 am.

### AMS Safety Co-Commissioners

This year the AMS University Commission has added the portfolio of safety commissioner to deal with student safety issues throughout the year. The commissioners are Cheng-Han Lee and Colleen Burke; we have appointed two people in the interest of gender parity so that safety concerns of both men and women are addressed. The commissioner sit on several University safety committees to ensure that students' safety needs are met. Currently, they are developing a Student Bicycle Patrol program to work in conjunction with campus security. A discussion group on USENET. has been set up to help facilitate feedback from students regarding safety issues and policies. Safety Audits are being organized across campus through the constituencies to determine trouble areas, and present solutions to Campus Planning and Development.

### Wen-Li Do

The AMS Women's Centre offers a self defense course for women. This course is offered at various times throughout the year, and available on a sliding scale for women in financial need. For more information contact the Women's Centre at 822-2163

### Personal Security Advisory Committee

This committee is made up of the University Personal Security Coordinator, the AMS Vice-President, AMS Safety Co-Commissioners, UBC Parking and Security, the RCMP, the Women's Students Office and several staff and faculty representatives. We have developed a Personal Security Workshop which will be offered free to UBC students. The workshop identifies personal security risks, steps to avoid risk, and UBC resources available. Money has been allocated to personal security audit program, and safety awareness promotion from the Safer Campuses Initiatives fund.

### Sexual Assault:

*Sexual Assault:*
*271.(1) every one who commits a sexual assault is guilty of*
*(a) an indictable offense and is liable to imprisonment for a term not exceeding ten years, or*
*(b) an offense punishable on summary conviction.*

*Aggravated Sexual Assault:*
*273. (1) Every one commits an aggravated sexual assault who, in com mitting a sexual assault, wounds, maims, disfigures, or endangers the life of the complainant.*
*(2) Every one who commits an aggravated sexual assault is guilty of an indictable offense and liable to imprisonment for life.*
- Martin's Criminal Code, 1994

Sexual assault is a blanket term covering all forms of unwanted sexual contact. It is most often applied to forced sexual intercourse, but it also applies to your being touched, pinched, or kissed without your consent. The term sexual assault comprises rape and every other form of sexual violation. Sexual assault can be and is committed against a member of either sex. The vast majority of sexual assaults, however, are committed by men against women or children.

Men: If you're a man, you have the responsibility not to commit sexual assault, to educate yourself and your friends about the issue, to speak out against offenders (no matter how good a friend he is), and not to tolerate jokes about sexual assault.

Women: If you're a woman, you should know your rights, be able to recognize a sexual assault when it happens, and know the resources and organizations available to help.

Many people believe that a woman who has been sexually assaulted "asked for it" by dressing provocatively, flirt, are out alone at night, or get drunk or stoned. This is a myth.

Women *never* ask to be sexually assaulted. Women may dress provocatively, flirt, are alone at night, or get drunk or stoned, but don't ask to be sexually assaulted. To blame a woman for being sexually assaulted is to forget that the criminal alone is responsible for his actions. A man who has committed sexual assault could have controlled himself; he deliberately chose not to.

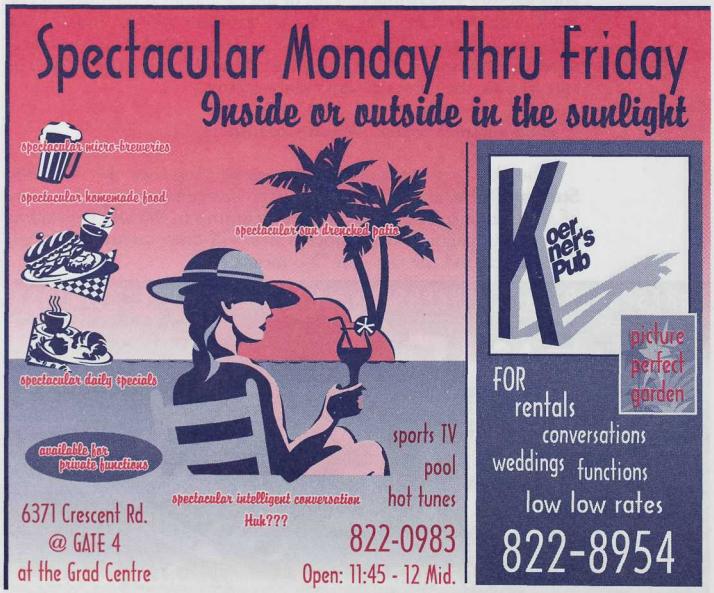

If you have been sexually assaulted:
Get to safety. Call 911 if you have to.

Don't bathe, douche or change your clothes; you could destroy evidence. Ask a friend, family member, counsellor or police to accompany you to the hospital or doctor. It is important to see a doctor as soon as possible after a sexual assault, as you may have been hurt, exposed to an STD or been impregnated. Vancouver General Hospital has a team of female doctors working on a sexual assault roster on duty 24 hours a day (VGH Sexual Assault Unit 875-4995).

Report the crime. Everyone reacts differently to sexual assault, so whatever reaction you have is normal. But many women never tell anyone about their assault because of strong feelings of shame and guilt, and they turn the blame on themselves. Remember" You didn't ask for it, so you are not to blame.

### Sexual Harassment

Sexual Harassment is any unwelcome or unwanted sexual attention—whether verbal or physical—is sexual harassment. So are lewd gestures, leering at another's body, suggestive language or comments, or jokes about another's sexual orientation, and sexual assault. It can be committed by someone in a position of authority, or it can occur between people of equal status. If you are being sexually harassed, tell your harasser very firmly that his or her behaviour is offensive. If you don't feel you can deal with the problem alone, contact the University's Equity Office at 822-6353. Keep records of the instances of sexual harassment, such as dates, times, and specific details, and be sure to note the names of any witnesses, too.

### Acquaintance Sexual Assault Committee

The AMS is working together with Housing, the Womens' Student Office, and the Sexual Health Centre to increase awareness of Acquaintance Sexual Assault and help stop it. We will be heading off our campaign in September which will draw attention to male role models and the fact that "No means No".

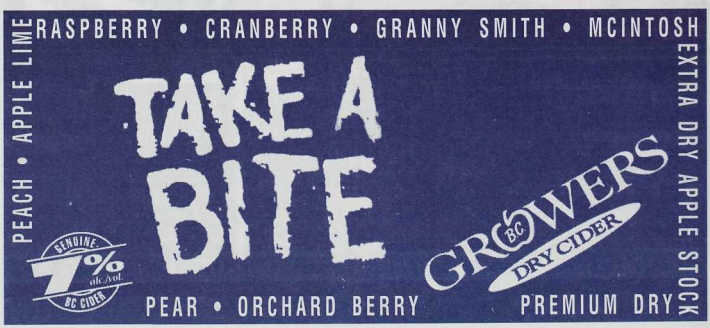

**Directory of Personal Safety Resources**

| | |
|---|---|
| Women Against Violence Against Women (WAVAW) | 255-6228, |
| Crisis line | 255-6344 |
| UBC Equity Office (Brock Hall #306) | 822-6353 |
| Women Students' Office (Brock Hall #203) | 822-2415 |
| Safer Campus Workshops | 822-2415 |
| UBC Personal Security Coordinator | 822-6210 |
| Student Health Service | 822-7011 |
| Emergency at UBC Hospital | 822-7222 |
| Student Resources Counselling Services | 822-3811 |
| AMS Speakeasy Peer Counselling and Information | |
| Crisis line | 822-3700 |
| Info | 822-3777 |
| AMS Safewalk Program | 822-5355 |
| Security Bus Service | 822-4721 |
| UBC Personal Security Coordinator | 822-6210 |
| Sexual Assault Information Line | 822-9090 |
| RCMP, University Detachment | 224-1322 |
| Parking and Security Services | 822-2222 |
| AMS Safety Co-Commissioners | 822-8725 |
| Vancouver Police Department | 665-3321 |

Special thanks to the Women's Students Office Safety *Guide* & Sarah Dorsey

Spectacular Monday thru Friday
Inside or outside in the sunlight
spectacular micro-breweries
spectacular homemade food
spectacular sun drenched patio
spectacular daily specials
available for private functions
spectacular intelligent conversation
Huh???
sports TV
pool
hot tunes
6371 Crescent Rd.
@ GATE 4
at the Grad Centre
822-0983
Open: 11:45 - 12 Mid.
Koerner's Pub
picture perfect garden
FOR
rentals
conversations
weddings functions
low low rates
822-8954

# The chilly what?

We hear the term *chilly climate* more and more often, but many people are still confused about what the term actually means. First, let's define a healthy climate for ubc: it is one in which the policy, administrators, faculty, staff, and students of the institution treat everyone equally regardless of sex, race, dis/ability, sexual orientation, religion, economic class, and age. It's a climate that provides everyone with equal opportunities and encouragement to learn, includes a diversity of voices and opinions, and is open to debate.

"But the chilly what?"

*Chilly* refers to the idea that this learning environment and policiesguiding it are unwelcoming or even hostile to certain groups. *Climate* recognizes that in instances when the University, its policies, or its personnel are unwelcoming or hostile (that is, they are racist, sexist,etc), they are not isolated incidents, but part of a larger discriminatory environment, or climate. Even policies that appear neutral but affect people differently still can contribute to the chilly climate.

"So *chilly climate* refers to a bigger problem then?"

The term *chilly climate* implies that discriminatory remarks and policies, and incidents of harassment and assault on this campus, are not just a large number of isolated happenings. Rather, they are an integral part of this institutional environment, which has for many years discriminated against certain groups, including women (universities were originally founded and designed for men only). A recent report prepared for the University revealed that there was a basis for allegations of systemic sexism and racism in the Political Science Graduate Program. Such a climate may exist to a greater or lesser extent in other departments. The Alma Mater Society and the Graduate Student's Society are working towards implementing the recommendations of the report. If you have any questions regarding this report, please contact the Graduate Student Society, or Namiko Kunimoto, AMS Vice-President.

"I haven't noticed the chilly climate (I don't think)"

You may not be aware of the name it has been given, but if you attend ubc,you have felt the chilly climate.You may not have been discriminated against personally, but others havebeen and continue to be. We can all see the chilly climate manifested oncampus:

- *women are sexually harassed*
- *professors leave content by women or people of colour out of their courses*
- *faculty and staff make derogatory remarks about lesbians, gays, and bisexuals*
- *women develop silent understandings between them about which male professors to avoid*
- *women and people of colour receive hate mail*
- *students' marks are jeopardized or adversely affected by speaking out against discrimination, or speaking out as feminists.*

"What can I do about the chilly climate?"

Get involved with campus and community groups defending women, people of colour, the poor, people with disabilities, and lesbians, gays and bisexuals (check out the list of clubs and services in this book). Speak out against discrimination in the classroom and of your peers. Report incidents of discrimination to the Equity Office, your department office and the Provincial Ombudsperson. Demand the inclusion of diversity of opinion and background in your courses.All students are responsible for promoting a quality learning environment through respectful treatment of other members of the University community both within and outside the classroom. Speak up!

Where canI find out more?

Contact the Equity Office located in Room #306 Brock Hall, 822-6353. Contact Meg Gaily, the University's Personal Security Coordinator at 822-6210. Contact the AMS Women's Centre, a women-only lounge and resource centre open to all women and their children. We provide free information on and referral to services, support,activities and events sponsored by the Women's Centre, other groups on campus, and the larger community. SUB 130, 822-2163. Contact the AMS Ombudsperson at 822-1208. Contact The Women Students' Office 822 2415

(Sara Dorsey is one of the 1994/95 coordinators of the AMS Women's Centre)

# AMS Programs

XII

## 12TH ANNUAL AMS WELCOME BACK BBQ

**Friday, September 8, 1995 • noon-8:00 pm • MacInnes Field**
This free event offers food and beverages as well as a great line-up of local bands. This is the best known party of the year! Be there.

## LIVE AT LUNCH

**12:30-1:30 pm (weather permitting) • SUB South Plaza**
These free outdoor concerts usually run in the months of September and March, weather permitting. We'll keep you posted on the schedule of events.

## LAFFS AT LUNCH

**Every Wednesday • 12:30-1:30 pm • SUB Auditorium**
This free event every Wednesday of the school year (excluding exam periods) features comedy acts from Yuk Yuk's and other places. The first 100 people through the door receive a free slice of pizza and a beverage. Line up early....

## SUB-SONIC THURSDAYS · LIVE AT THE PIT PUB

**Every Thursday • starting at 9:30 pm • Pit Pub • $2 COVER**
We have live bands, local and touring.

## SPEAKERS SERIES

**Speakers and dates TBA**
AMS Programs provides a lecture series in the SUB Auditorium. Past presenters have included the likes of Timothy Leary, Jello Biafra and David Suzuki. On March 5, 1996 we are bringing in Noam Chomsky. Stay tuned for further info.

## SUB BALLROOM CONCERTS

**Performers and dates TBA**
Past concerts have included bands like 54•40, Spirit of the West, Cadillac Tramps and Furnace Face. These sell-out "low-dough" concerts are always an excellent opportunity to see your favourite musical act at student prices.

## UBC/AMS JAZZ FESTIVAL

**Performers and dates TBA**
The Jazz Festival will be held in February '96. Look for our schedule of events and locations in January.

# AMS Programs

**SUB ROOM 220 · 6138 SUB BOULEVARD · 822-6273**

**AMS PROGRAMS DIRECTOR - PAMELA TAGLE**
**AMS PROGRAMS ASSISTANT - JOE PETRATUR**

The AMS Programs Department offers services such as equipment rentals, advertising banner space and assisting you with your event planning. We also produce our own events for your enjoyment such as musical concerts, comedy shows and a speaker series. Last year we reached over 40,000 students with 176 individual shows (some of them multiple performances) during a 152 working day period.

At the Programs Office we are here to assist you with all your special event programming needs, as well as producing our own events for the enjoyment of all the students of U.B.C. Please feel free to drop by the office (SUB 220) during normal office hours Monday to Friday (or call 822-6273). We will be more than happy to answer your questions or assist you with anything related to your special event.

**Resources**
Band Info
Sound Companies / PA Systems / Lighting / Staging
Stage Manager / Crew
General Production of Events
Co-Sponsorship Possibilities
Social Coordinator's Handbook
"How to Get Started" Info
and much more...

**Services**
Banner Space Rental
Banner Production
Audio Equipment Rental
Visual Equipment Rental
Stage Rental
Production Services
Booking Assistance
Wristband Sales

## PROGRAMS SEPTEMBER CALENDAR

**Everyday at 12:30pm**..... (Sept. 5-15 only) LIVE AT LUNCH outdoor concerts
**Every Wednesday at 12:30pm**..... (starting Sept. 13) LAFFS AT LUNCH
**Every Thursday at 9:30pm**..... SUB-SONIC THURSDAYS in the Pit Pub

**SPECIAL EVENTS**
(First Years - consult your Frosh Handbook for more details!)

**Friday Sept. 8th**..... AMS WELCOME BACK BBQ!!!!!!!!! on MacInnes Field

Also
- SoCo Orientation
- larger concerts on Campus
- Open House '95

**Be on the lookout for...**

# Natural Resources

An autonomous support and advocacy group. That's how one insider defined *student resource group*. So, what the heck does that mean?

Basically, student resource groups are run at arm's length from the AMS Council but act as, well, *resources* for those who want information on getting involved in the issues dealt with by the groups. Also included: a write-up from *Greening the Campus*, a University sponsored initiative supported by the AMS; an article from the Health Outreach people about sexual health (see also the article on same subject later in the book) and a brief blurb from the AMS's Campus Safety Commissioners.

**Global Development Centre (GDC)**
SUB Room 237B (next to CiTR) • 822-9612

The Global Development Centre is an AMS Student Resource Group with a mandate to raise awareness of "development" issues. We believe it is important to understand how and why multinational corporations and industrialized countries can cause damage around the world to both communities and the environment. We promote awareness of the oppression and discrimination facing First Nations People, the poor and homeless, refugees, and the abused. We learn how to work in solidarity and alliance for social change.

As well as organizing "development" related talks, films and workshops, this year we will be presenting a symposium and essay writing contest in January. We have an ever growing library of books, videos, magazine and pamphlets that you won't find anywhere else on campus., as well as a package of information for people who wish to travel or do volunteer work abroad. We have weekly organizational meetings and development issues every other week.

Please drop by! We always need help organizing events and coming up with new ideas.

**Gays, Lesbians and Bisexuals of UBC (GLBUBC)**
SUB Room 125N • 822-4638

In one word, the Gays, Lesbians and Bisexuals of UBC is fun. Our group is somewhere you can come to be yourself in a safe and supportive environment. If we had a motto, it would probably be "you're not alone," because it's the truth. Whether you're completely out, or just beginning to wonder if you're not quite the same as the 90% of the population, whether you're female or male, at GLBUBC, you will meet other people who will accept you for who you are and not worry about what you might be.

Our office is cozily secluded in SUB Room 125N and our phone number is 822-4638. We have weekly lunch socials, usually Monday at 12:30 in the office, where everyone gets together to chat. More serious topics are discussed every Thursday from 5–7pm in SUB Room 211 during our Discussion Groups. We also have the occasional movie night and bzzr garden. So if you

need someone to talk to, or just want to meet some great people, check us out.

**Student Environment Centre**
SUB Room 208 • 822-8626

The Student Environment Centre (SEC) is a resource group committed to raising student awareness of environmental issues both on and off campus. We organize and coordinate various activities throughout the year such as the Green Action Debate Series, Environment Days, the Media Action Workshop, as well as various rallies and wilderness trips. We will also be organizing various social events this year to which all volunteers will be invited. (veggie BBQ, anyone?)

The SEC has an extensive library of environmental literature, some of which can not be found in the UBC Library system. We also act an umbrella organization by giving support to various sub-groups that focus on specific environmental issues such as wilderness preservation, animal rights and vegetarianism. The main focus of the SEC will be campus waste reduction, however students are encouraged to pursue any issue that interests them. The SEC is very dependent on student volunteers, so help is always needed and appreciated. Whether you want to start your

***Greening the Campus Program***
**Sustainable Development Research Institute**
Hut B5, 2202 Main Mall • 822-9154

The goal of the *Greening the Campus* program is to bring together students, staff and faculty with diverse skills and knowledge to undertake projects which promote ecological sustainability on campus.

The projects will study five key resource flows at UBC – energy, water, waste, land, and food. Each project will address one or more of these flows in the context of a series of issues ranging from auditing through economic analysis to implementation. These student led projects will be supervised by faculty members with expertise in the subject area and will be overseen by a steering committee of faculty, staff and students. The steering committee will liaise with staff and the University administration and will coordinate access to information for the students.

The *Greening the Campus* program builds on current the skills and resources, but under-utilized, and contributes to the development of new research and the reputation of UBC as a leader in the production of socially relevant and useful research. The prospect exists for the transfer of such knowledge to the larger community, in the form of marketable research results and technologies for application to other institutions.

own subgroup or join ongoing projects, there is a whole range of fun and rewarding activities to get involved with at the Student Environment Centre.

**Women's Centre**
SUB Room 130 • 822-2163

Who we are... an AMS resource group, made up of volunteer UBC women who sponsor, organize, and maintain services and activities of interest and concern to women.

Why we are... the Women's Centre was founded in 1971 to promote the status of women at UBC. The Centre now provides space, funding and resources for all women to organize against all forms of oppression – including sexism, misogyny, racism, imperialism, classism, ableism, homophobia, heterosexism, and ageism – both on and off campus.

Who we serve... our primary mandate is to serve all women. Our space is for women and their children only. Our groups, services and funding are devoted to women. We welcome students, staff and faculty. We sponsor some public events to which we welcome both women and men.

What we offer... a safe space for women and their children, information on services and events, referral to campus and community services, advocacy, resource library, support groups, volunteer opportunities, study space, current newspapers and periodicals, and funding to support women's mobilization and organization.

How we operate... as a collective, the group of women that makes decisions, priorities and allocates funding. This collective is made up of any women who wish to join it. Every woman at UBC is a member of the Women's Centre – and every woman is encouraged to become a member of the collective. Our collective meetings are every Tuesday at 12:30 in the Women's Centre. The Women's Centre also has several positions available – treasurer, library coordinators, and others.

We want you... the Women's Centre runs on the volunteer work of UBC women. We are always looking for new ideas, new energy – in short, volunteers! Please feel welcome to drop by anytime, or visit with one of our volunteers during office hours, or come to a collective meeting. The Women's Centre is only what we make it.

# Service With a Smile

The AMS has several student run services that are dedicated solely to providing you the student with things that make your life easier.

The AMS services can help you find a home, find a job, find a tutor and sell your books. They are there to back you up if have been poorly treated by a group on campus, and they are there to help you if you need assistance.

**JobLink Student Employment Centre**
SUB Room 100A • 822 -JOBS (822-5627)

Sponsored by the AMS, Joblink is the only student-run campus employment office in Canada. JobLink has actively provided a link between employers and UBC students for more than 10 years. Operating as a full year service, JobLink provides a variety of resources to UBC students including:

1. Registration for the 24-Hour UBC CareersLine which allows currently registered UBC students to listen to part-time, full-time, and career-related job postings at the touch of a dial.

2. Job Boards outside the JobLink office post employment opportunities for students in a variety of categories.

3. One-on-one Advising Sessions with JobLink's knowledgeable staff will help you perfect your job-finding skills, polish your resume, or simply give you some hints on where you can look for work. You can also check out the great books in the Resource Centre for even more tips to make your job search a success.

These are only a few of the services offered by JobLink Student Employment Centre. For more information, please drop by the JobLink Office.

Summer hours: weekdays 8:30 am - 4:30 pm
Regular hours: weekdays 11:30 am - 1:30 pm

**RentsLine**
SUB Room 266 • 822-9844

How does the RentsLine work? The AMS Rentsline is a voice-processing computer installed at the SUB that allows landlords to call fromany touch-tone phone and dictate a description of their housing offer. These "voice ads" are then immediately available for students to access.

How do students use the RentsLine? Students seeking housing call (from any touch-tone phone and use several different methods to review rentals - either by listening to Today's New Rentals, which details all of the newest listings to be put on the RentsLine, or by choosing particular categories of ads, such as the type of housing sought or what is available in certain areas of the city. Calls to this number are free (excepting normal long-distance telephone charges if applicable). Students listen to the actual voice of landlords to hear accurate descriptions of the facilities offered and to assess the landlord's personality and expectations. Landlords are then contacted directly by the student to arrange an appointment to inspect the property.

To place ads, student advertisers purchase a discounted access code for

$5.00 at the Box Office in the Student Union Building. This code will give them access to the system without being charged the landlord 1-900 rate. For info call 822-0888.

**SafeWalk Program**
SUB Main Concourse • 822-5355

In April, 1990, the AMS initiated the SafeWalk Program in response to growing student concern pertaining to campus safety. The primary purposes of this program are to assist in providing a safe learning environment for the students and community members of UBC as well as to decrease—if not eliminate—the current feelings of fear that are developing on campus.

The SafeWalk Program involves student volunteers walking other students, faculty and staff members between any campus destinations aftyer dark. You can simply phone 822-5355 or come directly toothe SafeWalk desk located in the SUB's main concourse (across from Blue Chip Cookies). Two volunteers will then walk with you fromone campus location to another. Volunteers can be identififfed by their SafeWalk jackets. Between October 1994 and April 1995, 138 SafeWalk volunteers accompanied people on over 3,000 walks! Students concerned about campus safety are encouraged to apply in September for a SafeWalk volunteer position. Your particiaption will help to increase the level of nightime personal security at UBC for all students, staff and visitors!

| **Safewalk Hours of operation** (subject to volunteer availability) | |
|---|---|
| Sunday | 5:00 pm - 1:00 am |
| Monday | 5:00 pm - 1:00 am |
| Tuesday | 5:00 pm - 1:00 am |
| Wednesday | 5:00 pm - 3:00 am |
| Thursday | 5:00 pm - 1:00 am |
| Friday | 5:00 pm - 3:00 am |
| Saturday | 5:00 pm - 3:00 am |

## Comments, Concerns and Criticisms of AMS Services

should be directed to Namiko Kunimoto
AMS Vice-President at 822-3092.

**Speakeasy Peer Counselling and Information**
SUB Main Concourse
Information Line 822-3777
Peer Support Line 822-3700

Speakeasy Peer Counselling and Information is an organization staffed by student volunteers who provide peer counselling on a drop-in basis for students in need, as well as an information service to help people find their way around UBC. Got a question about UBC, or want to talk to someone about your problems?

We are here to help you. Our information counter is on SUB Main Concourse (across from Blue Chip) with the following hours:

Summer hours: weekdays 9:30 am - 5:30 pm
Regular hours: weekdays 9:30 am - 9:30 pm

"Give us 30 seconds & we'll give you 6 hours of fun... ...at Kitsilano's #1 Billiards Cafe"

Cue Phoria ON • FOURTH

We have 18 custom made billiard tables, great food & a full Cappuccino bar. Open 11AM to 1AM (at least).

Call to book your party now!
1923 West 4th Avenue (near Burrard)
Vancouver
call 739-0202

See Reverse for FREE CUE-PON

### Ombudsoffice

SUB Room 100B • 822-4846 (fax 822-6093)

Sometime during your university career, be it your first year or your final one, you'll probably encounter difficulties dealing with one of your professors, lab instructors or teaching assistants. Or perhaps you feel you have been treated unfairly with regards to academic discipline, faculty guidelines, UBC Housing, or even by the Registrar's Office. The Ombudsoffice is staffed by student caseworkers who receive and investigate the concerns of UBC students, and help students resolve their concerns through communication and mediation. In doing so, the Ombudsoffice maintains principles of non-advocacy and impartiality. In addition, if we can't help you, we have the resources to refer you to someone who can..

Besides actively pursuing resolutions to complainants' concerns, the Ombudsoffice can also help you make sense of University policy and procedure by giving you advice, or even by voicing your concern if you wish


Valid Dec. 95
ONE HOUR FREE BILLIARDS
CuePhoria ON•FOURTH
1923 West 4th Avenue (near Burrard)
739-0202
Not valid Fri & Sat after 7PM
1 coupon per table

Valid Jan. 96
ONE HOUR FREE BILLIARDS
CuePhoria ON•FOURTH
1923 West 4th Avenue (near Burrard)
739-0202
Not valid Fri & Sat after 7PM
1 coupon per table

Valid Feb. 96
ONE HOUR FREE BILLIARDS
CuePhoria ON•FOURTH
1923 West 4th Avenue (near Burrard)
739-0202
Not valid Fri & Sat after 7PM
1 coupon per table

Valid Sept. 95
ONE HOUR FREE BILLIARDS
CuePhoria ON•FOURTH
1923 West 4th Avenue (near Burrard)
739-0202
Not valid Fri & Sat after 7PM
1 coupon per table

Valid Oct. 95
ONE HOUR FREE BILLIARDS
CuePhoria ON•FOURTH
1923 West 4th Avenue (near Burrard)
739-0202
Not valid Fri & Sat after 7PM
1 coupon per table

Valid Nov. 95
ONE HOUR FREE BILLIARDS
CuePhoria ON•FOURTH
1923 West 4th Avenue (near Burrard)
739-0202
Not valid Fri & Sat after 7PM
1 coupon per table

to remain anonymous.

So, whether you would like to lodge a formal complaint or just obtain some information, the caseworkers at the AMS Ombudsoffice are here to provide assistance, not to mention a confidential ear for your concerns.

For more information call us at 822-4846, or drop by room 100B in the SUB.

### Student Discounts

SUB Room 249D • 822-9855

Also known as the Clothing Coordinator, AMS Student Discounts acts as the liason between UBC student groups and clothing wholesalers. T-shirts, caps, jammers, rugby shirts, sweaters, polo shirts are perfect for clubs, intramural teams, and promotional events. Prompt, reliable service and exceptional price is provided all year round.

Hours: Mon & Wed 12:30 - 1:30 pm or by appt.

Our FREE FRAME POLICY:

When you fill your prescription at Opticana any frame you choose is free!

- Over 3,000 top-quality frames to choose from
- Complete contact lens service
- Government orders welcome
- Eye examinations arranged

Opticana
FAMILY EYEWEAR STORE

Extra $10 Off
Present your student or faculty card and get an extra $10 off complete eyeglasses purchase over $50.

See us! for great selections and prices on sports and vocational glasses.

Open Sunday & Evenings at Most Locations

1 HOUR
*Complete lab service at no extra charge available at these locations

Vancouver*
877 West Broadway
872-2544

Vancouver
455 Granville Street
685-1031

Richmond*
4640 No. 3 Road
276-2432

Surrey
8977A 152nd Street
589-1255

### Tutoring Services

SUB Room 249D • 822-8724

Tutoring Services offers free drop-in tutoring for 1st year Arts and Science students in core subjects, and for 1st year Engineering students.

Subjects offered include: English, Math, Physics, Chemistry, Biology, Economics and French. Sessions are scheduled at various times and places and bulletin boards at the start of term. Sessions begin in early October for the fall term, and early February for the spring term. Tutoring Services is an education project of the AMS and is partially funded by the Teaching and Learning Enhancement Fund of UBC.

### Used Bookstore

SUB Room 266 • 822-2901

The AMS Used Bookstore operates as a break-even student operation twice a year to offer an alternative to the expensive and often time-consuming task of buying your textbooks and course readings each term. The used bookstore acts as a consignment agent (or middleman) by providing the framework & support for students to buy and sell used textbooks. This student service eliminates the hassle and inefficiencies of selling via postings or the quotas and limited returns (usually 40% of what you paid) offered at the UBC bookstore's "Buy Backs."

With the AMS, students simply bring in their books, set their own selling prices, and get cash back as soon as a book sells. Conversely, students can come to the AMS used book store to purchase books (often still in excellent condition) at SUBstantial savings to buying new at the UBC bookstore (also, no long line-ups). The AMS bookstore operates out of the SUB through September and January to receive and sell textbooks. Come in and check out both our selection and the savings!

### Orientations

SUB Room 266 • 822-2901

Orientations runs primarily during the summer months. If you're interested in volunteering during the summer months. If you're interested in volunteering during the summer, contact the Director of Orientation Services.

You're new on campus. Or you've been here awhile already and are looking for a way to make a meaningful contribution somewhere, to something...and have a blast doing it.

**Volunteer Services**
SUB Room 100D • 822-9268

There are dozens of volunteer positions within the AMS (your student union) waiting to be filled, and more are being created every day! People like you, who want to take part in the more social side of university life and make a contribution that will help others, are perhaps the most valuable asset that the AMS has. You are the ones who can:

- sit as a student-at-large on an AMS Committee (the advisory bodies of the Student Council);
- advocate for students and student issues on one of several AMS Commissions;
- join a Student Service group and learn new skills;
- help out a club; or,
- do many, many other things that are fun, give you valuable experience, and allow you to meet new friends!

AMS Volunteer Services is the centre of volunteer activity on campus. We have postings for any volunteer position on campus, either with the AMS or other campus organisations. We keep track of you, the volunteer, so that you have first crack at the latest positions that become available.

But what else do you get from coming in to Volunteer Services to check out postings? Lotsa stuff, including:

- the opportunity to attend development seminars, on a variety of topics that enhance your ability to communicate and to present yourself in the best light possible;
- access to postings for volunteer positions in the general community, off campus;
- access to positions in the area of your career choice;

AMS Volunteer Services is here for you. Your student union has chosen to offer this service in order that its members can take advantage of the multitude of volunteer opportunities that exist both on campus and off.

So if you're looking to develop personal leadership skills, help out your fellow human being, and have a great time to boot, visit AMS Volunteer Services, located in the Student Union Building in room 100D (just to the left of the Jobsboard at JobLink).

# Surviving Week One

It's all downhill from there

It's the first week of classes. What do you need to do? Well, there's rather a lot that you need to accomplish before the week is out. Remember, if you can get off on a proper footing with this campus, it is manageable. But (though I don't want to frighten anyone) week one is a little early to be falling behind.

**Buy (or sell) your textbooks.**

Many of you probably travelled out to campus during August, visited the UBC Bookstore, and have already bought most of the books you need. If you didn't, you'll be receiving your introduction to UBC's famous line-ups pretty soon; the Bookstore hasn't yet adopted TicketMaster's wristband idea, so it's a bit of a free-for-all in the first couple of weeks. They do try to speed the process, but let's face it folks—there are thirty thousand other people looking to do the same things you are. Be prepared to wait.

So, booklist in hand—keep those elbows high…yup, that's the stuff—wade in and find your texts. But, once you've bought them:

Don't open them!

Don't even look at them!

Here's a useful procedure that can save you hundreds of dollars:

1 Buy all your textbooks at the Bookstore, put them aside, and hold on to that receipt. The Bookstore rarely orders as many texts as there are students registered in a given course, so if the following steps don't work, you're still covered.

2 Look for used copies of the same textbooks. Go to the AMS Used Bookstore, or take a gander at any vertical surface on campus. Lots of upper-class students are trying to unload their textbooks from last year at a discount.

Buy as many used texts as you can. You'll find that the critical information is already underlined, and answers to the problem sets are sometimes written in the margins (you can also find out interesting personal information about the previous owner that could prove useful if you need to raise your tuition fees through

blackmail).

Don't worry if the text is one or even two editions out of date. Evil Capitalist Publishers are notorious for renumbering the exercises and tweaking the design so that they can double the price. Sometimes you can get away with an old edition, and borrow some sucker's copy of the current one for the problem sets. Profs generally side with the student—after all, they have to buy the new editions, too—and have been known to give exercise numbers three editions back when they give problem sets.

3 Take the new books back to the Bookstore before the posted deadline for a full refund. Remember those elbows, or—better yet—bring a cattle prod.

It's just that simple.

You can also sell off your collection of $50 paperbacks on consignment at the AMS Used Bookstore. There's no fuss, no muss, you set the price and the AMS takes a 20% cut. You only get the money when your books sell, though, so don't plan any bill payments around it.

This is a much better option than Buy Back at the UBC Bookstore. When they will consider buying your text (there are limits on the number they'll buy back), you will typically be offered a quarter of the price you paid—take it or leave it. The Bookstore will then turn around and sell it as a "recycled book" for 10% less than the original price. They also won't buy old editions that still have some life in them. Finally, the AMS bookstore is part of the AMS—so the money goes to help fund student activities and services.

### Go get your library card

You've probably already got it since you're reading this book, which, barring any major problems, is being distributed at Sedgewick. You're a number now, too; it feels creepy and dehumanizing, doesn't it? Read on only if you don't already have it.

You probably won't even need your library card during the first month or two, at least not to take out books or anything. You don't have to start writing term papers until late November. UBC's library system is great if you need to find up-to-the-minute data on the reproductive rates of E. coli, but is next to useless if you're just looking for a good book with which to curl up in the sun. Head down to the Vancouver Public Library at West 10th and Sasamat if you need casual reading material.

You will need the library card to get into the Pit for free (assuming you're either over nineteen or possess really good fake id). It's also your ticket to free swim time at the Aquatic Centre, nets you free admission to all T-Bird Varsity games, and allows you to vote for various people you don't care about. You will also need to get this before you write your Christmas exams, 'cause it's the ID they ask for to prove that a) it's actually you writing that test, not your genius cousin, or b) you actually do exist.

Don't be especially keen to get this card right away. There are about six thousand other people trying to get the same thing, which means you could be standing in the basement of Sedgewick Library for most of first term. The best time to go is in the late afternoon, in the latter part of the week. The keeners spend most of Tuesday standing in line for this piece of plastic, but it only takes a couple of five-minute trips later in the week.

*Great Music for a Great City*

*Students receive up to 40% discount on Series Prices*

The **Vancouver Symphony** announces its **1995/96 season**.

Hear the greats, such as:
**Yo-Yo Ma, Bernadette Peters, Doc Severinson**
**Christopher Plummer, Holly Cole**
and more. So make a date with *your* Symphony!

**Call the Symphony Hotline at 876-3434**

VANCOUVER SYMPHONY

One other note: library cards may soon be the most important thing you'll carry in the next few years. The University is looking at putting everything on this card. It'll be your key to get into buildings, to use the photocopiers, vending machines, atms, long distance telephones, and everything else that can possibly be wired into the system. No word yet on when this is being phased in, how much it will cost, or what it will actually do. The project is no doubt being addressed at a committee chaired by at least one Vice-President, meaning action won't be taken until sometime in the next century.

### Make sure all your fees are paid

The University is very serious when it comes to collecting the money you owe them (although it takes nearly two months to receive any sort of refund). You will be de-registered if you forget to pay even a nickel of your tuition, kicked out if you forget to pay for residence, or find your library borrowing privileges suspended for a measly $138 late charge.

Pay off the University as quickly as possible. Think of it as protection money; it's hard to see what you get for your money sometimes, but you'll get someone knocking at your door with concrete overshoes if you don't cough up the cash.

You can pay tuition at any branch of the Bank of Montreal—even the ones in Montreal—with the little stubs in your Registration Guide. So, if the branch in SUB has one of those famed line-ups, you can head down to the one at 10th and Sasamat. Or, if you have a chequebook and no need for a receipt, there are drop-off boxes in Brock Hall.

If you're having a problem with funds, go talk to the department in question. Most of the time, they'll show some compassion and give you an extension if your story is really good.

### Go to class

This seems fairly obvious, but if you're on a waiting list of any kind, it's even more important. By showing up and asking the prof if you can be forced in, you can get into almost any class, even the ones telereg says are full. Students drop like flies in the first few days, so there will probably be room. Going to labs in the first week is also critical, because if you don't register, your name

will be deleted, and one of those people on the waiting list will take your place.

Try to meet your prof, if you're the type that doesn't mind having your name associated with your face. They don't like being in rooms with a few hundred people they don't know, either.

This is also one of the more cunning ways to pass the year. It's so simple the University will never even suspect that you're getting the upper hand.

### Start finding about what's going on

Read your copy of *Inside UBC*; it tells you when, where and how to get involved. Read *The Ubyssey* or any other campus paper [*Even* The 432. - *ed.*]; they'll provide a great source of reading material during those boring lectures. Come on out to Frosh Week, Clubs Days or any of the other events in the first month. You'll meet interesting people and do exciting things that make the year memorable.

# Inside UBC Index

Number of AMS members: 31,842

Number of people at Arts County Fair '95: 12000
Number of condoms at the Arts County Fair: 2000
Total value of fines from last year's Arts Week: $535

Average number of times the Engineers' cairn gets painted in a year: 8

Number of people who voted in last year's AMS Elections: 5370

Ratio of spoiled AMS Executive ballots to
spoiled Ubyssey Referendum ballots: 15 to 1

Age of the AMS: 88 years; Age of UBC: 80 years

Number of slices of pizza sold at Pie-R-Squared: 280,000 per year

Rank of UBC in terms of Vancouver Transit destinations: 2

Average length of an AMS Council meeting: 2 hrs.

Longest AMS Council meeting in recent memory: 6.5 hrs.

Number of AMS Council members: 45;
Number of people stuffed into a GMC Astro
at the AMS Council Whistler retreat: 21

Number of permanent AMS employees: 55

Number of AMS Clubs as of July '95: 175

Amount to be paid by the AMS in salaries
for employees '95-'96: $2,455,700

Number of people on UBC's Board of Governers: 13;
Number of student representatives on the Board: 2

Largest point size of a body text font in *The Underground* last year: 36 pts.;
Point size of the text on this page: 10 pts.

Number of new students (until further notice) who
will be admitted to UBC's Political Science Graduate Program: 0

# Mediums & Messages

The key to getting involved is knowing what there is to get involved in. Since you're reading this write-up, you're obviously interested in finding out more about the world around you.

Peruse the next few pages and you'll be introduced to several of the fine media establishments that publish those reams of paper you see distributed around campus nearly every day. They range from *The Ubyssey*, the current coverage champion (twice weekly, 15,000 issues) to a few constituency newspapers/newsletters that seem to appear whenever the mood strikes the editor.

Beyond their basic role as information source, the newspapers on campus can provide hours of entertainment, as media watchers watch the endless sparring between rival publications (*The 432* vs. *The Underground*, *The Ubyssey* vs. *The Campus Times*, etc.)

*[This section has been a pleasure to write, for a variety of reasons. For years now,* The 432 *has been planting writers (not to mention most of the editors) in the* Inside UBC. *Well, this time another publication got there first.]*

Campus Publications can be broken down into a few major categories: newspapers, humour magazines (some of which are newspapers, but I'll get to that) and newsletters.

Newspapers are designed primarily to inform and educate. Their domain is news of all shapes, sizes and descriptions. The two major publications of this type at UBC are *The Ubyssey* and *The Campus Times*.

### *The Ubyssey*

THE UBYSSEY PUBLICATIONS SOCIETY SUB 241K

The history of *The Ubyssey* shut downs and rebirths over the last five years alone would provide material for a book or two. Suffice it to say that *The Ubyssey* is now published by THE UBYSSEY PUBLICATIONS SOCIETY, a non-profit society that was created to separate the paper from the AMS. *The Ubyssey* has almost always been controversial, but it has also always been there. Last year it was shut down, and the students actually seemed to miss it (3200 voted to resurrect it). So, as a result, now it's back. Now that they don't have to continually watch their backs, it should be interesting to watch their performance. *(twice weekly)*

### *The Campus Times*

PRIVATELY OWNED. WEST 11TH @ MACDONALD

Published "just off campus" by private owners, *The Campus Times* was formed as a reaction against *The Ubyssey*. Last year, with no competition to speak of, it was the only source of news. However, since it has mainly served as an alternative to *The Ubyssey*, it lacked focus without anyone to react against. With both papers in publication, the results should be highly entertaining. *(weekly)*

Beyond the newspapers, there are a variety of faculty publications. The larger constituencies all have their own in-house publications designed to inform their own students. A few try to do real news, but most just go for humour and constituency PR material, with varying degrees of success.

### *The Graduate*

GRADUATE STUDENT SOCIETY KOERNER HOUSE

*The Graduate* suffers from a bit of an identity crisis. It is (essentially) the PR organ of the Graduate Student Society (GSS), but it sometimes aspires to something more. It will occasionally publish news items that the "major" campus newspapers had missed entirely. What direction it will go in remains to be seen. *(monthly)*

### *The 432*

SCIENCE UNDERGRADUATE SOCIETY CHEM B160

*Straight humour. The 432* is the premier humour publication at UBC. Nothing else even approaches it for humour, satire and vicious parody. It is the main Science weapon against their eternal foes, the Arts Undergraduate Society and all its members (the other weapon being liberal application of blue and black paint). Occasionally, their front page story will catch someone out, and they will go around believing in Billapalooza, or some similarly implausible but not actually impossible creation of their twisted minds.
*(bi-weekly)*

### *The Underground*

ARTS UNDERGRADUATE SOCIETY BUCHANAN

Where to begin…Their design style is (in)famous across campus for its bold use of white space (i.e. they have a tendency to run articles in 36pt. type to make them fill the page). If they ever get this chronic lack of copy fixed, their sense of humour is on par with their dreaded enemies, the geeks of *The 432*. The sparring between these two papers on a good year is reason enough to go to UBC. *(less often than weekly, but more often than yearly is about as precise as it gets; whenever they have enough copy, but see above)*

### *Discorder*

CiTR SUB

An alternative music magazine from our friends at the campus radio station, *Discorder* is a solid publication that has incredibly distinctive writers (Narduar comes to mind…). If you like to read about music and upcoming shows, by all means pick it up. *(Weekly)*

There are dozens of other publications, from UBC Reports (ubc pr fluff) to scholarly publications. The ones listed are enough to give you an idea what's out there. Check them out.

Also, be(a)ware of UBC.GENERAL and a few other UBC specific newsgroups on the infobahn. If you like lively debate, you'll find it. One warning: don't post anything about *The Ubyssey*. Believe me, around 80 or 100 follow-up posts later, you (and everyone else) will be sorry you started that discussion again. Some threads just won't die, and they normally involve UCS, *The Ubyssey* or the BOOKSTORE.

## On the Air—CiTR 101.9FM

*Print isn't the only medium for the dissemination of information, and UBC is lucky to have its own radio station, CiTR. When next week isn't soon enough, you can get all the news you'll ever need from CiTR. Plus, they have tunes.*

Broadcasting 1800 watts of sheer unadulterated power from high atop Gage towers at 101.9fM, we are CiTR radio. Operating since 1937, CiTR is the oldest and largest service organization within the AMS. As a non-commercial, non-sponsorship volunteer-run campus/community radio station, CiTR strives to broadcast fresh, creative, informative and reasonably intelligent programming for our listeners. This includes rap, folk, gospel, disco, industrial, jazz, latino, blues, dance, lo-fi, metal, pop, reggae, ambient, funk, country, bhangra, noise, techno, hardcore and more. However, music is only one part of CiTR: news, current affairs and sports are also featured with an emphasis on stories and reports that affect UBC. All of our programming is done by our nearly 400 volunteers from both the university and the local community.

As the final part of your CiTR tour, check out our web site - http://www.ams.ubc.ca/citr or email us at citr@unixg.ubc.ca for information about our Top 50 Charts and Program Guide listservs.

For more information, come on up to room 233 of the SUB, or phone us at 822-3017. Check out our gopher/web site at gopher://ams.ubc.ca/11n%3a/clubsetc/serviceo/citr or http://www.ams.ubc.ca/citr

# Tremble Hetero Swine!

We live in a world in which people are divided into groups based on what society judges to be significant differences.

Many of these divisions are based on physical factors, such as race and gender, while other are more intangible, such as sexual preference. Our society has decided that the sexual partner preference of its members is an important difference and has divided the world into two camps: one "straight," the heterosexuals, and the other "queer," the non-heterosexuals encompassing gay, lesbian, bisexual, and transgendered individuals.

In assigning people to groups based on their sexual partner preference, the category of homosexuals has been constructed by both segments of the population. When a group is constructed, they are more easily isolated, and hatred and intolerance are easier to direct. Unlike categories of race and gender to which people are assigned at birth, people are assumed to be heterosexual. Though many argue that sexual partner preference is genetic and is determined at birth, this preference does not emerge until later in life. As a result, everyone is assumed to be straight until proven otherwise. This assumption forms what queers refer to as "the closet" and is reinforced by images, values, and social expectations that constantly bombard us from birth. To be "in the closet" is to allow people to accept the assumption that one is heterosexual when one is not. To remain in the closet is easy, to leave is not.

To "come out" is to acknowledge and accept, first to yourself and then to others, that you are in the queer category and not the straight. Coming out is rarely an painless task and certainly never a completed one, but for many it is a necessity. Being out affords people a great degree of self respect and allows one to live one's life with pride. Constructed categories of hetero and homosexuality will not disappear, but with each person that refuses to be ashamed of which category they are in the stigma attached to being gay, lesbian, or bisexual diminishes. Sexual preference becomes a less significant difference and coming out becomes easier for the next person.

To be "out" is to accept that you are unlike the other ninety percent

of the population and are not ashamed of it. To be out is to show that sexual partner preference is a rather poor criterion for constructing categories of people.

*Accepting and acknowledging that one is gay, lesbian, or bisexual is never easy. It can often be a lonely and arduous undertaking. Fortunately there are many others that have gone before you and can offer advice, information, their experiences, or just company and conversation. Gays, Lesbians, and Bisexuals of UBC holds regular discussion groups, socials, and office hours, with an sizable library of resources and is open to all members of the University.* ***Phone 822-4638. Office: SUB 125G***

Old Dutch
FOODS LTD.
Everybody's flavour favourite
WISHES ALL THE NEW
AND RETURNING STUDENTS
A GREAT YEAR!!
Old Dutch FOODS LTD.
Everybody's Flavour Favourite

# Club Daze

There are a lot of clubs. Roughly one hundred seventy, though only SAC knows the exact number. Clubs are born, grow, reach a certain age, decline, and eventually die (the current euphemism is "deconstituion"). And another club (or the same club in a new guise) rises from its ashes. This can take months, years, or less than six weeks. Go figure.

What this all this means is that no matter what your interests, there is already a club that shares them with you, and if there isn't, there probably will be soon.

Club days occur on September20-22, 1995. Almost all the clubs will be represented, so it's a natural time to join up.

If you can't find a club, call sac (Student Administrative Commission) at 822-2901. They should either be able to track down the club or give you a death certificate for it. If it has died, instead of giving up you could try to revive it...

## Ethnic/Cultural

### American Indian Sci. & Eng. Society

box 195 822 8944 longhouse

AISES brings together people of similar backgrounds, and provides them with the means to address common concerns. What makes people different is their perspective, and what makes people similar is a common perspective; AISES represents the Native perspective. AISES shows people that not only can we dream, but we can achieve our dreams. Natives all across North America are starting to go through a healing process; AISES is part of that process.

### Bhangara Club

box 2 873 9507 sub 125F

Are you happy being anti-social, staying at home and not making friends? Then the UBC Bhangra club is not for you. In 1995-96, the club has a new focus to extend Bhangra's social spectrum to the next level. We have a mandate to explore, learn and enjoy the cultural events and festivities that are associated with Bhangra as a traditional dance form which has been celebrated by Punjabis and others world-wide. We have a number of events and ideas for the forthcoming year so come see for yourself on club days that we are better organized and ready to "Bhangra 'til we dip [sic]!"

### Chinese Collegiate Society

box 17 822 6117 sub 241d

CCS, founded in 1987, is a non-profit student organization of the AMS. As one of the largest student clubs at UBC, with well over 750 members, we aim to provide a well-balanced university life. Our agenda includes sports, cultural, community and social events. In the past years, *Songs of the Heart*, a musical fundraising production of CCS, raised over $50 000 for charity. If you want to have fun and to do something for the community, come join us!

### Chinese Student Association

box 25 822 4339 sub 241f

CSA is MAD and proud of it: we're a club that's Making A Difference! Dances, karaoke and sushi nights, movie nights, volleyball and badminton tournaments, ski trips, ice skating, community involvement (volunteer work at various functions), Chinese cultural workshops (martial arts, Chinese calligraphy, Mandarin classes), summer activities (BBQs, horseback riding), meeting friends and having *fun*: If any of these appeal to you, CSA is definitely the club for you! Let CSA make your university years memorable!

### Chinese Varsity Club

box 19 822 3681 sub 62

CVC knows that learning how to have fun—university style—is just as important as getting those grades! That's why every year, we put out a whole slew of events ranging from ski-trips to fashion shows, volleyball tournaments to wargames, and charity auctions to ultra-hip dances. Being one of the oldest student associations on campus, CVC is the pioneer of all the various ethnic clubs that flourish today. Yet, we are not only Chinese; members include Chinese, Asian, and even Caucasian students from every faculty at UBC. We know you'll like us!

### Commonwealth Club

box 15

The Commonwealth is a voluntary association of independent states, comprising about one-quarter of the world's population. The focus of the Commonwealth Club is to strengthen communication and understanding between countries both in and out of the Commonwealth. We plan to hold lectures, student panels and social events; host cultural events; and organize the annual Student Heads of Government Conference.

### Dragon Seed Connection

box 54 822 5213 sub 241b

Wanna meet new friends of all sorts, or attend informative seminars on various topics? DSC is always the right choice! As one of the largest clubs at UBC, DSC provides community service opportunities, sports events, workshops and seminars, and even shopping discounts for our members. Our dances are the most famous in town. DSC aims at promoting cultural exchange and understanding between Chinese-Canadians and the local people, and among Chinese of different dialectical groups. DSC will definitely make your university life much more exciting!

### Filipino Student Association
sub 107b

Ever wonder why Filipinos would risk getting their feet chopped off doing a dance called *Tinikling*? Or why you are always offered something to eat when entering a Filipino's home? If you have an interest in learning more about the Filipino culture through various social activities such as dances, sports, cultural workshops and other activities, the come see what the FSA (*aka* Samahan ng Kabataan) has to offer. We're open to anyone and everyone interested in gaining a better understanding of the Filipino culture and traditions.

### German Club
box 236

### Great Wall Cultural Club
box 229 sub 241e

### Hong Kong Exchange Club
box 215 sub 241g

### *Il Caffè* (the Italian Club)
*Benvenuti al Caffè*, UBC's Italian Club. Popular events include evenings at Italian restaurants, parties, sports tournaments, participation in the production of a play or newspaper, and the Carnival Dance. Proposed activities for this year include weekly movie nights, a book club and a music exchange. Knowledge of Italian is not important, provided that you are interested in Italian culture or wish to travel in Italy and learn where to go and what to see. *Ciao!*

### Indo-Canadian Cultural Association
ICCA represents one of the most diverse socially-oriented groups on campus. If you want to have more fun than you ever dreamed possible, join us! We are a strong, collective force of young, creative minds aimed towards elevating social, cultural, and athletic activities. So if you are interested in Indian culture or just want to meet people, ICCA is for you.

### Ismaili Student Association
box 44 sub 249e

ISA helps to cater to the needs of Ismaili students at UBC. ISA holds social, educational, sporting and religious events to create spirit and enthusiasm within the Ismaili student body. ISA also serves as a link to other AMS clubs, thereby encouraging involvement in all aspects of university life.

### Japan Exchange Club
box 52

Do you have an interest in anything that is Japanese? Would you like to make friends with lively and interesting Japanese and Canadian students? Are you the type that likes to eat, drink and be merry? Our events throughout the year bring you some of the things that the Japanese culture has to offer. Each school term starts with our wild and famous *Sushi-Zake* night. Every year, we boast of our devoted and infamous *Yakuza* Intramurals volleyball and *Storm the Wall* teams. Perhaps the most prestigious aspect of our club is the yearly summer exchange program with Japan.

### Japanese Manga Club
box 18 sub 111c

### Korean Intercollegiate Student Society
box 210 sub 111d

Kim Chi, Tae Kwon Do, Park Mania, and M*A*S*H are just a few things that Koreans are known for. KISS became a formally chartered member of the AMS in 1993 and has since grown to a club of over 250 members. KISS activities include the full range of social and academic events: skating, bowling, skiing, camping, gym nights, karaoke nights, totally awesome dance parties, free tutoring, and career counselling. It's also a great opportunity to meet a whole bunch of cool people. We will have lots of fun, and actually learn something in the process! Explore KISS (We dare you)!

### *La Tertulia* (the Spanish Club)
box 113 buch c

*La Tertulia* offers you a great opportunity to practice your Spanish in a fun and friendly atmosphere. We meet once a week for conversation and plan events that are *fun!* Some of our past activities have included mounting a full-scale theatre production, competing in *Storm the Wall*, going out for dinner and dancing (of course), and having a weekly movie. We also have monthly *Tertulias* (a social gathering with music and refreshments, much like

a wine & cheese). We're also one of the organizers of *Carnival*, an incredible international fiesta that cures those second term winter blues! *¡Nos veremos!*

### *Le Club Français*

box 5 sub 125A

*Vive la langue française! Nous vous invitons à nous joindre pour la divertissement, pour l'amitié, et pour la communication. Voilà l'occasion de pratiquer votre français oral, tout en vous amusant! L'année dernière, le Club a offert une grande variété d'activités, telles que les soirées de vin et de fromage, les sorties au restaurant, une soirée de crêpe bretonne et des presentations des beaux-arts. Cette année, nous vous promettons un horaire encore plus diversifié. Les réunions se tiennent chaque vendredi à 12h30 dans le lounge de buto, 7e étage.*

Come see us, we'd love to meet you!

### Muslim Student Association

box 1

### OASIS Cross-Cultural Club

box 92 119B

OASIS is back and membership still has its privileges. OASIS promotes multiculturalism through social interaction. That means that we sometimes hold dances, dinners and shows with a bit of international flavour. Anyone can join, and that's by design. Meet new people, make new friends and maybe learn a little about other cultures along the way.

### Pacific Rim Club

box 61 822 6401

Explore the cultures around the Pacific Rim through activities ranging from a weekly speaker series to cooking classes to sumo wrestling. Our club offers an excellent opportunity to explore career goals on the Rim. We invite students from all cultural backgrounds to share their interest and enthusiasm for the Asia Pacific region with our dynamic club

### Persian Club

box 85 sub 241a

### Polish Students Society

### Seri Malaysia Club

box 187 241B

Bringing Malaysian students at UBC together! This club will serve as a «A home away from home» for us to reminisce about Malaysia, organize major potlucks with authentic Malaysian dishes, exchange news, gossips, and go back to our *labs*. Come join us. We are a bunch of fun-loving people who live in an exotic part of the world; we have a very rich culture and the best food in the world. Being a social/cultural club we believe UBC is more than books and lectures. In fact, we make it difficult for our members to become to academically fixated.

### Sikh Student Association

box 202 sub 241c

Our club was the first organized Sikh student association established at a post-secondary institution in Canada, and was instrumental in establishing a scholarship and a bursary for Sikh students. SSA's non-political objective is to bring students together for social, religious and sporting activities. Once a month, we have *kirtans* and discussions.

### Singapore Raffles Club

box 105 sub 105

### Arab Youth Association

box 228 sub 119b

### Sri Lanka Society

box 71

Sri Lanka is a tropical island (the same size as West Virginia) in the Indian ocean. The Sri Lanka Society's objective is to bring Sri Lankan students as well as students of other cultures and nationalities together in social, cultural and sporting activities. We think we are the friendliest souls on earth. So why not join us for a nice cup of Ceylon tea to find out more about what we do?

### Taiwan Association of UBC

box 191 822 9226 sub 241h

Come! Explore the mysterious Chinese culture through activities ranging from superb dances and great parties to writing and non-political community awareness events. If you are interested in

Taiwan, or just want to meet new friends and have a good time, *ta* is the club to join! Don't miss out; contact us now. We're here for you.

### Third Culture Club

If you were born to parents of one culture, raised in another, and feel like you don't belong in either, the TCC may be able to introduce you to others who have experienced the same.

### *Utsav*

*Utsav* is an cultural organization formed by graduate students from India. The name *utsav* in Hindi means «festivity.» This name finds its appropriateness in India's spiritual and cultural values, and it is one of the objectives of *Utsav* to give a taste of these values to UBC. *Utsav* organizes small gatherings in addition to celebrating some of the popular Indian festivals. In October it celebrates *Divali*, the festival of lights. In April it celebrates *Holy*, a colorful festival to welcome spring. *Utsav* also organizes outdoor activities such as picnics and hiking trips.

## Athletic

### Aqua Society

box 8 822 3329 sub 88/90

Come dive with us! AQUASOC runs a comprehensive beginners' PADI Open Water Diver program, as well as more advanced training for experienced divers. Our dive shop stocks the latest in dive gear and offers complete rental packages. The club organizes weekly Thursday night dives, charters and other social events. Come visit us—we're downstairs in the SUB across from the arcade.

### Badminton Club

box 20 sub 218

Let's play! Whether you're a novice or advanced player, we've got a place for you. Each week you'll have the chance to test your badminton skills or just swing your racquet with a friend. We also have skill workshops and tournaments during the year. Come out and make a racquet!

### *Butokukan* Karate Club

box 59

*Butokukan* is a traditional karate with some of the softer influences in the form of footwork, wrist locks, pressure points, and deflection techniques. Classes focus on basic techniques, katas, street-oriented self-defense, and sparring with emphasis on balance, posture and flow. All paired activities are non-contact. The class is intended to be fun and to improve fitness and awareness in a relaxed atmosphere. Drop by and try a class; they're on Monday and Wednesday, from 6:30 TO 8:30 PM in SUB 207/209.

### Curling Club

box 27

Take the plunge and play one of Canada's great sports! The club offers new and experienced curlers a chance to meet new people who enjoy the social and competitive aspects of the game. Fees are inexpensive and we'll find you a team if you don't already have one. Just try it!

### Cycling Club

box 97 sub 241e

### Dance Club

box 29 822 3248 sub 241j

Do you have two left feet? No worries! In 16 fun and easy lessons, we'll have you waltzing gracefully around the dance floor. We offer International style Modern (waltz, slow foxtrot, quickstep, tango, viennese waltz) and Latin (jive, rumba, cha-cha, samba, *paso doble*) ballroom dance lessons taught by local professionals.

There are four levels of dancing available: Newcomer, Bronze, Silver and Advanced. Our club consists of over 700 members, so there's always someone to dance with! Keep your eyes open for our free jive lesson prior to Clubs Days!

### Dance Horizons

box 40 sub 218

Dance Horizons offers stretch and strength classes and instruction in jazz, ballet, modern and hip hop dance for both beginners and experienced dancers. Our classes are taught by professional instructors who encourage hard work but also emphasize having *fun!* Aside from dance classes we also have social fundraising events, such as Side Door Nites, and we finish off the year with a performance. Dance Horizons provides a great opportunity to stay in shape and brush up your dance technique, to meet new people, and to perform.

### Fencing Club
box 34 sub 140

### Kendo Club
box 207

### *Meibukan Goju-ryu* Karate Club
box 211
*Goju-ryu* is one of four original styles of karate. *Meibukan* is one of the most prominent schools of Okinawan martial arts, dedicated to the teaching and preservation of the traditional art of self-defense. Practical self-defense forms and sparring principles that were handed through generations of masters are essential in our methods of training.

### Paintball Club
box 227
Join in on one of today's fastest growing sports, and experience the excitement of a paintball game. We at the Paintball Club are geared towards introducing newcomers to the sport of paintball. We regularly hold recreational games at several local fields, with discounts for club members. Invite your friends to be targets—er...participants in the most thrilling game you will ever play!

### Roller Hockey Club
box 200 sub 125A

### Sailing Club
box 73 822 4231 sub 58

### *Shito-ryu Itosu-kai* Karate Club
box 72 sub 111b
*Shito-Ryu* is one of the traditional Japanese karate styles, combining sport, self-defense and martial art. Practices focus on self-discipline, fitness, flexibility and relaxation. *Shito-Ryu* is the largest karate club in Vancouver. Come out for free introductory lessons the week after Clubs Days.

### Ski Club
box 76 822 6185 sub 210
Want to make University something you probably won't remember? The join us! Throughout the year we host a few major parties with bzzr gardens sprinkled in between. For the skier/boarder in you we offer inexpensive accommodations at the AMS Whistler Lodge, discounts on lift tickets and ski trips (massive parties to be sure)! Membership also allows you to participate in intramurals and receive discounts from our retail sponsors. Don't ski? That's okay; we love ya anyways. *U know U want it!*

### Skydiving Club
box 78 sub 58

### Tae Kwon Do Club
box 219 sub 111d

### Thunderbird Booster Club
box 95 822 2531
We're here to make sports as fun as possible. We are the University teams' fan club. Get involved in the action! Come out and watch the Thunderbirds *decimate* their rivals. Come and say hello to us at our bzzr gardens, or join us at one of the many sporting events held every weekend. Look for the posters around campus for upcoming events, and read the papers to find the scores. Get involved. Cheer for the blue and gold.

### Triathlon Club
box 4 822 8675 sub 107b
Are you interested in making friends, becoming a multi-skilled athlete, and developing your whole body—not just the one or two muscle groups that single-sport athletes develop? The Triathlon Club offers training, coaching and camaraderie. An extremely low fee gets you three coached swimming workouts per week, two guided runs through the beautiful woods of UBC's Endowment Lands or Jericho Beach, and a super Saturday cycle. The club is for participants at all levels, beginner to expert. Marathon runners, competitive swimmers and bike racers provide tips gained from their own experience, making this the best deal on campus.

### Ultimate Frisbee Club
box 203
The Ultimate Frisbee Club offers you the opportunity to become involved with a fun, fast-growing sport which places the responsibility for fair play on every player. Club activities include drills, pick-up games and a Hat Tournament in mid-March.

### Varsity Outdoor Club
box 98 822 2228 sub 85/86
Interested in backpacking, hiking, rock climbing, mountaineering, ski touring, kayaking, cycling, or any other outdoor activities? If you are, the VOC is for you, whether you're an amateur or an expert. We have gear for loan, offer courses such as our twice-yearly Rock Schools and organize trips every weekend. The VOC meets every Wednesday in CHEM 150 AT 12:30 PM for trip planning and slide shows.

### *Wado-ryu* Karate Club
box 193

### Waterpolo Club
box 100
The Waterpolo Club's emphasis is on fun, and we provide access to structured training and competition for all skill levels. As a recreational club, we provide an opportunity for students to participate in waterpolo at a level which is less costly and less time-consuming than other high performance sports.

### Windsurfing Club
box 99 822 3930 sub 57

### *Wing Chun* Internal Kung-Fu Club
box 108
The spread of *Wing Chun* Kung-Fu can be attributed to Grandmaster Yip Man, who, through Bruce Lee, made it popular in movies. We have been teaching the authentic and complete *Wing Chun* scientifically and systematically for 13 years. Our chief instructor was trained by Master Wang Kiu, who was one of the first generation core students of Grandmaster Yip Man.

### Women's Rugby Club
323 0656 (heather) or 875 9220 (grace)
The Women's Rugby Club is one of six teams in the Lower Mainland that compete in the Women's Rugby League. This past season, the team ended up in third place overall, and we are hoping to improve this standing in the new season. New players are always welcome—no experience is necessary.

## Political

### International Socialists Club
box 26
Do you hate the Reform Party as much as we do? Do the terms *law and order* and *family values* make you want to puke? Do you want to help build campaigns and demonstrations to take on the racists and their sick scapegoat-style politics?
If you do, then join the International Socialists Club and help us take the offensive against the offensive right wingers!

### New Democrat Party Club
box 90 822 8616 111C
We are the UBC New Democrats, and we are committed to democratic socialism. We get together to fight for social justice, both on and off campus. Come and participate in the renewal process of the Federal party. We are also gearing up for the re-election of the Mike Harcourt government. With exciting decisions like the Forest Renewal Plan, the core report and the bigger childcare committments, there is more reason than ever to be a New Democrat.

### Young Reformers
box 182 sub 119a
If you have longed for honesty, decency and efficiency in government... if you want a stronger voice in Ottawa than ever before... if you want more value for your tax dollars and a serious reduction in the crippling debt, then join the party that will listen to you.
*Make it happen—Reform.*

### Spartacus Youth Club
box 183
Today the capitalists dump grain in the ocean while people starve, bring death and destruction to those fighting for a decent life. Friedrich Engels said that the choices facing humanity were socialism or barbarism. We fight for socialism!
If you want to do something about the racism and oppression endemic to this system... if you want to eliminate the threat of a new inter-imperialist world war... if you want to fight for a future of equality and decency, then struggle with us to send capitalism into the dustbin of history.

### Provincial Liberals Club
box 89 822 3521 sub 249B
The Student Liberal Club is a youth organization where you will have the opportunity to meet people and experience activities that you wouldn't in any other club. For example, we work closely with the Liberal Party of Canada, attend conferences, hold the Universities Model Parliament, meet guest speakers, and hold a number of social events in the course of the year.

### Young Conservatives
box 91 sub 249c

## Academic/Departmental

### Astronomy Club
box 190 sub 125f
From Sirius to Cygnus, the Dipper to Delphinus and across the sky, come observing with the Astronomy Club! While we have members from many faculties and all levels of knowledge, we share an interest in amateur astronomy. In addition to biweekly meetings, the club holds video nights, star parties and camping trips—we even travelled to Mexico in '91 and Hawaii in '94. We operate a 12-inch telescope on campus which members are free to use.

### Biochemistry, Physiology and Pharmacology Club
box 82 822 3980 sub 125c
Academic *schmacademic*. The BPP Club is for those who wish to experience first-hand the effects of bzzr on the human body. Becoming a member of the BPP Club entitles you to super Intramurals rebates, exams from past years, mind-boggling bzzr gardens, and a chance to interact with others who share a common interest in the life sciences.

### Biological Sciences Society
box 189 822 8675 sub 241e
Biology is life! BIOSOC is for all those interested in biology, the life sciences, and living in general. BIOSOC offers both academic and social goodies for you, the student! We also act as a liaison between the department and students. We offer seminars on current research, academics, careers and more. We've got a whole library of past exams for almost every BIOL course, and some from other required life sciences courses. Our activities include gym nights, BBQs, dances, a grad party, gyotaku, sports, videos, movies, socials and our bzzr gardens (more than 30 brands)! Work hard, play hard, and experience the BIOSOC privileges—membership is recognized in over 130 countries!

### Bio-Resource Engineering Club
822 4507

### CAPSI
box 158

### Chemical Engineering Club
box 204
Chemical engineers helping chemical engineers: a club where cooperation and teamwork reign supreme. From sports and bzzr parties to cramming and assignment consultations, all chemical engineers do things together. The club offers cheap pop, a snack machine and microwave, lockers, ping pong, and most importantly, a chance to share in a friendly and comfortable environment.

### Computer Science Student Society

822 3798

The CS$^3$ is a fellowship of not only compsci students, but also of those just generally interested in computer related things. We are very active in sports, and hold bzzr gardens and mass cramming sessions. We provide cheap pop, candy, a microwave and a refrigerator. Membership in our club will likely improve your grades and your memories of UBC.

### Economics Student Association

box 206

### Electrical Engineering Club

box 49 822 5144 mcld 105

The EE Club is not *just* for electrical engineers. If you have the time in your schedule to come down and party, then you are welcome. Our club is located in the scenic south end of campus, and members often gather to blow off some steam. Sometimes they're just there in hopes of catching some free pizza or bzzr. We're the home of the hardest working security team on campus (next to the SAC guys, of course).

### English Student Society

box 112

Live for cheap bzzr gardens? Interested in participating in the theatre? Want to see your creative writing published? Want to hear the pros and cons about English professors? If you answered yes to these questions, then the ESS is for you. Finally, a club that proves you can party with the best of them and be literate too!

### Geography Student Association

box 3 822 5907

The GSA offer undergrads, grad students and faculty members the opportunity to engage in activities outside the normal curriculum. We maintain the undergraduate voice to the faculty, and provide a forum where all concerned persons can come together.

General and organizational meetings are held weekly and all interested people are welcome.

Social, sporting and academic activities are undertaken, including frequent bzzr gardens (Geo-Pits), as well as the annual Ski Trip. Academic activities such as Graduate School Talks Career Night and Orientation Seminars are also organized by the GSA.

### Georox
box 10 822 6360

### History Student Association
box 224 822 2561
Bzzr gardens, acclaimed movies, thought-provoking lectures, wine and cheese parties, and Intramurals sports teams are waiting for you when you join the HSA. You don't have to be a history student, but a desire to learn new things and meet new people is a must. Come to our meetings: you'll laugh, you'll cry, you'll party!

### International Business Club
The aim of the IBC is to promote awareness of international business issues, and to find out more about international career opportunities. Some of the events we have held include an informal discussion group with the Director of the World Trade Centre, meeting with the head of the Public Service Commission, and other events including international dinners and pub nights. The IBC provides a great way to learn about global business and to make contacts for the future.

### International Relations Student Association
box 197 822 8600 sub 111b
IRSA is an interdisciplinary club which attracts students interested in international political, economic and social issues. The largest and most active Arts club, IRSA hosts guest speakers, social events, a conference on world affairs and the UBC Model United Nations. IRSA also publishes Partager, a student journal on world affairs. Each year, IRSA sends a student delegation to the Harvard Model United Nations and the North American Model United Nations. In addition, IRSA provides a resource centre for old exams, and a course and faculty review. Students involved in any discipline are welcome.

### Landscape Architecture Student Association
box 16 822 4481
Landscape Architecture is the art of integrating diverse and sometimes conflicting requirements for aesthetics, strength, economics, and human behaviour into a beautiful and meaningful place. The types of projects that landscape architects work on range from regional open space planning, urban design, parks, as well as private residences. Basically, we design it all.
LASA represents the 80+ undergraduate and graduate students working towards degrees in Landscape Architecture. We organize professional events such as lectures and field trips as well as social events like intramural teams; in fact, we may have beaten you in broomball, softball, or the tug-of-war!

### Management Information Systems Club
MISC is a club that promotes the understanding of information technology and its relationship to business. We hold events such as a "How to buy a computer" seminar, an Internet seminar, Computing Professionals Night, and various social events to educate and support students in a friendly and relaxed environment.

### Marketing Club
box 87 822 5886

### Mechanical Engineering Club
box 55

### Metals & Materials Engineering Club

### Microbi Club
Traditionally one of the sexiest clubs around, we welcome all students to take part in our social, sporting, and informative events. Ever had a cold? Then we've got something to talk about. Well, we're not into hearing how runny your nose was, but if you want ski trips, sports teams, bzzr brewing contests, boat cruises, the infamous Micro Mixer, bzzr gardens, car rallies or to ace your Micro courses, then the Microbi Club is for you!
box 69 sub 125c

### Mining Club
box 209 822 3641

### Political Science Student Association
box 208 sub 249b
The PSSA offers students from any realm a fresh new outlook on contemporary politics. We would like to initiate innovative programs to supplement our quest to understand the complexities of the world. We complement this intellectual milieu with wine and cheese, with rum and Coke, and with barrels of beer! Cheers!!!

### Pphurst-Yeer Engineering Klub
box 113 822 3818

### Pre-Dental Society
box 66

### Pre-Law Society
box 212 594 6391 (jaspreet) sub 111c
Thinking about law school? Then join the Pre-Law Society! We are undergrads interested in a legal career. With our diverse collection of speakers and numerous social events, the Pre-Law Society can take the mystery out of law school.

### Pre-Med Society
box 68 irc g30
For those of you who want to know everything and anything about medicine, this is the club to join. The PMS offers weekly lectures hosted by various specialists, med student forums, CPR, gym nights, social nights, and Intramurals teams. Last year, the club boasted a membership of over 500, so it's also a great way to meet «wannabe doctors» like yourself! Peel yourself off your desk and come chat us up during Clubs Days!

### Pre-Optometry Club
box 196
Looking for information on a career in vision? We provide information to students interested in optometry through our resource file, lectures, socials, and other events too numerous to mention. If you are frustrated with the extensive application processes, can't find any recent information on schools, or are just exploring the field of optometry, this is the club for you. Feel free to approach us with any questions, comments, gifts or money.

RUSHANT CAMERAS LTD.
224-5858 · Fax 224-9112
Serving the west side and UBC for over 45 years.
4538 W. 10th Ave. "Just Outside the UBC Gates."
OPPOSITE SAFEWAY PARKING LOT.
INSTANT PASSPORT PHOTOS
BLACK & WHITE PROCESSING & COPY WORK
VIDEO TRANSFERS NTSC & PAL
COMPETITIVE PRICES
ONE HOUR SERVICE
Professional Quality Photofinishing
· Custom Enlargements
· E-6 Slide Process
· Exclusive to Westside
DARKROOM SUPPLIES
PHOTO CD TRANSFER
CAMERA REPAIRS (6 MONTH WARRANTY)
NEW & USED EQUIPMENT
MasterCard VISA
UBC STUDENTS 10% OFF PHOTOFINISHING
"IN-STORE"
Kodak Colorwatch system

### Psychology Student Association
box 67 822 6147 kenn 2007
Both a social and an academic club, the PSA holds Bzzr Gardens, a Wine & Cheese social with the profs, noon-hour lectures, a Grad Dinner & Dance, and is involved in Intramurals. We also have information in our office on over 100 grad schools in the USA and Canada. Come out and get involved!

### Urban Land Economics Club
box 198

### Whetstone Magazine
box 12

### Amateur Radio Society
box 7 822 2325

### Bzzr Gardening Club
box 213
Every Friday we get together and head out on our weekly quest to find crops of the amber liquid that mysteriously flows from numerous springs located all over the campus. Anyone from any faculty is welcome to join us as we undertake this quest in search of the nectar of the gods. Come join us at 4:30 pm in the SUB Conversation pit every Friday.

### Chess Club
box 41 sub 111c

### Debating Society
box 28 sub 249c
Love to argue? Want to improve your public speaking skills? Looking for some noon-hour entertainment? Then DEBSOC is the place to be. We provide full training for novices, and invite debaters of all levels to join us in our discussion of funny, controversial and serious issues. Throughout the year, we will be holding several in-house tournaments and sending teams to regional, national and international competitions. Spectators and new members are always welcome!

### Entrepreneurs Club
box 80 sub 119a
Our club provides information and contacts for those who have started their own business, would like to in the future, or would simply like to know more about the idea. Through unique seminars and social events, we bring people and ideas together to support entrepreneurship on campus, in our community, in Canada, and internationally. We are affiliated with Ace Canada and sponsored by Ernst & Young.

### Film Society
box 35 sub 247

### Folk, Jazz & Blues Club
224 1083 (nicole)
Are you an original artist? Do you write your own tunes? Do you like to jam?
This club exists to promote folk, jazz and blues by providing artists with an opportunity to present their material. Artists are encouraged to participate at the regular Tuesday night Open Mike Showcase at the Graduate Centre, where the focus is on fun. This year, objectives of the club include securing professional working opportunities on the campus through networking with other AMS clubs, and in the greater Vancouver community through networking with formal music organizations. New members are welcome.

### Personal Computer Club
box 199 sub 125f

### Photographic Society
box 64 822 4405 sub 74/83

### Pool Club
box 232
So you like shooting pool, huh? Whether you're a hopeless beginner or a seasoned professional, we're sure you'll learn something with the Pool Club. Learn rules of games you never thought existed. Learn proper pool technique, taught by a professional. Learn to execute some *amazing* trick shots. Compete in our 8-ball and snooker tournaments. Most importantly, meet people who enjoy the game as much as you.

### Pottery Club
box 36 sub 251

### Science Fiction Society
box 75 sub 249a
Our fridge warps reality, as well as dispensing cheap pop and munchies—get that gherkin off my shower curtain—over 1800 books line our office walls—Boustrophedon—video nights—Antigua, our treasurer ran off to Antigua—aardvark—tablecloth of the Atlantic—*C-Space*, the club 'zine—no, you wouldn't want to take us home to meet your mother—wibble—Send your clone or reasonable facsimile, we don't usually bite.

### Students of Objectivism
box 181 sub 249d
This club provides a unique opportunity for anyone who is interested in, or curious about, the controversial philosophy of Ayn Rand: Objectivism. Club membership grants you access to our growing library, to video- and audio-taped lectures, and, of course, to our challenging Friday noon discussions.

### Toastmasters International (Walter Gage Chapter)
box 217
Whether you love or you hate public speaking, Toastmasters is the place to be! Through prepared speeches and impromptu Tabletopics, we make each member a phenomenal speaker. Along the way we have great parties, debate burning issues of our day, and improve our networking skills. The new perspectives that guests bring are always welcome. Meetings are held in sub 211 at 7 pm on Wednesdays.

### Transportation Club

### Wargamers Society
box 114 sub 119a
A large gaming library and 50¢ pop draw people into the lost corner of sub where the men roll dice, the women make sure the club runs, and small furry animals simply run. You can find people interested in Dungeons and Dragons, Titan, Magic the Gathering, Civilization, Risk, Diplomacy, Mah-Jongg, Warhammer, GURPS, Norway, Blood Bowl, Shadowrun, Naval Combat, Nuke War, Space Marine, Bridge, Mighty Empires, asl, Battletech, Ars Magica, Vampire, SFB, Paranoia, Supremacy, Axis & Allies, Champions, Panzer Blitz, and many more. It's the most politically incorrect club on campus, and we're proud of it.

## Religious/Spiritual

### Ambassadors for Jesus
box 62
Our aim is to give fellow students an opportunity to investigate and experience the claims of Jesus Christ, and meet the challenges of living out our faith in the academic environment. Join us weekly for Bible studies, social activities, and practical training in how to share our faith.

### Association for Bahá'í Studies
box 11 sub 241c
The Bahá'í Faith revolves around the principle that the unity of Humankind is the highest stage of human evolution. It recognizes the unity of God and His Prophets, upholds the principle of unfet-

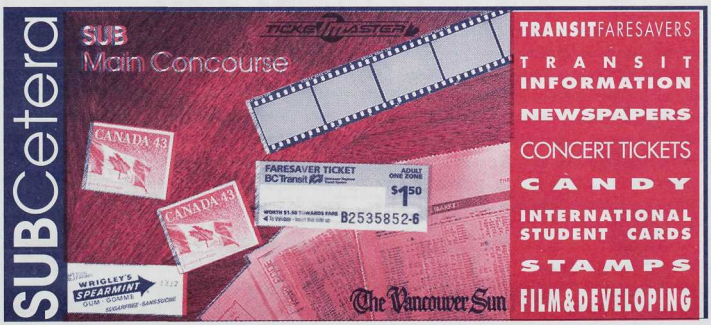

tered search after truth, condemns all forms of prejudice and teaches that the fundamental purpose of religion is to uphold harmony and concord.

The Association for Bahá'í Studies promotes the scholarly study of the history, teachings and philosophy of the Bahá'í faith, and explores their application to the present world.

### Baptist Student Ministry

box 38 sub 241g

### Chinese Christian Fellowship

box 21 822 3681 sub 62

CCF is the group of people you want to hang around with. We meet every Thursday for Bible studies, conferences, speakers, fellowship and other kind of neat things. We are interdenominational and evangelical in our faith. We are on campus to fulfill God's promises, and make our belief relevant to our daily lives. All are welcome to explore Christianity with us.

### Chinese Christian Outreach

686-7771 (Paul)

Chinese Christian Outreach is the English speaking branch of Chinese Christian Fellowship. Our purpose on campus is to try to share our faith in Jesus Christ and to provide a place for people and find fellowship with each other. We hold weekly meetings, organize cell groups and have sports teams and other special events. Everyone is more than welcome, so please come out and see what we are all about.

### Christian Science Organization

box 22

CSO is a religious organization interested in finding practical ways of applying Christ Jesus' teachings in everyday life. Weekly testimony meetings are held which allow students to share how they have been healed through Christian Science. See *The Ubyssey* for meeting times and places. Meetings are open to everyone.

### Christian Vital Group

### Inter-Varsity Christian Fellowship

box 96 822 9253 sub 241a

IVCF is a very active club at UBC. This high-energy group involves students from a wide variety of backgrounds in fun, upbeat activities. We provide a positive environment to meet new friends, explore leadership activities, and reflect on some important contemporary world issues. While maintaining an interdenominational openness, IVCF is committed to biblical Christianity and a practical service attitude. We also have a special interest in supporting international students.

### Jewish Student Association & Hillel House

box 43 224 4748 hillel house

Located on the north side of the SUB plaza, by the new Brock Hall, we provide social, educational and cultural programming. We feature speakers, Hebrew classes, information on Israeli and Jewish issues, counselling, Shabbat dinners and great monthly parties. Our famous Tuesday Hot Lunches still pack 'em in!

### Lutheran Student Movement UBC

box 201 224 1614

LSM-UBC is a local branch of LSM–Canada, a national, autonomous student-lead organization committed to student ministries on campuses across Canada. LSM meets weekly for discussions, ping-pong tournaments, and Bible studies, and more. The Lutheran Campus Centre (on the corner of Wesbrook Mall and University Boulevard) provides LSM with a comfortable space for meetings, activities and community events.

### The Navigators

box 57 822 4453 sub 125h

The Navs are students intent on living purpose-driven lives, empowered and guided by Jesus Christ. Our Bible Studies provide an opportunity to probe and apply God's word to contemporary campus life. Check out our discussions, sports nights, food, worship, prayer, and special events for fun and encouragement. If the world's varied philosophies have you muddled, don't let the Truth pass you by.

### Newman Club

box 58

Named after the great thinker and churchman Cardinal John Henry Newman, the Newman Club is the Catholic students' association at UBC. We

try to integrate fully our lives as Catholics into the university setting, and build up the Catholic student community. Our activities include charity and social justice work, discussions and talks by guest speakers, retreats, and worship opportunities, not to mention sports and frequent social events. The club is based at St. Mark's College and meets there regularly on Thursdays at lunch time.

### Student Christian Movement UBC

224 3722

SCM-UBC is affiliated with SCM–Canada, a national student-run organization committed to social justice issues rooted in faith. We focus on environmental, gender and social justice issues, and seek to determine how faith calls us to act in our world. SCM-UBC meets weekly for a co-op supper and activities such as seminars, discussions, pick-up volleyball and Bible studies. Meetings are held at the Lutheran Campus Centre, located on the corner of University Boulevard and Wesbrook Mall.

### United Church Campus Ministries

box 233

### University Christian Ministry

box 74

We believe in being... Light-hearted, but not light headed; Holy, but human; In the world, but not of it; Serious, without causing wrinkles; Open-minded, without compromising our commitment to Christ. Come join over multi-denominational group for worship, teaching, and fellowship every Thursday at 7 pm at the Lutheran Campus Centre. You'll also find challenge and support through our Bible studies, retreats and much more.

## Service-Oriented

### AIESEC

box 77 822 6256 sub 249g

AIESEC is the largest non-profit, apolitical, multiracial, student-run organization in the world. We are located in 81 countries with over 700 worldwide offices, a full-time staff of over 250 people, and over 50 000 volunteers. The United Nations have officially recognized AIESEC'S contribution to international education, while UNESCO, UNICEF and ECOSOC have granted consultative status to AIESEC.

AIESEC Canada is an international educational organization committed to developing students to become leaders, and to developing an international perspective among students and partners.

### Amnesty International

box 24 sub 241f

Are you concerned about human rights? Do you want to make a difference? Then join us. We meet in SUB every week at lunchtime to write letters on Urgent Actions (appeals on behalf of individuals around the world in immediate and extreme danger), on our Prisoner of Conscience, or on actions focussing on human rights in China. We also work to raise awareness on campus through movie events, SUB concourse displays, and guest speakers.

### Circle K ubc

box 47 sub 63

Do you want to volunteer and help out your world? Are you interested in making a difference and forming some lasting friendships along the way? Then Circle K UBC (not related to the convenience store) is the club for you! We're an international organization committed to service, be it towards poverty-stricken Brazilian mothers, the Boys and Girls Clubs, iodine-deficient Third World children, homeless Vancouver residents, or your favourite charity. Previous projects have included helping out with the Kiwanis TV Auction, Timmy's Christmas Telethon, Red Cross Blood Donor clinics, the Vancouver Food Bank and many other charities.

### Commerce Community Programs

box 128 sub 125a

### Counterattack UBC

box 56 822 5433 sub 125b

Come out and make a difference in the lives of others on campus. Take this opportunity to increase awareness of the dangers of drinking and driving. We're always finding new, fun ways of letting people know what we're all about. Some of our events will include conferences, designated driver nights at The Pit, and roadblocks. Our meetings are casual and everyone is welcome to attend! We hope to see you soon and don't forget: *friends don't let friends drink and drive!*

### Engineers Environment Klub

### Phrateres

box 65 822 4557 sub 64

We are a women's social service organization, raising money for various charities, while providing students with opportunities to meet people, participate in Intramurals, and have fun! «Famous for friendliness,» every year we host great parties, including our annual Winterphest. Phrateres has something for everyone.

### UNICEF

### World University Services Canada

box 37 984 8762 (paul) sub 111a

WUSC is a student organization whose primary concern is to aid refugees, and to promote awareness of their plight. With a world population of refugees numbering in the millions this crisis cannot be ignored.

# Fun & Games, Bread & Circuses

## Getting physical at UBC

Tired of studying? Feel like a desk potato? Take a break - get out and do something physical! UBC offers a complete range of sport and recreation activities. From the committed varsity athlete, to the uncompetitive social butterfly, there's a program for everyone. Or, book a field or a gym for your own activity. Check it out! Get involved!!

**The UBC Thunderbirds - what's in store for 95-96??**

With strikes and lockouts occurring in professional sports, last season saw a dramatic increase in attendance at UBC Thunderbird games. In response to this increased demand for affordable sports entertainment, UBC Athletics will be offering T-Bird fans an extra special menu of special events in the 1995-96 season.

The action begins September 9 at Thunderbird Stadium as UBC and Simon Fraser Clansmen football teams meet in Shrum Bowl XVIII. A crowd of upwards of 5,000 is expected for this grudge match between crosstown rivals for provincial football bragging rights. UBC and SFU will meet again on October 31, this time on the basketball court at SFU's Chancelor Gymnasium in the annual Buchanan Cup game. The other Battle of BC in both men's and women's basketball will be January 11 and February 17 in War Memorial Gym as the University of Victoria Vikings meet the T-Birds in Canada West regular season play.

HERE'S A SCHEDULE
THAT'S EASY TO REMEMBER:
"ALL DAY, EVERYDAY."

At school, you've got enough to remember without worrying about the hours of your financial institution. With VanCity's 24-Hour Service Line you don't have to worry. It lets you pay your bills, check your balance, and transfer funds *when it fits your schedule.* Call 877-7000 today for details.

WE'RE VANCITY
877·7000

Volleyball fans will get a chance to see the 1995 NCAA Champion UCLA Bruins in action as well as the 1995 CIAU Champion Manitoba Bisons and a top Russian squad at the RUCANOR **Thunderball** Men's Volleyball Tournament November 3-5 at War Memorial Gymnasium. Finally, UBC's hockey team will play the 1994 NCAA Champion Maine Black Bears in a series for the Father Bauer Memorial Trophy December 27 and 28.

Schedules for all UBC Thunderbird home games will be available beginning August 15 in the Athletic Department office in War Memorial Gym, in the Student Recreation Centre and at the Bookstore.

Admission for all regular season home games is absolutely free for all UBC students who present their AMS cards at the door. Advance tickets for Shrum Bowl and all play-off games will be available at a discounted rate for UBC students only in the Athletic Department. For more information, contact the Athletic Department from 8:30 am - 4:30 pm, at 822-2503.

For 24-hour T-Bird scores and upcoming event information, call 222-BIRD

# Fall '95
## Calendar of Events

INTRAMURAL SPORTS AND RECREATION PROGRAM

Your newly integrated Intramural Sports and Recreation Program is proud to welcome you . . .

SEP 5,6,7 YAHOO! Your NEW Student Recreation Centre is OPEN!!

| | date | activity | register | price |
|---|---|---|---|---|
| SEPTEMBER | 5 - 15 | **Register for Term I:** Martial Arts, Dance, Health Promotion & Fitness Classes, Certification Courses, the Weightroom | | |
| | *15* | ***INTRAMURAL SPORTS OPENING CEREMONIES*** | | |
| | League | Todd **Ice Hockey** | *Sep 5 - 22* | *see your Sport Guide for more details* |
| | League | Handley Cup **Soccer** | *Sep 5 - 22* | |
| | League | **Ultimate** Frisbee | *Sep 5 - 22* | |
| | League | Nitobe **Basketball** | *Sep 5 - 22* | |
| | League | Bodin **Ball Hockey** | *Sep 5 - 29* | |
| | League | Cross **Volleyball** | *Sep 5 - 29* | |
| | *TBA* | ***Participant Skills Clinics for the above league sports*** | | |
| | 14 & 15 | **Intramural Sports INFO DAYS** | *drop-in* | *free* |
| | 17 | Cycle Racing Clinic | *drop-in* | *free* |
| | 23 & 24 | CoRec Autumn Softball Tourney | *Sep 5 - 20* | $40/tm-9 |
| | 23 | Roller Hockey Tourney | *Sep 5 - 20* | $40/tm-6 |
| | 24 | B-Lot Criterium Cycle Race | *Sep 5 - 22* | $8/ea |
| | 27 & 28 | ***Martial Arts Exhibition*** | | |
| OCT | 1 | **76th annual ARTS '20 RELAY** | *Sep 5 - 27* | $40/tm-8 * |
| | 5 | Mad Melvin Mtn Bike Challenge | *Sep 11 - Oct 4* | $8/ea |
| | 13 - 15 | **UBC'S 80TH ANNIVERSARY AND OPEN HOUSE** | | |
| | 13 - 15 | Longboat Clinics | *Sep 25 - Oct 11* | incl |
| | 19 | Hash House Harrier (Mystery Run) I | *Sep 25 - Oct 18* | $5/ea |
| | 20 - 21 | **DAY OF THE LONGBOAT** | *Sep 25 - Oct 11* | $170/tm-10 * |
| | 29 | 3 on 3 Basketball Tourney | *Oct 2 - 25* | $30/tm-3 |
| NOV | 3 & 4 | Pac Rim Open Badminton Tourney | *Oct 10 - Nov 1* | $12/ea |
| | 5 | Field Hockey Tourney I | *Oct 10 - Nov 1* | $40/tm-5 |
| | 14 - 16 | **INVADE THE DOME:** | | |
| | 14 - 16 | Soccer & Ultimate Leagues • Final Playoffs | | |
| | 14 & 15 | Midnight Madness CoRec Softball | *Oct 16 - Nov 8* | $40/tm-9 |
| | 14 | Mtn Bike Ramp Climb | *Oct 16 - Nov 10* | $4/ea |
| | 19 | Table Tennis Tourney I | *Oct 23 - Nov 15* | $12/ea |
| | 27 - 30 | Ball Hockey, Basketball, Volleyball, Ice Hockey Final Playoffs | | |

*Dates and prices subject to change, so please check your **Sport Guide** for details.*

# Winter '96
## Calendar of Events

INTRAMURAL SPORTS AND RECREATION PROGRAM

| | date | activity | register | price |
|---|---|---|---|---|
| JANUARY | 3 - 12 | **Register for Term II:** Martial Arts, Dance, Health Promotion & Fitness Classes, Certification Courses, the Weightroom | | |
| | League | Bodin **Ball Hockey** | *Nov 14 - Jan 5* | |
| | League | **Futsal** (Indoor Soccer) | *Nov 14 - Jan 5* | *see your Sport Guide for more details* |
| | League | Todd **Ice Hockey** | *Nov 14 - Jan 5* | |
| | League | Nitobe **Basketball** | *Nov 14 - Jan 5* | |
| | League | **Ultimate** | *Nov 14 - Jan 5* | |
| | League | Cross **Volleyball** | *Nov 14 - Jan 5* | |
| | 9 & 11 | CoRec Broomball Bash I & II | *Nov 14 - Jan 5* | $60/tm-6 |
| | 21 | 3 on 3 Volleyball Tourney | *Nov 14 - Jan 17* | $30/tm-3 |
| | 26 & 27 | Pan Am Open Badminton Tourney | *Jan 3 - 24* | $12/ea |
| | 27 | Tri / Du Clinic | | |
| FEB | 3 | CoRec Field Hockey Tourney II | *Jan 8 - 31* | $40/tm-5 |
| | 3 & 10 | Tri / Du Clinics | | |
| | 4 | CoRec Basketball Tourney | *Jan 8 - 31* | $40/tm-5 |
| | 14 - 16 | League Sports AllStar Break | *invitational* | |
| | 29 | Hash House Harrier Mystery Run II | *Feb 5 - 28* | $5/ea |
| MARCH | 2 | Heartbreaker Volleyball Tourney | *Feb 5 - 28* | $40/tm-6 |
| | 3 | Table Tennis Tourney II | *Feb 5 - 28* | $12/ea |
| | 7 | Centipede Championships | *Feb 6 - Mar 1* | $25/tm-8 |
| | 9 | **UBC TRIATHLON XIV / DUATHLON VI** | *Jan 3 - Feb 28* | $25/20/ea* |
| | 16 - 21 | All Leagues Final Playoffs | | |
| | 22 & 23 | European Open Badminton Tourney | *Feb 26 - Mar 20* | $12/ea |
| | 23 | CoRec Spring Softball Tourney | *Feb 26 - Mar 20* | $40/tm-9 |
| | 23 | Stadium Criterium Cycle Race | *Feb 26 - Mar 22* | $8/ea |
| | 24 - 29 | **STORM THE WALL** | *Feb 26 - Mar 22* | $45/tm-5* |
| | *29* | ***WALL DANCE & CLOSING CEREMONIES*** | | |

** t-shirts available at additional cost • Recreational fees less than Competitive.*

DROP-IN

| S R C | Mon | Tue* | Wed* | Thu | Fri |
|---|---|---|---|---|---|
| *12:30 pm* | Sep 15 - Nov 24 • Jan 12 - Mar 22 | | | | Noon Run |
| *6:30/45** | Family | Badm | Fac/Staff Badm | VBall | Fac/Staff Badm |
| *8:00/15** | VBall | BBall | Whlchr BB | BBAll | ----- |
| *9:30/45** | Bad, TT | VBall | BBall | Bad, TT | ----- |

**FOR MORE INFORMATION** • check your ***Sport Guide*** • pick up a specific activity brochure • or call **822-6000**

**Intramural Sports and Recreation Program - New name, new home**

Campus Recreation and UBC Intramural Sports have amalgamated into one great big program with a new name and a new home in the Student Recreation Centre. In addition to the gymnasia, the SRC features a martial arts dojo, classroom studio and a huge new weightroom. Also in the works for this fall, a new tennis facility will be constructed on the south end of campus.

The Recreation component of the Intramural Sports and Recreation Program offers a wide array of health and fitness promotion activities.

**Martial Arts:** The largest program of its kind in Canada with some of the best qualified instructors: Wushu, Tai Chi, Qi Gong, Aikido, Judo, Karate, Shorinji Kempo, Kung Fu, Arnis, Tae Kwon Do, Sanshoudao, Meibu Kan, Kogido and Manseikan.

**Campus Aerobics Classes daily:** Low Impact and No Jump, Kardio Funk, High Intensity, Step Classes.

**The Weightroom:** The brand new **UBC Birdcoop** is one of the finest university fitness facilities in Canada, with over 7,000 square feet of the best and most unique free weights, weight machines and cardio equipment available today. This facility has over 2,500 members and has become one of the most popular places on campus to workout, socialize and have fun. The Birdcoop also offers the Workit Circuit, a light controlled cross-training circuit which facilitates both strength and cardiovascular fitness. The Birdcoop offers a variety of programs to accommodate all types of users, including the elderly and the physically challenged. Memberships required or pay a nominal drop-in charge at the door.

**Certification Courses:** BCRPA Fitness Instructor, Red Cross Standard First Aid, Fitness Emergency, YCA Coastal Navigation, Radio Operator, and many more.

**Private and Semi-Private Lessons:** Sailing, Golf, Tennis, Ballroom, Computerized Fitness Assessment, Weight Training.

**Tennis:** comprehensive summer programs for all ages and levels.

**Outdoor Equipment Rentals:** complete selection of camping gear—including tents, mountain bikes, kayaks—please book in advance.

# For those of you who enjoy the adventure of life, we recognize your vision and your needs.

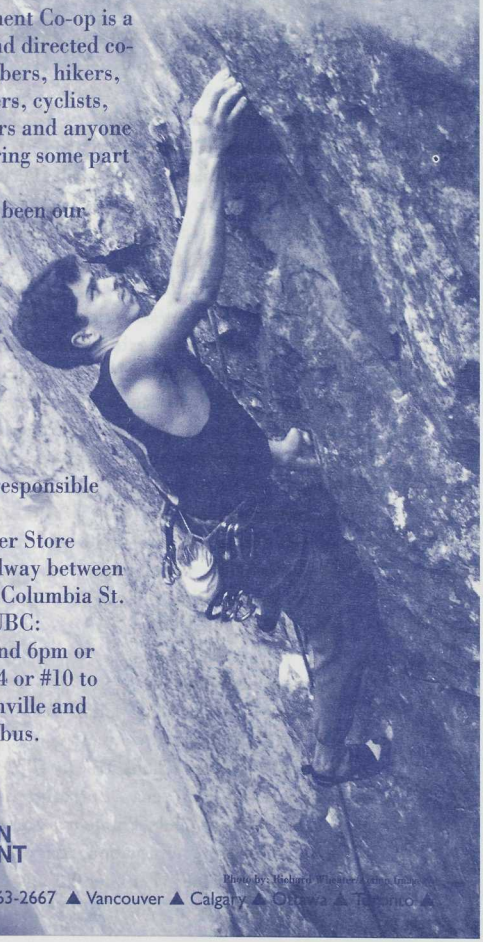

Mountain Equipment Co-op is a member owned and directed co-operative for climbers, hikers, skiers, backpackers, cyclists, canoeists, kayakers and anyone who enjoys exploring some part of the outdoors.

Since 1971, it has been our policy to provide members with quality outdoor recreational equipment at the lowest reasonable price and to do so in an informative and environmentally responsible manner.

Visit our Vancouver Store at 130 West Broadway between Manitoba St. and Columbia St.
Bus routes from UBC:
#9 between 8am and 6pm or after 6pm take #14 or #10 to Broadway & Granville and transfer to the #9 bus.
See you there!

MOUNTAIN EQUIPMENT CO-OP

▲ Mail Order 1-800-663-2667 ▲ Vancouver ▲ Calgary ▲ Ottawa ▲ Toronto ▲

Photo by: Richard Wheater/Outer Limits

Intramural Sports provides a variety of recreational, social and competitive opportunities for all levels of ability in both team and individual activities. From league sports to the special events that are unique to UBC, there's something for everyone…

**CoRec Tourneys:** Basketball, Broomball, Softball, Ultimate Frisbee.

**Cycle Races:** Criterium.

**Drop-In:** Badminton, Basketball, Table Tennis, Volleyball, Wheelchair Basketball.

**League Sports:** Ball Hockey, Basketball, Ice Hockey, Soccer, Ultimate Frisbee, Volleyball.

**Mountain Bikes:** Mad Melvin Challenge, Ramp Climb at BC Place.

**Racquet Sports:** Badminton, Table Tennis. Runs: 3 and 5 km, Centipede Championships, Hash House Mystery Runs.

**Special Events:** Arts '20 Relay, Day of the Longboat, Invade the Dome, UBC Tri/Duathlon, Storm the Wall.

**Tournaments:** Basketball, Volleyball, Roller Hockey.

As well, the program provides unique leadership training opportunities for student administrative staff and casual employment for referees. A great way to meet people, maintain your physical and mental healt and burn off some steam. Get off the couch!

Current event listings, 822-6688; League Sport Hotline, 822-6008; Information, 822-6000.

Registration for all Intramural Sports and Recreation Program offerings is at the Student Recreation Centre. See the Sport Guide for more details.

**Sport-related clubs**

There are many AMS Clubs that are sport- or recreation-oriented. Some of the obvious ones are Aqua Society, Cycling Club, Sailing Club, Ski Club, Tri/Du Club, Varsity Outdoor Club, Windsurfing Club, etc. But other organizations, such as the Chinese Varsity Club, Phrateres, etc., also have very active programs. For more information, talk to Club Officers during Clubs Days in September. For Club listings, contact the AMS Business Office, SUB Room 266 - 822-2901.

**Community sports**

Mainly a summer program, Community Sports offers a wide variety of sport and leisure activity for adults and children. The Hockey School and Children's Sport Camps are well-known internationally. Adult Hockey and Gymnastics are offered during the academic year.

For more information, call 822-3688 or visit the Community Sports Office in Thunderbird Winter Sports Centre.

**Athletic & Sport Facilities**

A separate division within the Department of Athletics and Sport Services, Athletic Facilities coordinates the management and operation of the following facilities on campus: War Memorial Gym, Thunderbird Stadium, Thunderbird Winter Sports Centre, the Tennis Courts, UBC Aquatic Centre, Thunderbird Park Playing Fields, McInnes Field, and the Student Recreation Centre. These accessible facilities are primarily used for intercollegiate and intramural sports but are also available to host special events, international conferences and public assemblies. As well, each facility provides consultation on event development, presentation and related services.

The UBC Aquatic Centre consists of an indoor and seasonal outdoor pool, diving platforms, steam/sauna rooms, a weight room and patio area. University swims occur three times each weekday and UBC students are admitted free with a valid student card. For lesson, program and administration information call 822-4522; for a recorded swim schedule call 822-4521.

For more information on booking a facility, availability, and all services provided, please contact the individual facility or the Facilities Office in Room 270, War Memorial Gym - 822-3917 or 822-3094.

# Sex, Drugs, Rock'n'Roll

Sex. There, I said it. A lot of people don't like to talk about the subject, which is a little strange since there seems to be so much of it around.

So, the bottom line is, as they used to say on *Hill Street Blues*, "Let's be careful out there." The following is a guide to avoiding some of the rather large risks of having sex: pregnancy and STDs (*sexually transmitted diseases*). If you only read one part of the book, this should be it.

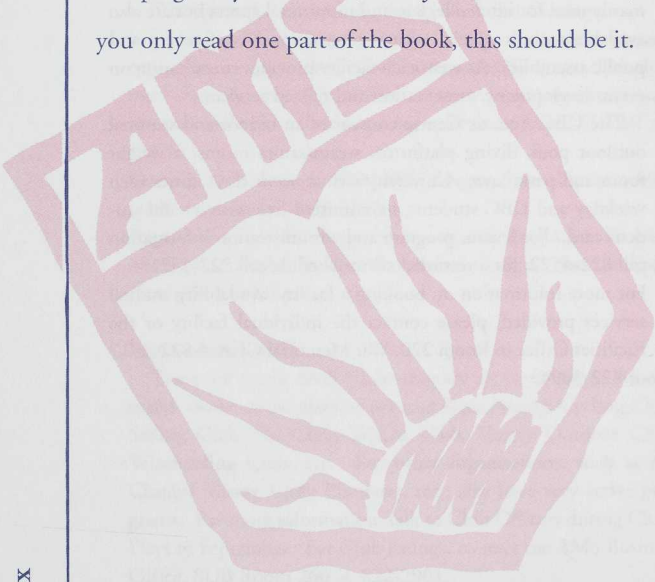

# Birth Control, from A to Z

THE PILL

*How it works*: It contains hormones that fool a woman's body into thinking it's pregnant without actually being so, so ovulation stops

*Effectiveness*:About 98%

*Cost*: $15–20 for one month (this includes a dispensing fee, so it is cheaper to buy several months at a time)

*Side effects*: Weight gain, blood clots, mood swings, sore breasts

*STD Protection*:None

THE DIAPHRAGM

*How it works*: It forms a barrier that keeps sperm from reaching the uterus. It must be fitted by a doctor. It's used in conjunction with spermicidal jelly, and must be inserted no more than fifteen minutes before intercourse

*Effectiveness*:About 90%

*Cost:* $30 for a diaphragm and a small tube of spermicide

*Side effects:* Some women have experienced discomfort from a diaphragm, and it can shift out of place in certain positions. Women who have gained or lost more than ten pounds, or women who have had an abortion, must be fitted for a new diaphragm

*STD Protection*:Good if used with a condom

THE INTRA-UTERINE DEVICE (IUD)

*How it works:* It is believed to work by causing a chronic low-grade inflammation in the uterus, which creates a hostile environment for a fertilized egg

*Effectiveness*:about 95%

*Cost*: N/A (this method is not recommended, and IUDs are not even kept in stock)

*Side effects*: More and more studies are documenting serious effects suffered by iud users, such as pelvic inflammatory disease (PID) and perforation of the uterine wall. iuds can cause cramps, irregular bleeding, and heavier menstrual flow

*STD Protection*:None

### CREAMS, JELLIES & FOAMS

*How they work:* A measured amount of a spermicidal substance is inserted into the vagina just prior to intercourse
*Effectiveness*: About 90%
*Cost:* anywhere from $6 to $16, depending on the brand and container size
*Side effects:* Quite messy, and some people are allergic to them
*STD Protection*: Good if used with a condom

### THE "TODAY" SPONGE

*How it works:* A sponge soaked in spermicide blocks the opening to the uterus. Sponges can only be used once, and must then be discarded. It can be inserted up to 24 hours before intercourse, but must be removed no later than 30 hours after intercourse
*Effectiveness*: About 86%
*Cost:* 3 for $8.49
*Side effects:* It cannot be used during menstruation, because of increased danger of toxic-shock syndrome
*STD Protection*: Good if used with a condom

**THE RHYTHM METHOD**

*How it works:* Both the Daily Basal Body Temperature and the Sympto-thermal methods work by trying to predict when ovulation will happen. For more information and charts, consult your physician or pharmacist
*Effectiveness:* as high as 85–90% if done properly
*Cost:* About $10 for a thermometer
*Side effects:* It has an uncomfortably high failure rate
*STD Protection:* None

**THE WITHDRAWAL METHOD**

*How it works:* The penis is withdrawn from vagina prior to ejaculation
*Effectiveness:* Close enough to zero percent that you definitely shouldn't rely on it (some semen is secreted before ejaculation)
*Cost:* Well over $100 000 by the time your son or daughter hits eighteen years of age
*Side effects:* Frustration and possible pregnancy
*STD Protection:* none

**THE MORNING AFTER PILL (MAP)**

*How it works:* The map is an emergency method of birth control for use within 72 hours of intercourse. This method is reserved for emergency situations (sexual assault, condom breakage, etc). The MAP induces a very severe hormone imbalance that either prevents ovulation or prevent implantation
*Effectiveness:* About 98%
*Cost*: N/A (can only be prescribed by a doctor)
*Side effects:* Extreme nausea, vomiting, a temporary disruption of the menstrual cycle
*STD Protection:* None

### THE CONDOM

*How it works*: Acts as a barrier to prevent sperm from entering the vagina

*Effectiveness:* About 95% if used properly, and about 98% when used in conjunction with a spermicide such as nonoxynol-9.

*Cost:* varies from $6.79 to $10 per dozen (or four quarters each in the sub washrooms). These are often distributed free by some organizations, including Student Health. Keep your eyes open.

*Side effects:* None known, although some spermicides can cause irritation.

*STD Protection:* After celibacy, using one of these is the best way to prevent stds. A latex condom protects you from contact with potentially infected areas or fluids (nb: make sure it's made of latex rubber. The "natural" ones are porous enough to let viruses—including HIV—through).

### ABSTINENCE

*How it works*: Sperm doesn't enter the vagina in the first place.

*Effectiveness:* 100%

*Cost:* Free

*Side effects:* None known

*STD Protection*: Also 100%

**Top Ten Worst Pit Pub Pick up lines**

[*courtesy of* THE UNDERGROUND, *and they should know -ed.*]

10. No, I didn't ask you to dance, I said "you look fat in those pants."
9. Why, yes I'm in political science, why do you ask?
8. Hi, I need some help testing the new tanking pond for two that I've built in my apartment.
7. I'm , an Arts student and the next assistant manager of the Broadway Mcdonalds.
6. Hey, babe. How'd you like to get some Action Now?
5. Hi, I'm a member of the new improved, Ubyssey. Want to help me research my the sex issue?
4. Did you ever wonder if those new bike lockers could accommodate two people lying horiziontally?
3. You look a little cold. Here, try on my red jacket.
2. Ever think of becoming more involved in the Alma Mating Society?
1. Did you know Gage is only 4 minutes, 32 seconds away? We can back in ten minutes.

**Sexual Health**
Health Education Outreach • Pearl Wierenga
Brock Hall Room 200 • 822-4858

The Health Education Outreach Office provides health information to UBC students through activities such as peer education, fairs, displays, workshops, publications, newspapers and special events.

The number one priority for students is to learn about STD's, especially AIDS. Students need to learn to recognize risky behaviours, such as sharing needles and having sex without a condom.

We also need to ensure that we are having safe sex properly, through learning the proper use of condoms, dental dams and other methods of birth control.

With proper planning, sex can be safe. Don't wait until you're in the hear of the passion, or until after a few drinks to make the proper decisions. Talk to your partner and plan for various situations. Don't make assumptions or try to be a mind reader. Use your imagination to explore safe ways of pleasuring each other, ensuring there is no exchange of semen, vaginal fluids or blood.

*If you have questions about sex or any of the related topics, contact a professional. The Health Education Coordinator is available to answer your questions plus inform you about various programs or volunteer opportunities.*

**Work hard.**
**PLAY HARDER!**

**SIDE DOOR**

**2291 W. Broadway at Vine 733-2821**
*"UBC's favourite off-campus party place"*

**COOKTAILS•PINTS•GUYS•GIRLS•DANCE•FUN**
**Book your fundraiser NOW!**

# Shaughnessy Village

*"A Home Away From Home"*

*Canada's Largest*
*Bed & Breakfast Guest House*
**"Practical and Beautiful"**
**Hotel-Style Services**

**Rents from**
**$41.95 Daily** (full Breakfast)
**$545 Monthy includes**
10 Breakfasts
Fully Furnished
Private Bath & Balcony
Micro-Fridge
Cable-Colour TV
Health Club–Pool–Tan Bed

Licensed Restaurant • Beauty Salon

Popular for Economy Conscious Students
*"No More Lonely Times"*

**Call 736-5511** 24 hrs
1125 W. 12th Avenue, Vancouver, B.C.



copies plus

*Quality Service Value*

**224–6225**

- Full & Self Serve Copies
- Full & Self Serve Colour Laser Copies
- Self Serve Computers (PC/Mac)
- B/W & Colour Laser Prints
- Fax Service (224–4492)
- Plus More...

Open 7 Days a week!
M–F 8•9 | S–S 10•6

University Village • 2nd Floor
2174 Western Parkway


**ADVERTISING**
BLUE CHIPS MARKETING LTD.
#2002 - 1060 Alberni Street .....669 7510

**ACCOMMODATION**
SHAUGHNESSY VILLAGE
BED & BREAKFAST GUEST HOUSE
1125 West 12th Avenue .....736 5511

**ACCOUNTANTS**
CERTIFIED GENERAL ACCOUNTS of BC
1555 West 8th Avenue .....732 1211

**ADVENTURE**
BUNGY ZONE
Nanaimo .....Toll Free 1 800 668 7771

**ATHLETIC CLUBS/GYMS**
OLYMPIC ATHLETIC CLUB
2627 Arbutus .....736 2308

**AUTOMOTIVE REPAIRS & SERVICE**
OK TIRES
3601 West 4th Avenue .....732 7241

**AUTOPLAN/INSURANCE**
ALEXANDER PARK INSURANCE BROKERS
4th & Alma Shopping Village .....222 3544

**BANKS & FINANCIAL INSTITUTIONS**
VANCOUVER CITY SAVINGS
CREDIT UNION - Teleservice Customer
4th & Alma Shopping Village .....222 3544
BANK of MONTREAL
SUB Lower Level .....665 7084

**BREWERIES**
MOLSON'S
1550 Burrard Street .....664 1829


Autoplan

- Lots of Free Parking
- No Lineups

VISA
MasterCard

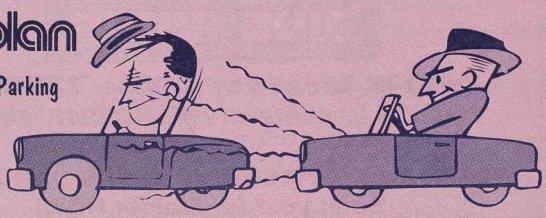

Alexander Park Insurance Brokers
4th & Alma Shopping Village • 222-3544

# MexiCasa!®

## Multiple Choice Exam

# WHICH OF THE FOLLOWING ARE NECESSARY INGREDIENTS FOR A TOTALLY UNINHIBITED EXPERIENCE?

A. Tortilla Chips .....

B. Salsa .....
(How hot do you want to make this party, anyway?)

C. Taco Pak .....

D. Taco Seasoning .....

E. All of the above

GET THE UNINHIBITED TASTE OF MEXICASA!

**Canadian Campus Business Consortium**

**Consortium d'Affaires des Campus Canadiens**

*Your*

*innovative and cooperative approach*

*to*

*bringing better value to your student association!*

*Call today to find out about what the CCBC can do for your association*

519-746-4220

**BICYCLE SHOPS**

THE CYCLE PATH
3783 West 10th Avenue.....224 1121

WEST POINT CYCLES
3771 West 10th Avenue.....224 3536

**BOOKSTORES**

ASHLEY'S BOOKS
3783 West 10th Avenue.....224 1121

UBC BOOKSTORE
6200 University Blvd.....822 2665

**CLOTHING**

THEME
- Oakridge Centre
  445-650 West 41st Avenue, Vancouver...263 9699
- Eaton Centre / Metrotown
  2304-4700 Kingsway, Burnaby.....432 9338
- Robson
  1047 Robson Street, Vancouver.....669 3809
- Aberdeen Centre
  4151 Hazelbridge Way, Richmond.....276 8661
- Pacific Centre
  G20-700 Georgia Street, Vancouver.....685 9063

**COFFEE HOUSES**

THE ORIGINAL BEANERY
2706 Fairview Crescent.....224 2326

**DENTISTS**

DR REX FORTESCUE
#202-4545 West 10th Avenue.....224 3288

**DOCTORS**

LLOYD OPPEL, MD, CCFP
#407-2288 West 12th Avenue.....873 4808

**EDUCATION/SCHOOLS**

EF INTERNATIONAL LANGUAGE SCHOOL
Call for a free brochure.....1 800 387 1463
BCIT - 3700 Willingdon Avenue, Burnaby

**EDUCATION/TEST PREP**

RENERT SEMINARS
293 MacEwan Student Centre,
University of Calgary.....(403) 974 8600

**ENTERTAINMENT**

AMS PROGRAMS
SUB Room 220.....822-6273

VANCOUVER SYMPHONY ORCHESTRA
Hotline.....876 3434

**FRATERNITY HOUSES**

PSI-UPSILON
2260 Wesbrook Mall.....222 9603


OK TIRE STORES

BRIDGESTONE
MARSHAL DUNLOP
Bridgestone
TOYO
MICHELIN

ALIGNMENT, BRAKE & FRONT END SERVICE

I.C.B.C. Claims handled promptly
Inquire about our Student Discounts

O.K. TIRE STORE (KITSILANO) LTD.
3601 West 4th Avenue
Vancouver, BC V6R 1P2

VISA 732-7241 MasterCard

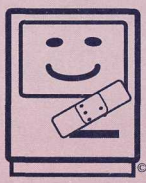

©1995

MACMEND™
COMPUTER RECYCLING

Upgrade • Repair • Buy & Sell

Macintosh Computers

Call and find out why MacMend™ is Vancouver's best independent Mac Service Provider.

We buy Macs & Mac stuff in any condition.

Voice 737-2774 • Pager 645-8140

DR. LLOYD OPPEL

FAMILY PHYSICIAN

Suite 713–750 West Broadway
(Next to Vancouver
Hospital on the #9 Bus Route)

Tel. 873-4808
**New Patients Welcome!**

Home hardware **HEWER HOME HARDWARE**

**4459 W. 10th Avenue**
*Excellent Prices ...Good Selection!*

Housewares • Tools & Paint
Wickerware • Planters • Shelves
Bulletin Boards • Desk Lamps
Keys • Glass Cut • Lock Rekeying

**224-4934** **224-9322**

UNIVERSITY Pharmacy Ltd.

*We carry a large supply of*

**Stationery & Cards**
**Household Items**
**Health & Beauty Aids**

**5754 University Boulevard**
**in the Village**

call **224-3202**
*for Prescription Service*

*Mon - Sat ..... 9 am - 10 pm*
*Sundays ..... 12 pm - 8 pm*
*Holidays ..... 1 pm - 5 pm*

**FUTONS/BEDDING**
WESTERN FUTON & FABRIC
4388 West 10th Avenue ..... 222 1277

**GOVERNMENT SERVICES**
DARLENE MAZARI, MLA
Vancouver Point Grey
Grey Constituency
2505 Dunbar (Office) ..... 732 8683

**HAIR SALONS**
CHEERS HAIR STUDIO
4384 West 10th Avenue ..... 224 6434
SUKI'S INTERNATIONAL
3157 South Granville Street ..... 738 7713

**HARDWARE STORES**
HEWER HOME HARDWARE
4459 West 10th Avenue ..... 224 4934

**HOUSING**
AMS RENTSLINE
Tenants ..... 822 9844
Landlords ..... 822 9877

**NIGHT CLUBS**
THE SIDE DOOR
2291 West Broadway ..... 733 2821
THE ROXY
932 Granville Street ..... 684 7699

**LONG DISTANCE COMPANIES**
ACC LONG DISTANCE INC.
..... Toll Free 1 800 593 8555

**OPTICAL STORES**
GRANVILLE MALL OPTICAL
807 Granville Street ..... 683 6419
OPTICANA FAMILY EYEWEAR
877 West Broadway ..... 872 2544

**PHARMACIES**
UNIVERSITY PHARMACY
5754 University Boulevard ..... 224 3202

**PHOTOCOPYING/OFFICE SERVICES**
COPIES +
2174 Western Parkway ..... 224 6225

**PHOTOGRAPHIC SUPPLIES/DEVELOPING**
RUSHANT CAMERAS
4538 West 10th Avenue ..... 224 6225
SUBCETERA
SUB Main Concourse ..... 822 2711

**PHOTOGRAPHERS**

DODGE & BURN PHOTOGRAPHY
.....252 7517

**POOL HALLS**

CUE-PHORIA
1923 West 4th Avenue.....739 0202

AMS SUB ARCADE
SUB Lower Level .....822 3692

**PUBLIC TRANSIT**

BC TRANSIT
Customer Information Line.....261 5100

**PUBS**

THE KINGS HEAD
1618 Yew Street .....733 3933

KOERNER'S PUB
Graduate Student Centre .....822 3203

THE PIT PUB
SUB Lower Level.....822 6511

**RESTAURANTS**

BLUE CHIP COOKIES
SUB Lower Level .....822 5967

BOSTON PIZZA
1333 West Broadway.....730 2822

THE DELLY
SUB Lower Level .....822 8121

GALLERY LOUNGE
SUB Main Level .....822 4508

THE PENDULUM
SUB Lower Level.....822 3411

PIE-R-SQUARED
SUB Main Level .....822 4396

RED LEAF RESTAURANT
2142 Western Parkway
(in the village) .....228 9114

ROMIOS GREEK TAVERN
2272 West 4th Avenue.....736 2118/ 736 9442

**SKIING**

GROUSE MOUNTAIN
6400 Nancy Green Way, North Vancouver
Guest Services.....984 0661

**SPORTING GOODS**

COMMUNITY SPORTS
3355 West Broadway.....733 1612

MOUNTAIN EQUIPMENT CO-OP
130 West Broadway.....732 1989

**SPORTS & RECREATION**

INTRAMURAL SPORTS
SUB Lower Level .....822 6000


**Granville Mall Optical**

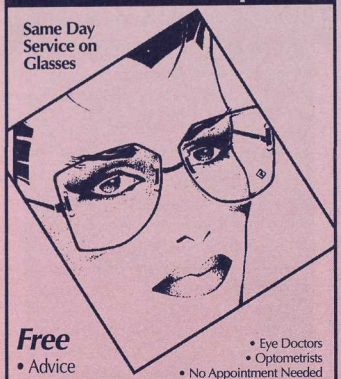


**Free**
- Advice
- Adjustments
- Suitability Test

- Eye Doctors
- Optometrists
- No Appointment Needed
- Eye Glass Prescriptions Filled
- Large Selection Imported Frames
- While-U-Wait Services

**683-4716 or 683-6419**
**807 Granville Street at Robson**

*"Serving U.B.C. students for over 25 years"*

10% Student Discount on Contact Lenses

**To advertise in next year's *Inside UBC* or in *The Point* call the AMS Publications Office at 822-3977.**

Grouse Mountain
The Peak of Vancouver

***Night ski or snowboard lift tickets only $22.00! Ski - snowboard and then hang out at Vancouver's best Mountain-top spot: Bar 98.***

*Grad Photos*
*in studio or outside*
*two friends*
*two rolls of film*
*two 8 x 10s*
*two day turnaround*
*two hundred bucks?*
*Try $125*

Get together with a friend who is also graduating and have your grad photos done your way. Go in studio or pick a favourite spot on campus. Choose colour or black & white and get two 8" x 10" prints (one each) for $125), and have them two days later.

DODGE & BURN PHOTOGRAPHY

252-7517 (pager)

Red Leaf Restaurant

Luncheon Smorgasbord
Unique Traditional Chinese Cooking on Campus

**10% Discount**
*on cash pick-up orders*

紅葉菜館

Licensed Premises

2142 Western Parkway, University Village

228-9114

TV & VCR RENTALS

$19.95 per month

OR

TV/VCR COMBO $29.95 per month

PRE-PAY 7 MONTHS RECEIVE 8TH MONTH FREE

NO MINIMUM RENTAL
FREE DELIVERY

STUDENTS CHOICE
263-0022

**SPORTS FACILITIES**

UBC AQUATIC CENTRE
- Lessons & Administration Info ..... 822 4522
- 24 Hour Schedule Line ..... 822 4521

UBC RECREATION
- Student Recreation Facility ..... 822 3996

**THEATRES**

FREDERIC WOOD THEATRE
- 6354 Crescent Road
- Box Office ..... 822 2678

**TICKET OULETS**

AMS BOX OFFICE
- SUB Main Concourse ..... 822 2711

**TOURIST ATTRACTIONS**

UBC BOTANICAL GARDEN
- 6804 Southwest Marine Drive ..... 822 3928

**TV & VCR/RENTALS**

STUDENT'S CHOICE
..... 264 7880

**TRAVEL AGENCIES**

TRAVEL CUTS
- SUB Lower Level ..... 822 6890

**VIDEOS & MAGAZINES**

INTERNATIONAL NEWS & VIDEO
- 4453 West 10th Avenue ..... 222 8333/ 222 8322

**WATER COMPANIES**

CANADIAN SPRINGS WATER
- Sales/ Service ..... 437 1000

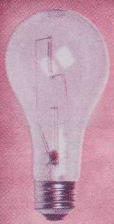

Having trouble getting your ideas on paper?

S.J. Ahn
electronic page layout services

732-6573
3465 W. Broadway
(Call ahead–Ask for Sue)
Fax•736-2474

# T R A P S

Every year, thousands of bright-eyed, cheery students start the University game with the full hope of getting at least some piece of paper at the end of their stay. Some make it. Some don't—many for really good reasons. The following are bad reasons for throwing in the towel and returning to the great unwashed from whence we all came. *(Once more, stolen from Western's handbook.)*

## Trap #1: Sleeping

A real danger is figuring that you must get a lot of sleep to face the daily perils of being a student. There is not doubt that a good seven or eight hours a night would be nice, but don't fall into the trap of sleeping ten to fourteen hours a day just to be sure you get enough. Oddly enough, your body will conspire with your mind in this by getting too much sleep—which feels for some reason like you're still tired. It's a hell of a vicious circle, and someone you know during the year will surely fall to this killer.

## Trap #2: Television

If, in your not-too-distant past, you have shown tendencies to watch television for hours at a time, go cold turkey right away and avoid the box like the Plague. If you don't have one, don't get one. No matter how good you may think a liberal television education is, it's not worth blowing your tuition on. If your addiction is just impossibly strong, get a job that allows you to feed it. Forget about university until you get bored with the tube.

## Trap #3: Bars

Suffice it to say that there are people who open the Pit at noon and close it at one in the morning. If you can do this on money from home, it probably doesn't matter. But, if it's out of your own pocket, why not devote your tuition to it, too? That extra $2 200 could keep your cronies in a lot of beer.

## Trap #4: Wasting your time in the library

Going to the library is not the same as working in the library. So, if you have a tendency to bullshit yourself, watch that you don't join the hundred of library-loungers wasting their time and thinking they're working when they could be learning more at the Pit or watching tv.

## Trap #5: Student Politics

As good a waste of time as anything else around here. It is, however, fraught with obstacles. You've got to dodge the ego trippers, avoid the empire builders and circumvent the lunatic fringe.

Remember that while heavy involvement in student and service organizations might look good on your resume, flunking out does not. Talk to some of the hacks around the ams about what you can do, but talk to more than one, as they all have their own pet projects.

## Trap #6: The Dreaded First Affair

There is a documented case of a couple who met in the first week at York University and never left their room for a month, or their residence floor for three more, but were occasionally seen wandering around in their underwear making tea and saying, «Honey, do you know where the sugar is?» This may be your first time away from home and your first chance to sleep regularly with the companion of your choice. But why put yourselves through the agony of having to explain to both sets of parents why both of you failed your year? It's hard enough explaining to mothers why you like the person who's stealing you away from her without giving her some real ammunition.

## Trap #7: Studying Too Much

Another reasonably common ailment is spending all your time studying. Even if you do know that Manicheal Duality refers to the syncretistic religious dualism that originated in Persia way-back-when, you may be struck by the number of people who clear the room as you casually bore the hell out of them. Education, is all well and fine, and you may get into med or law, but it's really not worth it to turn yourself into a social cripple, incapable of attracting a fly of the opposite sex.

## Trap #8: Professional School

There's nothing wrong with wanting to get into a professional school. There is nothing wrong with working your butt off to do it, either. But remember that there are over 12 000 students in Arts and Science alone, and only a couple of hundred places in first-year law and med school. There are a surprising number of students who, when they get their rejection slip, find that they are I of the way through a degree that they don't particularly want and haven't made any alternate plans.

# OLYMPIC

ATHLETIC CLUB 2627 ARBUTUS

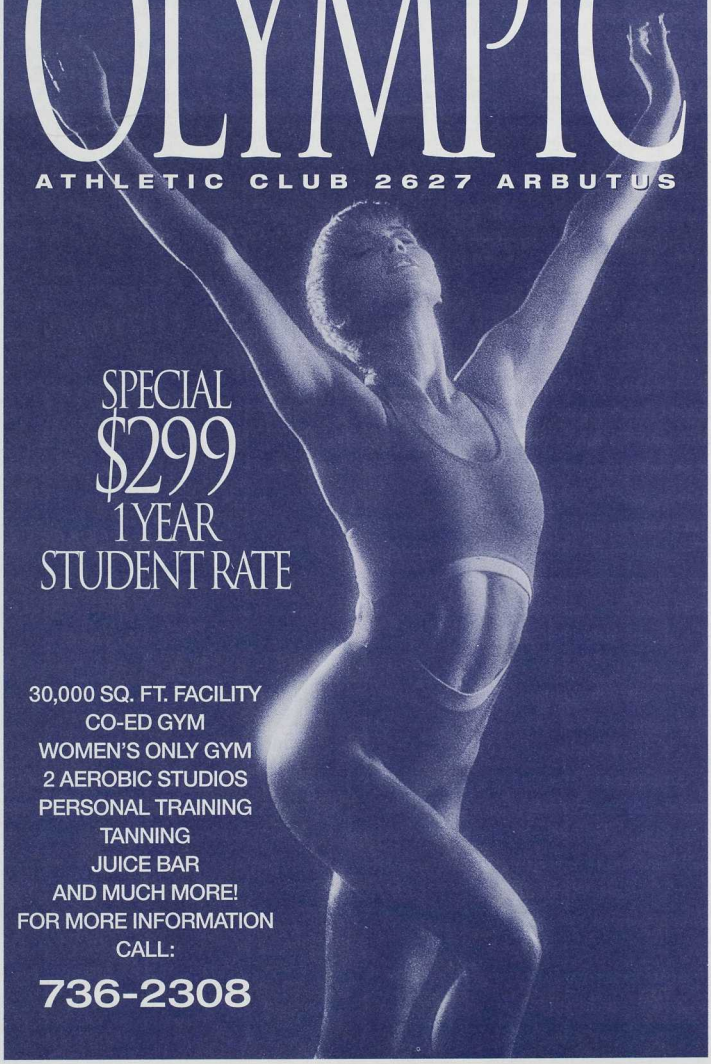

SPECIAL
$299
1 YEAR
STUDENT RATE

30,000 SQ. FT. FACILITY
CO-ED GYM
WOMEN'S ONLY GYM
2 AEROBIC STUDIOS
PERSONAL TRAINING
TANNING
JUICE BAR
AND MUCH MORE!
FOR MORE INFORMATION
CALL:

**736-2308**

# TERM ONE

| | Mon | Tue | Wed | Thu | Fri |
|---|---|---|---|---|---|
| 830 | | | | | |
| 930 | | | | | |
| 1030 | | | | | |
| 1130 | | | | | |
| 1230 | | | | | |
| 1330 | | | | | |
| 1430 | | | | | |
| 1530 | | | | | |
| 1630 | | | | | |
| 1730 | | | | | |

MOLSON
CANADIAN
CANADIAN

# TERM TWO

| | Mon | Tue | Wed | Thu | Fri |
|---|---|---|---|---|---|
| 830 | | | | | |
| 930 | | | | | |
| 1030 | | | | | |
| 1130 | | | | | |
| 1230 | | | | | |
| 1330 | | | | | |
| 1430 | | | | | |
| 1530 | | | | | |
| 1630 | | | | | |
| 1730 | | | | | |

# THE UBC BIRDCOOP

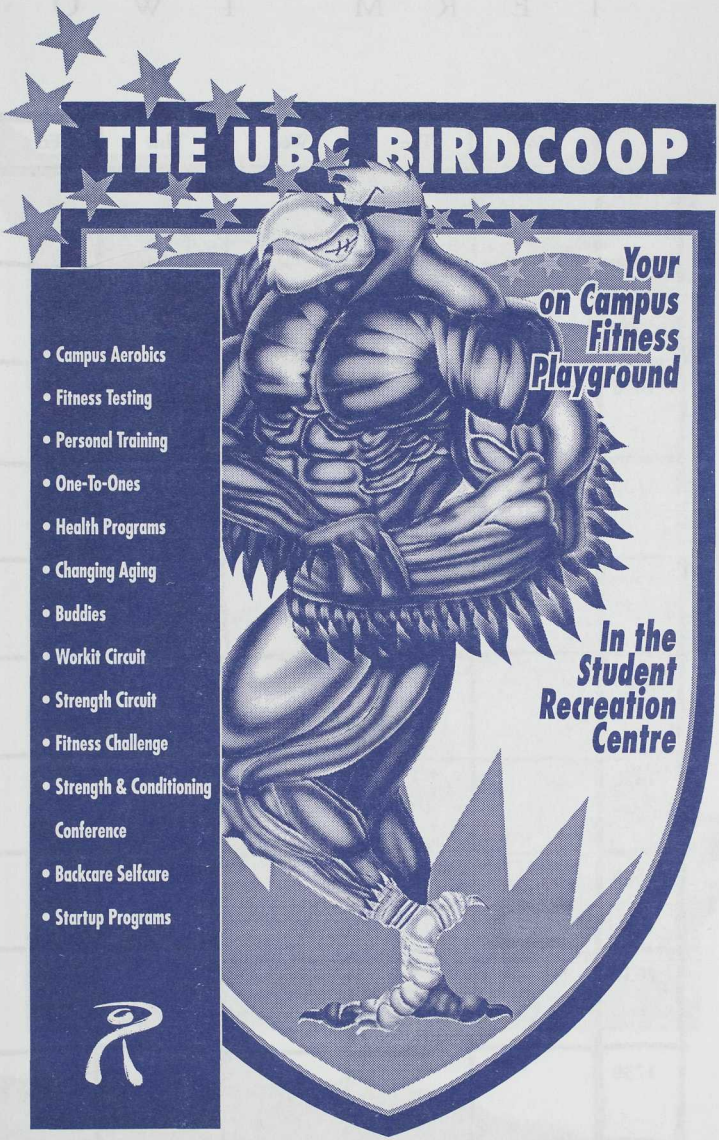

**Your on Campus Fitness Playground**

**In the Student Recreation Centre**

- Campus Aerobics
- Fitness Testing
- Personal Training
- One-To-Ones
- Health Programs
- Changing Aging
- Buddies
- Workit Circuit
- Strength Circuit
- Fitness Challenge
- Strength & Conditioning Conference
- Backcare Selfcare
- Startup Programs

Chris Nuttall-Smith

| m | t | w | t | f | s | s |
|---|---|---|---|---|---|---|
| | | | | 1 | 2 | 3 |
| 4 | 5 | 6 | 7 | 8 | 9 | 10 |
| 11 | 12 | 13 | 14 | 15 | 16 | 17 |
| 18 | 19 | 20 | 21 | 22 | 23 | 24 |
| 25 | 26 | 27 | 28 | 29 | 30 | |

**august**

| m | t | w | t | f | s | s |
|---|---|---|---|---|---|---|
| | 1 | 2 | 3 | 4 | 5 | 6 |
| 7 | 8 | 9 | 10 | 11 | 12 | 13 |
| 14 | 15 | 16 | 17 | 18 | 19 | 20 |
| 21 | 22 | 23 | 24 | 25 | 26 | 27 |
| 28 | 29 | 30 | 31 | | | |

**september**

| m | t | w | t | f | s | s |
|---|---|---|---|---|---|---|
| | | | | 1 | 2 | 3 |
| 4 | 5 | 6 | 7 | 8 | 9 | 10 |
| 11 | 12 | 13 | 14 | 15 | 16 | 17 |
| 18 | 19 | 20 | 21 | 22 | 23 | 24 |
| 25 | 26 | 27 | 28 | 29 | 30 | |

**october**

| m | t | w | t | f | s | s |
|---|---|---|---|---|---|---|
| | | | | | | 1 |
| 2 | 3 | 4 | 5 | 6 | 7 | 8 |
| 9 | 10 | 11 | 12 | 13 | 14 | 15 |
| 16 | 17 | 18 | 19 | 20 | 21 | 22 |
| 23 | 24 | 25 | 26 | 27 | 28 | 29 |
| 30 | 31 | | | | | |

## 4 MON

## 5 TUE

## 6 WED

THU 7

FRI 8

SAT 9

SUN 10

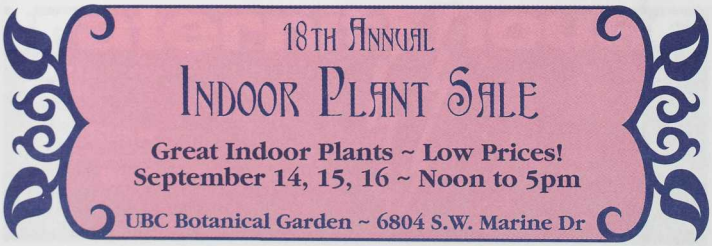

**august**

| m | t | w | t | f | s | s |
|---|---|---|---|---|---|---|
| | 1 | 2 | 3 | 4 | 5 | 6 |
| 7 | 8 | 9 | 10 | 11 | 12 | 13 |
| 14 | 15 | 16 | 17 | 18 | 19 | 20 |
| 21 | 22 | 23 | 24 | 25 | 26 | 27 |
| 28 | 29 | 30 | 31 | | | |

**september**

| m | t | w | t | f | s | s |
|---|---|---|---|---|---|---|
| | | | | 1 | 2 | 3 |
| 4 | 5 | 6 | 7 | 8 | 9 | 10 |
| 11 | 12 | 13 | 14 | 15 | 16 | 17 |
| 18 | 19 | 20 | 21 | 22 | 23 | 24 |
| 25 | 26 | 27 | 28 | 29 | 30 | |

**october**

| m | t | w | t | f | s | s |
|---|---|---|---|---|---|---|
| | | | | | | 1 |
| 2 | 3 | 4 | 5 | 6 | 7 | 8 |
| 9 | 10 | 11 | 12 | 13 | 14 | 15 |
| 16 | 17 | 18 | 19 | 20 | 21 | 22 |
| 23 | 24 | 25 | 26 | 27 | 28 | 29 |
| 30 | 31 | | | | | |

## 11 MON

## 12 TUE

## 13 WED

THU 14

FRI 15

SAT 16

SUN 17

**august**

| m | t | w | t | f | s | s |
|---|---|---|---|---|---|---|
| | 1 | 2 | 3 | 4 | 5 | 6 |
| 7 | 8 | 9 | 10 | 11 | 12 | 13 |
| 14 | 15 | 16 | 17 | 18 | 19 | 20 |
| 21 | 22 | 23 | 24 | 25 | 26 | 27 |
| 28 | 29 | 30 | 31 | | | |

**september**

| m | t | w | t | f | s | s |
|---|---|---|---|---|---|---|
| | | | | 1 | 2 | 3 |
| 4 | 5 | 6 | 7 | 8 | 9 | 10 |
| 11 | 12 | 13 | 14 | 15 | 16 | 17 |
| 18 | 19 | 20 | 21 | 22 | 23 | 24 |
| 25 | 26 | 27 | 28 | 29 | 30 | |

**october**

| m | t | w | t | f | s | s |
|---|---|---|---|---|---|---|
| | | | | | | 1 |
| 2 | 3 | 4 | 5 | 6 | 7 | 8 |
| 9 | 10 | 11 | 12 | 13 | 14 | 15 |
| 16 | 17 | 18 | 19 | 20 | 21 | 22 |
| 23 | 24 | 25 | 26 | 27 | 28 | 29 |
| 30 | 31 | | | | | |

## 18 MON

## 19 TUE

## 20 WED

THU 21

FRI 22

SAT 23

SUN 24


**FREE PIZZA!**
With the purchase of a second pizza of equal or greater value
Valid until Dec. 31/95.
One coupon per person please. Not valid with any other promotional offer.

**FREE PASTA!**
With the purchase of a second pasta of equal or greater value
Valid until Dec. 31/95.
One coupon per person please. Not valid with any other promotional offer.

Valid only at Broadway Boston Pizza
1333 W. Broadway
(between Hemlock & Birch)
Tel: 730-2822

Come And Get It All.

Boston Pizza

**august**

| m | t | w | t | f | s | s |
|---|---|---|---|---|---|---|
| | 1 | 2 | 3 | 4 | 5 | 6 |
| 7 | 8 | 9 | 10 | 11 | 12 | 13 |
| 14 | 15 | 16 | 17 | 18 | 19 | 20 |
| 21 | 22 | 23 | 24 | 25 | 26 | 27 |
| 28 | 29 | 30 | 31 | | | |

**september**

| m | t | w | t | f | s | s |
|---|---|---|---|---|---|---|
| | | | | 1 | 2 | 3 |
| 4 | 5 | 6 | 7 | 8 | 9 | 10 |
| 11 | 12 | 13 | 14 | 15 | 16 | 17 |
| 18 | 19 | 20 | 21 | 22 | 23 | 24 |
| 25 | 26 | 27 | 28 | 29 | 30 | |

**october**

| m | t | w | t | f | s | s |
|---|---|---|---|---|---|---|
| | | | | | | 1 |
| 2 | 3 | 4 | 5 | 6 | 7 | 8 |
| 9 | 10 | 11 | 12 | 13 | 14 | 15 |
| 16 | 17 | 18 | 19 | 20 | 21 | 22 |
| 23 | 24 | 25 | 26 | 27 | 28 | 29 |
| 30 | 31 | | | | | |

## 25 MON

## 26 TUE

## 27 WED

THU 28

FRI 29

SAT 30

SUN 1

COMMUNITY Ltd.
SPORTS
3454 West Broadway
Vancouver, BC
733-1612

**Skate Sharpening**
with every stick purchase

$2.50

**UBC Discount - 10% OFF ALL REGULAR PRICES**

AMS SUB ARCADE PRESENTS

# 2 for 1 club

## Where you get twice the play for your money.

For $15 + GST a year

($12.00 + GST with valid UBC student card)

once a month you can obtain 25 tokens for half the price - $12.50.

Limit one membership per person.
Valid pictures ID required.
(Management reserves the right to limit membership)
(Membership fee subject to change)

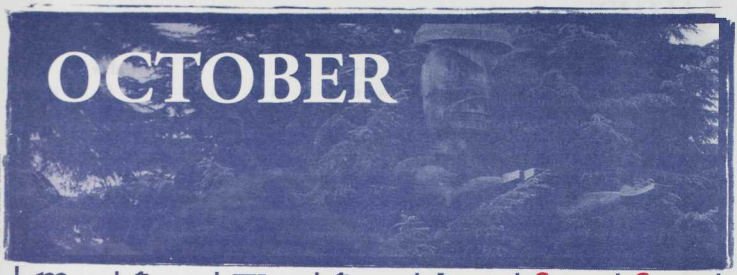


Chris Nuttall-Smith

| m | t | w | t | f | s | s |
|---|---|---|---|---|---|---|
| | | | | | | 1 |
| 2 | 3 | 4 | 5 | 6 | 7 | 8 |
| 9 | 10 | 11 | 12 | 13 | 14 | 15 |
| 16 | 17 | 18 | 19 | 20 | 21 | 22 |
| 23 | 24 | 25 | 26 | 27 | 28 | 29 |
| 30 | 31 | | | | | |

**september**

| m | t | w | t | f | s | s |
|---|---|---|---|---|---|---|
| | | | | 1 | 2 | 3 |
| 4 | 5 | 6 | 7 | 8 | 9 | 10 |
| 11 | 12 | 13 | 14 | 15 | 16 | 17 |
| 18 | 19 | 20 | 21 | 22 | 23 | 24 |
| 25 | 26 | 27 | 28 | 29 | 30 | |

**october**

| m | t | w | t | f | s | s |
|---|---|---|---|---|---|---|
| | | | | | | 1 |
| 2 | 3 | 4 | 5 | 6 | 7 | 8 |
| 9 | 10 | 11 | 12 | 13 | 14 | 15 |
| 16 | 17 | 18 | 19 | 20 | 21 | 22 |
| 23 | 24 | 25 | 26 | 27 | 28 | 29 |
| 30 | 31 | | | | | |

**november**

| m | t | w | t | f | s | s |
|---|---|---|---|---|---|---|
| | | 1 | 2 | 3 | 4 | 5 |
| 6 | 7 | 8 | 9 | 10 | 11 | 12 |
| 13 | 14 | 15 | 16 | 17 | 18 | 19 |
| 20 | 21 | 22 | 23 | 24 | 25 | 26 |
| 27 | 28 | 29 | 30 | 31 | | |

## 2 MON

## 3 TUE

## 4 WED

THU 5

FRI 6

SAT 7

SUN 8


DARLENE MARZARI

MLA
Vancouver
Point Grey

**Welcome Back!**

For any problems with student loans, housing or any government service, give us a call at 732-8683, or drop by our office at 2505 Dunbar.

**september**

| m | t | w | t | f | s | s |
|---|---|---|---|---|---|---|
| | | | | 1 | 2 | 3 |
| 4 | 5 | 6 | 7 | 8 | 9 | 10 |
| 11 | 12 | 13 | 14 | 15 | 16 | 17 |
| 18 | 19 | 20 | 21 | 22 | 23 | 24 |
| 25 | 26 | 27 | 28 | 29 | 30 | |

**october**

| m | t | w | t | f | s | s |
|---|---|---|---|---|---|---|
| | | | | | | 1 |
| 2 | 3 | 4 | 5 | 6 | 7 | 8 |
| 9 | 10 | 11 | 12 | 13 | 14 | 15 |
| 16 | 17 | 18 | 19 | 20 | 21 | 22 |
| 23 | 24 | 25 | 26 | 27 | 28 | 29 |
| 30 | 31 | | | | | |

**november**

| m | t | w | t | f | s | s |
|---|---|---|---|---|---|---|
| | | 1 | 2 | 3 | 4 | 5 |
| 6 | 7 | 8 | 9 | 10 | 11 | 12 |
| 13 | 14 | 15 | 16 | 17 | 18 | 19 |
| 20 | 21 | 22 | 23 | 24 | 25 | 26 |
| 27 | 28 | 29 | 30 | 31 | | |

**9** MON

**10** TUE

**11** WED

THU 12

FRI 13

SAT 14

SUN 15


**EXPLORE THE WORLD OF STUDENT TRAVEL**

Student Airfares, Railpasses, Camping Tours, Language Courses,
Hostel Cards, Student Work Abroad Programme, and much more!

***Remember, for the best Student Prices, book your flight for Christmas Break NOW! Space is very limited!***

WE ARE ON CAMPUS
SUB Lower Level ... 822-6890

**TRAVEL CUTS**

**september**

| m | t | w | t | f | s | s |
|---|---|---|---|---|---|---|
| | | | | 1 | 2 | 3 |
| 4 | 5 | 6 | 7 | 8 | 9 | 10 |
| 11 | 12 | 13 | 14 | 15 | 16 | 17 |
| 18 | 19 | 20 | 21 | 22 | 23 | 24 |
| 25 | 26 | 27 | 28 | 29 | 30 | |

**october**

| m | t | w | t | f | s | s |
|---|---|---|---|---|---|---|
| | | | | | | 1 |
| 2 | 3 | 4 | 5 | 6 | 7 | 8 |
| 9 | 10 | 11 | 12 | 13 | 14 | 15 |
| 16 | 17 | 18 | 19 | 20 | 21 | 22 |
| 23 | 24 | 25 | 26 | 27 | 28 | 29 |
| 30 | 31 | | | | | |

**november**

| m | t | w | t | f | s | s |
|---|---|---|---|---|---|---|
| | | 1 | 2 | 3 | 4 | 5 |
| 6 | 7 | 8 | 9 | 10 | 11 | 12 |
| 13 | 14 | 15 | 16 | 17 | 18 | 19 |
| 20 | 21 | 22 | 23 | 24 | 25 | 26 |
| 27 | 28 | 29 | 30 | 31 | | |

## 16 MON

## 17 TUE

## 18 WED

THU 19

FRI 20

SAT 21

SUN 22

**december**

| m | t | w | t | f | s | s |
|---|---|---|---|---|---|---|
| | | | | 1 | 2 | 3 |
| 4 | 5 | 6 | 7 | 8 | 9 | 10 |
| 11 | 12 | 13 | 14 | 15 | 16 | 17 |
| 18 | 19 | 20 | 21 | 22 | 23 | 24 |
| 25 | 26 | 27 | 28 | 29 | 30 | 31 |

**october**

| m | t | w | t | f | s | s |
|---|---|---|---|---|---|---|
| | | | | | | 1 |
| 2 | 3 | 4 | 5 | 6 | 7 | 8 |
| 9 | 10 | 11 | 12 | 13 | 14 | 15 |
| 16 | 17 | 18 | 19 | 20 | 21 | 22 |
| 23 | 24 | 25 | 26 | 27 | 28 | 29 |
| 30 | 31 | | | | | |

**november**

| m | t | w | t | f | s | s |
|---|---|---|---|---|---|---|
| | | 1 | 2 | 3 | 4 | 5 |
| 6 | 7 | 8 | 9 | 10 | 11 | 12 |
| 13 | 14 | 15 | 16 | 17 | 18 | 19 |
| 20 | 21 | 22 | 23 | 24 | 25 | 26 |
| 27 | 28 | 29 | 30 | 31 | | |

## 23 MON

## 24 TUE

## 25 WED

THU 26

FRI 27

SAT 28

SUN 29

COMMUNITY Ltd.
SPORTS
3454 West Broadway
Vancouver, BC
733-1612

Same Day
Racquet
Stringing

UBC Discount - 10% OFF ALL REGULAR PRICES

# SOME OF THE MOST POPULAR COURSES DON'T HAVE A CLASSROOM.

Whether it's breakfast, lunch or dinner, you're sure to find the right course to fill your appetite at any one of our venues. From a grab & go snack to full course meals, we welcome you to food service with quality and variety.

### The Bonus Card... Make A Meal of It!

Get the Bonus Card and enjoy a convenient way to pay for meals and snacks without carrying cash. It's a meal plan card you can use at most locations. As a student, you don't pay GST with a minimum purchase of $250. Plus, you receive a special bonus amount calculated to reflect your purchase.

### Feeding The Student Body.

The Residence Meal Plans at Totem Park and Place Vanier Dining Rooms are a great value and offer you a convenient way to budget for a well balanced diet throughout the school year. You have a wide variety of menu choices and complete flexibility in scheduling your meals. You'll get your own computerized card which carries a points balance.

### Our Courses Are Popular All Over Campus.

- Pacific Spirit Place *(at SUB, 822-3461)*
- Espresso On The Go *(at the entrance of Pacific Spirit Place, 822-3461)*
- Totem Park Residence Cafeteria *(822-6828)*
- Magdas Convenience Store *(at Totem Park, 822-4221)*
- Place Vanier Residence Cafeteria *(822-2622)*
- Hubbards Convenience store *(at Place Vanier, 822-5805)*
- The Ponderosa *(on West Mall, 822-2372)*
- The Underground *(at Sedgewick, 822-6867)*
- Trekkers *(on Main Mall - full service restaurant, 822-3256)*
- Arts 200 *(at Buchanan Lounge, 822-2002)*
- Yum Yums *(at the Old Auditorium — featuring Chinese Food, 822-2569)*
- Express *(at Trekkers, 822-3256)*
- Roots *(at MacMillian, 822-6118)*
- Gage Mini Mart *(822-5494)*
- Edibles *(at Scarfe, 822-6258)*
- Barn Coffee Shop *(822-3651)*
- Anna's at IRC *(822-4291)*
- Acadia Mini Mart *(822-6497)*

Serving You Well

For more information on the Bonus Card and Meal Plans call 822-5839. Pick up copies of our brochures and a map at the UBC Food Group Administration Office, 2071 West Mall, or call 822-3663 for general inquiries.

**UBC FOOD GROUP**

*Serving You Well*

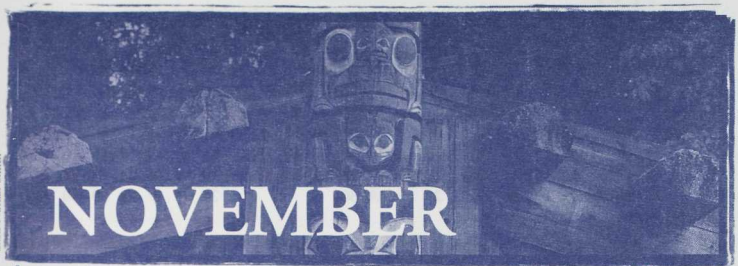

Chris Nuttall-Smith

# NOVEMBER

| m | t | w | t | f | s | s |
|---|---|---|---|---|---|---|
| | | 1 | 2 | 3 | 4 | 5 |
| 6 | 7 | 8 | 9 | 10 | 11 | 12 |
| 13 | 14 | 15 | 16 | 17 | 18 | 19 |
| 20 | 21 | 22 | 23 | 24 | 25 | 26 |
| 27 | 28 | 29 | 30 | | | |

**october**

| m | t | w | t | f | s | s |
|---|---|---|---|---|---|---|
| | | | | | | 1 |
| 2 | 3 | 4 | 5 | 6 | 7 | 8 |
| 9 | 10 | 11 | 12 | 13 | 14 | 15 |
| 16 | 17 | 18 | 19 | 20 | 21 | 22 |
| 23 | 24 | 25 | 26 | 27 | 28 | 29 |
| 30 | 31 | | | | | |

**november**

| m | t | w | t | f | s | s |
|---|---|---|---|---|---|---|
| | | 1 | 2 | 3 | 4 | 5 |
| 6 | 7 | 8 | 9 | 10 | 11 | 12 |
| 13 | 14 | 15 | 16 | 17 | 18 | 19 |
| 20 | 21 | 22 | 23 | 24 | 25 | 26 |
| 27 | 28 | 29 | 30 | | | |

**december**

| m | t | w | t | f | s | s |
|---|---|---|---|---|---|---|
| | | | | 1 | 2 | 3 |
| 4 | 5 | 6 | 7 | 8 | 9 | 10 |
| 11 | 12 | 13 | 14 | 15 | 16 | 17 |
| 18 | 19 | 20 | 21 | 22 | 23 | 24 |
| 25 | 26 | 27 | 28 | 29 | 30 | 31 |

**30** MON

**31** TUE

**1** WED

THU 2

FRI 3

SAT 4

SUN 5

We are not perfect, but we try our best

MADE TO ORDER SANDWICHES

SUB Lower Floor Telephone: 228-8121

**october**

| m | t | w | t | f | s | s |
|---|---|---|---|---|---|---|
| | | | | | | 1 |
| 2 | 3 | 4 | 5 | 6 | 7 | 8 |
| 9 | 10 | 11 | 12 | 13 | 14 | 15 |
| 16 | 17 | 18 | 19 | 20 | 21 | 22 |
| 23 | 24 | 25 | 26 | 27 | 28 | 29 |
| 30 | 31 | | | | | |

**november**

| m | t | w | t | f | s | s |
|---|---|---|---|---|---|---|
| | | 1 | 2 | 3 | 4 | 5 |
| 6 | 7 | 8 | 9 | 10 | 11 | 12 |
| 13 | 14 | 15 | 16 | 17 | 18 | 19 |
| 20 | 21 | 22 | 23 | 24 | 25 | 26 |
| 27 | 28 | 29 | 30 | | | |

**december**

| m | t | w | t | f | s | s |
|---|---|---|---|---|---|---|
| | | | | 1 | 2 | 3 |
| 4 | 5 | 6 | 7 | 8 | 9 | 10 |
| 11 | 12 | 13 | 14 | 15 | 16 | 17 |
| 18 | 19 | 20 | 21 | 22 | 23 | 24 |
| 25 | 26 | 27 | 28 | 29 | 30 | 31 |

## 6 MON

## 7 TUE

## 8 WED

THU 9

FRI 10

SAT 11

SUN 12

**EXPLORE THE WORLD OF STUDENT TRAVEL**

Student Airfares, Railpasses, Camping Tours, Language Courses, Hostel Cards, Student Work Abroad Programme, and much more!

***Remember, we have great Student prices across Canada. Book your Christmas Flights early; they won't last long!***

WE ARE ON CAMPUS
SUB Lower Level ... 822-6890

TRAVEL CUTS

**october**

| m | t | w | t | f | s | s |
|---|---|---|---|---|---|---|
| | | | | | | 1 |
| 2 | 3 | 4 | 5 | 6 | 7 | 8 |
| 9 | 10 | 11 | 12 | 13 | 14 | 15 |
| 16 | 17 | 18 | 19 | 20 | 21 | 22 |
| 23 | 24 | 25 | 26 | 27 | 28 | 29 |
| 30 | 31 | | | | | |

**november**

| m | t | w | t | f | s | s |
|---|---|---|---|---|---|---|
| | | 1 | 2 | 3 | 4 | 5 |
| 6 | 7 | 8 | 9 | 10 | 11 | 12 |
| 13 | 14 | 15 | 16 | 17 | 18 | 19 |
| 20 | 21 | 22 | 23 | 24 | 25 | 26 |
| 27 | 28 | 29 | 30 | | | |

**december**

| m | t | w | t | f | s | s |
|---|---|---|---|---|---|---|
| | | | | 1 | 2 | 3 |
| 4 | 5 | 6 | 7 | 8 | 9 | 10 |
| 11 | 12 | 13 | 14 | 15 | 16 | 17 |
| 18 | 19 | 20 | 21 | 22 | 23 | 24 |
| 25 | 26 | 27 | 28 | 29 | 30 | 31 |

## 13 MON

## 14 TUE

## 15 WED

THU 16

FRI 17

SAT 18

SUN 19

**october**

| m | t | w | t | f | s | s |
|---|---|---|---|---|---|---|
| | | | | | | 1 |
| 2 | 3 | 4 | 5 | 6 | 7 | 8 |
| 9 | 10 | 11 | 12 | 13 | 14 | 15 |
| 16 | 17 | 18 | 19 | 20 | 21 | 22 |
| 23 | 24 | 25 | 26 | 27 | 28 | 29 |
| 30 | 31 | | | | | |

**november**

| m | t | w | t | f | s | s |
|---|---|---|---|---|---|---|
| | | 1 | 2 | 3 | 4 | 5 |
| 6 | 7 | 8 | 9 | 10 | 11 | 12 |
| 13 | 14 | 15 | 16 | 17 | 18 | 19 |
| 20 | 21 | 22 | 23 | 24 | 25 | 26 |
| 27 | 28 | 29 | 30 | | | |

**december**

| m | t | w | t | f | s | s |
|---|---|---|---|---|---|---|
| | | | | 1 | 2 | 3 |
| 4 | 5 | 6 | 7 | 8 | 9 | 10 |
| 11 | 12 | 13 | 14 | 15 | 16 | 17 |
| 18 | 19 | 20 | 21 | 22 | 23 | 24 |
| 25 | 26 | 27 | 28 | 29 | 30 | 31 |

**20** MON

**21** TUE

**22** WED

THU 23

FRI 24

SAT 25

SUN 26

3454 West Broadway
Vancouver, BC
733-1612

**Skate Sharpening**
**Savings Card**

10 sharpenings for $25.00 + taxes
5 sharpenings for $15.00 + taxes

**UBC Discount - 10% OFF ALL REGULAR PRICES**

**october**

| m | t | w | t | f | s | s |
|---|---|---|---|---|---|---|
| | | | | | | 1 |
| 2 | 3 | 4 | 5 | 6 | 7 | 8 |
| 9 | 10 | 11 | 12 | 13 | 14 | 15 |
| 16 | 17 | 18 | 19 | 20 | 21 | 22 |
| 23 | 24 | 25 | 26 | 27 | 28 | 29 |
| 30 | 31 | | | | | |

**november**

| m | t | w | t | f | s | s |
|---|---|---|---|---|---|---|
| | | 1 | 2 | 3 | 4 | 5 |
| 6 | 7 | 8 | 9 | 10 | 11 | 12 |
| 13 | 14 | 15 | 16 | 17 | 18 | 19 |
| 20 | 21 | 22 | 23 | 24 | 25 | 26 |
| 27 | 28 | 29 | 30 | | | |

**december**

| m | t | w | t | f | s | s |
|---|---|---|---|---|---|---|
| | | | | 1 | 2 | 3 |
| 4 | 5 | 6 | 7 | 8 | 9 | 10 |
| 11 | 12 | 13 | 14 | 15 | 16 | 17 |
| 18 | 19 | 20 | 21 | 22 | 23 | 24 |
| 25 | 26 | 27 | 28 | 29 | 30 | 31 |

## 27 MON

## 28 TUE

## 29 WED

THU 30

FRI 1

SAT 2

SUN 3

**Learn a Language By Living It!**

**France, Spain, Italy & Germany**
ESL in 6 countries, including Canada

**EF International Language Schools**

All language levels welcome, flexible course durations and start dates.
Call for a free brochure: 1-800-387-1463 Fax: 416-927-8664

*Served at the*
**Pendulum, Gallery Lounge,**
**Pit Pub, Pie-R-Squared,**
**Blue Chip Cookies,**
**and SUBCetera.**

Chris Nurtall-Smith

# DECEMBER

| m | t | w | t | f | s | s |
|---|---|---|---|---|---|---|
| | | | | 1 | 2 | 3 |
| 4 | 5 | 6 | 7 | 8 | 9 | 10 |
| 11 | 12 | 13 | 14 | 15 | 16 | 17 |
| 18 | 19 | 20 | 21 | 22 | 23 | 24 |
| 25 | 26 | 27 | 28 | 29 | 30 | 31 |

**november**

| m | t | w | t | f | s | s |
|---|---|---|---|---|---|---|
| | | 1 | 2 | 3 | 4 | 5 |
| 6 | 7 | 8 | 9 | 10 | 11 | 12 |
| 13 | 14 | 15 | 16 | 17 | 18 | 19 |
| 20 | 21 | 22 | 23 | 24 | 25 | 26 |
| 27 | 28 | 29 | 30 | | | |

**december**

| m | t | w | t | f | s | s |
|---|---|---|---|---|---|---|
| | | | | 1 | 2 | 3 |
| 4 | 5 | 6 | 7 | 8 | 9 | 10 |
| 11 | 12 | 13 | 14 | 15 | 16 | 17 |
| 18 | 19 | 20 | 21 | 22 | 23 | 24 |
| 25 | 26 | 27 | 28 | 29 | 30 | 31 |

**january**

| m | t | w | t | f | s | s |
|---|---|---|---|---|---|---|
| 1 | 2 | 3 | 4 | 5 | 6 | 7 |
| 8 | 9 | 10 | 11 | 12 | 13 | 14 |
| 15 | 16 | 17 | 18 | 19 | 20 | 21 |
| 22 | 23 | 24 | 25 | 26 | 27 | 28 |
| 29 | 30 | 31 | | | | |

## 4 MON

## 5 TUE

## 6 WED

THU 7

FRI 8

SAT 9

SUN 10

**november**

| m | t | w | t | f | s | s |
|---|---|---|---|---|---|---|
| | | 1 | 2 | 3 | 4 | 5 |
| 6 | 7 | 8 | 9 | 10 | 11 | 12 |
| 13 | 14 | 15 | 16 | 17 | 18 | 19 |
| 20 | 21 | 22 | 23 | 24 | 25 | 26 |
| 27 | 28 | 29 | 30 | | | |

**december**

| m | t | w | t | f | s | s |
|---|---|---|---|---|---|---|
| | | | | 1 | 2 | 3 |
| 4 | 5 | 6 | 7 | 8 | 9 | 10 |
| 11 | 12 | 13 | 14 | 15 | 16 | 17 |
| 18 | 19 | 20 | 21 | 22 | 23 | 24 |
| 25 | 26 | 27 | 28 | 29 | 30 | 31 |

**january**

| m | t | w | t | f | s | s |
|---|---|---|---|---|---|---|
| 1 | 2 | 3 | 4 | 5 | 6 | 7 |
| 8 | 9 | 10 | 11 | 12 | 13 | 14 |
| 15 | 16 | 17 | 18 | 19 | 20 | 21 |
| 22 | 23 | 24 | 25 | 26 | 27 | 28 |
| 29 | 30 | 31 | | | | |

## 11 MON

## 12 TUE

## 13 WED

THU 14

FRI 15

SAT 16

SUN 17

COMMUNITY Ltd.
SPORTS
3454 West Broadway
Vancouver, BC
733-1612

Team Prices for Jerseys

ice/ball
hockey
soccer
basketball &
volleyball

UBC Discount - 10% OFF ALL REGULAR PRICES

**november**

| m | t | w | t | f | s | s |
|---|---|---|---|---|---|---|
| | | 1 | 2 | 3 | 4 | 5 |
| 6 | 7 | 8 | 9 | 10 | 11 | 12 |
| 13 | 14 | 15 | 16 | 17 | 18 | 19 |
| 20 | 21 | 22 | 23 | 24 | 25 | 26 |
| 27 | 28 | 29 | 30 | | | |

**december**

| m | t | w | t | f | s | s |
|---|---|---|---|---|---|---|
| | | | | 1 | 2 | 3 |
| 4 | 5 | 6 | 7 | 8 | 9 | 10 |
| 11 | 12 | 13 | 14 | 15 | 16 | 17 |
| 18 | 19 | 20 | 21 | 22 | 23 | 24 |
| 25 | 26 | 27 | 28 | 29 | 30 | 31 |

**january**

| m | t | w | t | f | s | s |
|---|---|---|---|---|---|---|
| 1 | 2 | 3 | 4 | 5 | 6 | 7 |
| 8 | 9 | 10 | 11 | 12 | 13 | 14 |
| 15 | 16 | 17 | 18 | 19 | 20 | 21 |
| 22 | 23 | 24 | 25 | 26 | 27 | 28 |
| 29 | 30 | 31 | | | | |

**18** MON

**19** TUE

**20** WED

THU 21

FRI 22

SAT 23

SUN 24

**BLUE CHIPS MARKETING LIMITED**

**A Full Service Advertising & Talent Agency**

2002-1060 Alberni Street
Vancouver, BC
V6E 4K2

**TEL: (604)669-7510** **FAX: (604)669-3073**

**TOLL FREE: 1-800-689-3571**

E-Mail: Blue_Chips_Mktg_Ltd.@Mindlink.BC.CA

**december**

| m | t | w | t | f | s | s |
|---|---|---|---|---|---|---|
| | | | | 1 | 2 | 3 |
| 4 | 5 | 6 | 7 | 8 | 9 | 10 |
| 11 | 12 | 13 | 14 | 15 | 16 | 17 |
| 18 | 19 | 20 | 21 | 22 | 23 | 24 |
| 25 | 26 | 27 | 28 | 29 | 30 | 31 |

**october**

| m | t | w | t | f | s | s |
|---|---|---|---|---|---|---|
| | | | | | | 1 |
| 2 | 3 | 4 | 5 | 6 | 7 | 8 |
| 9 | 10 | 11 | 12 | 13 | 14 | 15 |
| 16 | 17 | 18 | 19 | 20 | 21 | 22 |
| 23 | 24 | 25 | 26 | 27 | 28 | 29 |
| 30 | 31 | | | | | |

**november**

| m | t | w | t | f | s | s |
|---|---|---|---|---|---|---|
| | | 1 | 2 | 3 | 4 | 5 |
| 6 | 7 | 8 | 9 | 10 | 11 | 12 |
| 13 | 14 | 15 | 16 | 17 | 18 | 19 |
| 20 | 21 | 22 | 23 | 24 | 25 | 26 |
| 27 | 28 | 29 | 30 | 31 | | |

## 25 MON

## 26 TUE

## 27 WED

THU 28

FRI 29

SAT 30

SUN 31

notes

n o t e s

Ulysses Archives / Ma Chia-nien

| m | t | w | t | f | s | s |
|---|---|---|---|---|---|---|
| 1 | 2 | 3 | 4 | 5 | 6 | 7 |
| 8 | 9 | 10 | 11 | 12 | 13 | 14 |
| 15 | 16 | 17 | 18 | 19 | 20 | 21 |
| 22 | 23 | 24 | 25 | 26 | 27 | 28 |
| 29 | 30 | 31 | | | | |

**december**

| m | t | w | t | f | s | s |
|---|---|---|---|---|---|---|
| | | | | 1 | 2 | 3 |
| 4 | 5 | 6 | 7 | 8 | 9 | 10 |
| 11 | 12 | 13 | 14 | 15 | 16 | 17 |
| 18 | 19 | 20 | 21 | 22 | 23 | 24 |
| 25 | 26 | 27 | 28 | 29 | 30 | 31 |

**january**

| m | t | w | t | f | s | s |
|---|---|---|---|---|---|---|
| 1 | 2 | 3 | 4 | 5 | 6 | 7 |
| 8 | 9 | 10 | 11 | 12 | 13 | 14 |
| 15 | 16 | 17 | 18 | 19 | 20 | 21 |
| 22 | 23 | 24 | 25 | 26 | 27 | 28 |
| 29 | 30 | 31 | | | | |

**february**

| m | t | w | t | f | s | s |
|---|---|---|---|---|---|---|
| | | | 1 | 2 | 3 | 4 |
| 5 | 6 | 7 | 8 | 9 | 10 | 11 |
| 12 | 13 | 14 | 15 | 16 | 17 | 18 |
| 19 | 20 | 21 | 22 | 23 | 24 | 25 |
| 26 | 27 | 28 | 29 | | | |

**1** MON

**2** TUE

**3** WED

THU | 4

FRI | 5

SAT | 6

SUN | 7

$5.75 PASTA TUESDAYS

Includes garlic toast. *Tuesday 5 pm to midnight.*
*Dine in only. Not valid with any other promotional offer. Excludes Specialty Pasta.*
Boston Pizza on Broadway • 1333 W. Broadway
(between Hemlock & Birch) Tel: 730-2822

Come And Get It All.

Boston Pizza

**december**

| m | t | w | t | f | s | s |
|---|---|---|---|---|---|---|
| | | | | 1 | 2 | 3 |
| 4 | 5 | 6 | 7 | 8 | 9 | 10 |
| 11 | 12 | 13 | 14 | 15 | 16 | 17 |
| 18 | 19 | 20 | 21 | 22 | 23 | 24 |
| 25 | 26 | 27 | 28 | 29 | 30 | 31 |

**january**

| m | t | w | t | f | s | s |
|---|---|---|---|---|---|---|
| 1 | 2 | 3 | 4 | 5 | 6 | 7 |
| 8 | 9 | 10 | 11 | 12 | 13 | 14 |
| 15 | 16 | 17 | 18 | 19 | 20 | 21 |
| 22 | 23 | 24 | 25 | 26 | 27 | 28 |
| 29 | 30 | 31 | | | | |

**february**

| m | t | w | t | f | s | s |
|---|---|---|---|---|---|---|
| | | | 1 | 2 | 3 | 4 |
| 5 | 6 | 7 | 8 | 9 | 10 | 11 |
| 12 | 13 | 14 | 15 | 16 | 17 | 18 |
| 19 | 20 | 21 | 22 | 23 | 24 | 25 |
| 26 | 27 | 28 | 29 | | | |

## 8 MON

## 9 TUE

## 10 WED

THU 11

FRI 12

SAT 13

SUN 14

**december**

| m | t | w | t | f | s | s |
|---|---|---|---|---|---|---|
| | | | | 1 | 2 | 3 |
| 4 | 5 | 6 | 7 | 8 | 9 | 10 |
| 11 | 12 | 13 | 14 | 15 | 16 | 17 |
| 18 | 19 | 20 | 21 | 22 | 23 | 24 |
| 25 | 26 | 27 | 28 | 29 | 30 | 31 |

**january**

| m | t | w | t | f | s | s |
|---|---|---|---|---|---|---|
| 1 | 2 | 3 | 4 | 5 | 6 | 7 |
| 8 | 9 | 10 | 11 | 12 | 13 | 14 |
| 15 | 16 | 17 | 18 | 19 | 20 | 21 |
| 22 | 23 | 24 | 25 | 26 | 27 | 28 |
| 29 | 30 | 31 | | | | |

**february**

| m | t | w | t | f | s | s |
|---|---|---|---|---|---|---|
| | | | 1 | 2 | 3 | 4 |
| 5 | 6 | 7 | 8 | 9 | 10 | 11 |
| 12 | 13 | 14 | 15 | 16 | 17 | 18 |
| 19 | 20 | 21 | 22 | 23 | 24 | 25 |
| 26 | 27 | 28 | 29 | | | |

## 15 MON

## 16 TUE

## 17 WED

THU | 18

FRI | 19

SAT | 20

SUN | 21

Try Our Delicious ...

SAMOSA
& Roti Rolls

SUB Lower Floor Telephone: 228-8121

**december**

| m | t | w | t | f | s | s |
|---|---|---|---|---|---|---|
| | | | | 1 | 2 | 3 |
| 4 | 5 | 6 | 7 | 8 | 9 | 10 |
| 11 | 12 | 13 | 14 | 15 | 16 | 17 |
| 18 | 19 | 20 | 21 | 22 | 23 | 24 |
| 25 | 26 | 27 | 28 | 29 | 30 | 31 |

**january**

| m | t | w | t | f | s | s |
|---|---|---|---|---|---|---|
| 1 | 2 | 3 | 4 | 5 | 6 | 7 |
| 8 | 9 | 10 | 11 | 12 | 13 | 14 |
| 15 | 16 | 17 | 18 | 19 | 20 | 21 |
| 22 | 23 | 24 | 25 | 26 | 27 | 28 |
| 29 | 30 | 31 | | | | |

**february**

| m | t | w | t | f | s | s |
|---|---|---|---|---|---|---|
| | | | 1 | 2 | 3 | 4 |
| 5 | 6 | 7 | 8 | 9 | 10 | 11 |
| 12 | 13 | 14 | 15 | 16 | 17 | 18 |
| 19 | 20 | 21 | 22 | 23 | 24 | 25 |
| 26 | 27 | 28 | 29 | | | |

## 22 MON

## 23 TUE

## 24 WED

THU | 25

FRI | 26

SAT | 27

SUN | 28

COMMUNITY Ltd.
SPORTS
3454 West Broadway
Vancouver, BC
733-1612

Excellent prices for
Sports Clothing
& Footwear.

UBC Discount - 10% OFF ALL REGULAR PRICES

**december**

| m | t | w | t | f | s | s |
|---|---|---|---|---|---|---|
| | | | | 1 | 2 | 3 |
| 4 | 5 | 6 | 7 | 8 | 9 | 10 |
| 11 | 12 | 13 | 14 | 15 | 16 | 17 |
| 18 | 19 | 20 | 21 | 22 | 23 | 24 |
| 25 | 26 | 27 | 28 | 29 | 30 | 31 |

**january**

| m | t | w | t | f | s | s |
|---|---|---|---|---|---|---|
| 1 | 2 | 3 | 4 | 5 | 6 | 7 |
| 8 | 9 | 10 | 11 | 12 | 13 | 14 |
| 15 | 16 | 17 | 18 | 19 | 20 | 21 |
| 22 | 23 | 24 | 25 | 26 | 27 | 28 |
| 29 | 30 | 31 | | | | |

**february**

| m | t | w | t | f | s | s |
|---|---|---|---|---|---|---|
| | | | 1 | 2 | 3 | 4 |
| 5 | 6 | 7 | 8 | 9 | 10 | 11 |
| 12 | 13 | 14 | 15 | 16 | 17 | 18 |
| 19 | 20 | 21 | 22 | 23 | 24 | 25 |
| 26 | 27 | 28 | 29 | | | |

29 MON

30 TUE

31 WED

THU 1

FRI 2

SAT 3

SUN 4

notes

# the Roxy

Abbey Road? ... Granville St!

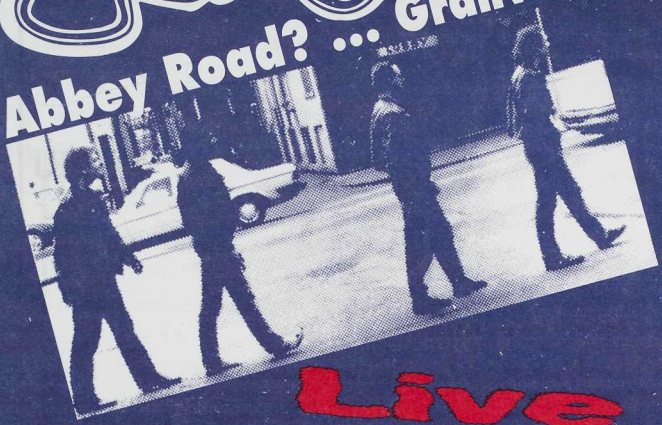

Live

featuring Entertainment

SURREAL McCOYS

and DR. STRANGELOVE

Live Rock 'n Roll
7 Nights a Week
Starting at 9pm

Host Your Fundraiser or Group Party at the Roxy

299-9000 Talking Yellow Pages™ 7699

932 Granville
684-7699

the Roxy

Good for one
FREE ADMISSION
(Valid Monday thru Thursday Only)

# FEBRUARY

Ubyssey Archives / Matt King

| m | t | w | t | f | s | s |
|---|---|---|---|---|---|---|
| | | | | 1 | 2 | 3 |
| 4 | 5 | 6 | 7 | 8 | 9 | 10 |
| 11 | 12 | 13 | 14 | 15 | 16 | 17 |
| 18 | 19 | 20 | 21 | 22 | 23 | 24 |
| 25 | 26 | 27 | 28 | 29 | | |

**january**

| m | t | w | t | f | s | s |
|---|---|---|---|---|---|---|
| 1 | 2 | 3 | 4 | 5 | 6 | 7 |
| 8 | 9 | 10 | 11 | 12 | 13 | 14 |
| 15 | 16 | 17 | 18 | 19 | 20 | 21 |
| 22 | 23 | 24 | 25 | 26 | 27 | 28 |
| 29 | 30 | 31 | | | | |

**february**

| m | t | w | t | f | s | s |
|---|---|---|---|---|---|---|
| | | | 1 | 2 | 3 | 4 |
| 5 | 6 | 7 | 8 | 9 | 10 | 11 |
| 12 | 13 | 14 | 15 | 16 | 17 | 18 |
| 19 | 20 | 21 | 22 | 23 | 24 | 25 |
| 26 | 27 | 28 | 29 | | | |

**march**

| m | t | w | t | f | s | s |
|---|---|---|---|---|---|---|
| | | | | 1 | 2 | 3 |
| 4 | 5 | 6 | 7 | 8 | 9 | 10 |
| 11 | 12 | 13 | 14 | 15 | 16 | 17 |
| 18 | 19 | 20 | 21 | 22 | 23 | 24 |
| 25 | 26 | 27 | 28 | 29 | 30 | 31 |

## 5 MON

## 6 TUE

## 7 WED

THU 8

FRI 9

SAT 10

SUN 11


Tri athlon Du

*Register Now*

***Tri n Du it: Saturday, March 9***

**REGISTRATION CLOSES**

***Wednesday, February 28***

UBC Intramural Sports • SRC 101 • 822-6000

**january**

| m | t | w | t | f | s | s |
|---|---|---|---|---|---|---|
| 1 | 2 | 3 | 4 | 5 | 6 | 7 |
| 8 | 9 | 10 | 11 | 12 | 13 | 14 |
| 15 | 16 | 17 | 18 | 19 | 20 | 21 |
| 22 | 23 | 24 | 25 | 26 | 27 | 28 |
| 29 | 30 | 31 | | | | |

**february**

| m | t | w | t | f | s | s |
|---|---|---|---|---|---|---|
| | | | 1 | 2 | 3 | 4 |
| 5 | 6 | 7 | 8 | 9 | 10 | 11 |
| 12 | 13 | 14 | 15 | 16 | 17 | 18 |
| 19 | 20 | 21 | 22 | 23 | 24 | 25 |
| 26 | 27 | 28 | 29 | | | |

**march**

| m | t | w | t | f | s | s |
|---|---|---|---|---|---|---|
| | | | | 1 | 2 | 3 |
| 4 | 5 | 6 | 7 | 8 | 9 | 10 |
| 11 | 12 | 13 | 14 | 15 | 16 | 17 |
| 18 | 19 | 20 | 21 | 22 | 23 | 24 |
| 25 | 26 | 27 | 28 | 29 | 30 | 31 |

## 12 MON

## 13 TUE

## 14 WED

THU 15

FRI 16

SAT 17

SUN 18

**january**

| m | t | w | t | f | s | s |
|---|---|---|---|---|---|---|
| 1 | 2 | 3 | 4 | 5 | 6 | 7 |
| 8 | 9 | 10 | 11 | 12 | 13 | 14 |
| 15 | 16 | 17 | 18 | 19 | 20 | 21 |
| 22 | 23 | 24 | 25 | 26 | 27 | 28 |
| 29 | 30 | 31 | | | | |

**february**

| m | t | w | t | f | s | s |
|---|---|---|---|---|---|---|
| | | | 1 | 2 | 3 | 4 |
| 5 | 6 | 7 | 8 | 9 | 10 | 11 |
| 12 | 13 | 14 | 15 | 16 | 17 | 18 |
| 19 | 20 | 21 | 22 | 23 | 24 | 25 |
| 26 | 27 | 28 | 29 | | | |

**march**

| m | t | w | t | f | s | s |
|---|---|---|---|---|---|---|
| | | | | 1 | 2 | 3 |
| 4 | 5 | 6 | 7 | 8 | 9 | 10 |
| 11 | 12 | 13 | 14 | 15 | 16 | 17 |
| 18 | 19 | 20 | 21 | 22 | 23 | 24 |
| 25 | 26 | 27 | 28 | 29 | 30 | 31 |

## 19 MON

## 20 TUE

## 21 WED

THU 22

FRI 23

SAT 24

SUN 25

3454 West Broadway
Vancouver, BC
733-1612

**Same Day**
**Racquet Stringing**

*Full line of Squash, Badminton and Tennis Racquets*

**UBC Discount - 10% OFF ALL REGULAR PRICES**

**january**

| m | t | w | t | f | s | s |
|---|---|---|---|---|---|---|
| 1 | 2 | 3 | 4 | 5 | 6 | 7 |
| 8 | 9 | 10 | 11 | 12 | 13 | 14 |
| 15 | 16 | 17 | 18 | 19 | 20 | 21 |
| 22 | 23 | 24 | 25 | 26 | 27 | 28 |
| 29 | 30 | 31 | | | | |

**february**

| m | t | w | t | f | s | s |
|---|---|---|---|---|---|---|
| | | | 1 | 2 | 3 | 4 |
| 5 | 6 | 7 | 8 | 9 | 10 | 11 |
| 12 | 13 | 14 | 15 | 16 | 17 | 18 |
| 19 | 20 | 21 | 22 | 23 | 24 | 25 |
| 26 | 27 | 28 | 29 | | | |

**march**

| m | t | w | t | f | s | s |
|---|---|---|---|---|---|---|
| | | | | 1 | 2 | 3 |
| 4 | 5 | 6 | 7 | 8 | 9 | 10 |
| 11 | 12 | 13 | 14 | 15 | 16 | 17 |
| 18 | 19 | 20 | 21 | 22 | 23 | 24 |
| 25 | 26 | 27 | 28 | 29 | 30 | 31 |

## 26 MON

## 27 TUE

## 28 WED

THU 29

FRI 1

SAT 2

SUN 3

notes

Bring this coupon to the BURGER BAR to receive a

# FREE

Small Side of Fries

When you purchase the burger of your choice *(not applicable to platter specials)*.
Expires Oct. 15/95

*• Must be over the age of 19 to use this coupon. •*

Bring this coupon to PIE-R-SQUARED to receive a

## PIZZA SLICE

# 2.25

You save 50¢

Offer good every **Tuesday & Thursday**
from 9:00 P.M. - 1:00 A.M.

## SATELLITE SPORTS ALL YEAR ROUND

THE PIT PUB UBC

2 BIG SCREENS

9 T.V.s

OPEN ALL WEEK

Make it a CLUB EVENT!

SUB-Sonic Thursdays!

Request Nite!

Rock 'n' Roll

Dart & Pool Tournaments!

Dance! Dance!

Pizza by the slice 2.75

pie • r • squared

## LOCATED ON THE MAIN CONCOURSE

Ubyssey Archives / Tania Trepanier

# MARCH

| m | t | w | t | f | s | s |
|---|---|---|---|---|---|---|
| | | | | | 1 | 2 |
| 3 | 4 | 5 | 6 | 7 | 8 | 9 |
| 10 | 11 | 12 | 13 | 14 | 15 | 16 |
| 17 | 18 | 19 | 20 | 21 | 22 | 23 |
| 24 | 25 | 26 | 27 | 28 | 29 | 30 |
| 31 | | | | | | |

**february**

| m | t | w | t | f | s | s |
|---|---|---|---|---|---|---|
| | | | 1 | 2 | 3 | 4 |
| 5 | 6 | 7 | 8 | 9 | 10 | 11 |
| 12 | 13 | 14 | 15 | 16 | 17 | 18 |
| 19 | 20 | 21 | 22 | 23 | 24 | 25 |
| 26 | 27 | 28 | 29 | | | |

**march**

| m | t | w | t | f | s | s |
|---|---|---|---|---|---|---|
| | | | | 1 | 2 | 3 |
| 4 | 5 | 6 | 7 | 8 | 9 | 10 |
| 11 | 12 | 13 | 14 | 15 | 16 | 17 |
| 18 | 19 | 20 | 21 | 22 | 23 | 24 |
| 25 | 26 | 27 | 28 | 29 | 30 | 31 |

**april**

| m | t | w | t | f | s | s |
|---|---|---|---|---|---|---|
| 1 | 2 | 3 | 4 | 5 | 6 | 7 |
| 8 | 9 | 10 | 11 | 12 | 13 | 14 |
| 15 | 16 | 17 | 18 | 19 | 20 | 21 |
| 22 | 23 | 24 | 25 | 26 | 27 | 28 |
| 29 | 30 | | | | | |

4 MON

5 TUE

6 WED

MAR

THU 7

FRI 8

SAT 9

SUN 10

*Register Now*

***Storm Week: March 24 - 29***

**REGISTRATION CLOSES**

***Friday, March 22***

UBC Intramural Sports • SRC 101 • 822-6000

| february | | | | | | |
|---|---|---|---|---|---|---|
| m | t | w | t | f | s | s |
| | | | 1 | 2 | 3 | 4 |
| 5 | 6 | 7 | 8 | 9 | 10 | 11 |
| 12 | 13 | 14 | 15 | 16 | 17 | 18 |
| 19 | 20 | 21 | 22 | 23 | 24 | 25 |
| 26 | 27 | 28 | 29 | | | |

| march | | | | | | |
|---|---|---|---|---|---|---|
| m | t | w | t | f | s | s |
| | | | | 1 | 2 | 3 |
| 4 | 5 | 6 | 7 | 8 | 9 | 10 |
| 11 | 12 | 13 | 14 | 15 | 16 | 17 |
| 18 | 19 | 20 | 21 | 22 | 23 | 24 |
| 25 | 26 | 27 | 28 | 29 | 30 | 31 |

| april | | | | | | |
|---|---|---|---|---|---|---|
| m | t | w | t | f | s | s |
| 1 | 2 | 3 | 4 | 5 | 6 | 7 |
| 8 | 9 | 10 | 11 | 12 | 13 | 14 |
| 15 | 16 | 17 | 18 | 19 | 20 | 21 |
| 22 | 23 | 24 | 25 | 26 | 27 | 28 |
| 29 | 30 | | | | | |

**11** MON

**12** TUE

**13** WED

MAR

THU | 14

FRI | 15

SAT | 16

SUN | 17

COMMUNITY Ltd.
SPORTS
3454 West Broadway
Vancouver, BC
733-1612

Complete line of
Soccer & Ruby shoes
as well as accessories,
Adidas, Diadorra, Sportec,
Umbro, and more.

UBC Discount - 10% OFF ALL REGULAR PRICES

**february**

| m | t | w | t | f | s | s |
|---|---|---|---|---|---|---|
| | | | 1 | 2 | 3 | 4 |
| 5 | 6 | 7 | 8 | 9 | 10 | 11 |
| 12 | 13 | 14 | 15 | 16 | 17 | 18 |
| 19 | 20 | 21 | 22 | 23 | 24 | 25 |
| 26 | 27 | 28 | 29 | | | |

**march**

| m | t | w | t | f | s | s |
|---|---|---|---|---|---|---|
| | | | | 1 | 2 | 3 |
| 4 | 5 | 6 | 7 | 8 | 9 | 10 |
| 11 | 12 | 13 | 14 | 15 | 16 | 17 |
| 18 | 19 | 20 | 21 | 22 | 23 | 24 |
| 25 | 26 | 27 | 28 | 29 | 30 | 31 |

**april**

| m | t | w | t | f | s | s |
|---|---|---|---|---|---|---|
| 1 | 2 | 3 | 4 | 5 | 6 | 7 |
| 8 | 9 | 10 | 11 | 12 | 13 | 14 |
| 15 | 16 | 17 | 18 | 19 | 20 | 21 |
| 22 | 23 | 24 | 25 | 26 | 27 | 28 |
| 29 | 30 | | | | | |

**18** MON

**19** TUE

**20** WED

THU 21

FRI 22

SAT 23

SUN 24

**february**

| m | t | w | t | f | s | s |
|---|---|---|---|---|---|---|
| | | | 1 | 2 | 3 | 4 |
| 5 | 6 | 7 | 8 | 9 | 10 | 11 |
| 12 | 13 | 14 | 15 | 16 | 17 | 18 |
| 19 | 20 | 21 | 22 | 23 | 24 | 25 |
| 26 | 27 | 28 | 29 | | | |

**march**

| m | t | w | t | f | s | s |
|---|---|---|---|---|---|---|
| | | | | 1 | 2 | 3 |
| 4 | 5 | 6 | 7 | 8 | 9 | 10 |
| 11 | 12 | 13 | 14 | 15 | 16 | 17 |
| 18 | 19 | 20 | 21 | 22 | 23 | 24 |
| 25 | 26 | 27 | 28 | 29 | 30 | 31 |

**april**

| m | t | w | t | f | s | s |
|---|---|---|---|---|---|---|
| 1 | 2 | 3 | 4 | 5 | 6 | 7 |
| 8 | 9 | 10 | 11 | 12 | 13 | 14 |
| 15 | 16 | 17 | 18 | 19 | 20 | 21 |
| 22 | 23 | 24 | 25 | 26 | 27 | 28 |
| 29 | 30 | | | | | |

## 25 MON

## 26 TUE

## 27 WED

THU 28

FRI 29

SAT 30

SUN 31

notes

# BLUE CHIP

*Best chocolate buns on campus!*

REMEMBER! Buy a BLUE CHIP mug for $1 + tax & get the first coffee free.

**1.00¢ plus tax**

*Great with any of our homemade cookies & baked goods.*

Bring this coupon to BLUE CHIP & get an 8oz. regular coffee for just…

BLUE CHIP COOKIES

*Expires October 31/95.*

Ulysses Photo Files

| m | t | w | t | f | s | s |
|---|---|---|---|---|---|---|
| 1 | 2 | 3 | 4 | 5 | 6 | 7 |
| 8 | 9 | 10 | 11 | 12 | 13 | 14 |
| 15 | 16 | 17 | 18 | 19 | 20 | 21 |
| 22 | 23 | 24 | 25 | 26 | 27 | 28 |
| 29 | 30 | | | | | |

**march**

| m | t | w | t | f | s | s |
|---|---|---|---|---|---|---|
| | | | | 1 | 2 | 3 |
| 4 | 5 | 6 | 7 | 8 | 9 | 10 |
| 11 | 12 | 13 | 14 | 15 | 16 | 17 |
| 18 | 19 | 20 | 21 | 22 | 23 | 24 |
| 25 | 26 | 27 | 28 | 29 | 30 | 31 |

**april**

| m | t | w | t | f | s | s |
|---|---|---|---|---|---|---|
| 1 | 2 | 3 | 4 | 5 | 6 | 7 |
| 8 | 9 | 10 | 11 | 12 | 13 | 14 |
| 15 | 16 | 17 | 18 | 19 | 20 | 21 |
| 22 | 23 | 24 | 25 | 26 | 27 | 28 |
| 29 | 30 | | | | | |

**may**

| m | t | w | t | f | s | s |
|---|---|---|---|---|---|---|
| | | 1 | 2 | 3 | 4 | 5 |
| 6 | 7 | 8 | 9 | 10 | 11 | 12 |
| 13 | 14 | 15 | 16 | 17 | 18 | 19 |
| 20 | 21 | 22 | 23 | 24 | 25 | 26 |
| 27 | 28 | 29 | 30 | 31 | | |

1 MON

2 TUE

3 WED

THU | 4

FRI | 5

SAT | 6

SUN | 7

3454 West Broadway
Vancouver, BC
733-1612

**Complete line of Hockey & Ball Hockey equipment.**

**Bauer, CCM, KOHO, Itch, and many more.**

**UBC Discount - 10% OFF ALL REGULAR PRICES**

**march**

| m | t | w | t | f | s | s |
|---|---|---|---|---|---|---|
| | | | | 1 | 2 | 3 |
| 4 | 5 | 6 | 7 | 8 | 9 | 10 |
| 11 | 12 | 13 | 14 | 15 | 16 | 17 |
| 18 | 19 | 20 | 21 | 22 | 23 | 24 |
| 25 | 26 | 27 | 28 | 29 | 30 | 31 |

**april**

| m | t | w | t | f | s | s |
|---|---|---|---|---|---|---|
| 1 | 2 | 3 | 4 | 5 | 6 | 7 |
| 8 | 9 | 10 | 11 | 12 | 13 | 14 |
| 15 | 16 | 17 | 18 | 19 | 20 | 21 |
| 22 | 23 | 24 | 25 | 26 | 27 | 28 |
| 29 | 30 | | | | | |

**may**

| m | t | w | t | f | s | s |
|---|---|---|---|---|---|---|
| | | 1 | 2 | 3 | 4 | 5 |
| 6 | 7 | 8 | 9 | 10 | 11 | 12 |
| 13 | 14 | 15 | 16 | 17 | 18 | 19 |
| 20 | 21 | 22 | 23 | 24 | 25 | 26 |
| 27 | 28 | 29 | 30 | 31 | | |

**8** MON

**9** TUE

**10** WED

APR

THU | 11

FRI | 12

SAT | 13

SUN | 14

$5.75 PASTA TUESDAYS

Includes garlic toast. *Tuesday 5 pm to midnight.*
*Dine in only. Not valid with any other promotional offer. Excludes Specialty Pasta.*
**Boston Pizza on Broadway** • 1333 W. Broadway
(between Hemlock & Birch) **Tel: 730-2822**

Come And Get It All.

Boston Pizza

**march**

| m | t | w | t | f | s | s |
|---|---|---|---|---|---|---|
| | | | | 1 | 2 | 3 |
| 4 | 5 | 6 | 7 | 8 | 9 | 10 |
| 11 | 12 | 13 | 14 | 15 | 16 | 17 |
| 18 | 19 | 20 | 21 | 22 | 23 | 24 |
| 25 | 26 | 27 | 28 | 29 | 30 | 31 |

**april**

| m | t | w | t | f | s | s |
|---|---|---|---|---|---|---|
| 1 | 2 | 3 | 4 | 5 | 6 | 7 |
| 8 | 9 | 10 | 11 | 12 | 13 | 14 |
| 15 | 16 | 17 | 18 | 19 | 20 | 21 |
| 22 | 23 | 24 | 25 | 26 | 27 | 28 |
| 29 | 30 | | | | | |

**may**

| m | t | w | t | f | s | s |
|---|---|---|---|---|---|---|
| | | 1 | 2 | 3 | 4 | 5 |
| 6 | 7 | 8 | 9 | 10 | 11 | 12 |
| 13 | 14 | 15 | 16 | 17 | 18 | 19 |
| 20 | 21 | 22 | 23 | 24 | 25 | 26 |
| 27 | 28 | 29 | 30 | 31 | | |

## 15 MON

## 16 TUE

## 17 WED

APR

THU 18

FRI 19

SAT 20

SUN 21

notes

**march**

| m | t | w | t | f | s | s |
|---|---|---|---|---|---|---|
| | | | | 1 | 2 | 3 |
| 4 | 5 | 6 | 7 | 8 | 9 | 10 |
| 11 | 12 | 13 | 14 | 15 | 16 | 17 |
| 18 | 19 | 20 | 21 | 22 | 23 | 24 |
| 25 | 26 | 27 | 28 | 29 | 30 | 31 |

**april**

| m | t | w | t | f | s | s |
|---|---|---|---|---|---|---|
| 1 | 2 | 3 | 4 | 5 | 6 | 7 |
| 8 | 9 | 10 | 11 | 12 | 13 | 14 |
| 15 | 16 | 17 | 18 | 19 | 20 | 21 |
| 22 | 23 | 24 | 25 | 26 | 27 | 28 |
| 29 | 30 | | | | | |

**may**

| m | t | w | t | f | s | s |
|---|---|---|---|---|---|---|
| | | 1 | 2 | 3 | 4 | 5 |
| 6 | 7 | 8 | 9 | 10 | 11 | 12 |
| 13 | 14 | 15 | 16 | 17 | 18 | 19 |
| 20 | 21 | 22 | 23 | 24 | 25 | 26 |
| 27 | 28 | 29 | 30 | 31 | | |

**22** MON

**23** TUE

**24** WED

APR

THU 25

FRI 26

SAT 27

SUN 28

notes

**march**

| m | t | w | t | f | s | s |
|---|---|---|---|---|---|---|
| | | | | 1 | 2 | 3 |
| 4 | 5 | 6 | 7 | 8 | 9 | 10 |
| 11 | 12 | 13 | 14 | 15 | 16 | 17 |
| 18 | 19 | 20 | 21 | 22 | 23 | 24 |
| 25 | 26 | 27 | 28 | 29 | 30 | 31 |

**april**

| m | t | w | t | f | s | s |
|---|---|---|---|---|---|---|
| 1 | 2 | 3 | 4 | 5 | 6 | 7 |
| 8 | 9 | 10 | 11 | 12 | 13 | 14 |
| 15 | 16 | 17 | 18 | 19 | 20 | 21 |
| 22 | 23 | 24 | 25 | 26 | 27 | 28 |
| 29 | 30 | | | | | |

**may**

| m | t | w | t | f | s | s |
|---|---|---|---|---|---|---|
| | | 1 | 2 | 3 | 4 | 5 |
| 6 | 7 | 8 | 9 | 10 | 11 | 12 |
| 13 | 14 | 15 | 16 | 17 | 18 | 19 |
| 20 | 21 | 22 | 23 | 24 | 25 | 26 |
| 27 | 28 | 29 | 30 | 31 | | |

**29** MON

**30** TUE

**1** WED

APR

THU 2

FRI 3

SAT 4

SUN 5

notes

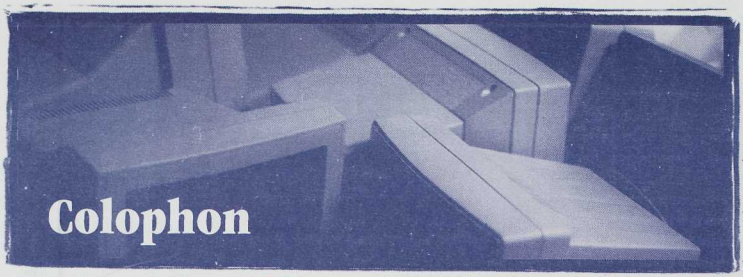

# Colophon

Ubyssey Photo Archives

This book was produced on an Apple Power Macintosh 6100/60AV with 16MB of RAM and a 250MB HD, as well as an Apple Macintosh Quadra 950 with 8MB of RAM and 730MB of total storage. Photos were scanned on a Sharp JX-320 scanner, which probably explains a lot.

Software from Adobe/Aldus/Altsys/Macromedia (take your pick), Adobe, Quark, Connectix and John Neil & Associates was invaluable in the production of this book.

Lyanne Evans sold the ads that paid for this thing, and Sue Ahn designed them for us.

Cover Concept (in part) by Blair McDonald, who also served as a second opinion on design in general. I owe you one.

Ryan McCuaig, my predecessor, also deserves a lot of credit—his work last year was brilliant, and I borrowed whatever I could.

Thanks go to: the AMS Business Office Staff; the AMS Executive; the AMS Staff; oh heck, everyone in the AMS was helpful. Thank you all very much.

Thank you also to the SACees for letting me invade their offices for five months, and to Craig and Andy, who came up with stunning last minute copy.

Special thanks to Dean Leung and Tony Lee, who against all instincts to run for the border, continue to answer the call of duty for the AMS. Thanks guys.

Chris Nuttall-Smith shot the photos, except for the archive stuff which Siobhán kindly let me borrow.

Special thanks to Dez, for putting up with me taking my job stress home for yet another summer.

Oh, and to Quebecor and CCBC,

Music that got this book out:
Spirit of the West, *Old Material* and *Save This House*; Sisters of Mercy, *Some Girls Wander by Mistake* and *Floodland*; The Tragically Hip, *Road Apples* and *Day for Night*; Warren Zevon, *Learning to Flinch*; Peter Gabriel, *Secret World Live*; U2, *Achtung Baby*; Tori Amos, *Under the Pink*, *Crucify EP*; Nine Inch Nails, *The Downward Spiral, Pretty Hate Machine.*

Artistic Influences on the Editor:
Caffeine laced with sleep deprivation; *Before and After* magazine; *Stop Stealing Sheep*; disowning all my previous work, accompanied by a desire to explore new terrtory; deadline pressures.

Message to my successor:
If you're my successor, I'm afraid it's already too late for you. Run.

**This book is dedicated to the old hacks everywhere who continue to carry on the truest traditions and principles of the Communications Planning Group. Never forget you fulfill a vital role. Keep the spirit alive.**

No animals were harmed in the making of this publication, though the editor did get a wicked paper cut.

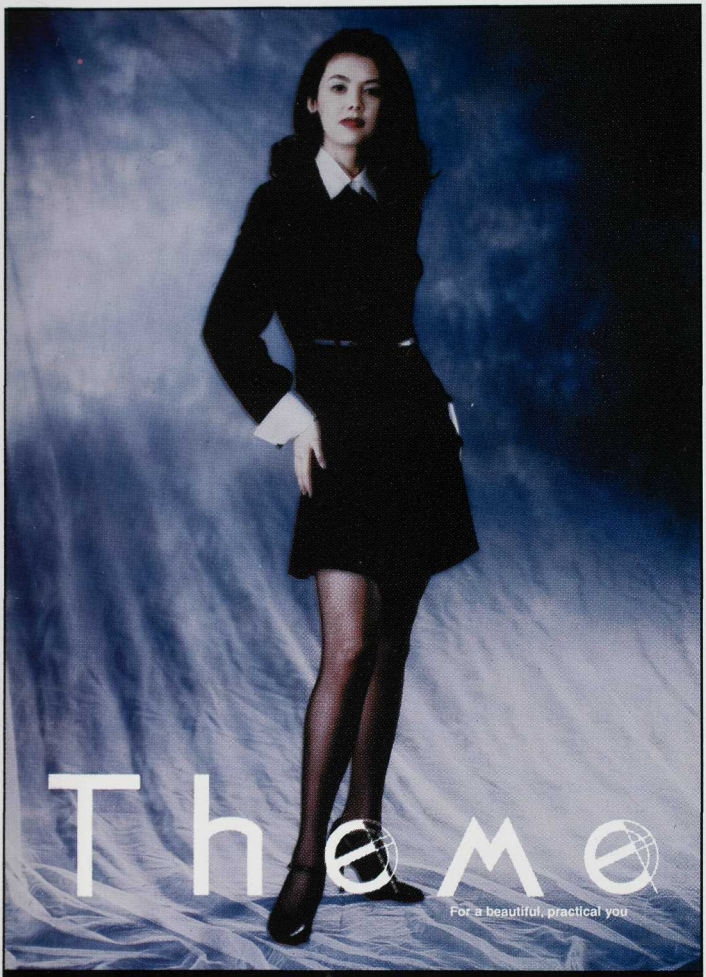


**Oakridge Centre** 445-650 West 41st Avenue. Vancouver **263-9699**
**Eaton Centre** Metrotown 2304-4700 Kingsway. Burnaby **432-9338**
**Robson** 1047 Robson Street. Vancouver **669-3809**
**Aberdeen Centre** 4151 Hazelbridge Way. Richmond **276-8661**
**Pacific Centre** G20-700 Georgia Street. Vancouver **685-9063**

**15% off with valid student ID on regular priced merchandise**

# Higher Education For Your Hair.

Take your looks to new heights. Whether you want long hair, short hair, or somewhere in between, come to Suki's. We are recognized as one of the finest hair salons in the world. Call today and ask about our student discounts.

Suki's

*Hair That's You. At Your Best.*

South Granville 3157 Granville Street, 738-7713;
Vancouver Centre, 682-0225; Pan Pacific Hotel, Canada Place, 641-1342