Inside UBC

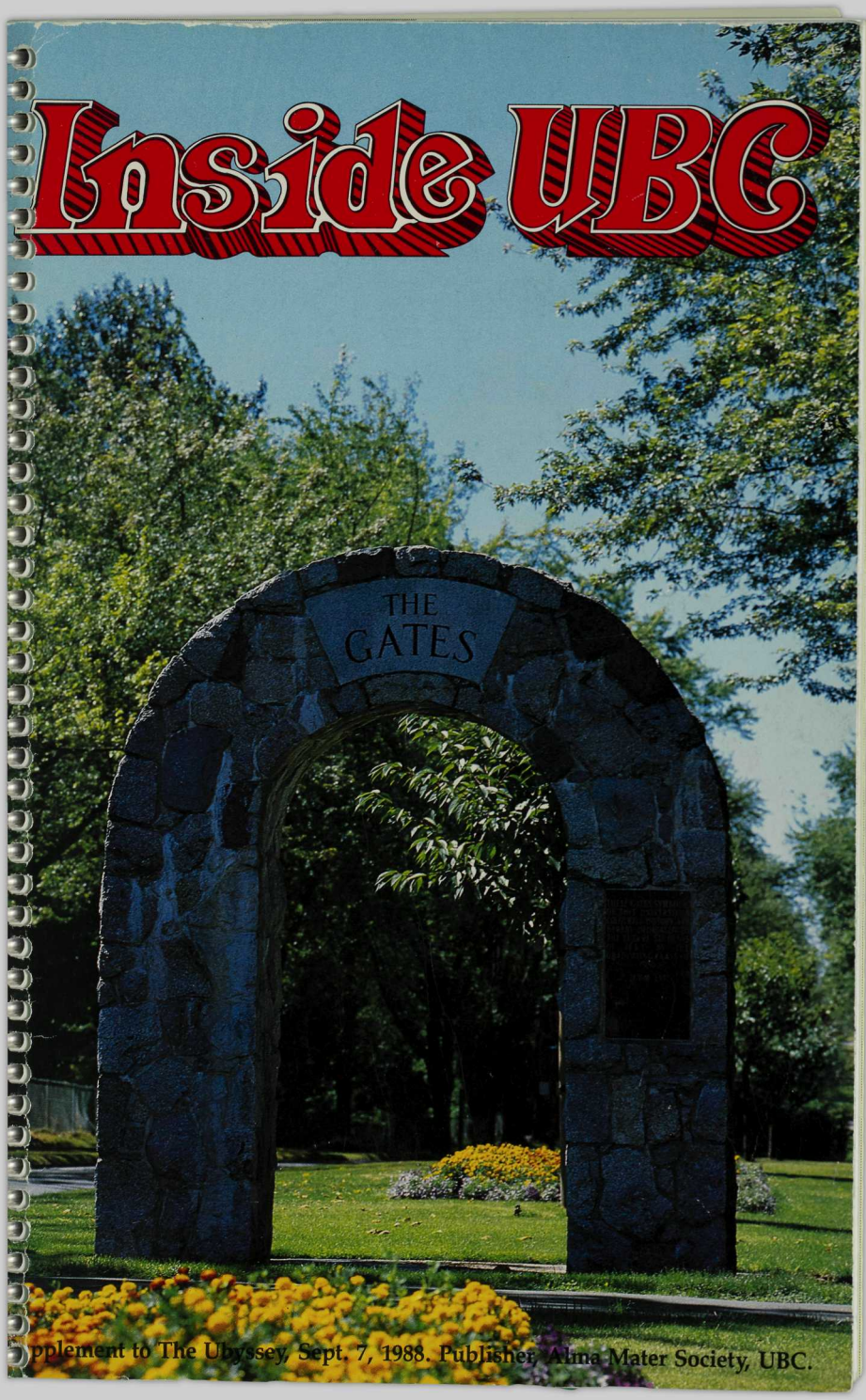

Supplement to The Ubyssey, Sept. 7, 1988. Publisher: Alma Mater Society, UBC.

P.J.'s

ALLSTAR CAFE

APPLICATIONS ARE NOW BEING ACCEPTED FOR UNDERGRADUATE, GRADUATE AND NIGHT COURSES IN "PJ-ING"

WHAT IS "PJ-ING"?	
To Linguists:	To "PJ" is a Verb.
To Philosophers:	*PJ ERGO SUM.*
To Scientists:	$E=PJ^2$
To Psychologists:	To "PJ" has Freudian implications.
To Engineers:	To "PJ" is to Party.
To those in General Arts undecided as to their major:	To "PJ" is to Burger, to Teriyaki, to Pasta, to Fajita, to Stirfry, to...

YOU DON'T NEED A PHD TO "PJ", BUT REMEMBER: YOU CAN'T "PJ" AT HOME, AND NOBODY SHOULD "PJ" ALONE.

Kits Campus:	4th & MacDonald
Richmond Campus:	Elmbridge & Gilbert
North Van. Campus:	Marine Drive & Bewicke
Coquitlam Campus:	Lougheed & North Road
Burnaby Campus:	Lougheed & Willingdon

U.B.C.

BOOKSTORE NEWS

THE AFFORDABLE ONE

The IBM Personal System/2 Model 25... it's small enough to fit on your desk, in your dorm, at home, and more importantly, into your personal budget.

Designed for ease-of-use, yet fully compatible with previous and current members of the IBM Personal Computer family, the Model 25 has already started to get high marks for performance in and out of the classroom.

For more information on all the members of the PS/2 family, or **hands-on** experience, call or drop by the store.

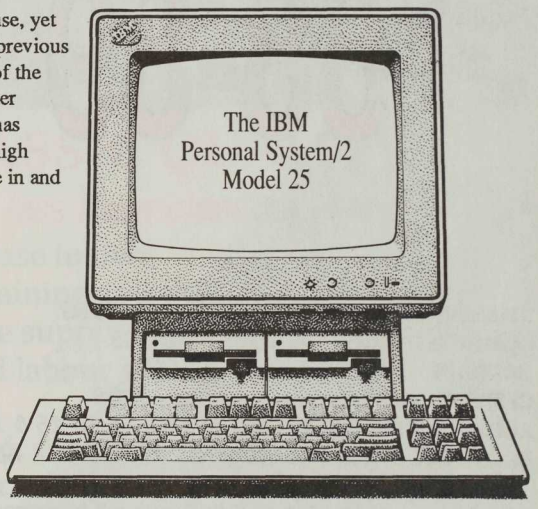

Personal System/2 andPS/2 are registered trade marks of International Business Machines Corporation.

IBM Authorized Dealer Personal Computers

UBC BOOKSTORE COMPUTER SHOP HOURS
MON - FRI 8:30 a.m. - 5:00 p.m.

UBC BOOKSTORE

6200 University Blvd., Van., B.C. 228-4741

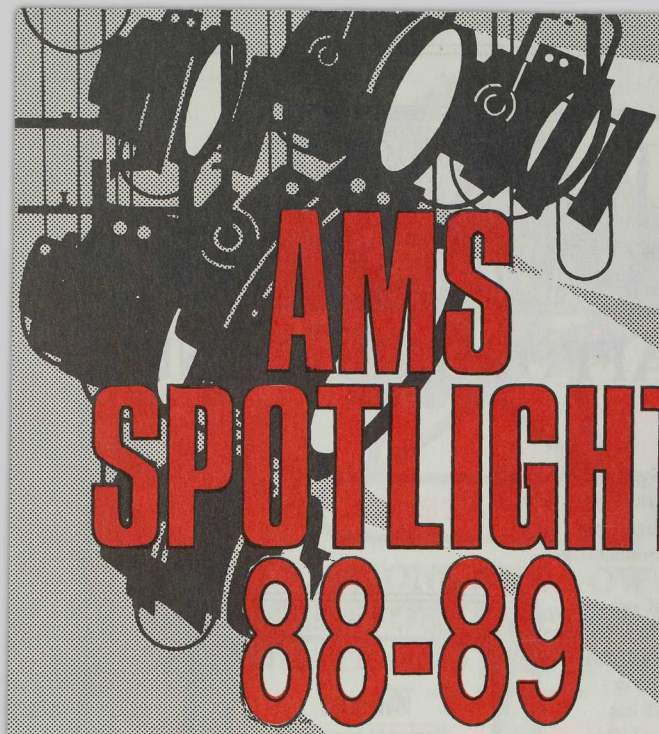

AMS SPOTLIGHT 88-89

STUDENT BARGAIN DAYS — *Sept. 6 - 9/88*
COMPUTER SHOW — *Oct. 12 & 13/88*
BARGAIN BAZAAR — *Oct 24 - 29/88*
CHRISTMAS FAIR — *Nov. 21 - Dec. 2/88*
AUDIO/VISUAL EQUIPMENT SHOW — *Mar. 15 & 16/89*
SCIENTIFIC & MEDICAL EQUIPMENT SHOW — *Apr. 5 & 6/89*

Check upcoming issues of "The Ubyssey" for announcements of the above events.

For additional information contact:

THE ALMA MATER SOCIETY
The University of British Columbia
6138 S.U.B. Boulevard
Vancouver, B.C. V6T 2A5
Telephone: (604) 228-3456

Schedule subject to change/cancellation.

CLASSIC QUALITY

for less than classic price

- rent or lease to own
- on site training and installation
- telephone support for your questions
- parts and labour with on site service available
- research & development department designs & manufactures our AT 80386 system in Canada.

5% Discount with student card*

* Specials Exempt

ANO office automation

OPEN MON.—SAT. ANCOM

Vancouver:
5052 Victoria Dr.,
Van., B.C. V5P 3T8
324-2906

Downtown (Robson Court):
190-840 Howe St.
Van., B.C. V6Z 2M1
681-6165

Vancouver Island
Unit 2 - 1026 Johnson St.
Victoria, B.C. V8V 3N7
386-2204

Other agents: Data Tune 2547 Kingsway, Vancouver 433-3731
• Vancouver • Victoria • Edmonton • Toronto • Markham • Mississauga • Sault St. Marie • Montreal
•Kingston • Japan • Taiwan. XT/AT, are registered trademark of IBM Corp.

Editor: Andrew R. Hicks

Special Thanks to:
All the wonderful AMS staff
AMS Student Council Executive
Agnes Bolivar, Dominion Directory
Mrs. Bjork, BC Tel
Mary Fong
Tom Graff
Michael Howell-Jones
Jean Stewart, Hemlock Printing Co.

Cover Photo and Logo: Michael Howell-Jones
Logo Typestyle: Thanks to Straight Arrow Publishers, Inc., owner of Rolling Stone (R), for its permission to use the Rolling Stone magazine logo typestyle.

Printer: Hemlock Printing Company
Typesetting: AMS Desktop Publishing Dept.

•

This document was designed on a Macintosh II using Quark Express and Pagemaker. Typefaces are Compato Tall, Helvetica Narrow, and Palatino. Final output was printed on a LaserWriter II NTX.

•

Inside UBC is published annually by the Alma Mater Society of the University of British Columbia as a supplement to *The Ubyssey*. All enquiries should be directed to the AMS, 228-2901, 6138 SUB Boulevard, Vancouver, B.C., V6T 2A5. All contents copyright of 1988 AMS of UBC.

A

UNIVERSITY

CANNOT BE FIRST-RATE UNLESS INTELLECT, PASSION FOR IDEAS, LONG HOURS OF WORK AND DEVOTION TO ONE'S COURSE ARE SOCIALLY ACCEPTABLE TO THE STUDENT BODY.

IF THE VULGAR ATTITUDES TO THE LONGHAIR OR THE BOOKWORM ARE REPEATED THERE, WE HAVE NO UNIVERSITY BUT ONLY A FRESH AIR CAMP FOR THE OVERPRIVILEGED.

NORTHROP FRYE,
Installation address as Principal,
Victoria college,
Toronto, October 21, 1959

U & "BC's" #1

We've been putting out thirst for over thirty years!!

INSIDE UBC

VOLUME 78

Table of Contents

Words From The Presidents	6
AMS and UBC Government	8
AMS Constituencies	17
AMS Services	23
The Ubyssey	28
CiTR-UBC Radio	30
University Maps	33
AMS Art Collection	36
AMS Art Gallery	37
AMS Clubs	38
Campus Sports and Recreational Services supplement	51
Homecoming Committee	83
International House	85
Financial Aid	86
Parking On Campus	88
Student Resource Centre	90
Student Health and Health Issues	93
Class Schedules for Terms 1 and 2	97
Monthly and Weekly Calendars	100
AMS Concerts	114
Academic Discipline	126
Summer Calendars	174
AMS Phone Numbers	176
BC Telephone Campus Directory	178
Your Own Phone Numbers	183
Business Directory	184

DR. DAVID STRANGWAY
UBC PRESIDENT

I'm delighted to have this opportunity to welcome all new and returning students to UBC this fall. I hope your year is both challenging and satisfying.

UBC is a world class university with a commitment to the pursuit of excellence. The university has built up a national and international reputation for outstanding research, and is home to some of the world's leading scholars. Through its commitment to leading edge research, UBC provides students with the most up-to-date information in their disciplines.

1988 is an exciting year for the university. We are part way through a major fundraising campaign and work is almost complete on a mission statement outlining our goals and directions for the upcoming decade. As the world changes, we in the university must change and grow to keep pace. The challenge of exploring new frontiers and of adding to our store of knowledge is exhilarating.

But UBC is more than just classrooms and laboratories. There are museums and galleries to explore, concerts, recreational facilities, observatories and gardens. They are all part of the unique experience that make up a university education.

The mission of the university is to lead students on an adventure of the mind and spirit. In this adventure, you will have the opportunity to speak with the great minds of the past and of the present as you prepare for your future. I hope each of you will take advantage of all UBC has to offer.

Best of luck to you all.

WORDS
FROM THE PRESIDENTS

TIM BIRD
AMS PRESIDENT

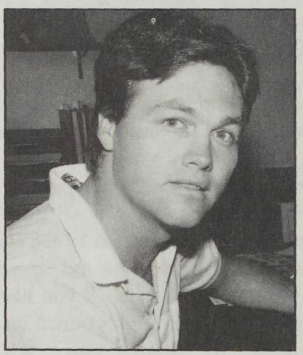

It is my pleasure and special opportunity to welcome you to the University of British Columbia.

Together with the AMS Executive and the Student's Council, we believe that we can work to make 1988-89 one of your best years at UBC.

The AMS has so much to offer, and only by taking advantage of the various services and programs available, will you realize what we're all about.

In addition to the variety of activities and services listed in this handbook, watch for the following events and new projects: the AMS Orientation BBQ, the referendum in late October for an AMS Recreation and Sports Complex, upgrading and expansion of the Pit Pub, a student issues office, finalizing the Daycare project and handicapped accessibility within the Student Union Building.

Throughout your studies, UBC is going to challenge you. You will be asked why things happen in nature, in government, in business, in society. You will explore the depths of textbooks, novels, formulas, computers, labs, and the Pit Pub, searching for answers. You will test the quality of your own opinions. You will press the limits of your imagination and your intellect, and you will return with answers. In the process you will learn as much about yourself as you will about your area of study. But most importantly, you will walk away from UBC with knowledge, confidence and depth. But it's easy to loose perspective and forget why you're here, and why Universities are here.

I believe we are here for ourselves and for our society – to challenge and to satisfy our goals, our curiosities, and to enjoy doing it. And through it all, we should try to keep in mind that these are the good old days.

A valuable element of your education is in the classroom and the library. While an equally essential component can be found at a play, a debate or a beer garden, it is important to strike a balance between your academic and your social education. Why not excel in both?

Wishing you the best of luck and the best of times.

STUDENT GOVERNMENT

If you've paid you're fees then you're already a member of the Alma Mater Society!!! So what does that mean?

The objectives of the Alma Mater Society are outlined in the dry and lengthy Constitution, Bylaws, and the Code of Procedure. The objectives of the Society are fairly standard: to promote, direct, and control all of the student activities at UBC. The AMS promotes, co-ordinates, and supports all of the student activities at UBC. This includes supporting the efforts of 20 undergraduate/graduate societies, 10 service organizations and over 225 clubs.

So what, or who, is in control of the AMS? Basically, it's the students themselves. There exists an odd conglomeration of dedicated students who comprise something called Student's Council. These persons are not necessarily politicians in the making, nor are they students desperately looking for ways to decorate their resumés. The Student's Council is comprised of concerned students who have an interest in representing their constituencies in the decisions of Council. These decisions, or motions, aren't all painfully dry or unnaturally dull. There does exist a certain amount of humour, both erudite and base, which may accompany a Council motion. It isn't simply a big giggle fest either, there are serious matters which do appear quite often. All students should feel encouraged to attend at least one Council meeting throughout their university experience. Council is held every other Wednesday at 6:30pm in room 206 of the SUB.

Council is comprised of approximately 40 members: 5 executives elected at large, 31 constituency representatives, 2 student Board of Governors reps, and 2 student senator reps. Constituency representation is determined by the size of the constituency, so Arts and Science have the stronghold here. If you have concerns which you think Council may be able to help you with (problems/improvements with the SUB or within the administration), then you should contact one of the five executives or your constituency rep. through your undergrad/grad office.

Since Student's Council plays such a large roll in the student activities at UBC, you should feel compelled to take an active interest in the students that are representing you. Turn out and vote when student elections roll around in January. Find out about the candidates and how they will represent you on Council - you may find that you are the better candidate. You can only get as much out of UBC as you are willing to put in. In the words of UBC, Tuum est!!

PRESIDENT

I am representing and attending to the UBC students' interests both on and off the University campus. Whether it be the ongoing concerns of accessibility and rising tuition fees, or the more immediate problem

of providing parking, recreational facilities or new and improved student services, I work to ensure and represent all student needs and concerns. In addition to "political" and lobbying responsibilities, I spend much of my time and energy overseeing the internal operations of the Alma Mater Society.

If you have a problem or concern, drop me a line or call Tim Bird, SUB Rm 256, telephone 228-3972.

VICE PRESIDENT

The V.P. is traditionally responsible for the Constitution, Bylaws, Code and other related documents. She is also in charge of all of the paper generated by the society; minutes, correspondence, and submissions to Council, etc.

This may sound rather dry, but there are a couple of more interesting responsibilities other than simple paper pushing, such as being the chair of Budget Committee and co-ordinator of the AMS Used Bookstore. If you are curious as to other aspects of Student's Council and executive life then contact Carolyn Egan in SUB room 248, or at 228-3092.

DIRECTOR OF FINANCE

It is the task of the Director of Finance to prepare the Society's financial statements and budgets. I am the guy who handles all the money and/perhaps keeps track of where and why it goes. If you want to come and take a look at the "king of the money mountain",Karl Kottmeier, I can be found in SUB room 258, or at 228-3973.

DIRECTOR OF ADMINISTRATION

The Director of Administration is responsible for implementing the policies and procedures of the AMS

(Top) Leanne Jacobs, Karl Kottmeier
(Bottom) Lisa Eckman, Tim Bird, Carolyn Egan

with respect to the Student Union Building and the constituted AMS clubs, constituencies, and service organizations.

As the Chair of the Student Administrative Commission (SAC), the D of A has the responsibilities of SAC which include: bookings, clubs, elections, security, maintenance, special projects, the Art Gallery, and SUB office allocations.

The D of A also chairs the SUB Renovations Committee meetings, sits on the Thunderbird Winter Sports Centre Management Committee, and sits on the Aquatic Centre Management Committee. So if you ever want to know anything about the AMS or the SUB, just come on down! You can find Leanne Jacobs in SUB room 254, or by phone at 228-3961.

CO-ORDINATOR OF EXTERNAL AFFAIRS

Basic constitutional duties include communicating with other student organizations, the media, and the provincial and federal government. I am also responsible for keeping students aware of changes in university and government policy affecting post secondary education. Most communication is achieved through the Student's Council. The position also entails being the Chair of the External Affairs Committee.

For more information, or input, come and visit Lisa Eckman, SUB room.250, 228-2050.

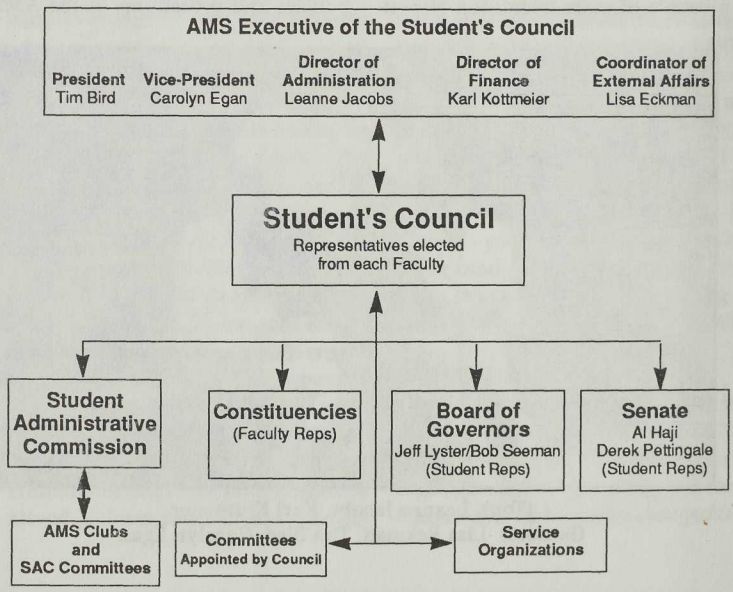

How are your AMS fees distributed?

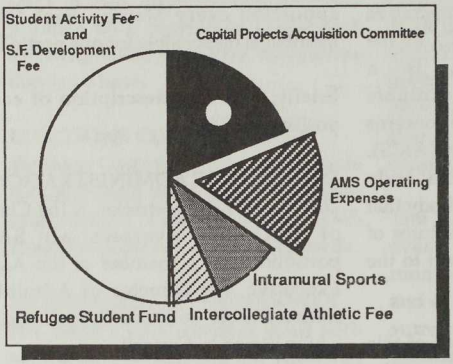

Capital Projects Acquisition Ctte. (CPAC) $ 15.00

This AMS Committee handles capital project developments such as the AMS Whistler Cabin land purchase, Daycare, the B-Lot Barn, Athletic Facilities, and developments to the Student Union Building.

AMS Operating Expenses and Services $ 12.50

Revenues generated from AMS outlets support all of the following services in combination with the $ 12.50 portion of the AMS Fees. A detailed breakdown of the entire AMS operating Budget is published annually in the fall issue of The Ubyssey newspaper.

- Service Organizations(ie. CiTR, The Ubyssey Speakeasy, Ombudsoffice, etc.)
- SUB Maintenance and Renovation
- Student's Council and SAC
- Used Bookstore, Joblink, Art Gallery
- Business Office
- AMS Programs (Concerts, Special Events,...)
- External Affairs
- AMS Student-Operated Outlets (The Pit, Tortellini's, Gallery Lounge, Games Room,...)
- Registration Photos
- New Students' Retreat
- AMS Whistler Lodge
- AMS Student Bursary Fund

Intercollegiate Athletic Activity Fee	$ 7.00
Intramural Sports Programs Fee	$ 4.50
Refugee Student Fund	$ 0.50

This fund is established to assist the education of two refugee students at UBC.

STUDENT ADMINISTRATIVE COMMISSION

The Student Administrative Commission (SAC), as the name implies, is a commission of students who handle the administrative concerns of the Alma Mater Society (AMS). Student's Council is the political body and SAC is the administrative body that enforces the policies and procedures of the AMS, especially with respect to the Student Union Building (SUB).

So, you may ask, what does all of this entail? Well, SAC is in charge of the following: all the events in SUB, the 225 constituted AMS clubs, the allocations of Conference Travel Grants and Special Project Grants for clubs, contracts for AMS subsidiary events, the organization of Clubs Days in SUB (September 21 - 23, 1988), the room bookings in SUB, the dreaded suspensions of booking privileges, the allocations of office space, lockers, and parking permits, the AMS SUB Security Team, the AMS Art Collection and Art Gallery, the maintenance of SUB, and the organization of the Board of Governor and Senate Elections, the AMS Executive Elections, and any referenda.

The Student Administrative Commission consists of ten members, each appointed by the Selections Committee of Students Council. Each position on SAC is for a one year term with five members appointed every October and another five members appointed every March. Each SAC member is responsible for one portfolio.

Briefly, here is a description of each position on SAC:

DIRECTOR OF ADMINISTRATION
Director of Administration is the Chair of SAC and oversees all SAC portfolios. As a member of the AMS Executive, the Director of Administration sits on Student's Council and is SAC's liaison to Council.

SAC SECRETARY
SAC Secretary is responsible for keeping the clubs' constitutions, membership lists, and files up to date; coordinating the agenda and taking minutes for the SAC meetings; and performing numerous paperwork related tasks.

SUB BOOKINGS COMMISSIONER
SUB Bookings Commissioner deals with the AMS Bookings Representatives regarding bookings in SUB. He/she is responsible for reporting to SAC on bookings which require SAC approval and liquor licences which need signing.

SUB SECURITY COMMISSIONER
SUB Security Commissioner is responsible for coordinating the AMS SUB Security Team. This involves hiring and training the team as well as informing SAC on all security matters.

CLUB COMMISSIONERS
Club Commissioners (two) are responsible for coordinating Clubs Days in SUB, administering the AMS policies with respect to clubs, and assisting clubs with any difficulties they may have.

ELECTIONS COMMISSIONER
Elections Commissioner is responsible for organizing the Board of Governor and Senate Elections, the AMS Executive Elections, and any referenda.

ART GALLERY COMMISSIONER
Art Gallery Commissioner deals with all matters concerning the AMS Art Collection and Art Gallery. He/she is the liaison between the Art Gallery Committees and SAC.

SPECIAL PROJECTS COMMISSIONER
Special Projects Commissioner organizes any special projects scheduled for the year, and organizes the Clubs and Constituencies section of The Ubyssey newspaper.

SUB MAINTENANCE COMMISSIONER
SUB Maintenance Commissioner is responsible for the Student Union Building in general. This includes enforcing various policies and informing SAC on items to be repaired. He/she is also in charge of the display case in SUB for clubs and constituencies.

The SAC meetings are scheduled every Monday at 5:00 pm in SUB room 224 (September through April) and every second Monday during the summer months. If you have any questions, the SAC Office is located in SUB room 246 (228-2361). The Director of Administration (SUB Rm 254, 228-3961), the SAC Secretary (SUB Rm 252, 228-5466), and all the SAC members may be contacted during their posted office hours.

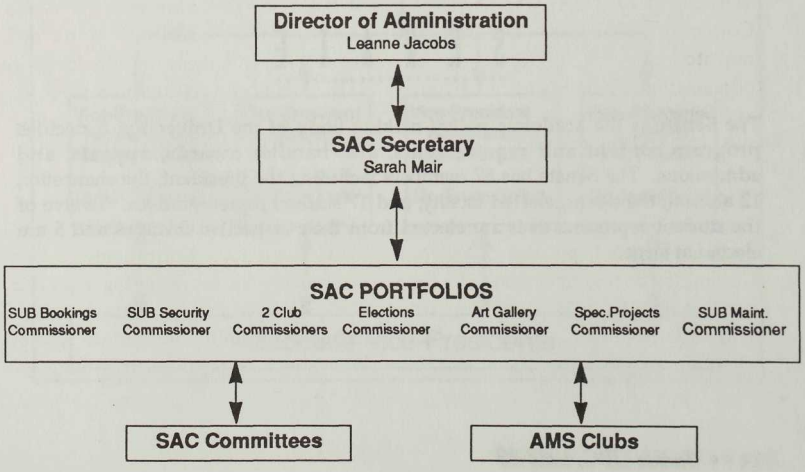

BOARD OF GOVERNORS

The Board of Governors is the final authority on all University matters. It is responsible for the administrative and business affairs of the University, determining policy, approving budgets, hiring and firing and, most importantly, setting fees. The Board also has final approval on Senate decisions.

The two student representatives are elected on a campus-wide basis and serve for a one-year term commencing February 1. They welcome any input that students may offer and can be found at their office, Rm 262 in the SUB.

Members of the Board of Governors:

Dr. David Strangway	President
Dr. Leslie Peterson	Chancellor
Dr. Patricia Baird	Faculty Representative
Dr. Sidney Mindess	Faculty Representative
Mr. Geoffrey Lyster	*Student Representative*
Mr. Robert Seeman	*Student Representative*
Mr. George McLaughlin	Staff Representative
Mr. Peter Brown	Chair
Mr. Kenneth Bagshaw	Ladner Downs
Mr. Ronald Granholm	Computrol Security Systems
Mr. Arthur Hara	Mitsubishi Canada Ltd.
Mrs. Janet Ketcham	West Fraser Timber Co. Ltd.
Mr. Robert Lee	Prospero International Realty Inc.
Mr. Richard Nelson	Sentinel Vision Inc.
Mr. Robert Wyman	Pemberton Securities Inc.

SENATE

The Senate is the academic policy making body of the University; it decides program content and requirements, and handles awards, appeals, and admissions. The Senate has 87 members including the president, the chancellor, 12 alumni, the deans, elected faculty, and 17 student representatives. Twelve of the student representatives are elected from their respective faculties and 5 are elected at large.

UBC GOVERNMENT

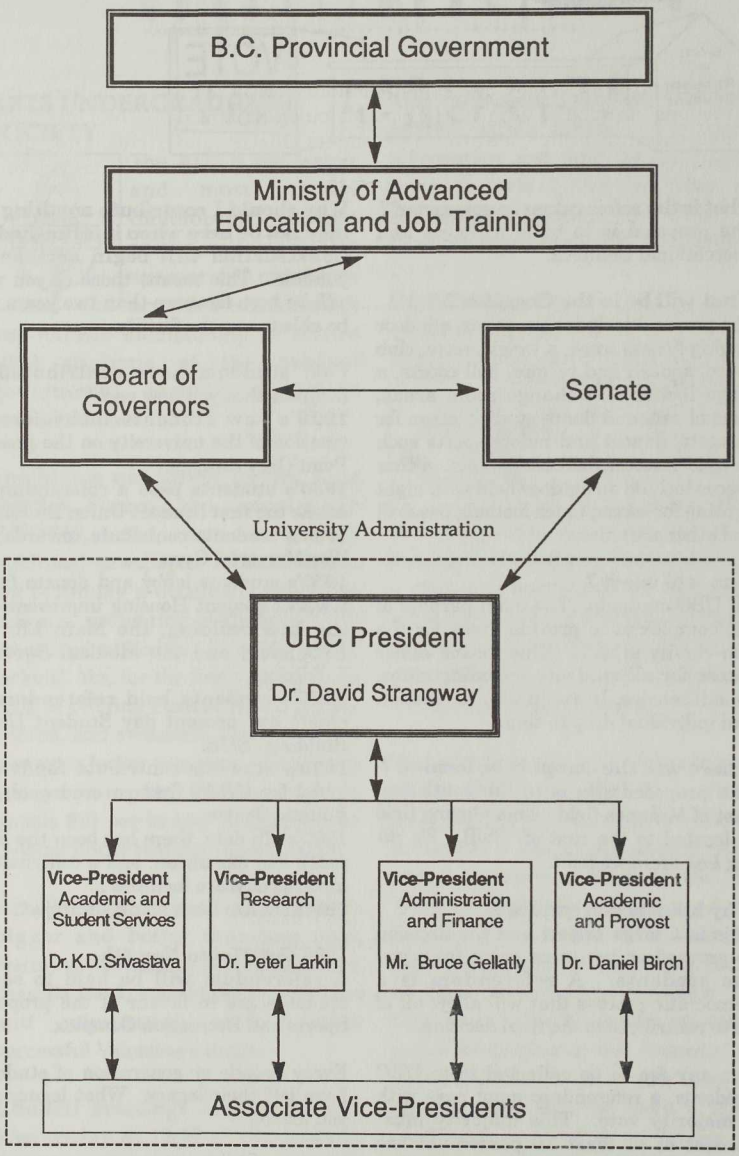

Student Referendum

Oct 31st to Nov 4th 1988

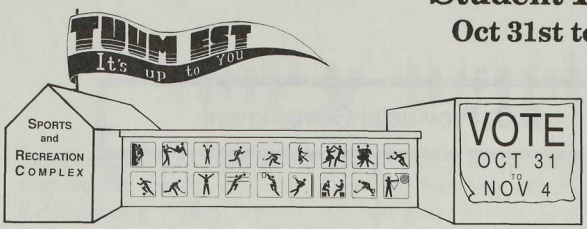

What is the referendum in support of ?
The proposal is to build a Sports and Recreational Complex.

What will be in the Complex ?
The proposal includes two gyms, a indoor jogging-fitness track, a weight room, club space, squash and racquet ball courts, a large locker and change room areas, martial arts and dance studios, areas for concerts, dances and indoor sports such as indoor soccer, ball hockey, etc. Other spaces include an outdoor field with night lighting for soccer, touch football, baseball and other activities.

Who will use it ?
All UBC students. The main purpose of the complex is to provide areas for the non-varsity athlete. This means easier access for all students including clubs, constituencies, Intramurals, Recreation and individual drop in time.

Where will the complex be located ?
The proposed site is to the south and east of McInnes field. This playing field is located to the east of SUB. *We do not lose McInnes field.*

Why hold a referendum ?
This is a large project and the decision to proceed or not must come from you the students. A referendum is a democratic process that will allow all of us to contribute to the final decision.

For any fee to be collected from UBC students, a referendum must pass with a majority vote. This majority must consist of at least 10 percent of the University's student population (approximately 2600).

Why should I contribute anything if I may not be here when it is finished?
Construction will begin as soon as possible. This means those of you who will be here for more than two years will be able to use the facility.

Past students have contributed to facilities that you now use:
1920's saw students lobby for the creation of the university on the present Point Grey campus.
1930's students pass a referendum to create the first Student Union Building.
1940's students contribute towards the War Memorial Gym.
1950's students lobby and donate funds towards student Housing improvements, the Law building, the Main Library Extension, and the Medical Services buildings.
1960's students hold referendum to create our present day Student Union Building - SUB.
1970's students contribute funds and lobby for UBC's first covered pool, the Aquatic Centre.
1980's To date, there has been the SUB south end expansion, and a contribution towards daycare facilities ...
but there has been no major project.

1988 Oct 31st to Nov 4th.
A referendum will be held to see if students are in favour of the proposed Sports and Recreation Complex.

Every decade or generation of students have left their legacy. What legacy will you leave ?

TUUM EST - it's up to YOU

CONSTITUENCIES

ARTS UNDERGRADUATE SOCIETY

The AUS is the largest and most rapidly developing student society on campus. We sponsor and coordinate activities which benefit our AUSsie membership of almost 8000 students at the student government, faculty, club, and individual level.

The AUS is well known for the "After the B.A. Forum", the annual ARTS REVIEW, and our frequently published newspaper. AUSsie athletes are becoming a dominating force on campus, presenting challenges to all other student bodies. Jackets! Jackets! Jackets! Yes, for the first year ever, the AUS is offering custom ARTS jackets, t-shirts, and sweaters! Don't forget to rent your locker this year. Come early and get your pick: Buchanan A-wing rentals $10 per locker, and Buchanan D-wing upper two floors for only $5.

Arts Week this year will be even bigger and better than last year, featuring the famous *Weenie Roast and Tequilla Bash*, speakerships, movies and culminating with another successful Valentine's dance.

Council meetings are held every Wednesday at 12:30 in the heart of AUSsie territory in Buchanan A107. Also each council member will have posted office hours. For more information, just drop by and talk to any of the new AUSsie executive, like Bill, Mark or Andrew.

Contact: Buchanan A107 228-4403

COMMERCE UNDERGRADUATE SOCIETY

Have you ever wanted to play hard and have fun while increasing your earning potential? Well, the CUS ensures that people in Commerce have a chance to experience all aspects of university life. We organize many academic activities as well as providing students ample opportunity to "let it loose" and have fun.

The year kicks off with Welcome back Night at Cecil Green Park where students and professors have a chance to meet in a less formal setting. Next comes Commerce Week in the last week of September where students can win prizes at the "Price is Right", meet the profs at "BBQ with the Brass" or watch the crowning of the new "Mr. Commerce". The week ends off with a gala Oktoberfest at the Commodore Ballroom. For those of you who are sports oriented, we have a large contingent involved in the Intramural program. We also publish a weekly

newspaper entitled the *Cavalier*. General Council Meetings are held every other Tuesday at 12:30 pm. CONTACT: Henry Angus Building 302c or contact President Vincent Yen at 228-3798 or 224-8130.

ENGINEERING UNDERGRADUATE SOCIETY

"We are, we are, we are ..." the UBC Engineers, the most active faculty on the campus. RED is our favorite color and you'll see us proudly wearing it all over campus.

We despise apathy and are involved in *all* areas of university life. The only rule we really follow is "Work hard, play hard". And just where do we play? Every Friday at 4:30 at the Cheeze Factory, we can be found consuming the cheapest, coolest BEvERages on campus - relaxing after a tough week of power learning. The other events not to miss are SongfEUSt, Leg Awkshun, and the Chariot Race. Numerous social extravaganzas include the EUS OctoberfEUSt, the Hallowe'en Balls, the many Club bashes, and da FWAT's legendary parties: Animal House and Green Slime. The highlight of our year is of course, Engineering Week. Held at the first week of February, the week is packed full of events guaranteed to please. The climax is our traditionally formal gala event of the year, the 70th Annual Engineer's Ball.

General Meetings are held every TEUSday at 12:30 in the Cheeze Factory, where amber liquids are always on the agenda.
CONTACT: da Cheef, Don Hallbum, or any of the faithful executive at 228-3818, the EUS office.

FAMILY AND NUTRITIONAL SCIENCES

Although we are probably one of the smallest undergrad societies on campus (approximately 250), we are *definitely* not one of the least active. We are a group comprised of students from a wide range of interests in Dietetics, Family Science, Home Economics, and Human Nutrition.

Each year, we participate in many of the intramural athletic events and host a variety of social functions, such as a Wine and Cheese party, X-mas party, and many friendly bzzr gardens.

Family and Nutritional Sciences Week is the last week in October. We sponsor Nutrition Week in March and have information booths in the SUB and the FNS building; have your diet analyzed by a dietetics student. As well, we organize many functions to promote career and professional involvement.
CONTACT: Commons Room, School of Family and Nutritional Sciences, 2250 East Mall, 228-4651.

FORESTRY UNDERGRADUATE SOCIETY

Forestry is one of the smaller faculties on campus, but has some of the

greatest spirit. This year's Forestry Week will be held from September 12 to September 17, climaxing with *Undercut* on Saturday. *Undercut* is the first big dance of the year, and anybody who went last year will tell you that it's a great way to kick-off the school year. Tickets will be available from OMAR, AMS Box Office and Froestry students during this week.

Forestry also has a number of parties in the basement Lounge of the MacMillan Building throughout the year. Everyone is welcome to these parties which are always a good time.
CONTACT: MacMillan Building Rm 62
228-6740

GRADUATE STUDENT SOCIETY

The GSS is the official voice of about 4000 graduate students at UBC. The GSS administers the expenditure of graduate student's activity fees and operates the Graduate Centre, Thea Koerner House. The Centre includes Fireside Lounge/Cafeteria, Library/ Reading Room, billiards room Ping Pong room, T.V., dart boards, shuffleboard, board games, photocopier, and housing notice board. Anyone can book the meeting and party rooms at the Centre. These facilities are available free of charge to graduate students. Parking space and ski passes are available to members at concessional rates. The Society also organizes social events many of which are open to the public.

The society is composed of representatives elected by graduate students in each department at the University. The Society's Executive Committee is elected at large from among the membership each spring.
CONTACT: Graduate Student Centre
228-3203

LAW STUDENTS ASSOCIATION

Hear ye! Hear ye!

There's no room for apathy in law school! Law is a relatively small faculty and it's nearly impossible to hide from the numerous activities. The LSA sponsors many events which cater to the athletic, the academic, and all others.

Every Friday we start the weekend off right with a fun and relaxing "Bzzr-Up" - it's a great opportunity to chat with fellow students and profs on an informal basis. For those of you with a little "hollywood" in your blood, the annual Law Revue provides an opportunity for you to showcase your talent and for outsiders to see what law school is really like. Sports are big at law school (as the defending Superleague Hockey Champions will tell you), not only for the athlete, but for the fans as well - we have quite a reputation for the best fans at UBC. Other stress relievers are the Salmon Barbecue and the annual Faculty of Law Trike Race.
CONTACT: George F. Curtis Building
228-6471

NURSING UNDERGRADUATE SOCIETY

Representing all Nursing students, the NUS is very active in intramurals and social events. The Society also provides workshops and lectures on health related issues. The Welcome Back Party gives students a super opportunity to meet fellow students and to take advantage of locker and Blue Sales sales.

Nursing Week is the highlight of the Nursing year (Oct 31 - Nov 5) and includes a health fair in SUB on Monday, Special Events Wednesday, T-Cup football between Nursing and Nutritional Sciences and concludes with the Nursing Dance on Friday in the SUB Ballroom.

The NUS holds meetings in IRC B 76 every Monday between 12:30 pm and 1:30 pm. Anyone is welcome to drop in or to visit the office on the 3rd floor of UBC hospital.
CONTACT: HSCH T-138 228-7450

PHARMACY UNDERGRADUATE SOCIETY

Pharmacy may be considered a small faculty, however, we're highly active socially and academically. For us, September begins with not only classes, but with a series of social functions designed to promote student/student and student/faculty relations - Big Brother/Big Sister Night on the 14th, the annual R_x picnic on the 18th, and an outdoor BBQ/Beer Garden in late September. Other social functions throughout the year include Skit Night, a belated NewYears Bash, and Lab Coat Night.

On the accademic side students are encouraged to attend relevant lectures on current pharmacy topics which are interesting and beneficial. For the athletic student, Pharmacy is involved in intramurals as well as the interfaculty Norm Zach Competition.

Don't miss Pharmacy Week which begins March 6th and ends march 10th with Pharmacolympics and a beer garden. Students also have the opportunity to join one of the two fraternites: LKS and Delta Mu. Or you can join CAPSI - a nationwide organization for students and interns in Pharmacy

We're looking forward to meeting you, so stop by and see us at the PhUS office in the Cunningham Building!
CONTACT: 228-3183

PHYSICAL EDUCATION

Representing all keen physical-education students is the Physical Education Undergraduate Society (PEUS). We organize boundless academic, sports, and social activities. This year kicks off with the first annual *Welcome Back Softball Tournament*. Phys Ed Week, September 26-30, includes volleyball nights, the infamous

Valentine's Dating Game and dance, and many other events. The PEUS strongly encourages all "physical" education students to get involved in Intramural sports and other sports programs.

Remember being in Physical Education makes you an automatic Thunderbooster member. Membership includes exclusive rights to the newly-built lounge in War Memorial Gym. Check us out, read the PEUS newsletter or drop by. Remember, "an education is more than books."
CONTACT: President Kelly Stubson at War Memorial Gym 304 or, 228-6175.

REHABILITATION MEDICINE UNDERGRAD SOCIETY

The school of Rehab. Medicine consists of two degree programs: Bachelor of Science in Occupational Therapy or Physical Therapy. We are one of the smallest schools on campus, but we're not small on enthusiasm, involvement, and achievement. Last year our teams won the Logan Cycle, Arts20, Division II women's hockey, and Day of the Long Boat. If you are looking for a challenging and varied profession take a good look at the Rehab Med. You'll be helping a developmentally delayed child, a weekend jogger, or a person with psychological difficulties. Look for our open house in October and March.
CONTACT: Bill Miller, President
HSCH T-106/T-326
228-5686

SCIENCE UNDERGRADUATE SOCIETY

The SUS serves the over 3800 science students through representation on various governing bodies, and also organizes recreational and social functions.

Science students are very active in intramural sports winning the 87-88 men's and women's overall points race. The SUS publishes its own student newspaper, the *432* (the four thirty-two), every two weeks. Also, there are many science departmental clubs associated with us. It is to your advantage to become involved in the club that reflects your field of study!

Remember, a complete education is more than textbooks and lectures. Come and get involved.

P.S. We desperately need more office space so if anyone out there knows where some might be available, please tell us.

CONTACT: Scarf Rm 9 228-4233

Here to Serve You!

- Word Processing Centre
- Desktop Publishing Dept.
- Copy Right Copy Centre

- The Gallery Lounge
- The Pit Pub
- Tortellini's Restaurant
- Snack Attack
- Subcetera

- Video Games Room
- CiTR Mobile Sound Rental

- Used Book Store
- Ticket Box Office

- Whistler Lodge
- Conference Facilities

Alma Mater Society • Student Union Building

AMS STUDENT-OPERATED OUTLETS

AMS Copy Right

Located on the lower level of the Student Union Building (past the Snack Bar and Games Room), we may seem a little out of the way, BUT with our extensive hours and large range of services we're your best choice for all your photocopying needs.

Whether it's posters, that project, reports that read, tickets that tantalize, resumés with results, or term papers with tenacity, we have a broad range of paper styles, colours, and specialty services including binding, overhead transparencies, reduction and enlargement capabilities, and bulk rates. Please remember at certain times of the year, we are busier than others, so plan ahead for your special copying needs.

For the times you just can't wait, there are a large number of self-serve coin-operated machines available on both the lower level and at the north end of the SUB Main Concourse. At a nickel a copy and with the independence of "do-it-yourself", there's no faster way to make that quick copy. Besides, what else can you get for a nickel these days?

Remember when it's a copy you need - the price is right... so come on down!

Winter Session Hours:

Mon-Thurs	8:00 am - 9:00 pm
Friday	8:00 am - 7:00 pm
Saturday	11:00 am - 4:30 pm
Sun/Holidays	12:00 pm - 4:00 pm

AMS Office Services

AMS Word Processing is conveniently located on campus on the lower level of the SUB between Tortellini's and the Games Room. RENT YOUR OWN WORD PROCESSOR for $5 an hour and 10 cents per laser-printed page. It's easy and friendly assistance is available at the AMS Customer Operated Word Processing Centre (228-5496).

OR... WE'LL DO IT FOR YOU! If you can't type or you're too busy, the AMS offers a professional word processing service which tailors each job to the customer's individual needs. Bring essays, theses, letters, mailing lists, newsletters, resumés, and more to the AMS Customized Word Processing Service (228-5640 to book ahead); they'll look good, so will you!

Games Room and Blasters Arcade

Over 100 electronic video games and billiards to challenge your skills! a terrific place for a change of pace. Check us out in SUB.

AMS Desktop Publishing

Originally set up to handle typesetting for The Ubyssey newspaper, this department now also offers a professional, low cost, graphic design service for the student population.

The Macintosh Computer Desktop Publishing system allows for quick turnaround and inexpensive artwork. For eye-catching posters, flyers, newsletters, tickets, brochures - all your communication requirements - come see us! SUB Rm 245A, 228-6681.

featuring

• CINNAMON BUNS •
HOMEMADE
• MUFFINS •
GOURMET
• HOT DOGS •

SNACK ATTACK

"SERVED WITH OUR SPECIAL ORANGE DRINK OR A COOL REFRESHING CHOCOLATE MALT"

LOWER CONCOURSE SNACK BAR
STUDENT UNION BUILDING

MON-FRI 7:00 am - 8:00 pm
SAT-SUN 10:00 am - 8:00 pm

TORTELLINI'S

FOOD FOR THOUGHT

Daily Specials

DESSERTS
FRESH PASTA
STROGANOFF
FULL SALAD BAR
HOMEMADE SOUPS
CHILI
LASAGNE

STUDENT UNION BUILDING
UNIVERSITY OF BRITISH COLUMBIA
6138 S.U.B. BOULEVARD
LOWER CONCOURSE

A M S

S E R V I C E S

Located on the lower level of SUB, UBC's campus pub features eight different brands of draught beer! The campus renowned Burger Bar boasts quality pub grub at great prices while daily food and drink specials provide unbeatable savings. Big screen pro sports action, hit rock videos or feature films entertain all day, every day. Dancing Wednesday to Saturday, 9:00 am to 1:00 am.

Hours: Monday to Saturday, 11:00 am to 1:00 am, Sunday, 12:00 pm to 11:00 pm.

Relax in the comfort of the Gallery Lounge, located off the SUB Main Concourse. Open for lunch with made to order sandwiches, daily specials, home-made soups, cappuccino and much more. A great place to meet after class for nachos, pizza and other delicious light food. Live entertainment Wednesday through Saturday from 9:00 pm. A variety of art exhibits feature local artists on a rotating basis.

Hours: Monday to Friday, 11:00 am to 1:00 am, Saturday, 7:00 pm to 1:00 am.

SNACK ATTACK

Located downstairs in the lower plaza of SUB, Snack Attack offers a wide variety of gourmet hotdogs, fruit drinks, muffins, frosted malts and hot beverages. Perfect for lunch on the run or a quick muffin and coffee between classes.

Hours: Monday to Friday, 7:00 am to 8:00 pm, Saturday and Sunday, 7:00 pm to 1:00 am.

TORTELLINI'S

Tortellini's is only part of the attrac-tion of this licensed restaurant, located adjacent to the Pit and Snack Attack. For lunch or dinner, we offer a range of pastas and popular sauces, a do-it-yourself salad bar, soups, sandwiches, daily specials, pizza, desserts, hot and cold beverages and more, all for truly affordable prices. For breakfast we have cereal, bacon, sausages, eggs, juices, fruit as well as freshly baked muffins, cinnamon buns and scones.

Hours: Monday to Friday, 7:00 am to 10:00 pm, Saturday and Sunday, 8:00 am to 10:00 pm.

AMS Catering

Holding a function in the Student Union Building? Discuss your food and beverage requirements with us. We offer a wide range of menus and gauge our pricing to the student pocket book. SUB Rm 244, 228-3965

SUBCetera and The Box Office

From notepads to newspapers, chocolate bars to aspirins, rock concerts to club events and ski-weekends, SUBCetera and the Box Office is your one-stop shop. Located on the Main Concourse of SUB, we provide a multitude of services to the student and university community alike.

Hours: Monday to Friday, 8:00 am to 10:00 pm, Saturday, 11:00 am to 10:00 pm, Sunday 12:00 pm to 7:30 pm.

AMS SERVICE ORGANIZATIONS

In recognition of many years of outstanding service to the UBC student body in general and in consideration for the needs of certain segments of the population, the Alma Mater Society has granted service organization status to The Ubyssey newspaper, CiTR-UBC Radio, Speakeasy, Intramural Sports, First Year Students Committee, Women's Committee, Gays and Lesbians of UBC, Ombudsoffice, Volunteer Connections, and Disabled Students' Association.

Disabled Students' Association

The DSA is the advocacy and self-help network to the disabled community on campus. The DSA is open to all students interested in promoting accessible education for disabled students. This organization is part of an expanding network of disabled students at campuses across Canada.
CONTACT: SUB Rm 237A SUB Box 227

First Year Students Committee

The FYSC is composed of 4 executive, 8 members-at-large who have voting privileges, and as many other Froshes as are interested in planning events, participating in intramurals, or just having fun! The FYSC organizes 2 yearly dances and next year's Frosh Retreat. Any interested first year student is welcome to come out to the meetings or run for a position on the committee. The FYSC is the *frosh* responsibility, so get involved!
CONTACT: SUB Rm 216A SUB Box 113

Gays and Lesbians of UBC

Gays and Lesbians of UBC is one of the oldest organizations of this type at any Canadian university. Since its founding, the group has consistently sought to provide social, recreational, support and educational services to the gay, lesbian, and non-gay populations of UBC.

Meet gay and lesbian people in a relaxed and friendly social environment. Anyone is welcome to drop in for a talk or visit during office hours (9:30 am to 5:30 pm, Monday to Friday) or leave a message on the usually efficient answering machine.
CONTACT: SUB Rm 237B SUB Box 9
228-4638

JobLink

Although Joblink is not an AMS service organization, it has provided a service for all UBC students for the past five years. JobLink is an AMS-operated job referral service and runs from April to August each year. JobLink was established with the purpose of offering UBC students an additional avenue for obtaining summer employment. Each year, JobLink places 600 or more students in full-time, part-time, and casual jobs.

In April, or when you become available for summer work, one of your first steps should be to register with JobLink. Drop by the job boards on SUB Main Concourse as often as you can. JobLink will give you a referral for any job which you are qualified for.
CONTACT: SUB Rm 100B
228-JOBS (5627).

Ombudsoffice

The Ombudsperson attempts to cut through the red tape on your behalf. The office can help you out with problems within the University such as grade appeals, fees, sexual harassment and provides general information regarding University procedures. Although the office has no official authority within the University administration, it can provide an objective and independent review and investigation of a problem. The office is staffed by student volunteers.

CONTACT: SUB Rm 100A
228-4846

Speakeasy Peer Counselling and Information Centre

Speakeasy's information services cover all areas of student concerns from health to finances to entertainment. Information requests are handled either over the phone or in person at SUB Rm 100B, just across from the Ticket Centre or next to the Gallery Lounge.

Speakeasy also carries thousands of pamphlets from agencies all over Vancouver on a vast range of topics, including bus schedules. A tutor and typist registry is also maintained.

Counselling services are provided to students over the phone or on a drop-in basis. Trained volunteers are always willing to listen and assist students in exploring possible alternatives. The service is completely confidential. In addition, callers needing further or specialized help are referred to an appropriate agency.

CONTACT: SUB Rm 100B SUB Box 115
228-3777

Volunteer Connections

Your trek along the path to success need not be just through endless readings, assignments, reports, and exams. Times are tough and volunteering can provide you with valuable employment experience as well as transferable skills. Volunteering gives you something new and interesting to do with your spare time.

Our volunteer consultants are trained to help you find a volunteer job. They take into consideration your career goals as well as your interests, abilities, and time flexibility. Opportunities range from theatre to counselling, radio to health services, recreation to correctional institutions, and education to administration. Volunteer Connec-tions maintains contact with hundreds of agencies all over the Lower Mainland which would appreciate your contribution.

CONTACT: Brock Hall 228-3811

AMS Women's Committee

We maintain, organize and sponsor services and events designed to meet the diverse needs of women on campus. The Women's Centre has information on women's health, counselling, childcare, accom-modation referrals, arts, employment, legal information and political news. We also have a Women's Issues Library with periodicals, newspapers, novels and non-fiction material. The Centre also offers a six-week self defense course. You may also volunteer for the sexual harassment clinic which offers confidential counselling on a drop-in basis. New volunteers are always welcome!

CONTACT: SUB Rm 130 SUB Box 103
228-2163

THE UBYSSEY

IN ITS 70th YEAR

Liz Taylor And 12 Midgets Give Birth To Two-Headed Cow In SUB 241K

The Ubyssey means honest journalism, late nights and harsh cynicism. If you excel in any of the above, the doors to a more relevant existence are open to you - SUB 241K.

You needn't have experience since reporting, as well as cynicism, can easily be acquired under the apprenticeship of one of our more experienced staffers. Late nights are optional (but recommended).

The Ubyssey is published on Tuesdays and Fridays and covers campus, provincial, federal and international issues as well as sports, arts and entertainment. Get involved, make some friends, thrive on abuse, and grab some glory.

News and feature writing are undisputedly the most important capacities in which one can participate. Build yourself a handsome portfolio and actually increase your chances of getting a paying, non-criminal job when you graduate.

Entertainment news and reviews are published each Friday and offer the most creative freedom for budding writers. Music, dance, theatre, movies and The Dating Game are all fair game for eager critics.

Production nights are Mondays and Thursdays. The Ubyssey looks good, even when it's filled with trash. This is vital and you can help. On the job training is provided for potential layout and design artists.

Ubyssey photographers are provided with film, chemicals, paper and the use of our darkroom. You must, however, have your own camera, preferably something other than a Kodak disposable.

An editorial cartoon

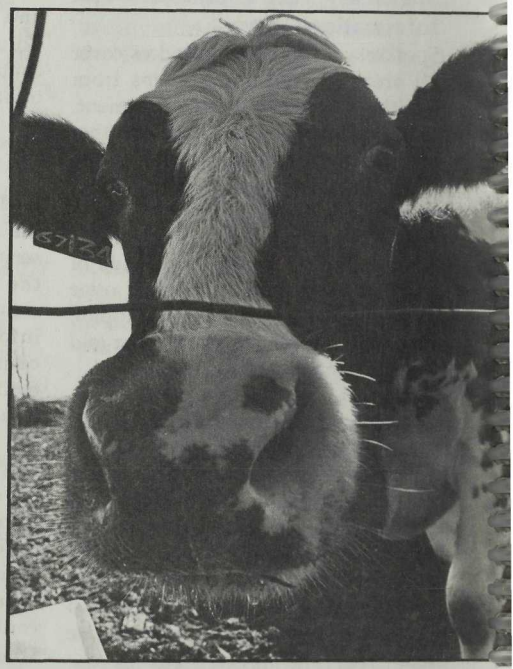

PAT THE COW

UBC's Student Newspaper, 228-2301, SUB 241K Vancouver, B.C. Monday, September 5, 1988

Liz Taylor, The 12 Midgets, And A Cow

From Page 1...

graces every Ubyssey editorial page. If you think you have a sense of humour, prove it by drawing it.

If you don't want to contribute to The Ubyssey, you can still lend support. Write a letter, leak a scandal, submit a `Tween Classes listing, buy a classified ad or, at the very least, READ THE DAMN THING! If you can't read, there is still a place for you at UBC. Become a Ubyssey Editor or run for AMS Executive.

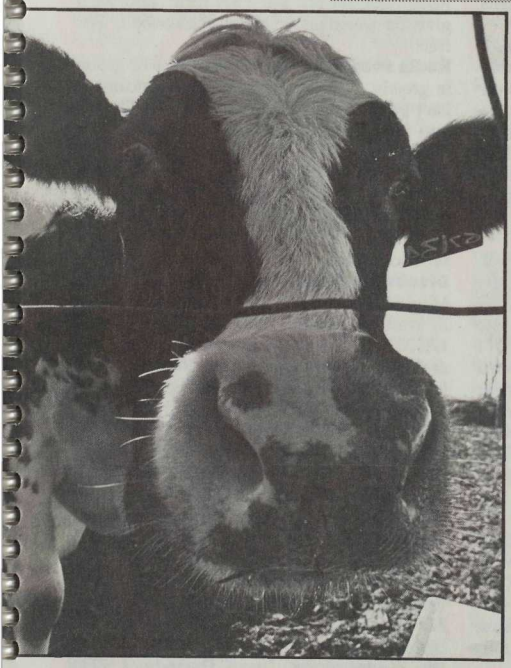

PHOTO: GENERIC

UBYSSEY Survives 70 Years Of Ostracism

Hostility towards The Ubyssey is not an original concept. In fact, The Ubyssey haas been angering some sector of the student population for 70 years now. Yes, 1988 marks 70 years of sticking our noses where they don't belong, writing about things you'd rather not think about, and criticizing bodies who do no wrong.

Learning to endure collective animosity seems to foster some kind of success. Many of our alumni are now prominent public figures, many of them still as controversial as the days when they pounded out scathing editorials on Ubyssey typewriters.

Pierre and Janet Berton met at The Ubyssey and eventually married. John Turner was Sports Editor in 1948. Joe Schlesinger's stint as Editor-in-Chief was followed by Allan Fotheringham's under whom Pat Carney worked as a reporter and then News Editor. Other alumni include poets Earle Birney and George Bowering and several distinguished members of the legal profession including retiring Supreme Court Justice, Nathan Nemetz.

The Ubyssey's 70th anniversary will be celebrated in conjunction with this year's Great Trekker Dinner on October 6th. Many of our alumni will attend and reminisce the good ol' days of being ostracized by much of the campus. Please join us in congratulating ourselves for 70 years of controversy.

STICK•IT

In the beginning, there was silence. Then in 1937, a few beat-hungry students spun records for the starved ears in the cafeteria. UBC Radio came to life. Civilization has never been the same.

Turning to 1988, UBC Radio will soon launch a new epoch in history. The already world-famous CiTR will be moving from low power FM to high power FM. We can't get more famous, but at least you'll be listening to us whether you like it or not. You'll have no choice. Our signal will be so powerful it'll be the only thing your radio picks up.

If you're not listening now, it's probably due to one of three lame excuses:

I can't pick it up. You're just lazy. You could improve your reception of CiTR by simply putting a little effort into it. Stick your clothes hanger or some other kind of antenna to your receiver. Buy a cable splitter from your local stereo shop and tap into cable FM. Better yet, yank the cable from your TV, plug it into your receiver and leave it there. You'll do your eyes and ears a favour. Besides, TV causes brain cancer.

I tuned in once and didn't like what I heard. You are really lazy. Again, if you put a little effort into it, you'll find radio shows on CiTR that you like. Have you ever heard anyone say, when talking about a TV station, "I watched channel 12 once, something weird was on, so I never tried that channel ever again."? If you did, you'd think the person was an idiot. So pick up Discorder Magazine, browse through the On The Dial program guide. Turn on your radio, tune to 101.9 FM. Put a little effort into it. Stick it in your ear.

Someone told me it's uncool. You're gullible. CiTR is very cool. It's very rad. It's very nerd-like. But more than anything else, it's normal. It's the best of all possible worlds.

If you're guilty of all three excuses, you need help. Call the Speakeasy Crisis Line. Their number is 228-3700.

For some, there is no hope at all. They join CiTR. Hundreds have, hundreds more will. Join the growing ranks of those who don't want to be like anybody else. We'll do something neither school nor your parents ever will. We'll inspire you to do what you want to do. Whether you want to be a hip DJ, a muckraking newshound, a spoiled sportscaster, a magazine junkie, or a CiTR groupie, we'll guarantee you a good time. Dare us to mislead you. It's fun.

Even if you don't join, you can still participate. Take advantage of our student services:

Public Service Announcements Don't humiliate yourself. Make sure some hip people show up to your event. Come to SUB Room 233, fill out our PSA form, and we'll give the world an earful on your behalf. For free!

Radio Programs Maybe your club or group is greedy. Maybe an on-air announcement isn't good enough. Alright then, we'll give you your own radio show. Bet you no one else in this world will do that for you.

CITR News/Sports Help us keep you informed. If you have some hot gossip, call our News/Sports Desk at 224-4320. Seek out our live, play-by-play Thunderbird broadcasts, too.

Discorder Magazine Wow! Finalist for Magazine of the Year and Cover of the Year in Western Canada. That Magazine throws 17,500 copies a month around the Vancouver area. Do one of three things. Read it. Work for it. Buy an ad in it (ad space 20% off to AMS groups). Then try to do all three.

The CiTR Mobile Sound Rental This is no ordinary mobile sound unit. You give us money and a list of songs you want us to play, and we'll give you a good time whether you asked for one or not. Take advantage of our special AMS rate for SUB dances and beer gardens.

CITR Business Office Open Monday-Friday, 10am-4pm. SUB Room 233. Or call 228-3017. If you want to gab with the DJ, dial 228-CiTR.

Hip Wednesdays, Cruel Thursdays CiTR plays DANCE music in The Pit every Wednesday and Thursday night. Hot hits on Wednesdays, the New Beat on Thursdays. Meet you there.

IN • YOUR • EAR!!!

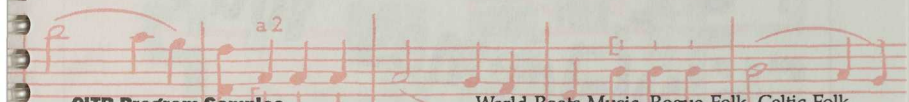

CiTR Program Samples

There's more to CiTR than sloppy DJs and dead air. Witness:

Mondays '60s music! Not nostalgia, but **More Dinosaurs**, 8-9pm. Musicians' hands got dirty making this stuff. Immediately following is Vancouver's longest running Jazz show, aptly called **The Jazz Show**, 9pm-12:30am. Hosted by the ever-suave Gavin Walker, who also honks his horn at the Classical Joint every Thursday night.

Tuesdays Sleep late and wake up to **Pest Control**, 10am-1pm. The diabolical Jerome Broadway delivers humming sounds and killer bee updates. **Blood On The Saddle**, 1:20-3pm, is CiTR's Country & Western show--the new crop variety. Darn good while scrapin' cowshit off yer boots.

Wednesdays We usually spend the afternoon sacrificing radio virgins to Paula the Radio Sex Goddess. Her show is **Paula Takes Liberties**, or **The PTL Show** (Get it? Goddess, religion, PTL... never mind), 1:20-5pm. Later, Umerah P. Onukwulu welcomes you to **The African Show**, modern music with an African rhythm, 8-9:30pm.

Thursdays Go back to the time when the future was something to look forward to. Rewind to **Top of the Bops**, 8-9pm. It's not just '50s music, it's the dirty roots of Rock 'n' Roll. Stay tuned for more roots music --this time from our own back yard. **The Can Con Job**, 9-midnight, offers a cornucopia of local music, demo tapes and band interviews. Hear The Hip Type, Sons of Freedom, Roots Roundup, No Fun, The Royal Canadian Maple Saps.

Fridays Take a trip. Visit **Expo '66**, 1:20-2:30pm, for your personal guided tour of a different pavilion each week: the Saskatchewan, the Russian, the Tango Pavilion, the Pavilion of Love, the Pavilion of the Music of the Future. Then comes **Nardwuar the Human Serviette Presents**, 2:30-3pm(?). This is a variety show. This is a show most people didn't think was possible. And those who did, still can't believe their ears.

Saturdays The inimitable Steve Edge presents **The Edge on Folk**, a Saturday morning institution, 8am-noon. Listen to World Roots Music, Rogue Folk, Celtic Folk, U.K. soccer results, British comedy, etc. And now for something completely different...Metal Ron and Gerald Rattlehead host Vancouver's only true Metal show, **Power Chord**, 12:15-3pm. Then it's the newest of the new, **Neophile**, 3-5pm. Hosted by Chris and John, the guys who buy the records. Hear them tear off record wrappers.

Sundays Enjoy brunch over CiTR's not-so-Classical **"Are You Serious?" Music**, 8am-noon. Sample 20th century, contemporary Canadian, avant-garde, and even music by the odd student sitting next to you. There's more beautiful music on **The Rockers Show**, 12:10-3pm, featuring Reggae, Rock Steady and Ska. Don't go 'way, up next is **Blues, Blues, Blues/Soul City**, 3-6pm. This is the real stuff from the Deep South--the Deep South Side of Chicago. There's also West Side Blues, Gospel, and Soul from the Motor City to the Mississippi bayou. In the evening, **Just Like Women** trades weeks with **Electronic Smoke Signals**, 6:30-9pm. Feminist/aboriginal/ environmental issues treated by those who know.

CiTR Daily News Wake up every weekday to **The Morning Report**, 8-8:20am, featuring news, sports, opinions, reviews, and even interviews with people you know. Then for lunch, **The Afternoon Report**, 1-1:20pm, anchored by the **BBC World Service** from London. And for dinner, try **The News Magazine**, 5-5:30pm. This is a 6-course feast! Check Discorder Magazine for **After Dinner Specials**, 5:30-6pm. On weekends, listen to **The Brunch Report**, noon-12:10pm, and **The Weekend Magazine**, 6-6:30pm. Seek out our live, play-by-play Thunderbird broadcasts, too.

UBC Digest Cryptic messages from the campus next to that world-famous nude suntanning strip, Wreck Beach. Weekdays: 8:20am, 12:30pm, 4pm, 7pm. Weekends: 12:10pm, 4pm.

That's just a sample of what's in store for you on CiTR. Consult the On The Dial program guide in Discorder Magazine for the complete picture. Now turn on your radio. Tune to 101.9 FM. Stick it in your ear!

UBC Food Services Welcomes You!

We look forward to serving you in one of the many Cafeterias and Snack Bars located throughout the Campus.

CAMPUS FOOD SERVICES

ARTS 200 - *Buchanan Lounge*
THE BARN - *Main Mall South*
BUS STOP & EXPRESS - *Main Mall*
EDIBLES - *Scarfe Building*
GRADUATE STUDENT CENTRE - *Crescent Road*
IRC SNACK BAR - *IRC Lounge*
PONDEROSA - *West Mall & Univ. Blvd.*
SUBWAY - *Student Union Building*
THE UNDERGROUND - *Sedgewick Library*
YUM YUMS - *Old Auditorium*

RESIDENCE SERVICES

(Non Residence Meal Passes Available)

PLACE VANIER DINING ROOM
TOTEM PARK DINING ROOM
ACADIA MINI MART - *Fairview Housing Complex*
GAGE MINI MART - *Gage Towers*
99 CHAIRS PUB - *Fairview Housing Complex*

SPECIAL SERVICES

For special Catering and Custom Cakes

UBC CATERING SERVICES 228-2018 ▪ **THE BAKESHOP** 228-5717

FOR MORE INFORMATION

Food Services Administration Office
2071 West Mall · Vancouver · BC · V6T 1W5 · 228-2616

UBC CAMPUS LIBRARIES

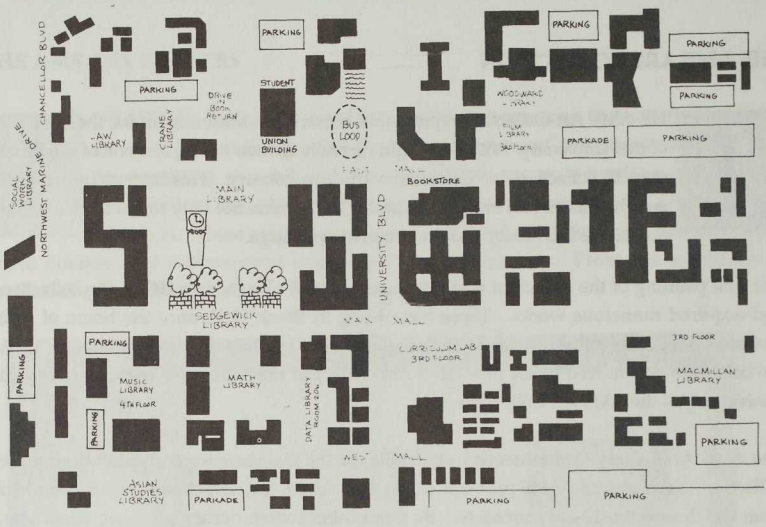

MAIN LIBRARY

Building open	M - Th	8 am - 10 pm
	F	8 am - 5 pm
	Sat.	noon - 5 pm
	Sun.	noon - 8 pm
Fine Arts	M - Th	8 am - 10 pm
	F	8 am - 5 pm
	Sat.	noon - 5 pm
	Sun.	noon - 8 pm
Government Publications & Microfilms	M - F	8 am - 5 pm
	Sat. - Sun.	12 - 5 pm
Map Library	M - F	9 am - 5 pm
	Sat.	noon - 5 pm
	Sun.	CLOSED
Reserve Book Collection	M - Th	8 am - 10 pm
	F	8 am - 5 pm
	Sat.	noon - 5 pm
	Sun.	noon - 8 pm
Special Collections	M - F	8:30 am - 5 pm
	Sat.	noon - 5 pm
	Sun.	CLOSED

BRANCH LIBRARIES

Asian Studies	M-Th	8:30 am - 8 pm
	F	8:30 am - 5 pm
	Sat.	noon - 5 pm
	Sun.	CLOSED
Biomedical (VGH)	M - Th	8 am - 11 pm
	F	8 am - 5 pm
	Sat.	noon - 5 pm
	Sun.	noon - 10 pm
Crane	M - Th	9 am - 8 pm
	F	9 am - 5 pm
	Sat. - Sun.	CLOSED
Curriculum Laboratory	M - Th	8 am - 10 pm
	F	8 am - 5 pm
	Sat. - Sun.	12 - 5 pm
Data Library	M - F	9 am - 4 pm
	Sat. - Sun.	CLOSED
Hamber (CGSH)	M - Th	8 am - 11 pm
	F	8 am - 5 pm
	Sat.	noon - 5 pm
	Sun.	noon - 10 pm
Law	M -Th	8 am - 10 pm
	F	8 am - 5 pm
	Sat.	9 am - 5 pm
	Sun.	noon - 10 pm
MacMillan	M - Th	8 am - 10 pm
	F	8 am - 5 pm
	Sat. - Sun.	12 - 5 pm
Mathematics	M - Th	8 am - 10 pm
	F	8 am - 5 pm
	Sat.	noon - 5 pm
	Sun.	CLOSED
Sedgewick	M - F	8 am - 11 pm
	Sat.	9 am - 11 pm
	Sun.	noon - 11 pm
St. Paul's (SPH)	M - Th	8 am - 11 pm
	F	8 am - 5 pm
	Sat.	noon - 5 pm
	Sun.	noon - 10 pm
Social Work	M - Th	9 am - 8 pm
	F	9 am - 5 pm
	Sat. - Sun.	12 - 5 pm
Wilson Recordings Collection	M - Th	9 am - 9 pm
	F	9 am - 5 pm
	Sat. - Sun.	12 - 5 pm
Woodward	M - Th	8 am - 10 pm
	F	8 am - 5 pm
	Sat.	noon - 5 pm
	Sun.	noon - 8 pm

N.B. Hours have been quoted from last year and are subject to change. Holiday hours will be posted.

THE AMS ART COLLECTION

THE AMS Art Collection represents a remarkable achievement for the students of this University. With fifty-eight carefully chosen works, it is one of the finest student collections of Canadian art in this country. This interest in art adds enlightenment and enjoyment; and it has a value not only to the students, but also to the University and the community at large.

The first painting of the collection was purchased in 1948. By the late 1950's, the collection had acquired numerous works. These were hung in Brock Hall, once the home of the Student Council Executive offices. With the opening of the Student Union Building in 1969, the collection was moved to the new AMS Art Gallery in the SUB. 1988 marks the fortieth anniversary of the AMS Art Collection.

The AMS Art Gallery Committee is responsible for the maintenance and exhibition of the collection. Each year the AMS provides $1500 from which the collection is maintained and from which new works are purchased. By purchasing contemporary art at modest prices, a comprehensive history of Canadian Art has been acquired. Careful choices in the past years have enriched the collection with many important pieces. There will be two exhibitions of this collection in the coming year: October 2 to October 15, 1988 and January 2 to January 15, 1989.

COME VIEW THE AMS ART COLLECTION,
AS AN AMS MEMBER IT BELONGS TO YOU!

Albert Dumochel - Le Violin de Paganini, 1964

oil and paper on masonite
92 x 122 cm

THE AMS ART GALLERY

THE AMS Art Gallery is located in the southwest corner on the main floor of the Student Union Building . The Art Gallery Programs Committee is responsible for organizing an exhibition schedule. Every spring, a portfolio of work is presented to the AMS Art Gallery Programs Committee by prospective exhibitors. These exhibitors consist of UBC students from many faculties, the Photo Society, and independent artists from the community. From the exhibition applications, artists are chosen for the following year.

Jack Chambers - Grass Box #3, 1970

photo-lithograph
87 x 107 cm

The Art Gallery exhibitions serve to promote visual literacy and create an awareness for art on the University campus. Each exhibit is usually one week long with opening nights on Mondays; drop by and meet the artist from seven until nine. Anyone wishing to participate in the Art Gallery Committee is encouraged to contact the Facilities Development Manager, room 240, in the Student Union Building.

C L U B S

Clubs Days In SUB
September 21-23,1988

THE INTERNATIONAL ASSOCIATION FOR STUDENTS OF ECONOMICS AND COMMERCE is a business-oriented club whose main goals are to provide students with experience, the opportunity to find one's potential, and to meet business people and other students from around the world. AIESEC's largest program is an international job exchange. Local students (us) work abroad and foreign students work here, promoting internationalism. Other events include Career Days, Travel Days, business luncheons, seminars, conferences, and parties. Experience something unique in your university life, join up, and start building on your future.

CONTACT: SUB Rm 249G SUB Box 77
228-6256

AMATEUR RADIO SOCIETY

Amateur Radio is a hobby which allows people anywhere in the world to converse with each other directly via radio for pleasure or to deliver important messages. The club provides a forum for students interested in the latest in radio communication technologies and represents the University among over one million amateurs worldwide. The station features modern radio technology for local and global communications.

The club is very active in public service communications for community events, electronics experimentation, and shortwave listening. Classes in electronic theory, radio regulations, and morse code are offered.

CONTACT: Brock Annex 358
SUB Box 7 228-2325

AMNESTY INTERNATIONAL

Amnesty UBC is part of an international organization which defends human rights. Members campaign against torture, executions, unfair political trials, and detention of prisoners of conscience. Amnesty's accuracy and impartiality have earned it international respect, and it is often effective in preventing abuse of human rights. We promote awareness of human rights through speakers, films, debates, and demonstrations. You can make a difference - get involved!

CONTACT: SUB Rm 241B
SUB Box 24

ASTRONOMY AND AERO-SPACE CLUB

If you like star-gazing or are interested in model aviation then this club is for you. The club operates a 12" telescope and several members have done successful astrophotography. Members also undertake research projects. Meetings are every second Monday at 5:30 in Geophysics 142.

CONTACT: SUB Box 190

AYN RAND CLUB

Ayn Rand's vision of the splendor of man, as embodied in her philosophy of Objectivism and its key concepts, gives her novels their worldwide popularity. The club centers its activities on recorded lectures by Objectivist scholars and an ongoing course on Objectivism. You may discover that fundamental ideas are indispensable, practical, and fun...

CONTACT: SUB Box 218

BIO-SCIENCES SOCIETY

The ultimate goal for Biosoc is to bring people together who are interested in the vast realm of biology. We have many successful activities including seminars, field trips and bzzr gardens. Fourth year members provide assistance for beginning students.

CONTACT: Biology Office, or the Biosoc Hut

CAMPUS PRO-LIFE

We are students concerned with the role of abortion in today's society. We promote awareness emphasizing the importance of the issue and the need for education. In meeting this objective we present guest speakers, information tables, films and social events.

CONTACT: SUB Rm 241G SUB Box 14

CHINESE COLLEGIATE SOCIETY

The CCS is a new and dynamic club with plenty in store for the school year as well as during the summer. Whether you want to have fun, work up a sweat, gain practical experience, or meet interesting people, the CCS is for you!

CONTACT: SUB Rm 241D
SUB Box 17

CHINESE STUDENTS' ASSOCCIATION

The CSA, now in its 31st year, is dedicated to providing exciting activities and cultural events for its members. These include the Waves Dance, a variety show, a ski trip, gym nights, chinese painting classes, and free Cantonese and Mardarin lessons. Visit us during Clubs Days - everyone is welcome!

CONTACT: SUB Rm 241F
SUB Box 25

CHINESE VARSITY CLUB

We are a social club with over 450 members which exists for the purpose of providing our members with a network of people to socialize and participate within the UBC academic world. The club organizes a Hallowe'en Costume dance, a Valentine's dance, a Christmas Ball, and campus sports teams.

CONTACT: SUB Rm 62 SUB Box 19
228-3681

CIRCLE K CLUB

Contrary to popular opinion, we are not associated with any particular religion, political view, sexual orientation, or convenience store.

Circle K is a "volunteer action group" which aims to enhance the quality of human relationships and awareness through service to the community.

The more people who get involved, the more ideas and people power we have, and the more we can accomplish.
CONTACT: SUB Rm 216G SUB Box 47

LE CLUB FRANÇAIS

The main goal of "le club français" is to promote the use of French among its beginner and native speakers. Thursday and Friday noon hour meetings are held at International House. Social events include slide presentations, movies, videos, dinners, and dances. Watch for our posters!
CONTACT: SUB Rm 241G SUB Box 5

COMPUTER SCIENCE STUDENTS' ASSOCIATION

Under this glorious banner, one might believe resides a bunch of unwashed social misfits affectionately known as "hackers". Au contraire! CSSA is primarily composed of clean social misfits mainly concerned with cheap beer, and having exceedingly large amounts of sophisticated good fun. The coming year CSSA is expected to host a plethora of events including the ever popular car rally. To any future members, CSSA will offer a vast increase in the amount and quality of services from equipment to academic assistance, not to mention "fun" BEvERage as a quasi-muscle relaxant (from hunching over terminals at ungodly hours of the morning).
CONTACT: SUB Box 106

CURLING CLUB

Does the prospect of curling and meeting new people, engaging in competition, exercising, and having a whole lot of fun interest you? Then join us! The season extends from October through March with leagues on Wednesdays (5-7 pm) and Thursdays (9:30-11:30 pm) at the Thunderbird Winter Sports Centre. Bonspiels? You bet! There's the Hallowe'en Funspiel, the UBC Curling Classic in January, and of course, the Barefoot Curling contest. Fees are only about $45, and teams will be found for you if you sign up alone.
CONTACT: SUB Box 27

CYCLING CLUB

Shift into gear and join the UBC Cycling Club! Whether you ride a flashy, custom-made time trial bike, a humble fender-equipped tourer, or a mean looking mountain bike, if you're keen on your wheels we're keen on you! We regularly organize maintenance clinics, day trips, Sunday rides, mountain bike rides, and novice and expert racing clinics. The club also sponsors teams for intramural events, including the Logan Cycle 200 and the Arts 20 relay.
CONTACT: SUB Rm 241E SUB Box 97

DANCE CLUB

Learn to dance! With over 700 registered members there are lots of people to dance with, even if you don't have a partner. The registration fee includes sixteen weekly lessons in International Ballroom dancing and monthly parties throughout the winter

session (free to members). Local dance professionals teach lessons at several levels. Each lesson is repeated several times during the week so that you may attend as many times as you can fit into your schedule.
CONTACT: SUB Rm 241J
SUB Box 29

DANCE HORIZONS

Although we originally started as a ballet group (Ballet UBC Jazz), the club now offers a variety of classes that include ballet, jazz, contemporary and dancerize. Classes are led by professional teachers from studios throughout Vancouver, and all levels are available from beginners to advanced. We have a class for everyone!
CONTACT: SUB Rm 208 SUB Box 40
228-6668

DEBATING SOCIETY

Have you ever felt the terror of speaking in front of a crowd? Public speaking is a vital skill for every individual in today's world. Fear no longer! At our Debating Society, we provide training for new members and organize social events with other clubs. Competitions with our arch-rivals at UVic and SFU include the BC Speaking Championships and the Challenge Cup.
CONTACT: SUB Rm 249B SUB Box 28

ENGLISH STUDENTS' SOCIETY

The ESS is a club established to bring English students closer together, both through social events and literature based discussions. This year we are planning a bi-weekly newsletter, wine and cheese parties, literary discussion evenings, a lecture series, and other events all giving students and professors a chance to meet more informally.
CONTACT: SUB Rm 208

FENCING CLUB

This club is made up of a group of beginners to experts from various faculties on campus. The club provides training for all skill levels whether you want to fence for fun or accept the gauntlet of competition. As for equipment, we supply everything but the fencing glove. There are tournaments throughout the year, culminating with the UBC-hosted Stephen Lazar Memorial Tournament, the largest in Western Canada.
CONTACT: SUB Box 34

FILM SOCIETY UBC

For over fifty years, Filmsoc has provided an important entertainment service on campus with its film programs: Subfilms, Cinema-16, and Classic Subfilms. In addition to watching films, members interested in film presentation can become 16mm projectionists, and those interested in film production can become experienced directors, screen writers, and editors through a video workshop.

Membership is $15 with the requirement that additional help on SUB Filmsoc presentations is expected. Whether you're a regular film-goer, classic movie freak, or an aspiring film director, you're sure to find a second home at Filmsoc.
CONTACT: SUB Rm 247
SUB Box 35
24 Hour Showing Info 228-3697

GERMAN CLUB

The German Club, better known as "Mahlzeit", provides an opportunity for all students to hear and speak German, and gain information on German work-study programs. Our meetings are held every Monday at 12:30 in Buchanan B224. Special projects include "David Letterman" videos acted and produced by club members.
CONTACT: SUB Box 236

HANGLIDING CLUB

The sky's the limit... Membership includes on-hill training with certified instructors with all equipment provided. Glider rental and ground school instruction are also available.
CONTACT: SUB Rm 216C
SUB Box 210 228-4453

HISTORY STUDENTS' ASSC.

If you are interested in History and want to meet others, then this is the club for you! The HSA sponsors noon-hour lectures, wine & cheese parties, and beer gardens. The club is designed to bring together students who share a common interest in History. Catch our newsletter for more information.
CONTACT: Irene Zadnik 294-4523

HONG KONG EXCHANGE CLUB

The HKEC is an organization for all the students interested in Hong Kong. Throughout the year, we organize social and athletic events, and we bring in recruitment officers from prospective Hong Kong based employers as well as present prominent guest speakers at our Annual Ball. Academically, we offer two scholarships for members who demonstrate academic excellence.
CONTACT: SUB Rm 241D
SUB Box 215

INTER-FRATERNITY COUNCIL AND SORORITIES OF UBC

The Greek system (comprised of Fraternities and Sororities) offers individuals an opportunity to get involved in all aspects of campus life - athletically, academically and socially.

Events such as Mardi Gras, Greek Week, SongFest and the various other philanthropic efforts are not only highlights in our social calendar, but they also raise funds for local and national charities. To get involved, come see us at Rush.
CONTACT:
IFC: SUB Rm 218 SUB Box 46 228-4183
Sororities: Panhellenic House SUB Box 53

INTERNATIONAL RELATIONS STUDENTS' ASSOCIATION

IRSA prides itself on diversity and multi-partisanship, which together give the club a large membership from several faculties. The only requrements

for joining IRSA are an interest in better "understanding our world" and a desire to do something interesting outside of classes. We sponsor a wide variety of activities such as career seminars, noon-hour lectures (most notably, Prime Minister Robert Mugabe of Zimbabwe), group discussions, parties, and a student journal of foreign affairs, IRSAGRAM. Membership dues are cheap, so don't hesitiate to join.
CONTACT: 228-6249

JAPAN EXCHANGE CLUB

The club welcomes students to experience Japanese culture first hand. During the academic year, members are introduced to Japanese activities, cuisine and people through social and cultural events. In the summer, the Japan Club operates a student exchange program in conjunction with three universities in Japan. The program allows for the exchange of culture, ideas and attitudes; and it has led to lasting friendships between Japanese and Canadian students.
CONTACT: SUB Rm 241H SUB Box 52

LIBERTARIAN CLUB

Libertarianism is a political belief that it is right for a man to use his mind, to act on his own free judgement, to work for his values and to keep the product of his work. We support free trade, privatization and free speech, and deplore taxes and government attempts to control drug use and to restrict sexual acts between consenting adults. The club arranges guest speakers, videotape presentations, and a course, "Libertarianism 101".
CONTACT: SUB Box 50

LIFE DRAWING CLUB

The club meets informally on Thursdays at 12:30 in Lasserre 204 to draw from the live model. A show of members' work is annually presented in the AMS Art Gallery.
CONTACT: SUB Box 230

MUSICIAN'S NETWORK

A club for musicians of all musical styles and for non-musicians who enjoy live music. Activities include informal jam sessions, monthly beer gardens, and a yearly Ballroom Bash where club-based bands get the experience of live playing with a real sound system and a bouncing, bopping crowd.
CONTACT: SUB Rm 241A SUB Box 110

UBC MUSICAL THEATRE SOCIETY

There is no business like show business!!

Mussoc has been singing and dancing on campus for 73 years. This year's production is still undergoing heated debate, but no matter, Mussoc always needs enthusiastic members to lend a hand with acting, dancing, crewing, costumes, publicity, and orchestra. Every show is student run and operated.

So, if you've ever wanted to be in show biz ... here's your chance. The Mussoc office is located in the Old Auditorium Building, right beside Yum Yum's.
CONTACT: SUB Box 56 228-5656

NEW DEMOCRATIC CLUB

Do you believe in economic justice, human rights, equality of the sexes, freedom, a clean environment, honest government, and social democracy? If so, then NDP is your party, for these are but a few of the ideals that we strive to uphold.

If you join us you will be able to meet leading social democrats, argue politics with the Tories, Socreds, and Grits(Liberals) at our world-renowned four party social events, participate in the universities' Model Parliament, receive an exciting newsletter, and make many new friends in the process.

CONTACT: SUB Rm 249F SUB Box 90

UBC PERSONAL COMPUTER CLUB

If you are considering the purchase of a computer or already think in binary, then the UBC Personal Computer Club is for you. The PCC offers retail discounts, software support, technical advice, and monthly newsletters to keep members up to date. We also sponsor sportnites and club bashes to encourage interaction between members with different machines.

We support the Amiga, Apple, IBM, and the Macintosh. If your system is not represented then we will help you start your own group.

CONTACT: SUB Rm 216B
SUB Box 199

RUSHANT CAMERAS
224-5858 • 224-9112
SERVING THE WESTSIDE AND U.B.C. FOR 40 YEARS
" Just Outside the U.B.C. Gates"
CustomColor
PROFESSIONAL QUALITY
PHOTOFINISHING
FAST SERVICE
EXCLUSIVE TO WESTSIDE
•INSTANT PASSPORT PHOTOS
•KNOWLEDGEABLE STAFF
•COMPETITIVE PRICES
•DARKROOM SUPPLIES
•REPAIRS
•NEW AND USED EQUIPMENT
U.B.C. STUDENTS
10% OFF PHOTOFINISHING
RUSHANT CAMERAS
4538 W.10th Ave
VISA MasterCard Kodak PAPER

PHOTO SOCIETY

Photosoc exists to help expand people's understanding of photography and to promote creativity. The club offers courses at all levels of expertise, both in color and black and white. Competitions, guests speakers, and social events are only some of the opportunities Photosoc offers. With our recent move into new facilities, color, B&W CibaKrome and print mounting equipment as well as the new Norman Studio system are accesssible 7 days a week for members.

CONTACT: SUB Rm 78-83 SUB Box 64
228-4405

PHRATERES

Phrateres is an international women's service and social organization offering leadership development, community service involvement, athletic activities and a non-stop social life! We support charities, participate in intramural sports, and hold many renowned social events like the Winterfest. Meet people, make lasting friendships, and become part of campus life!

CONTACT: SUB Rm 64
SUB Box 65

POLISH STUDENTS' ASSOCIATION

The PSA is a new club for those interested in Poland's history, culture and contemporary life. We plan to invite speakers on subjects concerning literature, fine arts and contemporary politics. We also wish to bring some movies of outstanding Polish film directors and provide conversation opportunities for those who study the Polish language. Upcoming events include an evening of Polish early music, and meeting the painter, Eugenia Greinerty.

CONTACT: SUB Rm 216E
SUB Box 117

POLITICAL SCIENCE STUDENTS' ASSOCIATION

The PSSA is open to students with an interest in "political" issues. The organization is structured so as to allow as much input from all members as possible - and to avoid the closed hierarchies of so many other organizations. Our newsletter, the "Propaganda", keeps members aware of campus and global events. During the year, we plan several speakers' series, film nights, and Bzzr Gardens.

CONTACT: SUB Box 208

POTTERY CLUB

Get rid of your frustrations! Come and play in the mud with the Pottery club. Most of our members are beginners, so there is no need to feel self-conscious. Learn about hand-building, wheel-throwing, and raku. We plan to have at least 2 raku or primitive firings during the school term, as well as a Christmas sale.

A permanent studio, SUB 251, is open whenever SUB is open. Membership fees are only $30 for students and covers all firings, glazes, equipment,

and introductory beginner lessons. Clay is available at a discount through the club and some free clay is always available.
CONTACT: SUB Rm 251
SUB Box 36

PRE-MEDICAL SOCIETY

This is a club for anyone interested in the various aspects of medicine. In addition to weekly lectures on contemporary topics, we also organize field trips to health care centers. As well, our always popular gym nights include volleyball, soccer, football and badminton, and afterwards you can enjoy all the pizza you can eat.
CONTACT: Woodward G-30
SUB Box 68

PROGRESSIVE CONSERVATIVE CLUB

We mix politics with fun. The club offers the opportunity to learn more about the political process, as well as the chance to meet and mingle with various political leaders. For those really enthusiastic individuals there is always University's Model Parliament. This year's social calendar includes ski trips, skating parties, and other get-togethers.
CONTACT: SUB Rm 249D
SUB Box 91

PSYCHOLOGY STUDENTS' ASSOCIATION

The PSA is a social and academic club. Socially, we hold monthly Bzzr gardens, an annual beach party in January, and are active in campus sports. The PSA offers valuable academic services such as grad school and career lectures by Psych profs. We also provide information on almost anything - courses, program requirements, and how to obtain research experience.
CONTACT: Kenny Bldg 2007
SUB Box 67 228-6147

UBC PUGWASH

In 1957 at the height of the cold war, responding to a manifesto signed by Bertland, Einstein and nine others, scientists from around the world met at Pugwash, Nova Scotia to discuss their roles and responsibilities in the arms race.

Since then, the Pugwash movement has broadened its mandate to include the sources of international conflict and social responsibilities of scientists. The UBC club organizes panel discussions, lectures and films on the issues of science and society.
CONTACT: SUB Box 101

SAILING CLUB

We offer lessons for novices and experienced sailors, regattas, newsletters, sailing movies, barbeques, keel boat cruises, and much more. We sail out of the Jericho Sailing Centre, and we own one 24 ft keel boat, and many types of popular smaller craft.
CONTACT: SUB Rm 58 SUB Box 73

SCIENCE FICTION SOCIETY

The Sci-Fi society is both a literary club and a social network. Our library of

just over 1000 books is one of the largest exclusively science fiction collections on campus and members have virtually unlimited access to this collection. The club publishes Horizons SF, a fiction magazine, and Creative Space, the club newsletter, both free to all members.
CONTACT: SUB Rm 249A SUB Box 75

SHITO-RYU KARATE CLUB

Shito-Ryu is one of the four main traditional karate styles which combines sport, self-defence and martial art. Practices focus on developing self-discipline, fitness, flexibility and relaxation. Instructors are nationally certified black belts. Club and National Karate Association membership is $40 per semester and allows members to compete in provincial tournaments and take gradings for higher belt ranks.
CONTACT: SUB Box 72

SKI CLUB

UBC SKI CLUB

Uncut powder, affordable skiing, unique social events, friends, relaxation and FUN! If any or all of these things sound appealing then this is the club for you.

All members receive special discounts on lift tickets, merchandise at local ski shops, accommodation at the AMS Whistler cabin, as well as the opportunity to take inexpensive ski lessons. Bzzr gardens, the infamous Graffiti Party, and out mystery trip to the interior all provide ample opportunity to meet that special someone, be it "Bunny" or "Rabbit".
CONTACT: SUB Rm 210 SUB Box 76
228-6185

SKYDIVING CLUB

For fun and excitement, you can't beat a parachute jump or the sensation of freefall. All it takes is the desire, one good day and you'll be jumping and flying with a large nine-cell square canopy that virtually assures a soft landing. The first jump course includes club membership, 6-8 hours of ground training, a jump on the same day and free use of the gear for 3 months. All instructors are certified by the CSPA. Once you've made your first b-i-g jump, the sky's the limit.
CONTACT: SUB Rm 216C SUB Box 78
228-4453

UBC SOCIAL CREDIT CLUB

We play an active role in parliamentary democracy through the support of its members. The club has many functions throughout the year, such as policy discussions, guest speakers, and meetings with young Social Credit members from other schools. We are also active in campus athletics and host many social events.
CONTACT: SUB Rm 249C
SUB Box 88

SPIRITUAL CLUBS

Bahai Studies Club	SUB Box 11
Baptist Student Ministries	SUB Rm 216E
Chinese Christian Fellowship	SUB Box 21
Inter-Varsity Christian Fellowship	SUB Box 96
Jewish Students Assc.(Hillel House)	SUB Box 43
Lutheran Students Movement	SUB Box 201

SPIRITUAL CLUBS continued...

Navigators	SUB Box 57
Newman Club (Catholic Students' Assc.)	SUB Box 58
United Church Campus Ministry	SUB Box 233
University Christian Ministries	SUB Box 74

SQUASH CLUB

UBC SQUASH CLUB

The Squash Club is open to beginners and advanced players alike. Membership entails court times for the entire academic year, two evenings per week. This allows one to meet players of all skill levels. We offer lessons, clinics, social functions, and an environment conducive to learning the game.
CONTACT: SUB Rm 241E SUB Box 86

UBC STAMP CLUB

Calling all collectors by choice or by inheri-tance, this club is your doorway to eternal philatelic bliss. With members from all corners of the globe, their varied interests can help you appraise, augment and/or begin your own collection. Our meetings are usually on Thursdays at 12:30 and on some weekends for "trade-offs".
CONTACT: SUB Box 185

STUDENTS FOR CHOICE

We are a group of men and women who believe that abortion should be a matter of personal choice. Our club activities include guest speakers, film presentations, information tables, distribution of birth control infomation, peer discussion groups, and social events.
CONTACT: SUB Box 223

STUDENTS FOR PEACE AND MUTUAL DISARMAMENT

The SPMD takes a non-partisan, non-ideological approach to the escalating arms race and the growing danger of nuclear war. We focus on education and action, and meet on Mondays at 12:30. We also hold twice monthly seminars to promote education, films, and publish a newsletter, "Flashpoint".
CONTACT: SUB Rm 63 SUB Box 71

TENNIS NETWORK

Learn to play, compete, and improve your game of tennis! Take part in the social nights, intramural tournaments, and obtain access to lesson discounts.
CONTACT: SUB Rm 216G SUB Box 186

THUNDERBOOSTER FAN CLUB

We are an elite group of fairly stable students whose sole purpose is to support and bolster the spirit of our fabulous **Thunderbird** varsity teams (as well as consuming fluids as a pre-game morale booster). We can be recognized by our chapeaux which hosts a nesting place for the noble Thunderbird.

Our highlight last year was the infamous **Victoria Invasion** where we cheered the UBC basketball team into near victory against a foreign and hostile gymnasium full of UVic students.
CONTACT: Carolyn Egan 228-3092
Karl Kottmeier 228-3973

VARSITY OUTDOORS CLUB

Whether your interests lie in backcountry skiing, rock climbing, or mountaineering, explore the

mountains this year with the Varsity Outdoors Club. Our club provides a starting point for any level of outdoor experience. Membership includes schools and clinics on safety, equipment and technique, as well as equipment rentals, club library privileges, and the opportunity to meet people who also enjoy the outdoors. Join us each Wednesday at noon in Chem 150 when the VOC meets for slide shows, discussions and trip planning.
CONTACT: SUB Rm 86
SUB Box 98

WALTER GAGE TOASTMASTERS CLUB

Part of a worldwide organization, this club is dedicated to developing and to improving communication and leadership skills in a very supportive and positive environment. We meet once a week where a member may be asked to give a prepared speech, chair the meeting, or give an impromptu speech. Participating in the meetings increases self-confidence and introduces the person to a lot of great people.
CONTACT: SUB Box 217

WINDSURFING CLUB

Since its inception in 1979, the club has promoted wind-surfing among all members of the university com-munity. For a nominal fee, members may use the club's equipment stored at the Jericho Sailing Centre. Emphasis is placed on social events associated with the sport, such as beach parties and special trips. The club is active in the winter months, travelling to exotic, warm climates to test the surfing and social atmosphere.
CONTACT: SUB Rm 57 SUB Box 99
228-3930

WORLD UNIVERSITY SERVICES OF CANADA

WUSC is a non-profit organization involved in international development. Based in Ottawa, WUSC has local committees on university and community college campuses across Canada. Our UBC committee sponsors two student refugees annually, and we run a development education film series, invite speakers, hold fund-raisers, recruit for overseas employment opportunities, collect books for university libraries in developing countries and recruit for the yearly 6 week summer seminar program (1989 Caribbean).
CONTACT: SUB Rm 241D
SUB Box 37

RECREATION UBC 88/89
Leisure Pursuits
NON CREDIT COURSES

MARTIAL ARTS
Judo • Karate Wushu
•Taichi Kendo •Aikido
Tae Kwon Do
Shadow Boxing•Shorenji
Kempo

DANCE
Ballet • Jazz•Modern
Ballroom • Rock n'
Roll•Jive

ACTIVITIES
Squash
Golf •Yoga•Centering
Kayaking•Golf

SKATING
Beginning Skating
Figures•Freeskate
Ice Dancing

CERTIFICATION
Fitness Instructor
St. John's
Standard

STRENGTH TRAINING
Strength Training
Body Building
Trim Gym

SATURDAY SEMINAR SERIES

Your best bet for $25 ea. session
(on sight registration $30)
Register quickly — limited seats available.
Massage • Meditation • Reflexology • Birdwatching • Kayaking
Maximising your Exercise Options • Knocking at the Weight Room Door
Power & Strength Training Essentials
Womens Self Defence And More...

CAMPUS FITNESS

For all levels of fitness
Action Fit and Super Fit Participatory Classes
Various times week days except Fridays
Fitness for Health—Classes for faculty, staff and older adults
Aerobic Dance

OUTDOOR EQUIPMENT RENTALS

Tenting • Hikiing • Biking • Kayaking • Camping • Back Packing
Essential Gear for Outdoor Pursuits.

Look for all these at War Memorial Gym, Rec UBC Room 203
Detailed course descriptions, weekly class times, days, venues and fees available outside Rec UBC office. Call 228-3996 for your Recreation UBC guide. Register 1st term in September and 2nd Term in January.

#1 HEALTH CLUB UBC

WAR MEMORIAL GYM
WEIGHT ROOM
New Hours ☆ New Equipment
Get Your #1 Health Club Membership Now!!
Pick up schedules and memberships at
Room 203 W.M.G. See UBC Sport and Recreation Guide.

Recreation and Leisure Pursuits

Intramural Sports

Thunderbird Athletics

THE UNIVERSITY OF BRITISH COLUMBIA 1988-89

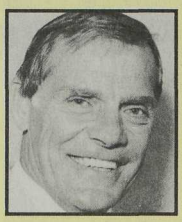

Dr. Bob Hindmarch
Director of Athletics and Sport Services

On behalf of the Athletic Department, I would like to wish all our Thunderbird teams the best of luck in the coming season. We are confident that our athletes will compete to the very best of their ability and that their participation in our programme here at UBC will be an enjoyable and rewarding experience.

We would also like to take this time to welcome our alumni, many of whom participated in sports at UBC and later went on to successful careers in a wide variety of fields. We would like to thank them for their ongoing support and look forward to their continued support in the future. Their enthusiasm and financial-contributions are vital in maintaining the quality of performance that the public has come to expect of the university's sports teams.

Finally, I would like to thank you, our fans, for your constant support and encouragement. We hope that you will enjoy all the games this year and will return often in the future to support sports here at UBC.

U.B.C. ATHLETIC & SPORT SERVICES

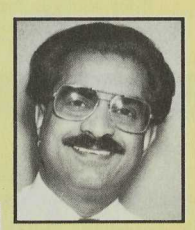

JOE PUTHEN
COMPTROLLER

GEORGINA MATTISON
ATHLETIC & PHYSICAL THERAPIST

DOUG VICKERY
MARKETING & SPORTS INFORMATION DIRECTOR

INTERUNIVERSITY STAFF

JOANNE JONES
DIRECTOR, UNIVERSITY ATHLETICS

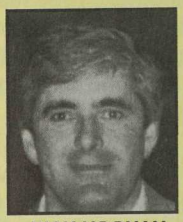

RICK NOONAN
DIRECTOR, UNIVERSITY ATHLETICS

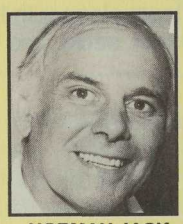

NORMAN JACK
EQUIPMENT OFFICER

KIM GORDON
ASSISTANT TO THE
ATHLETIC DIRECTOR

DON WELLS
SPORTS INFORMATION
CO-ORDINATOR

CLIFF KRYZANOWSKI
EVENT CO-ORDINATOR

CATHERINE CHAN
SECRETARY

THERESA JUBA
SECRETARY

FOOTBALL:

Despite the disappointing loss in the 1987 Vanier Cup game, the Thunderbirds football team had another impressive season, repeating their 1986 record of 8-0 in league play (11-2 overall). In addition, the Grid 'Birds claimed the bragging rights of B.C. football when they defeated the Simon Fraser University Clansmen by a score of 14-0 in the September 12 Shrum Bowl, played before 8000 fans at Swangard Stadium.

A number of Thunderbirds were honored during Vanier Cup week in Toronto, including head coach Frank Smith, who received the Frank Tindall Trophy for the CIAU Coach-of-the-Year. Fourth year quarterback, Jordan Gagner, received the prestigious Hec Crighton Trophy as the Outstanding Player in the CIAU and was also named to the 1987 All-Canadian team along with team mates Matt Fitzpatrick, (def. line), Jordan Leith (def. back), and Craig Keller (wide receiver).

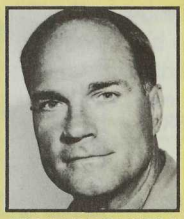

FRANK SMITH
Head Coach and
Offensive Co-ordinator

RON DAVIS
Defensive Co-ordinator

WOMEN'S FIELD HOCKEY:

The Thunderbird Women's Field Hockey Team, under Canada West Coach-of-the-Year Gail Wilson, had an outstanding season, clinching the bronze medal in the 1987 CIAU Championship Tournament on November 1 in Toronto. Team members Penny Cooper and Melanie Slade were selected to Canada's National Team and took part in the spring tour to Korea and Australia as well as the Seoul Olympics.

GAIL WILSON

MEN'S BASKETBALL:

1987-88 was to have been a rebuilding year for the Thunderbirds men's basketball team, but few people expected Coach Bruce Enns and company to rebuild a contender so quickly. Faced with the loss of some key members at the end of last season, the core of the 1987-88 team consisted primarily of second year players Mike Clarke, JD Jackson and Al Lalonde, all members of the Canadian Jr. National Team. Youth and inexperience notwithstanding, the Thunderbirds finished the season in second place in Canada West behind Victoria. They were eliminated by Saskatchewan in the play-offs, but with the return of All Canadian nominee Perrie Scarlett and injured second team All Canadian Aaron Point, UBC will be a formidable contender when CIAU basketball resumes in October.

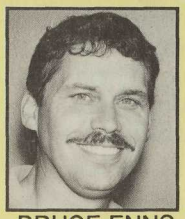

BRUCE ENNS

WOMEN'S BASKETBALL:

First year head coach John Ritchie led the Thunderbirds to their first play-off berth in over a decade. Following a dismal 1986-87 season, the Thunderbirds had a monumental task in returning their squad to winning form. Given that the team was winless in 86-87, few would argue that their 6-14 record last year represented a badly needed turn-around. With Coach Ritchie returning to his former role as assistant to men's coach Bruce Enns, former National Team member Bev Smith takes over as head coach this year and promises to continue the trek to the CIAU Finals.

BEV SMITH

HOCKEY:

The 'Birds just missed clinching the fourth and final play-off berth in the tough eight team Canada West conference. Coach Terry O'Malley, a veteran of three Canadian Olympic teams, will be counting on a much improved T-Bird defense led by team captain Keith Abbott and league leading goalie Carl Repp. The other good news for T-bird hockey fans is the return of Grant Delcourt, who led the team in points with 36 and Scott Fearns, who finished third in scoring with 27 points.

TERRY O'MALLEY

MEN'S SOCCER:

Coach Dick Mosher and the UBC men's team were CIAU Champions in 1984, 85 and 86, but narrowly missed a berth in the 1987 CIAU Championship Tournament when they lost a 1-0 heartbreaker to the University of Victoria in the last regular season game. The narrow loss, their first in 37 starts against CIAU competition, dropped the Birds to second place in the final standings, eliminating them from a chance to win their fourth straight CIAU Championship. Undaunted, the 'Birds went on to win the B.C. Colleges and University league Championship final by defeating SFU by a score of 1-0.

DICK MOSHER

WOMEN'S SOCCER:

The women's soccer team, under head coach Brian Thomson, won their fifth consecutive Canada West Championship and went on to claim victory in the inaugural CIAU Women's Soccer Championships at Concordia University. The only UBC team to capture a national championship in 1987-88, the two time DuVivier Trophy (UBC team-of-the-year) winners went on to win the Vancouver Metro Women's Soccer League Premiere Division and were the 1987-88 Diachem Bowl Champions following a convincing 4-0 win over SFU. Mid-fielder, Mitch Ring, the only Thunderbird to make first team All Canadian, recently joined the Canadian National team which took part in the Invitational World Cup held last June in the People's Republic of China.

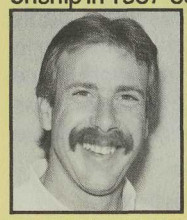

BRIAN THOMSON

RUGBY:

The highlight of last season was the five game tour of the U.K. from which The 'Birds emerged with a respectable record of two wins and three losses over top Irish and Scottish teams. A later tour of the top California universities resulted in a clean sweep for UBC, indicating the 'Birds may well be labelled North American Collegiate Champions for 1988. The Thunderbirds also won the prestigious Mckechnie Cup after a successful double round of competition against the top sides of B.C..

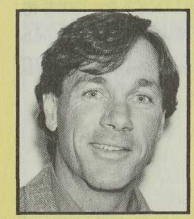

BARRY LEGH

MEN'S VOLLEYBALL:

Although they narrowly missed a play-off berth, the Thunderbirds proved that Canadian teams are as serious about their sport as any NCAA team. Led by national team hopefuls Greg Williscroft and Kelly Bukowski, the Thunderbirds were 6 and 2 against the best US university teams. They recorded wins both at home and away over the UCLA Bruins, Cal State Northridge, the University of Hawaii, University of California-Santa Barbara and the University of California-Irvine.

DALE OHMAN

WOMEN'S VOLLEYBALL:

The Thunderbirds, under Coach Donna Baydock, improved their season position from fourth to third with only four returning players from the 86-87 season. Eight veterans will be returning for the 1988-89 campaign including, Sheila Jones, a 6' power hitter who took a four month hiatus last year to play on the National Team, as well as rookie sensation Sonya Wachowski. Also joining the 'Birds will be top recruit and Jr. National Team Allstar Sarah Cepeliauskas.

DONNA BAYDOCK

SWIMMING:

UBC's men's and women's teams, under Coaches Ken Radford and Jack Kelso, placed sixth and third respectively at the CIAU Swim Championships held last March at the University of Toronto. The highlight for UBC was the brilliant performance of Canadian Olympic Team member Turlough O'Hare, who won the 400 metre freestyle event and set a new Canadian record. Other CIAU gold medals went to UBC's Kevin Draxinger (200 metre backstroke) and Sally Gilbert (200 metre freestyle).

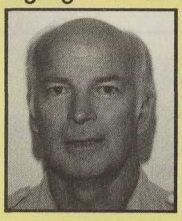

CROSS COUNTRY/TRACK AND FIELD:

The men's and women's cross-country teams took first and second place respectively in the Canada West Championships and third and fifth respectively in the CIAU Championships. The UBC Men's Track and Field Team finished fourth in the CIAU Championships, while the women finished eighth. High jumper Jeannie Cockcroft, a member of Canada's Olympic Team, and fellow jumper Jim Gamlin both won CIAU gold medals with jumps of 2:12 and 1:82 respectively.

CARMYN JAMES

ROWING:

The Women's lightweight and heavyweight crews competed at the San Diego Crew Classic and finished third and fourth respectively. In addition, two men's crews representing UBC/VRC gained valuable experience in international competition at the prestigious Royal Henley Regatta in England this past summer. Last year's Lightweight men's crew, under Coach Walter Martindale, was arguably the strongest crew UBC has had in recent years, winning almost all the events they entered.

TENNIS:

UBC's talented women's team finished last season with a 12-2 record and emerged undefeated against top-ranked U.S. Universities while the men's team finished with an equally impressive record of 11-3. Coach Helen Christiaanse et al look forward to an even more extensive schedule against American competition in 1988.

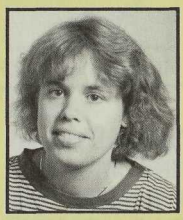

HELEN CHRISTIAANSE

SKIING:

Both UBC's Men's and Women's Teams won several NAIA sanctioned meets last year. As UBC continues to attract National Team alumni such as Anne Taciuk and Chris McIver, the 'Birds can look forward to even greater success in US Collegiate ski racing.

PURSUE THE TOTAL EXPERIENCE

RECREATION UBC
1988-89

A Comprehensive Non-Credit Instructional and Activity Program in Leisure Pursuits

The RECREATION UBC OFFICE is located in Room 203, WAR MEMORIAL GYMNASIUM

CALL 228-3996 for FURTHER INFORMATION

Courses are available to all students, faculty, staff, alumni, their spouses. Some courses are open to off-campus participants. Course information and descriptions can be found outside the REC UBC Office in the War Memorial Gym lobby.

REGISTRATION for all courses will take place during regular office hours:

Monday - Friday 9:00 am - 3:30 pm

1st Term Registration: Thursday, September 1 - Friday, September 16, 1988
2nd Term Registration: Monday, January 2 - Friday, January 13, 1989
Where do you register? Room 203, War Memorial Gymnasium - REC UBC

PLEASE NOTE:
* Late registration accepted throughout the term
* Late registration does NOT ensure a place in the course
* Classes will be CANCELLED on the following holidays:
  THANKSGIVING DAY - Monday, October 10, 1988
  REMEMBRANCE DAY - Friday, November 11, 1988
  MID-TERM BREAK - Thursday & Friday, February 16 & 17, 1989
* All courses are subject to last minute changes
* All courses are subject to a minimum enrollment.
  PLEASE CHECK WITH THE RECREATION OFFICE IF THERE IS SOME DOUBT.

REFUND POLICY:
* We cancel - you get a full refund
* You cancel, before 3:00 pm, Friday, September 23rd (1st term) and Friday, January 20th (2nd term) - there will be a $10.00 processing charge
* THERE WILL BE NO REFUND ISSUED AFTER FRIDAY, SEPTEMBER 23rd (1st term) and FRIDAY, JANUARY 20th (2nd term), without medical documentation.

REC UBC

OUTDOOR EQUIPMENT RENTALS

Go hiking, kayaking, tenting or mountain biking this summer.
Superb Outdoor Equipment - TENTS - SLEEPING GEAR - PACKS - HIKING BOOTS - STOVES - MOUNTAIN BIKES - KAYAKS - PROTECTIVE CLOTHING.
BEST RENTAL RATES IN TOWN.

* * * NEW * * *

THE REC UBC SATURDAY SEMINAR SERIES

your best bet for $25.00

Register **EARLY** (late registration $30.00). Limited enrollment in each class. Register in Room 203 WAR MEMORIAL GYMNASIUM. **ALL** CLASSES HELD ROOM 211, WAR MEMORIAL GYM (after lecture, some classes proceed to different locations).

1st TERM	2nd TERM
BIRDWATCHING: Sep 24th, 8:00-11:30am - *WADERS ONLY identification and migration hotspots in Lower Mainland.*	**MASSAGE:** Jan 28th, 10:00 am-1:00pm - *Systematic manipulation of soft body tissues for therapeutic purposes.*
REFLEXOLOGY: Oct 15th, 10:00am-1:00pm - *Body relaxation and rejuvenation through pressure point manipulation of the feet.*	**STRENGTH TRAINING:** Feb 18th, 1:00-4:00pm - *BREAKING DOWN THE BARRIERS; techniques to power through barriers and plateaux.*
STRENGTH TRAINING: Oct 22nd, 1:00-4:00pm - *KNOCKING ON THE WEIGHTROOM DOOR; basic knowledge for starter program.*	**STRENGTH TRAINING:** Mar 18th, 1:00-4:00pm - *POWER FOR ALL SPORTS; lifts and techniques to unleash power.*
STRENGTH TRAINING: Nov 5th, 1:00-4:00pm - *MAXIMIZING YOUR EXERCISE OPTIONS; new angles and techniques for workout variety.*	**KAYAKING - THE ESKIMO ROLL:** Mar 25th, 8:00-11:00am - *Kayak experience necessary. Come prepared to get wet.*
MEDITATION: Nov 12th, 1:00-4:00pm - *The greatest potential to develop ability to focus, concentrate and create.*	**WOMEN'S SELF DEFENCE:** Apr 1st, 8:00-11:30am - *Manoeuvers to overcome unwelcome physical difficulties.*

FREE — FREE — FREE

FREE EXERCISE CLASS WITH THIS COUPON VALID WEEK OF SEPT. 19-23, 1988

Campus Fitness

	M	T	W	T	F
8:00 AM		★		★	
12:30 PM	★ ★★ FS	★★ FS	★ ★★ AD	★★ FS	★★ AD
3:30 PM	★★		★★		
4:40 PM	★★	★★		★★	
7:00 PM 10:00		★★ F.I.T. 701			

CODES

★ War Memorial Gym
★★ Osborne Centre Gym

A.D. - Aerobic Dance
F.S. - Faculty, Staff and Older Students
F.I.T. - Fitness Instructor Training Certification Course

COST

$45.00 — Choose any of the fitness classes in the **Shaded Squares,** listed above as many times a week as you like, any time, any location.
$70.00 - Combination of fitness classes in **Shaded Squares** and Number One Health Club (weight room).
$40.00 - F.S. 102 — Faculty, staff and older students — Mon., Tues., Thurs. — 12:30 - 1:05
$40.00 - A.D. 103 - Aerobic Dance - Wed. & Fri. 12:30-1:20.
$90.00 - F.I.T. 701 - Fitness Instructor Training — Tuesday 7:00 - 10:00 Sept. 20 - Nov. 29

REGISTRATION:

War Memorial Gym (Rm 203) or late registration during first week of exercise class — Sept. 19 - 23, 1988.

The Fitness Group

For Fitness Information - 738-4169

Sponsored by Recreation U.B.C.

FREE — FREE — FREE

THE NUMBER 1 HEALTH CLUB

WAR MEMORIAL GYMNASIUM
WEIGHTROOM SCHEDULE & FEE STRUCTURE
for
September 1988 - April 1989

WEIGHTROOM MEMBERSHIP CARDS AVAILABLE at RECREATION UBC OFFICE, 203 WAR MEMORIAL GYMNASIUM

PLEASE NOTE - NO refunds

LOST or STOLEN CARDS - $10.00 Replacement Charge

MEMBERSHIP	COST	DAYS	TIME	CARD COLOUR
#1 HEALTH CLUB	$50.00	WEEKDAYS WEEKENDS *(Closed Mon-Thur*	10:00 am - 10:00 pm 12:00 - 4:00 pm *5:00 - 6:00 pm)*	RED
EARLY RISER	$20.00	WEEKDAYS ONLY	7:30 - 9:00 am	ORANGE
TOTAL HEALTH CLUB	$70.00	WEEKDAYS WEEKENDS *(Closed Mon-Thur*	7:30 - 9:00 am 10:00 am - 10:00 pm 12:00 - 4:00 pm *5:00 - 6:00 pm)*	PURPLE
AEROBICS PLUS	$70.00 per term	ALL Aerobics Classes PLUS #1 Health Club	see above	BLUE
VARSITY PASS	TBA	WEEKDAYS WEEKENDS *(No Athletes Weekdays*	10:00 am - 3:00 pm 6:00 - 10:00 pm 12:00 - 4:00 pm *3:00 - 6:00 pm)*	GREEN
OFF CAMPUS	$100.00	same as TOTAL HEALTH	same as TOTAL HEALTH	YELLOW

5:00 - 6:00 pm SCHEDULE

Monday	BODY BUILDING
Tuesday	STRENGTH TRAINING
Wednesday	POWERLIFTING CLUB
Thursday	TRIM GYM
Friday	MEMBERSHIP - #1 and TOTAL HEALTH

WEIGHTROOM COURSES - $40.00

Register at REC UBC Office - Room 203, War Memorial Gym
BODY BUILDING
STRENGTH TRAINING
TRIM GYM (for people 15 lbs or more overweight)

PLEASE NOTE: *FOR WEIGHTROOM COURSE REGISTRANTS ONLY* - #1 HEALTH CLUB MEMBERSHIP AVAILABLE FOR $45.00

CAMPUS FITNESS with REC UBC

Participatory Classes and Instructional Courses for all levels of fitness

1st Term Classes
START Week beginning Sep 19/88
END Week ending Nov 30/88

2nd Term Classes
START Week beginning Jan 16/89
END Week ending Mar 31/89

100 AEROBICS - Super Fit and Action Fit - $45.00. For FREE coupon, see page 10 of REC UBC listings.

MON	TUES	WED	THURS	
12:30 - 1:30	8:00 - 9:00am	12:30 - 1:30	8:00 - 9:00am	WAR MEM GYM
3:30 - 4:30 4:40 - 5:30	4:40 - 5:30	3:30 - 4:30	4:40 - 5:30	GYM B E&W OSBORNE

101 AEROBICS PLUS - ALL 100 Classes plus NUMBER ONE HEALTH CLUB -$70.00 per term

102 FACULTY, STAFF AND OLDER STUDENT FITNESS - $45.00

MON	TUES	WED	THURS	
12:30 - 1:05	12:30 - 1:05		12:30 - 1:05	GYM A

103 AEROBIC DANCE - $45.00

MON	TUES	WED	THURS	FRI	
		12:30 - 1:30		12:30 - 1:30	GYM E

701 FITNESS INSTRUCTOR CERTIFICATION - $95.00

TUES	
6:30 - 9:30	Rm 211 & GYM E OSBORNE

104, 105 and 106 (below) Course Fees: $40.00 per term plus NUMBER ONE HEALTH CLUB MEMBERSHIP $45 per academic year

105	**WEIGHT TRAINING**	TUES	5:00 - 6:00	WAR MEMORIAL GYMNASIUM WEIGHTROOM
106*	**TRIM GYM**	THUR	5:00 - 6:00	
107	**BODY BUILDING**	MON	5:00 - 6:00	

106* TRIM GYM is a specialty course for people 15 lbs or more overweight with a low level of fitness.

RECREATION UBC

1st Term Classes
START Week beginning Sep 19/88
END Week ending Nov 30/88

2nd Term Classes
START Week beginning Jan 16/89
END Week ending Mar 31/89

DANCE - $45.00

CODE	COURSE & LEVEL	DAY(S)	TIME	PLACE
500	**Ballroom I**	Tue/Thur	7:30 - 9:30 pm	Task Force
501	**Rock 'n Roll**	Tue/Thur	9:00 - 10:30 pm	Task Force
502	**Ballet I & II**	Mon/Wed	4:30 - 6:00 pm	Task Force
503	**Advanced Ballet III**	Mon/Wed	2:00 - 3:30 pm	Task Force
504	**Jazz I**	Mon/Wed	12:30 - 2:00 pm	Task Force
505	**Jazz II**	Tue/Thur	1:00 - 2:30 pm	Task Force
506	**Modern I**	Mon/Wed	6:00 - 7:30 pm	Task Force

CERTIFICATION COURSES

CODE	COURSE & LEVEL	DAY(S)	TIME	PLACE	COST
700	**St. John's Standard First Aid**	Thurs	6:30 - 9:30 pm	203 Osb	$50.00
701	**Fitness Instructor**	Tues	6:30 - 9:30 pm	203/Gym E Osborne	$95.00

SKATING - $45.00

CODE	COURSE & LEVEL	DAY(S)	TIME
400	**Beginning Skating**	Fri	12:30 - 1:30 pm
401	**Figures and Freeskate**	Mon	12:30 - 1:30 pm
402	**Ice Dancing**	Wed	12:30 - 1:30 pm

THUNDERBIRD WINTER SPORTS CENTRE

ACTIVITIES

CODE	COURSE & LEVEL	DAY(S)	TIME	PLACE	COST
600	**Yoga**	Mon/Wed	4:30 - 6:30 pm	Arm.203	$45.00
601	**Centering*** (Total Fitness)	Mon/Wed	6:00 - 7:00 pm	Arm.203	$35.00
602	**Squash I** (Sep 19 - Oct 17)	Mon/Wed	4:15 - 5:45	TWSC	$50.00
603	**Squash I** (Oct 24 - Nov 16)	Mon/Wed	4:15 - 5:45	TWSC	$50.00
604	**Kayaking**	TBA	TBA	Pool	$45.00
605	**Golf** (Sep 20 - Oct 25)	Tues	12:30 - 2:00	Gym E	$35.00

(* Chi Energy for Mind and Body Health)

MARTIAL ARTS - $45.00

HUGE PROGRAM WITH SOME WORLD CLASS INSTRUCTION

1st Term Classes
START Week beginning Sep 19/88
END Week ending Nov 30/88

2nd Term Classes
START Week beginning Jan 16/89
END Week ending Mar 31/89

CODE	COURSE & LEVEL	DAY(S)	TIME	PLACE
200	**Judo I**	Mon/Wed	8:00 - 9:30 pm	Gym E
201	**Judo II & III**	Mon/Wed	8:30 - 10:00 pm	Gym E
202	**Karate I**	Mon/Wed	6:00 - 7:30 pm	Gym E
203	**Karate II & III**	Mon/Wed	6:30 - 8:00 pm	Gym E
204	**Karate III**	Saturday	10:00 - 11:30 pm	Gym E
205	**Aikido**	Tue/Thur	6:00 - 7:30 pm	Gym E
206	**Wushu** (Adult)	Thursday	7:30 - 9:00 pm	Gym E
		Saturday	1:30 - 3:30 pm	Gym E
207	**Wushu** (Children)	Saturday	11:30 - 1:30 pm	Gym E
208	**Tai Chi** (all levels)	Mon/Wed	7:30 - 9:00 pm	Task Force
209	**Tae Kwon Do**	Tue/Thurs	4:00 - 6:00 pm	Task Force
211	**Shorinji Kempo**	Tue/Thurs	6:00 - 7:30 pm	Task Force
212	**Shadow Boxing - Tayson**	Tue/Thurs	6:30 - 8:00 pm	Gym G
213	**Kendo**	Mon/Wed	6:00 - 7:30 pm	Arm.203

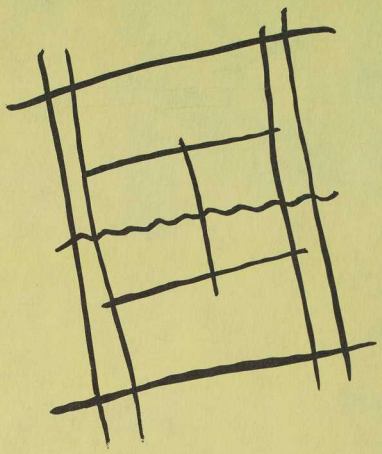

U B C
T E N N I S

"for life"

THE CLUB AT UBC

The Club at UBC accomodates any level or intensity of tennis play from a co-operative exchange to a highly competitive match: Our tennis is always accompanied by the benefits of physical and social activity.

We hope that with the appropriate instruction, the playing of games, and the follow up practice, will significantly influence all the factors that will contribute to an improvement in your level of play. We enjoy teaching new tennis skills and helping members improve their level of play on a personal basis.

We take pride in our flexible schedule and in an approach which allows the integration of both instruction and play. We believe that learning and teaching can be stimulating, challenging and enjoyable. Our members will find all this and more in the Club at UBC.

HIGHLIGHTS OF THE CLUB

- Free Instruction
- No Court Fees
- Play Monday - Sunday

FOR FURTHER INFORMATION & REGISTRATION CALL

228-2505

Intramural Sports Staff (left to right):
Joanie Pilcher, Associate Director
Lorne Bodin, Associate Director
Dr. Nestor Korchinsky, Director
Susan Demaine, Office Manager
Carmel Byrne, Communications Manager

Dial INTRA-ACTION

228-6688

See Intramural Sports on Display!
INTRAMURAL INFORMATION DAY
Wednesday, September 14, 1988
11:30 am - 2:00 pm
Outside SUB Plaza South

First Meeting of all SPORT REPS

WEDNESDAY, SEPTEMBER 14, 7:00-9:30 pm

at the UBC Golf Course

1988-89 is
INTRAMURAL
YEAR OF THE
WOMAN PARTICIPANT

UBC INTRAMURAL SPORTS PROGRAM

NOON RUNNERS CLUB*

		TUESDAYS [6]	FRIDAYS	THURSDAY/SUNDAY (long runs)
INAUGURAL ROAD RUN	2.8 km		Friday, September 16	
GREEK COLOUR DAY [2]	3.0/5.5 km	Tuesday September 20	Friday, September 23	
WOMEN'S DAY RUN [7]	3.0/5.0 km	Tuesday, September 27		
UNIVERSITY GATES ROAD RUN [3]	3.0/5.3 km		Friday, September 30	
EDGE OF THE RAINFOREST [1]	12.9 km			Sunday October 2, **10:00 am**
ARTS '20 WARM-UP RUN [8]	lap dist.	Tuesday October 4		**[Register:** Sep 19 - 30]
RUN THE UNITED WAY [4]	3.0/5.3 km	Tuesday October 11	Friday October 14	
TRIUMF RUN PART I	3.8/5.2 km	Tuesday, October 18		
HASH HOUSE HARRIER [1][9]	10.0 km			Thursday, October 20
WOMEN'S DAY TRIUMF RUN [7]	3.8/5.2 km		Friday October 21	**[Register:** Oct 3 - 14]
GREAT PUMPKIN FUN RUN	3.0/5.2 km		Friday, October 28	
RESIDENTIAL ROAD RUN PART I	3.0/5.0 km		Friday, November 4	
TRIMBLE'S REVENGE (4th Ave Hill) **[1]**	10.0 km			Thursday, November 17
BOULEVARD ROAD RUN PART I	3.0/5.0 km		Friday, November 18	**[Register:** Oct 31 - Nov 10 (Thurs)]
WEST-EAST MALL ROAD RUN PART I	3.0/4.5 km		Friday November 25	
FROSTBITE ROAD RUN	4.0/6.5 km		Friday, January 27	
TRIUMF ROAD RUN PART II	3.8/5.2 km		Friday, February 3	
WOMEN'S DAY RUN [7]	3.0/5.2 km		Friday February 10	
VALENTINE'S SWEETHEART RUN [5]	3.0/6.8 km	Tuesday, February 14		
TOWER BEACH SUICIDE RUN [1]	10.0 km			Thursday, February 23
RESIDENTIAL ROAD RUN Part II	3.0/5.0 km		Friday February 24	**[Register:** Feb 6 - 17]
BOULEVARD ROAD RUN PART II [3]	3.0/6.8 km		Friday, March 3	
WEST-EAST MALL ROAD RUN PART II	3.0/4.5 km		Friday, March 10 ***Finale***	

* **All runs begin from SUB Plaza (Race Centre). Except for Edge of Rainforest Run (which begins at 10:00 am), all runs start at 12:35 pm.**

[1] **Entry fees**: $10 UBC/$12 Community for those pre-registered; $12 UBC/$15 Community on the day of the race. T-shirt included.
[2] A salute to our university's GREEK SYSTEM of Sororities and Fraternities
[3] Donations go to Rick Hansen's "Man in Motion Trust Fund," continuing to help spinal cord research. Suggested donation $5.
[4] $2 entry fee goes to the United Way Campaign. [5] Special prizes for those who run with a partner.
[6] Expanding to meet the needs of students, the Intramural Program is introducing a first-term Tuesday noon run program.
[7] To celebrate 1988-89 as the Year of the Woman Participant, the Intramural Runs Program is scheduling three runs for Women only.
[8] Your opportunity to *dry run* your lap of the Arts '20 Relay, this race duplicates the total distance of each lap (minus the hills, etc.).
[9] The world famous mystery run (10 km) through the Endowment Lands with loops, dead ends, hills, mud, etc. T-shirt and social included.

JOIN THE *UBC INTRAMURAL RUNNERS CLUB*. Run in 18 or more runs and be eligible for the Brooks **GRAND PRIZE** (for men & women).

SUPER CYCLE RACE SERIES

***CYCLE CRITERIUM** - Saturday, September 17, 1:00 pm
Compete in one of three categories (35 km, 45 km, 60 km respectively)
REGISTER: September 6 - 16 **FEE**: $6/person

***CYCLE HILL CLIMB** - Sunday, September 18, 1:00 pm
Cyclists entering this event participate on an individual basis, testing their strength and endurance on hills near Locarno Beach/Spanish Banks.
REGISTER: September 6 - 16 **FEE**: $3/person

LOGAN CYCLE "200" - see **SPECIAL EVENTS** for details

MAD MELVIN'S MOUNTAIN BIKE CHALLENGE - Thursday, October 27, 12:30 pm - SUB Plaza
An event for mountain bike enthusiasts to test themselves against the clock over an obstacle course on SUB Plaza. Bring your own bikes. Prizes following.
REGISTER: Oct. 11 - 21 **FEE**: $5/person

MOUNTAIN BIKE TRAIL RACE - Thursday, February 23, 12:30pm - U.E.L Trails
Race on the trails of the University forests. Prizes following.
REGISTER: February 6 - 15 **FEE**: $5/person

***CYCLE SPRINTS** - Saturday, March 18, 10:00 am
Compete in one of three categories on a 1 km route on Old Marine Drive by-pass.
REGISTER: March 6 - 17 **FEE**: $3/person

***CYCLE TIME TRIALS** - Saturday, March 18, 1:00 pm
Compete in one of three categories on a 16 km route using Marine Drive and 16th Avenue with a detour to Triumf Research Centre.
REGISTER: March 6 - 17 **FEE**: $6/person

***CYCLE CIRCUIT** - Sunday, March 19, 9:00 am -12:00 pm
Participants compete on an individual basis in either the 25 km or 40 km race on roadways around Thunderbird Park.
REGISTER: March 6 - 17 **FEE**: $6/person

REGISTRATION Package (7 events, excluding Logan) by Fri, Sep 16 - $30 (save $4)

CYCLE AWARDS - March 19, 4:30 pm. Aggregate winners will be awarded prizes following the Circuit Race.

***NOTE**: Each event is structured in three categories to accommodate all riders - from Novice to Elite. An award will be given to the aggregate winner in each category, so register in all the events.

***CLASSIFICATION (Men and Women):**

1) **Novice** - Those who have never competed outside the Intramural Cycle Series.
2) **Advanced** - Any Category 5 cyclist (Men) or Category B (Women) and/or those who have participated in time trials, mid-week summer races, triathlons or other competition events.
3) **Elite** - Any Category 1 to 4 (Men) and Category A (Women) as recognized by the B.A.B.C. or the C.C.A. will be included in this category. NOTE: Due to the lower number of entrants in the elite category, this category is often started with the advanced category and finishers are recorded separately.

SUPER CENTURY RECREATIONAL SERIES

A new series designed for athletes who would like to work toward completing the prestigious traditional 'Century' (100 miles). The series will include rides of:

25 miles	Sat, Oct 15, 9:00 am	**REGISTER**: Oct 3 - 14	**FEE**: $5
50 miles	Sat, Nov 26, 9:00 am	**REGISTER**: Nov 14 - 25	**FEE**: $7
75 miles	Sat, Jan 28, 9:00 am	**REGISTER**: Jan 16 - 27	**FEE**: $10
100 miles	Sat, Mar 11, 8:00 am	**REGISTER**: Feb 27-Mar 10	**FEE**: $20

REGISTRATION PACKAGE (all 4 rides) by Fri, Oct 14 - $35 (save $7)

Clinics to help you reach your goal of finishing the entire series (total 250 miles):
Thurs, Oct 13 * 12:30 - 1:30 pm, FNS * Tues, Jan 24

NOTE: Riders must wear a hardshell helmet, carry a spare and a pump.

WHAT'S THE RACQUET ABOUT?

BUCHANAN BADMINTON GRAND PRIX

FEE: $5/tourney

LOCATION: Gyms A & B Osborne Centre
TIMES: Fri - 6:00-11:00pm; Sat - 8:00am-10:00pm
PACIFIC RIM OPEN: Fri-Sat, November 4 - 5
Register: October 17 - 28. (Draw up: Wed, November 2)
PAN AMERICAN OPEN (Doubles Tournament): Fri-Sat, February 3 - 4
Register: January 16 - 27 (Draw up: Wed, February 1)
EUROPEAN OPEN: Fri-Sat, March 3 - 4
Register: February 13 - 24 (Draw up: Wed, March 1)

SUTHERLAND TENNIS GRAND PRIX

FEE: $5/tourney

LOCATION: Armoury
TIMES: Mon, Wed, Fri - 6:00-11:00pm; Tues & Thurs - 12:30-11:00pm; Sat - 9:00am-11:00pm; Sun - 9:00am-5:00pm
FRENCH OPEN: Mon-Sun, September 26 - October 2
Register: September 6 - 16 (Draw up: Wed, September 21)
WIMBLEDON OPEN: Mon-Sun, November 14 - 20
Register: October 24 - November 4 (Draw up: Wed, November 9)
AUSTRALIAN OPEN (Doubles Tournament): Mon-Sun, February 6 - 12
Register: January 16 - 27 (Draw up: Wed, February 1)
U.S. OPEN: Mon-Sun, March 6 - 12
Register: February 13 - 24 (Draw up: Wed, March 1)

ALPINE SQUASH GRAND PRIX

FEE: $10/tourney

LOCATION: Thunderbird Winter Sports Centre
TIMES: Fri - 6:00-10:00pm; Sat - 10:00am-4:00pm
WEST COAST OPEN: Fri-Sat, October 14 - 15
Register: September 26 - October 7 (Draw up: Wed, October 12)
GREAT PLAINS OPEN: Fri-Sat, January 27 - 28
Register: January 9 - 20 (Draw up: Wed, January 25)
MARITIMES OPEN: Fri-Sat, February 24 - 25
Register: February 6 - 15 (Draw up: Wed, February 22)

TABLE TENNIS TOURNAMENTS

FEE: $5/tourney

LOCATION: Gym A, Osborne Centre
TIMES: 8:00am - 10:30pm
1) Saturday, October 29.
Register: October 11 - 21 (Draw up: Wed, October 26)
2) Saturday, January 21.
Register: January 2 - 13 (Draw up: Wed, January 20)

RACQUETBALL TOURNAMENTS

FEE: $6/tourney

LOCATION: Thunderbird Winter Sports Centre
TIMES: Fri - 6:00-11:00pm; Sat - 10:00am-4:00pm
1) Fri-Sat, November 4 - 5
Register: October 17 - 28 (Draw up: Wed, November 2)
2) Fri-Sat, February 10 - 11
Register: January 23 - February 3 (Draw up: Wed, February 8)

NOTE: An award will be given to the aggregate winner of each Grand Prix, so sign up for every tournament!

* Join the UBC Tennis Club (September 88 - March 89). $50.00 includes:
- instruction during the week
- free court booking in Armoury
- ladder board
- pro-shop discount
- socials
- special events

For further information: call UBC Tennis Centre - 228-2505

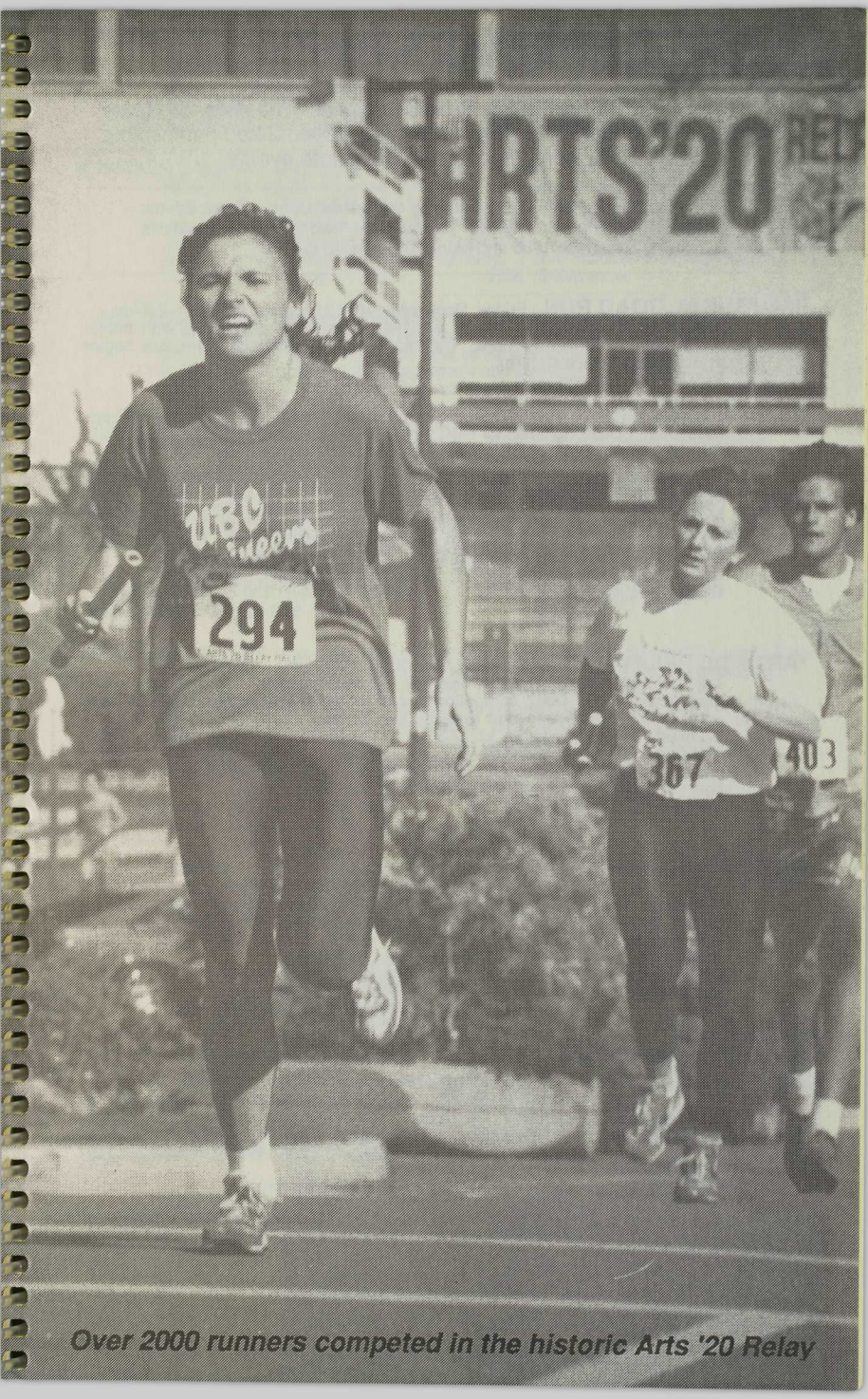

Over 2000 runners competed in the historic Arts '20 Relay

SPECIAL EVENTS

SPORTS HISTORY was made at UBC last year. The ***Arts '20 Relay*** topped 2,000 runners and ***Storm the Wall*** topped 2,200 participants - a 25% increase over '86-'87 in both events.

> * Any unit winning all 4 of the following designated Special Team Events will capture the prestigious "Grand Slam," won by UBC Women's Varsity Rowing in 1985 and Men's Engineering in 1986.

INAUGURAL ROAD RUN - Friday, September 16, 12:35 pm. Distance: 2.8 km
Join us for the opening event of the 1988-89 season - complete with music, prizes, refreshments and more. T-shirts available at $5 each. The race begins at SUB Plaza (Race Centre).
REGISTER: Drop In **FEE**: Free

***LOGAN CYCLE "200"** - Saturday - Sunday, September 24 - 25, 9:00 am - 5:00 pm
Saturday: Qualifying heats for UBC Men; final heats Community Men Div II & III*
Sunday: Final heats for UBC Women, Community Women, UBC Men and Community Men Div I (See brochure for eligibility in Divisions.)
In UBC's largest cycle event, participants compete on a team basis. Five-person teams cycle a total of 150 laps of the Harry Logan Track during qualifying heats. During finals, men's teams complete 200 laps, women's teams 150 laps. BBQ, Beer Garden and Awards social follow finals. Prizes for top 3 teams in each category. **Register early** - the first 25 teams get T-shirts.
CLINIC: Saturday, September 17, 10:00 am - 12:00 noon, Logan Track
REGISTER: September 6 - 23 **FEE**: Women: $30 UBC/$50 Cmnty
Men: $45 UBC/$75 Community

***ARTS '20 RELAY RACE** - Thursday, October 6, 12:30 pm
Take part in Canada's largest one-day Intramural event. Eight-person teams relay from VGH to UBC, competing in one of twenty-two categories. The race originated 69 years ago and retraces the historic "Great Trek" route of 1922. Opening ceremonies begin at 12:30 pm at SUB Plaza (Race Centre). Buses leave for VGH at 12:50 pm; the race commences at 1:15 pm. T-shirt & reception included. Awards following in SUB Ballroom. **Arts '20 Warm-up Run** will be held Tuesday, Oct 4 (see **NOON RUNNERS CLUB** program).
REGISTER: September 19 - 30 **FEE**: $60 UBC & high school teams
$75 Community teams

DAY OF THE LONG BOAT - Saturday, October 22, 11:00 am - 5:30 pm
- Sunday, October 23, 8:30 am - 4:00 pm
10-person teams paddle in Voyageur canoes from Jericho Sail Centre to Jericho Beach and back. Event will be run in heats for UBC men and women and community men and women. **Register early** - first 35 teams get T-shirts. Awards dinner will follow the Sunday finals.
CLINICS: Sat,Oct 15 & Sun,Oct 16, 9:00 am-5:00 pm,
REGISTER: October 3 - 14 **FEE**: $175/UBC team
$250/Community team

HANDLEY CUP SOCCER LEAGUE Prelim rounds at UBC fields, Oct 1 - Nov 13
AT BC PLACE STADIUM Tournament at BC Place Stadium, November 14 - 17
Here's your opportunity to play in the Dome! All qualifying teams will be guaranteed three games in the Dome. Top 112 teams qualify for the Dome, those that don't make it receive a $75.00 rebate. Souvenir T-shirts available at $5. Awards reception to be held in the SUB Party Room, Friday, November 18th at 12:30 pm.
REGISTER: September 12 -23 **FEE**: $195/team
TEAM CAPTAINS' MEETING (Prelim): Wed, Sept 28, 12:30 pm (FNS)
TEAM CAPTAINS' MEETING (Tournament): Thurs, Oct 6, 12:30 pm (FNS)
TEAM CAPTAINS' MEETING (DOME): Wed, November 9, 12:30 pm (FNS)

GROUSE MOUNTAIN SKI CHALLENGE - Thurs, January 19, 9:00 am - midnight
Our annual Dual Giant Slalom challenges novice, intermediate and advanced skiers in separate categories. Following a full day on the slopes, participants enjoy an evening at The Grouse Nest, with ski movies, a banquet buffet, awards and dancing. T-shirt with registration.
REGISTER: January 3 - 13 **FEE**: $40/person

CYPRESS BOWL SKI BLITZ - Thursday, February 2, 9:00 am - midnight
NEW FOR '88-'89 The scene changes from Grouse to Cypress Bowl for a dual slalom race. This will be the second leg of a proposed three-part series which will see Seymour added in the '89-'90 season. The format at Cypress will follow that which has become a tradition at Grouse - a day on the slopes followed by movies, buffet dinner, awards and dancing. T-shirt included with registration.
REGISTER: January 16 - 27 **FEE**: $40/person

***THE CENTIPEDE CHAMPIONSHIPS** - Thursday, February 9, 12:30 pm
This unique running race is a team event of 11-plus-1 for men's and co-rec teams and 7-plus-1 for women's teams. The entire team must be assembled together (not tied) in one long draped costume. Men's and co-rec teams measure 50 feet and run a 5 km course, while women's teams measure 30 feet and run a 3 km course. Be creative and your team may win the award for best costume. Race starts at SUB Plaza (Race Centre). Awards reception following in SUB Party Room.
REGISTER: January 23 - February 3 **FEE**: $30/women;$45/men's team

SPANISH BANKS DOWNHILL DERBY - Sun, February 26, 8:00 am - 2:30 pm
Soar down Marine Drive to Spanish Banks in *Soap box beetles* that we provide (stock type) or build your own custom *beetle-to-go* (check with the Intramural Office for the basic design). Cyclists can "power drop" on cruise control. Everyone has two chances at the fastest combined time, so gear up for this one! Awards following at the Thunderbar Lounge.
REGISTER: February 13 - 24 **FEE**: $40/"stock" team
$30/"custom" team
$3/cyclist

UBC TRIATHLON - Saturday, March 11, 8:00 am - 3:00 pm (heats), UBC Aquatic Ctre
Awards Banquet, 5:30 - 7:30pm * SUB Ballroom * Dance 7:30pm - midnight
"CANADIAN UNIVERSITY CHAMPIONSHIPS"
This inaugural short-course has been so popular that this year we're offering 8 heats to accommodate 640 participants. 800 metre swim, 23 km cycle and 8 km run. Event includes T-shirt, draw prizes and banquet. Register early.
CLINICS: Sat, Jan 14 and Sat, Jan 28, 10:00 am - 12:00 noon, IRC
REGISTER: January 9 - February 10 **FEE**: $30 all students
$35 community/faculty & staff

***STORM THE WALL** - Sunday, March 12 - Friday, March 17, 10:00 am - 5:30 pm
Join in Canada's largest No. 1 Intramural event. 5-person teams must relay in a 400 metre sprint , 300 metre swim, 1 km run, 5 km cycle, and finally *storm* a 12' wall. Maximum 500 teams (442 registered last year!). T-shirt and prizes included. Reception following finals in SUB Party Room.
REGISTER: February 27 - March 10 **FEE**: $35/team

Soap box beetles soar down Spanish Banks!

Up, up and over the Wall. Over 2200 participants stormed the Wall in 1988.

$ OFFICIALS CLUB $

Earn extra cash as an official in various Intramural League Sports. In addition, Intramurals will offer on-campus certification clinics, campus-wide recognition, regular feedback on performance, and other activities designed to develop the official's abilitites. Pay rates are based according to sport and division of play. Approximate ranges of pay are as follows:

Basketball	**$8.00 - $9.00/game hour**	**Hockey**	**$9.00 - $12.00/game hour**
Volleyball	**$6.00 - $7.00/game hour**	**Soccer**	**$7.00 - $10.00/game hour**
Ball Hockey	**$6.00 - $7.00/game hour**	**Field Hockey**	**$7.00 - $10.00/game hour**

For further information, contact the Intramural Sports Program office at 228-6688.

GENERAL INFORMATION

There are three easy steps to become a part of the Intramural Program as a Referee. Your role is an extremely vital one in the continued success of Intramural Sports. Throughout your involvement, should you have any suggestions to improve what we do, please contact the Director of Referees in your particular sport.

Step #1: Orientation Clinics

Tuesday, September 20 or Thursday, September 22 or Thursday, October 20 or Thursday, January 12 - 12:30 pm, FNS, Room 60

Step #2: First Aid Clinics

Saturday, September 24 or Saturday, October 22 or Saturday, January 14
Gym A, Osborne Centre, 9:00 am - 12:00 noon

Step #3: Game Specific Clinics

Held for the benefit of Intramural Referees, **attendance is required**
(Referees are paid for attending):

	Basketball	Volleyball	Hockey
RULES CLINIC	Thurs,Oct 6 7:00-9:00pm (FNS)	Thurs,Oct 6 7:00-9:00pm (FNS)	Thurs,Sep 29 7:00-9:00pm (FNS)
GAME SITUATIONS	Wed,Oct 26 6:30-9:00pm (FNS)	Wed,Oct 26 6:30-9:00pm (FNS)	Wed,Oct 26 10:00-12:30pm (TWSC Lounge)
PERFORMANCE EVALUATION	Oct 11-23 (during games)	Oct 11-23 (during games)	Oct 4-27 (during games)
FIRST REFEREE LEAGUE ASSIGNMENT	Wed, Oct 5 (12:30 FNS)	Wed, Oct 5 (12:30 FNS)	Wed, Sep 28 (12:30 FNS)

	Soccer	Ball Hockey	Field Hockey
RULES CLINIC	Thurs,Sep 29 7:00-9:00pm (FNS)	Thurs,Jan 12 7:00-9:00pm (FNS)	Thurs,Sep 29 7:00-9:00pm (FNS)
GAME SITUATIONS	Wed,Oct 5 6:30-9:00pm (FNS)	Wed,Jan 18 7:00-10:00pm (FNS)	Wed,Oct 5 12:30pm (FNS)
PERFORMANCE EVALUATION	Oct 1-30 (during games)	Jan 16-22 (during games)	Oct 1-30 (during games)
FIRST REFEREE LEAGUE ASSIGNMENT	Wed, Sep 28 (12:30 FNS)	Wed, Jan 11 (12:30 FNS)	Wed, Sep 28 (12:30 FNS)

Additional monthly meetings are scheduled.

LEAGUE SPORTS

TERM I:	Soccer (Men, Women & CoRec)	Field Hockey (Women)
REGISTRATION	Sep 12 - 23	Sep 12 - 23
TIME OF PLAY	Sat or Sun 9:00am-4:00pm	Sun or Thurs 9:00am-4:00pm
PRELIMINARY PLAY	Oct 1-2, *Kick Off*	Oct 1-2, *Shin Breaker*
REGULAR SEASON PLAY	Oct 15 - Nov 6	Oct 15 - Nov 6
TEAM CAPTAINS' MEETINGS: [4]	(Men, Women & CoRec)	(Women)
PRELIMINARY SCHEDULES	Wed, Sep 28	Wed, Sep 28
SEASON SCHEDULES/ROSTER DECL	Thurs, Oct 6	Wed, Oct 5
GENERAL MEETING	Wed, Nov 9 (Dome Sched)	Nov 9 (Dome Sched)
PARTICIPANT SKILLS CLINIC		Thurs, Oct 13
UNIFORM DEADLINE [3]	Sun, Oct 30	Sun, Oct 30
SPECIAL TOURNIES	*BC Place*, Nov 14-17	*BC Place*, Nov 14-17
TERM II:		**Ball Hockey**
REGISTRATION	-	(Men & Women) Nov 7 - Jan 6
TIME OF PLAY	-	Women: Sun, 5:00-11:30pm Men: *see below*
PRELIMINARY PLAY	-	Jan 14-15, *Face Off*
REGULAR SEASON PLAY	-	Jan 21 - Mar 12
TEAM CAPTAINS' MEETINGS: [4]		(Men & Women)
PRELIMINARY SCHEDULES	-	Wed, Jan 11
SEASON SCHEDULES/ROSTER DECL	-	Wed, Jan 18
GENERAL MEETING	-	Wed, Feb 15
PLAYOFF SCHEDULES	-	Wed, Mar 8
SPECIAL TOURNIES	-	-
PLAYOFFS	-	Mar 13 - 18
FINAL FOUR	-	Sun, Mar 19
CHAMPIONSHIP GAMES & AWARDS NIGHT	-	**Mon, March 20**
TEAM FEES:	Women (all Divs): $195/team Men (all Divs): $195/team CoRec: $195/team (min.3 women playing)	Women **Field Hockey**: $100/team **Ball Hockey:** Women: $85/team Men: $85/team

** Women & CoRec: Teams register per term.

[1] **Added Leisure Program** (NO spike, NO overhead serve): **Co-Rec** teams this year can choose between entering our traditional Competitive Program or a new Leisure Program. Men's and Women's teams will have a choice in '89-'90 season.

[2] **Added Leisure Program** (shin pads, elbow pads, helmet, mouth guard, NO contact, NO slap shots). This year Women can choose Div I (Traditional Competitive Program) or Div II (Leisure Program), while Men can select from SuperLeague to Div III (Traditional Competitive Program) or Div IV (Leisure Program).

[3] Teams wishing to order **uniforms** at special Intramural prices through the Bookstore must order at the Bookstore on Friday, Oct 7, 10:00 am - 2:00 pm.

[4] All **Team Captains' Meetings** are held in FNS Bldg at 12:30 pm

LEAGUE SPORTS

Hockey [2]	Basketball	Volleyball [1]
(Men & Women)	(Men & Women)	(Men,Women & CoRec)
	(for both terms)	**(Men/year, W&CoRec/term)**
Sep 12 - 23	Sep 19 - 30	Sep 19 - 30
Tues or Thurs, TWSC 7:30pm-1:00am	WMG *see below*	CoRec:Sun,10:30am-5:30pm,Osb Cross League: *see below*
Oct 4-27, *Ice Breaker*	Oct 11-23, *Tip Off*	Oct 11-25, *Dig It*
Nov 1 - Dec 1	Oct 30 - Dec 1	Oct 30 - Nov 29
(Men & Women)	(Men & Women)	(Men,Women & CoRec)
Wed, Sep 28	Wed, Oct 5	Wed, Oct 5
Mon, Oct 31	Wed, Oct 26	Thurs, Oct 27
Wed, Nov 30 (Xmas Crunch)	Wed, Nov 16	Wed, Nov 16
-	Wed, Nov 16 9:30-11:30pm, WMG	Tues, Nov 15 6:30-8:30pm, Osborne
Tues, Nov 1	Sun, Oct 30	Sun, Oct 30
Xmas Crunch, Dec 1	*3 on 3*, Mon-Wed, Oct 3-5	*3 on 3*, Sun, Oct 2
Hockey	**Basketball**	**Volleyball**
(Men & Women) Nov 7 - Jan 6	-	(Women & CoRec) Nov 7 - Jan 6
Tues or Thurs, TWSC 7:30pm-1:00am	WMG *see below*	CoRec:Sun,10:30am-5:30pm,Osb Cross League: *see below*
-	-	-
Jan 17 - Mar 23	Jan 15 - Mar 22	Jan 15 - Mar 21
(Men & Women)	(Men & Women)	(Men,Women & CoRec)
-	-	-
Wed, Jan 11	Wed, Jan 11	Wed, Jan 11
Wed, Feb 8	Wed, Feb 8	Wed, Feb 8
Thurs, Mar 16	Wed, Mar 8	Wed, Mar 8
-	*Sub 6'*, Jan 27-28	*Heartbreaker*, Feb 12
Mar 21 - 23	Mar 12 - 17	Mar 12 - 17
Tues, Mar 21	Mon, Mar 20	Mon, Mar 20
Thurs, March 23	**Wed, March 22**	**Tues, March 21**
Women: $275/term Men SuperLg: $350/term Div I: $325/term Div II: $275/term Div III: $275/term Div IV: $275/term	Women: $170/year Men Div I: $225/year Div II: $225/year Div III&IV: $225/year	**Women: $65/term Men Div I: $135/year Div II: $135/year Div III&IV: $135/yr **CoRec (all): $65/term (min.3 women playing)

Note: Times for divisional play should be viewed in general terms only as times will change with the number of teams registered.
Space is provided on the registration form for teams to indicate when they are not available to play - all teams are encouraged to take advantage of this service.

Ball Hockey: **Men SuperLeague** - Sun, 10:30am-3:30pm; Thurs, 7:30-11:30pm - GymF.
Div I - Sun, 3:30-11:30pm; Thurs, 7:30-11:30pm - Gym F.
Div II - Sat, 10:30am-3:30pm; Wed, 7:30-11:30pm - Gym F.
Totem - Sat, 3:30-11:30pm; Mon, 7:30-11:30pm - Gym F.

Cross Volleyball: **Women Div I,II,III** - Tues, 5:30-11:30pm - Osb.
Men SuperLeague - Sun, 6:30-9:30pm - WMG. **Div I** - Mon, 7:30-11:30pm - Osb.
Div II - Sun, 8:30-11:30pm - Osb. **Div III** - Sun, 5:30-8:30pm - Osb.

Basketball: **Women**: Sun, 2:30-4:30pm; Mon, 9:30-10:30pm.
Men SuperLeague - Sun, 4:30-6:30pm; Mon-Thurs, 9:30-10:30pm.
Div I - Sun, 10:30am-12:30pm;Tues, 10:30-11:30pm; Thurs, 9:30-10:30pm.
Div II - Sun, 12:30-2:30pm; Mon, 10:30-11:30pm; Thurs, 10:30-11:30pm.
Div III - Tues, 9:30-10:30pm; Wed, 9:30-11:30pm; Thurs, 10:30-11:30pm.

CO-REC "COOL DOZEN"

Even more for you to enjoy this year!

1.	**AUTUMN SOFTBALL TOURNEY & BBQ** McInnes & Osborne Fields Minimum 4 women/team	Sat, Sep 24, 9:00am-9:00pm **REGISTER**: Sep 6-16 (Draw: Wed,Sep 21) **FEE**: $45/team of 9
2.	**BROOMBALL BASH I** Thunderbird Winter Sports Centre Minimum 3 women/team	Tue & Thu, Sep 27 & 29, 7:30-11:30pm **REGISTER**: Sep 12-23 (Draw: Mon,Sep 26) **FEE**: $30/team of 6
3.	**TEAM ULTIMATE FRISBEE I** *** New for '88-'89!** South campus fields (TBA) Minimum 3 women/team	Sat, Oct 1, 9:00am-2:30pm **REGISTER**: Sep 12-23 (Draw: Wed,Sep 28) **FEE**: $35/team of 7
4.	**INDOOR CRICKET I** Aussie Ball is back! Aussie Ball Centre Minimum 3 women/team	Sat, Oct 29, 9:00am-1:00pm/1:00-5:00pm **REGISTER**: Oct 11-21 (Draw: Wed,Oct 26) **FEE**: $30/team of 6
5.	**WALLYBALL WINGDING I** Supreme Court Racquetball Minimum 2 women/team	Sat, Nov 5, 10:00am-4:00pm + Social **REGISTER**: Oct 17-28 (Draw: Wed,Nov 2) **FEE**: $25/team of 4
6.	**CURLING BONSPIEL I** TWSC and Lounge Minimum 2 women/rink	Sat, Nov 19, 9:00am-2:00pm + Social **REGISTER**: Oct 31-Nov 10 (Draw: Wed,Nov 16) **FEE**: $20/team of 4
7.	**BROOMBALL BASH II** Thunderbird Winter Sports Centre Minimum 3 women/team	Tue & Thu, Jan 10 & 12, 7:30-11:30pm **REGISTER**: Nov 7-Jan 6 (Draw: Mon,Jan 9) **FEE**: $30/team of 6
8.	**WALLYBALL WINGDING II** Supreme Court Racquetball Minimum 2 women/team	Sat, Jan 28, 10:00am-4:00pm + Social **REGISTER**: Jan 9-20 (Draw: Wed,Jan 25) **FEE**: $25/team of 4
9.	**INDOOR CRICKET II** Aussie Ball Centre Minimum 3 women/team	Sat, Feb 4, 9:00am-1:00pm/1:00-5:00pm **REGISTER**: Jan 16-27 (Draw: Wed,Feb 1) **FEE**: $15/team of 6
10.	**CURLING BONSPIEL II** TWSC and Lounge Minimum 2 women/rink	Sat, Feb 11, 9:00am-2:00pm + Social **REGISTER**: Jan 23-Feb 3 (Draw: Wed,Feb 8) **FEE**: $20/team of 4
11.	**TEAM ULTIMATE FRISBEE II** South campus fields (TBA) Minimum 3 women/team	Sat, Mar 4, 9:00am-2:30pm **REGISTER**: Feb 13-24 (Draw: Wed,Mar 1) **FEE**: $35/team of 7
12.	**SPRING SOFTBALL TOURNEY & BBQ** McInnes & Osborne Fields Minimum 4 women/team	Sat, Mar 18, 9:00am-9:00pm **REGISTER**: Feb 27-Mar 10 (Draw: Wed,Mar 15) **FEE**: $45/team of 9

To cap off the "cool dozen!"

CO-REC DROP-IN PROGRAMS

DROP-IN BADMINTON - Wednesday evenings: 8:30 - 10:30pm
Osborne Gym — Sep 14 - Nov 30 (1st term)
Jan 11 - Mar 22 (2nd term)

DROP-IN VOLLEYBALL - Thursday evenings: 7:30 - 9:30 pm
War Memorial Gym — Sep 15 - Dec 1 (1st term)
Jan 12 - Mar 23 (2nd term)

CO-REC LEAGUES

CO-REC VOLLEYBALL Sundays: Oct 16 - Nov 25, Jan 15 - Mar 21
Osborne Gyms A & B
REGISTER: Sep 19 - 30 (1st term), Nov 7 - Jan 6 (2nd term) **FEE**: $65/term

CO-REC LEISURE VOLLEYBALL (NO spike, NO overhead serve)
*** New for '88-'89** - in addition to the regular competitive Co-Rec Volleyball League!!
REGISTER: Sep 19 - 30 (1st term), Nov 7 - Jan 6 (2nd term) **FEE**: $65/term

CO-REC SOCCER
Preliminary rounds at UBC fields: Oct 1 - Nov 13
B.C. Place Tournament: Nov 14 - 17
Play in the Dome! Awards reception to be held in the SUB Party Room, Friday, November 18, 12:30 pm.
REGISTER: Sep 12 - 23 **FEE**: $195/team

TOURNAMENTS

UBC OPEN 3-IRON GOLF CLASSIC
Saturday, October 1, 9:00 am
*** New for '88-'89!** Putt around the beautiful Stanley Park mini-course
REGISTER: September 12 - 23 **FEE**: $5/individual

BOOKSTORE 3 ON 3 BASKETBALL TOURNAMENT (men & women)
Monday - Wednesday, October 3 - 5, 9:30 - 11:30pm
Sponsored by UBC Bookstore, this tournament is held in the War Memorial Gym.
Register: September 19 - 30 **FEE**: $10/team

3 ON 3 VOLLEYBALL TOURNAMENT (men & women)
Sunday, October 2
*** New for '88-'89!**
REGISTER: Sep 19 - 30 **FEE**: $10/team

SUB 6' BASKETBALL TOURNAMENT (men & women)
Friday & Saturday, January 27, 28
This tournament, held in the War Memorial Gym, is open to those under 6' tall.
Register: January 9 - 20 **FEE**: $30/team

BOOKSTORE TEAM TUG-o-WAR and TUG-a-TRUCK
Thursday, March 9, 12:30 pm (Draw up: Tues, Mar 7)
East Mall & SUB Plaza. Awards following
Register: February 20 - March 3 **FEE**: $20/team of 8

SUPERSTAR SHOE SALE

Wed, Oct 5th - Thurs, Oct 6th - Fri, Oct 7th, 1988

THE *SHOE SALE TO HIT POINT GREY!!*

All your favourite brands in a wide variety of sizes and colours at prices that will knock your socks off! (We'll be selling socks too!) Hang on to your summer sneakers until early autumn. Then buy a pair (or two) of shoes to begin another year of exciting Intramural Sports.

Proceeds of the sale go back into your Intramural Sports Program.

TEAM UNIFORMS

Choose from quality, colourful shirts for your Intramural team needs! Hockey jerseys, T-shirts and long-sleeved shirts available at special prices at the UBC Bookstore.

Provide a team logo and we'll help you screen your jerseys for that big opening game. Screening companies will be at the Bookstore late September and early October.

Deadline for team uniforms is October 30th, 1988

While the greatest care was taken to ensure accuracy at the time of printing, some dates and times may change due to the availability of facilities. Updated information will be available for all activities. If you would like to know more about any of our activities or if you would like to get involved as an administrator in the Intramural Sports Program, come see us in **Room 66, Lower Concourse, Student Union Building.** Or call us at **228-6688.**

NOTE: **Due to the inherent risk associated with participation in some athletic events, players may be required to sign a "Participant Waiver Form." The Intramural Sports Program does not assume responsibility for the medical or dental insurance of its participants.**

GET INVOLVED & PARTICIPATE!!

UBC AT THE OLYMPICS

The exact extent of the University of British Columbia's representation at the Seoul Olympics will not, of course, be known until just before the games begin. However, with that in mind, here follows a quick summary of those individuals who have already been selected or who show good potential to make the Canadian team.

Penny Cooper and **Melanie Slade**, of the UBC women's field hockey team have been named to the Canadian Olympic team. They will be joined in Seoul by UBC head coach **Gail Wilson**, who has been a National Regional Coach since 1982 and has led the Thunderbirds to four Canadian titles in her ten years as coach. In addition, **Doug Harris**, a member of the UBC men's team will play for the Canadian men's team in Seoul.

UBC swimmer and CIAU gold medalist **Turlough O'Hare** will compete for Canada in the 400 metre freestyle, an event for which he currently holds the Canadian record.

With a total of three Thunderbird athletes competing, UBC will be well represented in the Track and Field events in Seoul. **Graeme Fell** will compete in the men's 3000 metre steeplechase while Cross- country specialist **Carey Nelson** is a likely candidate for a spot in the men's 3000 metres. Three time CIAU High Jump Champion **Jeannie Cockcroft** rounds out the UBC contingent. Alumnus **Simon Hoogewerf** will also represent Canada in his second Olympics as a middle distance runner.

Thunderbird physiotherapist **Georgina Gray-Mattison** will be in Seoul working as the dedicated physiotherapist with the Canadian Olympic canoe team. She will be joined by a team of colleagues from the UBC Sport Medicine Clinic, including **Dr. Doug Clement** who will also be taking part in a coaching capacity for middle distance runners.

Finally, UBC men's gymnastics coach **Hardy Fink** will act as a judge for men's gymnastics in Seoul. Fink was a judge at the 1984 Olympics in Los Angeles and is also Canada's delegate to the F.I.G. Congress.

The C.I.A.U.

The Canadian Interuniversity Athletic Union is the national governing body for men's and women's university sport in Canada and is composed of the majority of degree-granting universities in the country. The 45 CIAU members are also members of six geographically aligned regional associations: Atlantic Universities Athletic Association (AUAA); Quebec Universities Athletic Association (QUAA); Ontario Universities Athletic Association (OUAA); Ontario Women's Intercollegiate Athletic Association (OWIAA); Great Plains Athletic Conference (GPAC); Canada West Universities Athletic Association (CWUAA).

UBC'S NATIONAL CHAMPIONSHIPS TO MARCH 31, 1988

Men		
Football	2	1982, 86
Basketball	2	1970, 72
Soccer	4	1975, 84 ,85, 86
Swimming and Diving	1	1965
Volleyball	3	1967, 76, 83
Women*		
Basketball	3	1972, 73, 74
Soccer**	1	1987
Volleyball	4	1973, 74, 77, 78
Swimming and Diving***	2	1985, 86
Field Hockey	4	1979, 81, 83, 84
Gymnastics	1	1983
Total	**27**	

* Women's Athletics were not sanctioned by the CIAU until 1970-71.
** The first CIAU Women's Soccer Championships were held in 1987.
*** Diving was dropped from the CIAU in 1987-88.

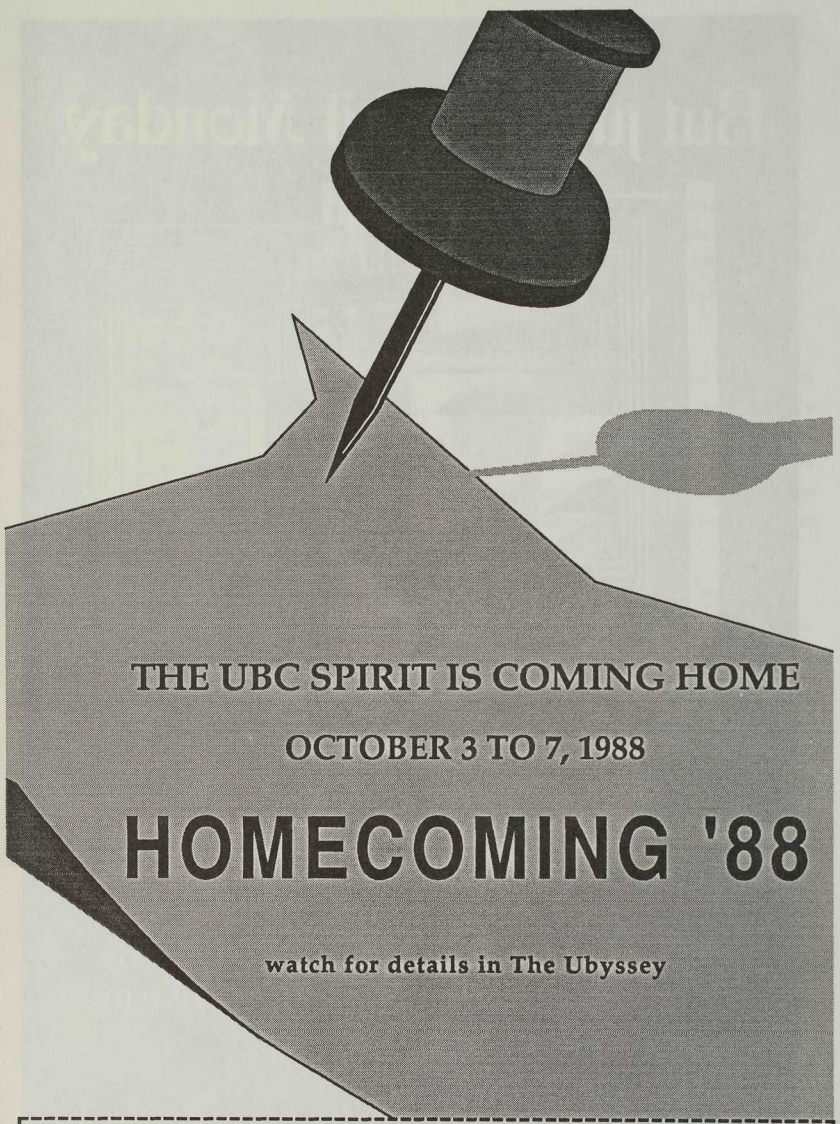

HOMECOMING OCTOBERFEST '88

8:00 pm Friday, October 7, 1988
SUB Ballroom

This coupon entitles you to one free refreshment at the Homecoming Octoberfest (Limit 1 per person)

One Free Refreshment

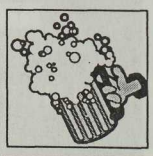

But just wait 'til Monday.

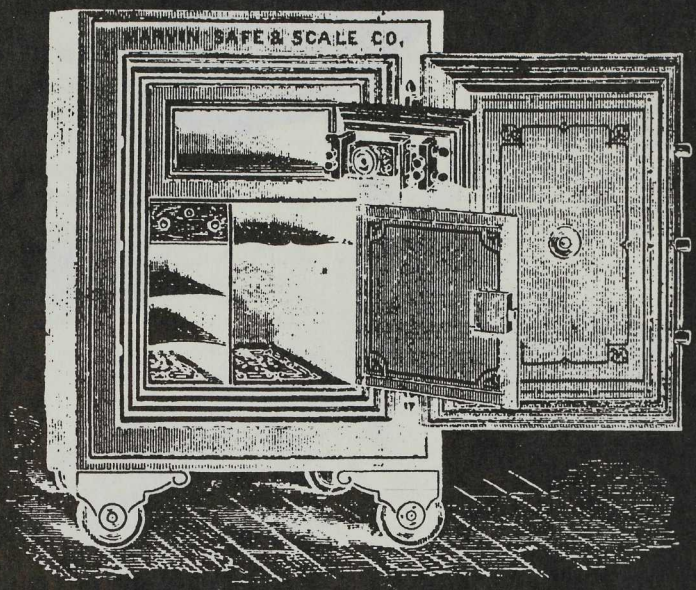

To all those students (and that one prof) who now have bank balances between 7 cents and $1.21, due to a rash of spending for fun, frivolous Homecoming things, we'd just like to say one thing at this time:
Welcome Back!

The First Canadian Bank
Bank of Montreal

University of British Columbia Branch
Student Union Building

INTERNATIONAL HOUSE

A World of Services and Resources

UBC's International House has been providing ongoing support to students from abroad since 1959. Services and resource materials provided take the form of personal, institutional, provincial and federal support. Personal services range from pre-arrival information to counselling and re-entry information. Some institutional services provided include assistance in locating on or off-campus housing, and liaison with other campus offices. Provincial and federal concerns addressed include insurance, immigration, customs, employment and taxes.

The Purposes of International House are:

- to promote understanding and good will among Canadian students and students of all other countries attending UBC;
- to assist the students and the University in handling academic and social activities of an international character;
- to foster more friendly international relationships and world peace.

Location: 1783 West Mall (near Gate 4)
International House is located beside the Asian Centre and across from the Museum of Anthropology. Phone number: 228-5021
Hours: 9:30 am to 4:30 pm

FACILITIES

International House is primarily a student facility. All events other than small meetings must be open to the general public. For booking procedures and information regarding building use, please phone or drop into the office.

- Meeting Rooms
- Stage
- Licensed Lounge
- "Gate 4" Lounge

International House's upstairs lounge provides a comfortable place to have a quiet drink with friends, play darts or cards and listen to music. Hours are Monday to Friday, 7:00 pm to 11:00 pm.

SPECIAL EVENTS

All students and the general public are welcome to participate in all International House activities. Information regarding special events is published in the monthly newsletter "VISA" (Voice of International Students and Associations).

- Films, Lectures, English Classes
- Sports Events and Excursions
- Folk Nights
- International Food Fairs
- Dances, Barbecues, and Camping Trips

LANGUAGE BANK

Over 200 International House volunteers can provide translation services in over 65 languages and dialects. Persons registered in our Language Bank provide their time and skills at no cost, generally for "emergency situations" such as court appearances, medical emergencies, or important document translation.

MEMBERSHIP

All persons are welcome to become members of International House. Members receive the following benefits:

- reduced rates to I.H. events
- the monthly newsletter
- a direct voice in the I.H. programmes
- an opportunity to stand for election to the I.H. Board of Directors

Those interested should contact International House.

FINANCIAL AID

Student Loans

Student loans form the basis of the financial aid program at UBC. They are available to any Canadian citizen or permanent resident taking 60% or more of a full course load (9 or more units) and demonstrating financial need. Part-time students taking less than a 60% load can check with the Awards Office for details of the federal Part-time Student Loan Program. Although the loans are interest-free while you are a student and for six months after you leave school, the loans must be paid back at the current rate of interest.

This aspect of student loans has been tempered somewhat by the recent government announcement that students who graduate from their first degree (e.g. B.A., B.Sc., B.Com.) within a set number of years (usually 4 or 5) will have a maximum loan of $12,000. Students graduating from a senior or second degree (e.g. Law, Dentistry, Medicine, M.A., M.Sc., M.Ed.) will have their total debt limited to $16,000.

In other words, if you complete your B.A. in the standard four years and have accumulated student loans of $17,000, the B.C. Government will pay $5,000 on your behalf. There are catches, of course. First, you apply for the loan remission after you graduate. Second, you have to prove that in the summers between each year of study, you worked full-time, enrolled in full-time studies, or actively sought employment while doing volunteer work for charitable organizations in your community. So keep all your T4 slips, separation certificates, job-search records, and thank you letters from volunteer agencies in a safe place!

If you are visiting B.C. from another province, you'll probably be required to apply for loans through your home province. The Awards Office usually has a supply of student aid applications from all the Canadian provinces and territories.

Work Study

This program offers need-based employment opportunities to applicants who have sought student loans and can demonstrate that they need more money than is available to them through the loan program. Many potential candidates for Work Study are identified by the Awards Office staff as they assess applications for student loans. Others, especially those from other provinces, must attend Work Study drop-in sessions at the Awards Office from mid-September onwards. If you are accepted for the program, you will have paid employment on campus for up to ten hours per week, often in your area of study.

Bursaries

Bursaries are definitely one of the more pleasant forms of student aid. They are non-repayable awards which are assigned on the basis of financial need.

There are two kinds of bursaries: those requiring specific affiliations and those which are available to the general student population. You've missed the May 15 deadline for affiliation bursaries this year, but you should make a note of it for next spring. You can still apply for general bursaries until the October 1st deadline. Bursaries are usually announced in November and December, with the bulk of the funding being assigned to second term when you'll really be feeling the pinch. One such award is the A.M.S. Bursary in which a minimum of 4 bursaries per year of $250 each are issued in January. (Last year, 10 A.M.S. Bursaries were given out.)

In evaluating applications, the Awards Office gives first preference to those who have applied for student loans. You are usually expected to maintain at least 80% of a full course load (12 units or more) to retain a bursary.

Scholarships

If you are one of those lucky, exceptionally bright students, you may be eligible for a scholarship. These are non-repayable awards assigned on the basis of good grades. If you registered at UBC for the first time this September or after several years of absence, you were required to apply for most scholarships by May 15. Too late now! If you were registered as a full-time student at UBC last year and are continuing with your program this fall, you are in luck! Continuing students are considered automatically for all general scholarships and those limited to specific faculties. If you haven't received one already, you may receive one of those cheerful blue and green scholarship notices from the Awards Office before the fall is through - if you rank in the top 5% or 6% of your class.

Emergency Assistance

The Awards Office staff does expect you to plan your finances for the year and do everything you can to help yourself, but sometimes plans collapse due to unexpected problems. In such cases, you can review your options and find solutions in a private interview with one of the Awards Office Advisors. As a last resort, you may take out an emergency loan from UBC. These short-term loans require a co-signer and usually have to be paid back within a few months. Appointments with Awards Advisors often become heavily booked in the fall. If you can see a major financial problem looming on the horizon, you should make your appointment as soon as possible.

PARKING ON CAMPUS

Welcome to the wonderfully frustrating job of finding a spot to leave your car. For such a large campus, UBC has limited parking. Some will tell you that B-Lot has room for everyone and, yes, they are right. BUT, and this is a big but, arriving after 8:30 a.m. on weekdays means parking near Thunderbird Stadium and hiking two miles in the rain to your first class. Parking in B-Lot also entails using UBC's latest substitute for video games, the coin-operated gates.

If you're wondering what and where B-Lot is, just look for huge lots as far away as possible from any buildings.... All right, B-Lot is actually a series of about 6 large lots at the south end of campus between the Thunderbird Winter Sports Centre and Totem Park. For a quarter, you can park in B-Lot.

Parking Spots Around The Campus

A-Lot. Located behind Geological Sciences and next to Totem Park.

B-Lot. Anyone and everyone for himself. Costs 25 cents on leaving or $35 per year if in residence. Only residence cars can stay in B-Lot overnight (3 a.m. to 5 a.m.).

C-Lot. Located next to Health Sciences parkade. For graduate students and 4th-year students. Anyone else (space permitting) should check after July 31. Cost: $60 per year.

E-Lot Located near Cecil Green Park and the Anthropology Museum. For School of Social Work students, 3rd-year law students, and graduate students in Anthropology and Sociology. Cost: $60 per year.

L-Lot Located next to A-Lot, west of the Psychology building, near Place Vanier. For graduate students.
Cost: $60 per year.

Parkades

- Health Sciences, located next to the hospital, has both visitor and, Faculty and Staff parking.
Cost: hourly rates for visitors, or $88 per year for faculty and staff.
- Fraser, near Asian Centre, offers hourly visitor parking, and yearly faculty and staff parking.
Cost: $88 per year, but if you win the lottery in October, you pay only $77 .

Residence Parking

If you live in residence, you can purchase a one year card and sticker for B-lot for $35.00. All other lots require either a sticker purchased from Traffic and Security or daily payments to the lot attendants.

- Totem Park: T-Lot, south of Totem Park, has 73 spaces.
Cost: $43 per year
- Place Vanier: V-Lot, at Commons

Block J Building, has 20 spaces.
Cost: $60 per year

- R-Lot, between Fraser Parkade and Ponderosa Annexes, has 40 spaces.
Cost: $60 per year
- L-Lot, west of Psychology Building has many spaces, depending on faculty/staff applications.
Cost: $60 per year
- Gage provides 381 underground and uncovered parking spots. These spots are selected randomly by lottery.
Cost: $93 and $60 per year respectively
- Fairview has 187 spaces of secured underground parking .
Cost: $15 per month

Visitor Parking lots:

- SUB Lot, located on the east side of SUB, is small and usually fills up quickly. A large parkade is now under construction directly north of SUB, and is slated to open early next year.
- L-Lot
- Health Sciences Parkade
- Fraser Parkade

The rates for Visitor Parking are 50 cents per hour to a $4.00 daily maximum fee, or $1.50 flat rate at night (after 5:00 p.m.).

There are also metered parking lots at the Thunderbird Winter Sports Centre, the Museum of Anthropology, the Freddy Wood Theatre, and the SUB Loop. These meters are 25 cents for every 30 minutes.

Anything else resembling a parking lot is for faculty and staff. If you park there, you will be ticketed and/or towed.

Motorcycle Permits

Stickers for motorcycles can be purchased from Traffic and Security for $20 a year. You can park in most lots; just ask at the Traffic Office.

Medical Stickers

If you have a medical disability, you can apply for a Medical Parking Decal at the Student Health offices. You'll need a certificate of disability from your doctor. You can basically park anywhere, including the faculty/staff lots.

THE U.B.C. STUDENT COUNSELLING & RESOURCES CENTRE

A place for you ...

CAREER EXPLORATION
- Career Counselling
- Career Testing
- Career & Self Help Resource Library
- Career Audio/Video Tapes

COUNSELLING
- Personal Counselling
- Marital & Relationship Counselling
- Group Workshops

EDUCATIONAL SKILLS
- Stress Management
- Study Skills
- Time Management
- Academic Survial Skills for International and Mature Students

TESTING
- Entrance & Professional School Exams
- Aptitude, Personality and Career Testing

RESOURCES
- Disabled Student Services
- Volunteer Connections

... what more could you ask for?

Brock Hall Room 200 228-3811 Monday-Friday 8:30am-4:30pm

WOMEN STUDENTS

Are You.....?
Do You.....?
Have You.....?

The Office for Women Students: has professional counsellors who advise and assist women with social, personal, career/academic concerns.

Workshops: cover women's issues of assertiveness and public speaking, time-management, decision-making, stress management, mature student re-entry.

Panels: offer information about employment concerns, career advancement, professional development.

The Office for Women Students
Brock Hall 203, 228-2415

STUDENT COUNSELLING AND RESOURCES CENTRE

Students seeking personal, academic, or career counselling are welcome to make an appointment with a professional counselor in the Student Counselling and Resources Centre. Workshops on topics such as study skills, career planning, time management, and job search techniques are held several times each year (see ads in the Ubyssey). Arrangements can be made for career testing and special tests, such as the LSAT, GMAT, MCAT, and DAT.

Students have access to a Resource Library including old exams, self-help books, university calendars, and career information. Drop in to Brock Hall 200 or call 228-3811, Monday to Friday, 8:30 a.m. to 4:30 p.m.

DISABLED STUDENTS

Students with disabilities or medical conditions resulting in physical limitations are encouraged to contact the Student Counselling and Resources Centre in Brock Hall 200. Services include equipment loans, student assistants, and accessibility information. Personal, career, and academic counselling can be arranged with a counselor familiar with the concerns of students with disabilities by calling 228-5395.

LOST AND FOUND

Located in Brock Hall 208, 228-5751. This service is run by the Student Counselling and Resources Centre, who hire students to tag and file lost and found articles. Unclaimed items are sold at the end of each year. Hours vary but are posted on the Lost and Found door.

CHILD CARE SERVICES

There are 12 child care centres on campus for the children of people connected with UBC, either as students, staff, or faculty. Four of these centres care for children under the age of three, and five centres care for children aged three to five. There are two programs for children attending University Hill Elementary: one, for five-year-olds, is a supplement to kindergarten; the other is an after-school program for six- to twelve-year-olds. There is also a preschool for three- and four-year-olds.

Further information can be obtained by contacting 228-5343 or by writing to 2855 Acadia Road, Vancouver, B.C., V6T 1S1.

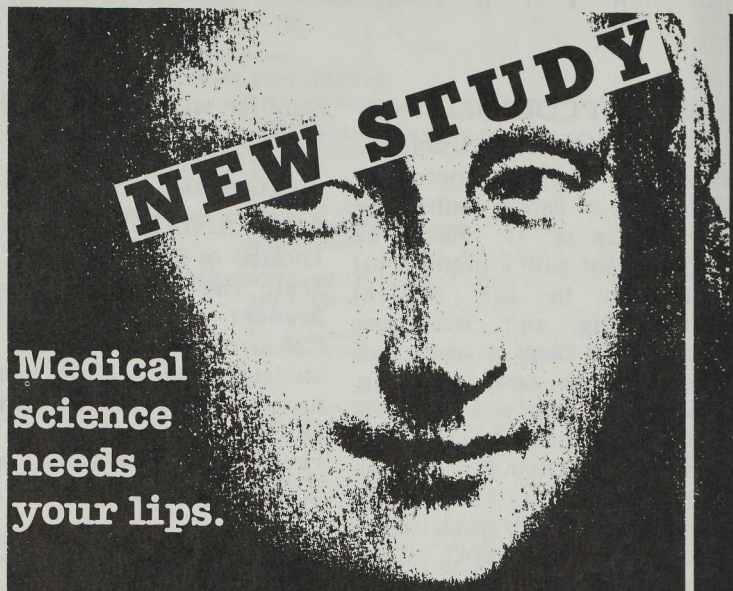

Medical science needs your lips.

- If you are occasionally bothered by cold sores or fever blisters (chapped lips and cracked mouth corners don't count)...
- If these sores feel tingly or itchy and then pop up at the edge of your lip...
- If they look blistery...
- If you are healthy, over 16, and unquestionably not pregnant...
- If you wish to participate in a study of a new cream treatment called undecylenic acid...
- If you don't mind that the study is "Placebo-controlled" (½ of the entrants get a "fake" cream with no active drug)...
- If you would accept a $50 honorarium after completion of 6 to 8 study visits to the UBC Herpes Clinic...

please clip this

WHEN YOU GET A RECURRENCE NEXT TIME CONTACT US IMMEDIATELY!

IF . . .
- You awoke with a warning or a sore or
- You just developed one during the day
- It is between 8 a.m. and 5 p.m. (7 days) and
- You are interested in finding out about participation in a drug study and
- You are planning to be in the vicinity for the next 14 days

THEN follow these instructions as soon as possible. Do not wait for blisters or sores to form. CALL 687-7711 NOW and ask the operator to page beeper 2887 (give your name and a phone no. you will be available at for the next 10-15 min.). If it is after 5 p.m., it is too late to do the study this recurrence, so hold on to the paper and call next time if before 5 p.m.

NOTE: These instructions are for informtion only. A decision about entry into a study will occur only after the research assistant has talked to you further and you have decided you wish to participate.

CAMPUS HEALTH SERVICES

Student Health Services

The Student Health Services is a medical clinic for registered UBC students. It provides health care services normally available from your family doctor or from the Emergency Department of a hospital. For example, the treatment of colds, sore throats, flu, sprains, fractures, birth control, "morning after" pills, pregnancy tests, AIDS testing, eating disorders, basic and travel immunizations, etc.

Special services are available on referral when appropriate from the health service physician. These include orthopedics, dermatology, psychiatry, counselling, sports medicine, nutrition, acupuncture and physiotherapy. Students may also seek psychiatric services directly without a referral from a doctor. Medical equipment rental is available (eg. crutches, splints).

All records are confidential.

The clinic is staffed by qualified general practitioners and nurses. It is not part of the teaching program of the university.

The Student Health Services offers an educational program during the school year call *Outreach*. The *Outreach* Newsletter, a health bulletin, is published monthly and distributed around campus.

The Outreach nurse is available Tuesday, Wednesday, and Thursday for eduction programs on campus. For further information or for those interested in volunteer work contact the Outreach nurse, 228-7011.

Location: Room M334 on the main floor of the Acute Care Unit Hospital (right next to the Emergency Department) at 2211 Wesbrook Mall.

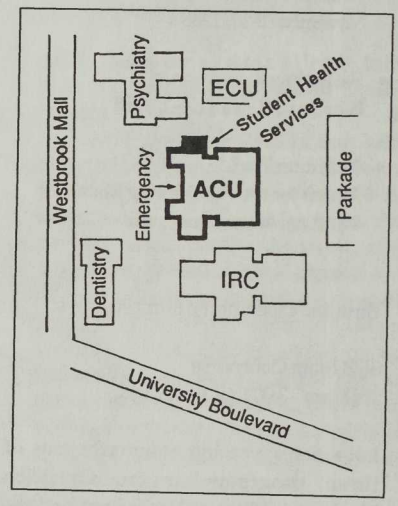

Phone: General Clinic 228-7011
Psychiatric Dept. 228-7689

Hours: Winter Session
7:45 am to 5 pm weekdays
except Thursday 9 am to 5 pm

Summer and Christmas
8 am to 4 pm, weekdays

Appointments not necessary.

For EMERGENCIES at other times, contact the Emergency Department of the UBC Hospital. Tel: 228-7222.

Outreach Program

This year the Student Health Outreach Program is planning four educational programs:

- Alcohol and Drug Education Week
  October 17-21, 1988
- A.I.D.S. Week
  November 8-10, 1988
- Safety Week
  February 28, March 1-2, 1988
- Nutrition Week
  Watch for activities during March for National Nutrition Month

Time and Place for the four programs:

SUB Main Concourse
10:00 am - 3:00 pm, weekdays

Look for upcoming announcements of these programs in the Outreach Newsletter, Ubyssey Newspaper, and the UBC Reports Newspaper. To volunteer, contact the Outreach Nurse at UBC Student Health Services, **228-7011.**

UBC Dental Service

UBC's Dental Clinic has been providing dental services to the community since the faculty opened its doors in 1962. During the school year, 120 supervised dental students treat more than 7600 patients for all kinds of dental problems including crown and bridge work, gum disease, orthodontics, and oral surgery. These services are offered at approximately one third of regular dental fees.

Dr. David Donaldson, who has directed the clinics for the past five years, says many individuals come to the clinic because of the thorough treatment offered. "Since the clinics serve as a teaching facility, each stage of a patient's treatment is checked several times by the supervising dentists."

During the academic year, the clinic's patients include senior citizens and University students; but in the summer, it's children who fill the 120-chair facility.

In addition to the undergraduate clinics, faculty members and graduate students offer dental services to residents of the Extended Care Unit of the UBC Health Sciences Centre Hospital.
Phone: 228-2112

HEALTH

ACQUIRED IMMUNE DEFICIENCY SYNDROME

DON'T DIE FROM IGNORANCE

A.I.D.S., Acquired Immune Deficiency Syndrome, is a sexually transmitted disease, which can be contracted by anyone - even you - regardless of sexual preference. Though many of its symptoms can be treated, AIDS is a disease which is ultimately fatal.

It can, however, be avoided. Like most other sexually transmitted diseases, AIDS cannot be transmitted through casual contact but is transmitted through the intimate exchange of body fluids: semen, blood, vaginal secretions, and possibly saliva. To avoid transmission it is necessary to avoid the exchange of these body fluids.

The proper use of a latex condom (condoms made from animal products are not effective in the prevention of this disease) has proven effective in reducing the risk of exposure to and contraction of AIDS. Condoms can be purchased without a prescription in all drugstores, some convenience stores, special delivery services, and from dispensers located in all washrooms in the S.U.B. To be effective, condoms must be used properly and only once.

Modern technology is not perfect, however, and the condom can fail. A condom provides some protection (much more than no protection at all), but the best protection is to restrict the number of one's sexual partners.

It is no longer possible to safely indulge in casual sex with many partners. Long term, mutually monogamous relationships are not only more emotionally rewarding and intimate, but significantly reduce the risk of acquiring AIDS. Safer sex not only reduces the risks of disease and pregnancy, but can allow for a higher degree of intimacy, caring and responsibility.

AIDS tests are available from family doctors, health clinics and Student Health Services (228-7011). The presently available test is one which tests for AIDS anti-bodies. These anti-bodies take up to six months to develop in the blood stream, which means that a person who tests negative could unknowingly transmit the disease to his or her sexual partners during this period. The implications of this are obvious: if you change sexual partners frequently, you do so at great risk. For those who test positive, there are a variety of excellent though underfunded support services. (Contact AIDS Vancouver for referral).

AIDS is a disease which concerns everyone who is sexually active. It is not restricted to any group and can be contracted by anyone who does not protect themselves by practicing safer sex; that is, the use of condoms, mutual monogamy, or celibacy. The responsibility to protect ourselves from this life-threatening disease rests with us all.

AIDS CONCERNS EVERY SEXUALLY ACTIVE PERSON - INCLUDING YOU.

If you have any questions, or wish further information, contact **Student Health Services: 228-7011** AIDS Vancouver: 687-2437

YOU'LL GET THE SAME PROFESSIONAL SERVICE THAT WE GIVE OUR NATIONAL TEAM RIDERS

- *tricycles*
- *road bikes*
- *touring bikes*
- *accessories*
- *junior bikes*
- *mountain bikes*
- *clothing*
- *custom-built racing bikes*

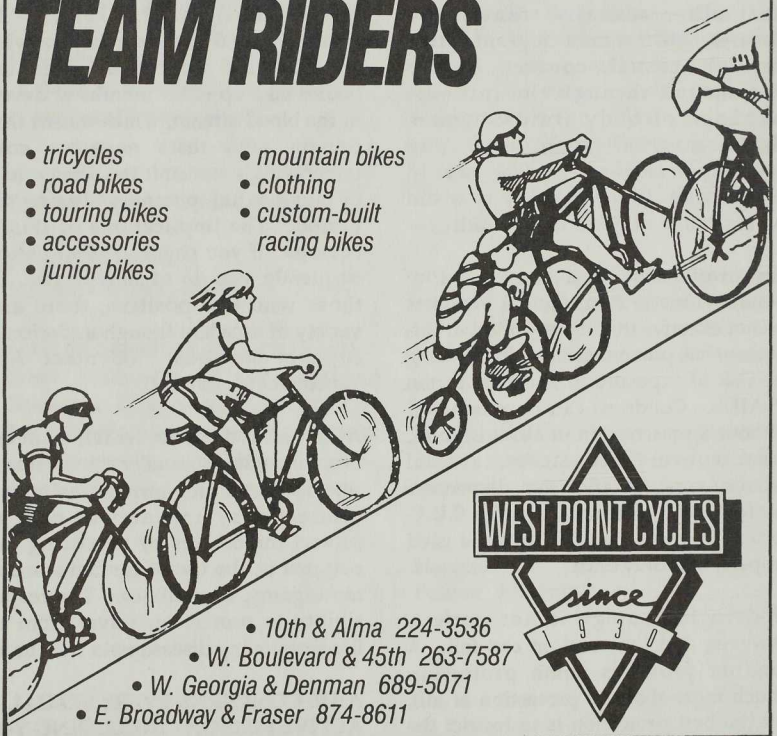

- *10th & Alma 224-3536*
- *W. Boulevard & 45th 263-7587*
- *W. Georgia & Denman 689-5071*
- *E. Broadway & Fraser 874-8611*

STUDENT DISCOUNT

5% on Bikes and Helmets
10% on Parts and Accessories

Applicable to regular prices.

CLASSES

Time	Monday	Tuesday	Wednesday	Thursday	Friday

AMS Word Processing -

it's for the
conservative...

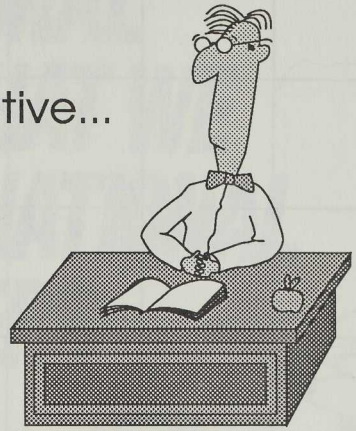

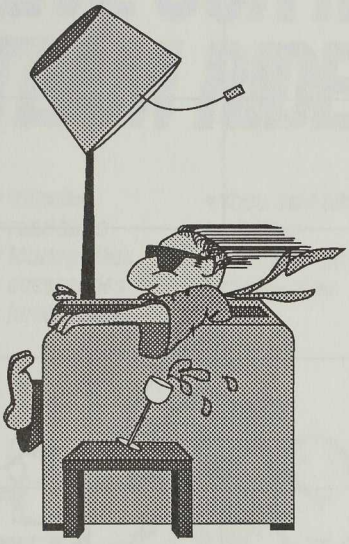

...and the
adventurous

Customer-Operated Word Processing
Room 55, Lower Level SUB
228-5496

Customized Word Processing
Room 60, Lower Level SUB
228-5640

Book Now
for Christmas
and DON'T PAY til Nov. 1st

P. LAWSON TRAVEL
Associated with Voyager Air Inc.

AIR CANADA

224-4391
UBC Village

CLASSES

Time	Monday	Tuesday	Wednesday	Thursday	Friday

SEPTEMBER

Autoplanation: ICBC

Yours for the taking!

Brochures that explain everything you want to know about Autoplan.
Take your pick from our 'Speak Easy' display in the Sub building.

Sunday	Monday	Tuesday	Wednesday	Thursday	Friday	Saturday
				1 Application for LSAT: Test on Oct. 1 Residence rooms available due to late cancellations Dentistry - 3rd and 4th year classes begin	**2**	**3**
					← AMS New Student Retreat	
4	**5** LABOUR DAY University closed	**6** Winter Session Begins Telereg opens for late registration/course changes	**7** Meeting of the Student's Council 6:30 in SUB Room 206	**8** President Strangway's Special Orientation Ceremony EUS PP Pub Fashion Show	**9** Last day for late registration and course changes with Telereg Graduate Studies - final submission of theses for Nov. graduation	**10** EUS Orientation
← AMS ART GALLERY - Imaginus Print Sale						→
→	←	Medicine - registration and first day of classes (2nd and 3rd years)	← BARGAIN DAYS - SUB CONCOURSE		AMS BBQ on McInnes Field →	

DAILY CALENDAR

SEPTEMBER

S	M	T	W	T	F	S
				1	2	3
4	5	6	7	8	9	10
11	12	13	14	15	16	17
18	19	20	21	22	23	24
25	26	27	28	29	30	

UBC BOOKSTORE PRESENTS

BOOK BUYBACK

Get cash for your used textbooks.

September 12-16

9:00am-5:00pm

Monday 5	Tuesday 6
AMS Used Bookstore Receiving Books 8 am - 6 pm August 27 to September 14 SUB Rm 119	AMS Used Bookstore Selling Books 8 am - 7 pm September 6 to October 3 SUB Rm 125
Wednesday 7	**Thursday 8**
Friday 9	**Saturday 10** / **Sunday 11**

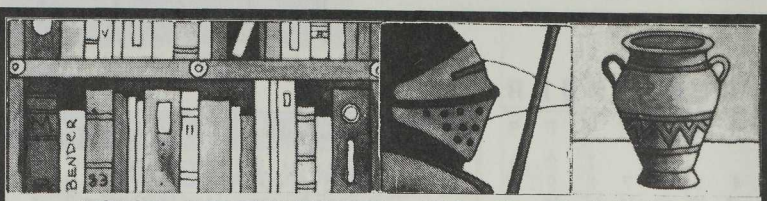

DUTHIE BOOKS

University Branch	4444 W. 10th Avenue	224-7012
Arbutus Village	4255 Arbutus Street	738-1833
Downtown	919 Robson Street	684-4496
Manhattan Books & Magazines	1089 Robson Street	681-9074

(French Books & Remainders)

DUTHIE'S TECHNICAL BOOKS

1701 West 3rd Avenue
732-7631

The Delly

For The Best Sandwiches

Daily Sandwich Specials

Samosa
Jamaican Patties
Sausage Rolls
Birkenstamme
Nanaimo Bars
Special Sandwiches
Pop

The Delly SUB Lower Concourse

The Delly

Present this coupon before ordering a special sandwich at the regular price and receive a complimentary soft drink (75¢)

The Delly
SUB Lower Concourse

No Cash Value
Limit one per customer per visit
Valid until October 31, 1988

DAILY CALENDAR

SEPTEMBER

S	M	T	W	T	F	S
				1	2	3
4	5	6	7	8	9	10
11	12	13	14	15	16	17
18	19	20	21	22	23	24
25	26	27	28	29	30	

Fast, Fresh, Delicious and Economical Lunches
WOODLANDS
Mon-Fri 7 am - 10 pm
Sat & Sun 8 am-10 pm
733-5411
2582 W. Broadway (UPSTAIRS)

Monday 12	Tuesday 13	
Wednesday 14	Thursday 15 Blood Donor Clinic Gage Towers, 3-9 pm	
Friday 16	Saturday 17	Sunday 18

15% OFF PHOTOCOPYING

with this coupon

- Good for 20lb bond - Colour & White
- Not good for books or special handling
- Limit one per customer per order
- Maximum value $7.50

COPY RIGHT

SUB LOWER LEVEL

exp. November 25th 1988

10% OFF CUSTOMIZED WORD PROCESSING

with this coupon

- Good for any job!
- Limit one per customer per visit
- Maximum value $7.50

CUSTOMIZED WORD PROCESSING

SUB LOWER LEVEL

exp. December 31st 1988

25% OFF A CUSTOM DESIGNED POSTER

with this coupon

- Good for one 8 1/2 x 11, 8 1/2 x 14 or 11 x17 Camera ready copy
- Limit one per person/club

DESKTOP PUBLISHING

ROOM 245A (ACROSS FROM THE UBYSSEY)

SUB UPPER LEVEL

exp. December 31st 1988

DAILY CALENDAR

SEPTEMBER

S	M	T	W	T	F	S
				1	2	3
4	5	6	7	8	9	10
11	12	13	14	15	16	17
18	19	20	21	22	23	24
25	26	27	28	29	30	

UBC BOOKSTORE PRESENTS

Last day to return
FALL SESSION TEXTBOOKS
Friday, September 23, 1988

Monday 19	Tuesday 20	
Wednesday 21	Thursday 22	
Friday 23	Saturday 24	Sunday 25

UBC

AMS

OPEN DAILY 11a.m.-1a.m.

Sundays Open 12 noon - 11 pm

STUDENT UNION BUILDING

LOWER CONCOURSE

THE PIT PUB

The largest selection of Draught on Tap!

Kokanee
Glacier Pilsener
BEER • BIÈRE

FOSTER'S LAGER

Miller HIGH LIFE
Premium Quality Beer Since 1855

Coors on Tap

PEPSI

"A PEOPLE PLEASIN' PLACE"
featuring

- *SATELLITE T.V.*
- *DARTS*
- *BURGER BAR*
- *DANCING*
- *DAILY SPECIALS*

DAILY CALENDAR

SEPTEMBER

S	M	T	W	T	F	S
				1	2	3
4	5	6	7	8	9	10
11	12	13	14	15	16	17
18	19	20	21	22	23	24
25	26	27	28	29	30	

foofaraw
The look you want for back to school
Clothes: 3614 West 4th Ave at Alma
Shoes: 3626 West 4th Ave at Alma

Monday 26 Blood Donor Clinics Sept. 26-28 SUB, 10 am - 4 pm **Commerce Week**	Tuesday 27 **Physical Education Week**	
Wednesday 28	Thursday 29	
Friday 30	Saturday, October 1	Sunday 2

OCTOBER

Autoplanation: ICBC

Got $6 to invest?
That's the average cost of Underinsured Motorist Protection – insurance for **you** when the motorist at fault hasn't enough coverage to pay your claim.

Sunday	Monday	Tuesday	Wednesday	Thursday	Friday	Saturday
						1 LSAT Examination Homecoming Football Game - UBC vs Sask. at T-Bird Stadium UBC Open 3-Iron Golf Classic - 9 am at Stanley Park
2	**3** Meet the Brass: SUB Plaza North - 4:30 to 6:30 pm General University Bursaries - last day for applications	**4** Just Desserts - 7:30 pm at Cecil Green Park	**5** Meeting of the Students' Council 6:30 pm at Cecil Green	**6** Great Trekker Dinner 7:00 pm in SUB Ballroom Arts '20 Relay Race - 12:30 SUB Plaza	**7** **Homecoming Octoberfest** SUB Ballroom EUS - OctoberfEUSt	**8** GRE Examination

AMS ART GALLERY - AMS COLLECTION EXHIBIT

HOMECOMING WEEK

9	10	11	12	13	14	15
	THANKSGIVING DAY University Closed	The United Way Run 12:30 SUB Plaza: Oct. 11 & 14	Meeting of the Senate		Last day for withdrawal from a Term 1 course with withdrawal recorded on transcript	GMAT Examination
AMS ART GALLERY - AMS COLLECTION EXHIBIT						
			UBC Computer Show - SUB Ballroom			
16	**17**	**18**	**19**	**20**	**21**	**22**
		Triumf Road Run - 12:30 SUB Plaza	Meeting of the Student's Council 6:30 in SUB Room 206		Women's Day Triumf Run - 12:30 SUB Plaza	Physical Education's Mid-term Blowout Dance: SUB Ballroom Day of the Long Boat 11 am to 5:30 pm at Jericho Beach Sailing Centre
	ALCOHOL AND DRUG EDUCATION WEEK - SUB CONCOURSE					
AMS ART GALLERY - Michael Savage						
23/30	**24/31**	**25**	**26**	**27**	**28**	**29**
Oct. 23: Day of the Long Boat - 8:30 am to 4 pm at Jericho Beach Sailing Centre				EUS - Legackshun	EUS - Hallowe'en Ball Great Pumpkin Fun Run - 12:30 SUB Plaza	EUS - Hallowe'en Ball Indoor Cricket - 9 am to 1 pm in Aussie Ball Cte, Burnaby
	OCCUPATIONAL THERAPY WEEK					
	BARGAIN BAZAAR - SUB CONCOURSE					
AMS ART GALLERY - K. Madhill/H. Larvae/S. Manflesh						
AMS ART GALLERY - John Sinal, Oct. 30-Nov. 5						

THE GALLERY LOUNGE IS OPEN FOR LUNCH DAILY FROM 11:00 AM TO 2:00 PM MONDAY THRU FRIDAY

Daily Specials Available

Try our Fabulous Nachos

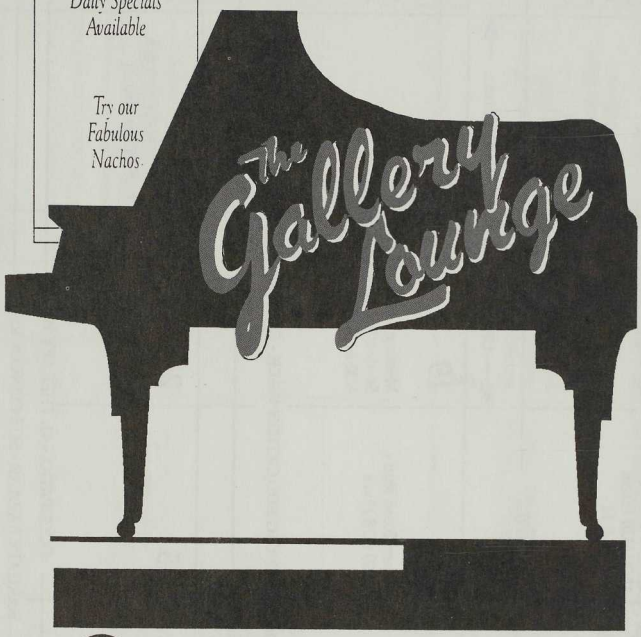

OPEN MONDAY - FRIDAY

11:00 a.m. - 1:00 a.m.

Saturdays

7:00 p.m. - 1:00 a.m.

MAIN CONCOURSE

STUDENT UNION BUILDING

AMS

PEPSI

DAILY CALENDAR

OCTOBER

S	M	T	W	T	F	S
						1
2	3	4	5	6	7	8
9	10	11	12	13	14	15
16	17	18	19	20	21	22
23	24	25	26	27	28	29
30	31					

TRAVEL CUTS
Going YourWay!
The Student Travel Experts
SUB 228-6890

Monday 3	Tuesday 4	
Wednesday 5	Thursday 6	
Friday 7	Saturday 8	Sunday 9

CONCERTS

* Rock 'n Roll *

1987 AMS BBQ

* Video *

K. D. Lang

* Concerts *

* Pizza *

Wanted: People Power

It's something AMS Programs, the volunteer group in charge of presenting events for the student body, feels very strongly about. We are involved in the presentations of concerts, guest speakers, noon hour events, and large scale special events: We need people to help plan and promote our shows, to sell tickets, organize security, choose bands, help run rock concerts, and to video tape everything that UBC students do on campus. We need wildly fun, crazy people who want to be involved with the biggest and best events at UBC. We need, all kinds of people with all kinds of potential. Our people have gone on to work in the music industry on such concerts as U2 and Pink Floyd. AMS Programs has presented such groups as, Beach Boys,UB40, Frankie Goes to Hollywood, Billy Idol, George Thorogood, and Pat Benatar, and speakers including Dr. Helen Caldicott and Dr. Henry Morgentaler. Our special events include the annual AMS BBQ on McInnes field during orientation week, and numerous surprises every year. So, if you like riotous good times, pizza and beer, band t-shirts, and unbelievable parties, please feel welcome to join our team of people anytime this year. People power, we need people like *you*. Help us make it happen.

Rock 'n Roll!

The Programs Committee meets Mondays at 12:30 in SUB Rm 220. Call Klaus Breslauer, Programs Coordinator, at 228-5336.

* Theatre *

Grapes of Wrath

* Speakers *

Robert Mugabe

* Special Events *

* Beer *

DAILY CALENDAR

OCTOBER

S	M	T	W	T	F	S
						1
2	3	4	5	6	7	8
9	10	11	12	13	14	15
16	17	18	19	20	21	22
23	24	25	26	27	28	29
30	31					

WHAT YOU WANT, WHERE YOU WANT IT!
The CiTR Mobile Sound Rental
AMS/SUB Discount•SUB RM 233•228-3017

Monday 10	Tuesday 11	
Wednesday 12	Thursday 13	
Friday 14	Saturday 15	Sunday 16

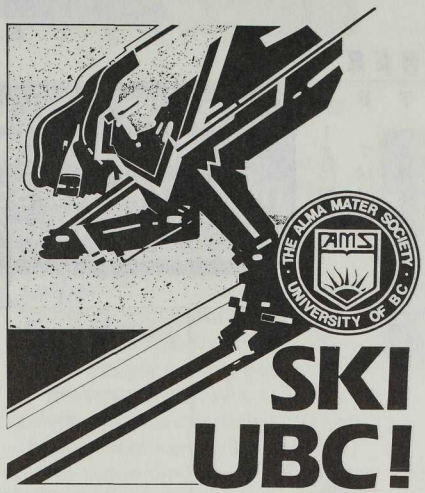

SKI UBC!

Whistler Lodge

LOW COST ACCOMMODATIONS

Close to the Gondola Base at Whistler. Our Lodge features a sauna, jacuzzi, kitchen, lounge with fireplace, and dormitory style sleeping areas. Bring your own food, sleeping bag, pillow, and toiletries.

For more information & rates phone:

VANCOUVER — 228-5851
WHISTLER — 932-6604

MIDWEEK SPECIALS!
$21 2 Nights Mid-Week

BROWNLEE OFFICE OUTFITTERS LTD
1774 West 2nd Ave. (at Burrard) 732-3331
Typewriter Rentals • Answering Machine Rentals
Electronic Typewriters & IBM Selectric Typewriters
Telephone Answering Machines
Rental Payments Applied to Purchase (new or used)

Special Student Prices

Christmas Seat Sales still available...DON'T WAIT!
P. LAWSON TRAVEL
Associated with Voyages Bel Air Inc.
AIR CANADA
224-4391
UBC Village

Old Dutch FOOD Ltd.
Everybody's Flavour Favourite
Wishes All The New and Returning Students A Great Year!!

DAILY CALENDAR

OCTOBER

S	M	T	W	T	F	S
						1
2	3	4	5	6	7	8
9	10	11	12	13	14	15
16	17	18	19	20	21	22
23	24	25	26	27	28	29
30	31					

Toga Party!

Saturday October 22

Schenley

PIT PUB

Monday 17	Tuesday 18	
Wednesday 19	Thursday 20	
Friday 21	Saturday 22	Sunday 23

Keep on Givin'...

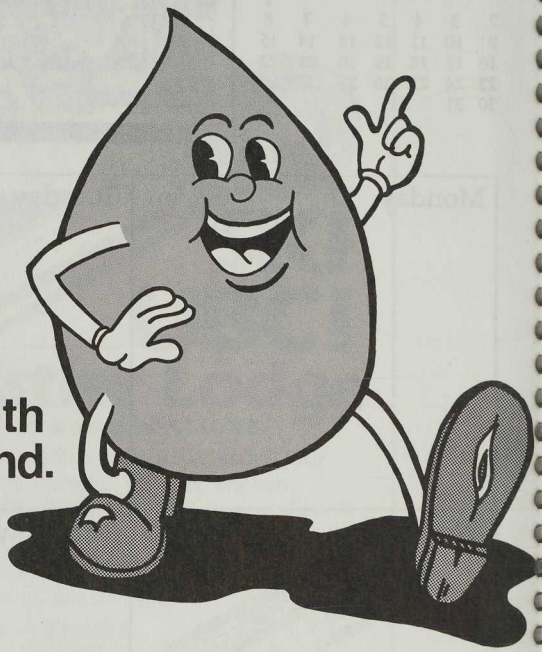

...drop in with a friend.

OCCUPATIONAL

THERAPY

WEEK

Watch For Details in *The Ubyssey*

DAILY CALENDAR

OCTOBER

S	M	T	W	T	F	S
						1
2	3	4	5	6	7	8
9	10	11	12	13	14	15
16	17	18	19	20	21	22
23	24	25	26	27	28	29
30	31					

S.U.B.
Lower Concourse *Mon-Fri 7:30am to 5:30pm*

Monday 24	Tuesday 25	
	Blood Donor Clinic SUB, 10 am - 4 pm	
Wednesday 26	Thursday 27	
Friday 28	Saturday 29	Sunday 30

NOVEMBER

Autoplanation: ICBC

On the move?

Don't forget to send us your new address. Use the form on the last page of your Autoplan Motorist Kit.

Sunday	Monday	Tuesday	Wednesday	Thursday	Friday	Saturday
		1	2 Meeting of the Student's Council 6:30 in SUB Room 206	3 Application for LSAT: Test on Dec. 3 EUS - Chariot Race	4 Pacific Rim Badminton Open - Osborne Gym: Nov. 4 & 5	5 Wallyball Wingding I 10 am to 4 pm at Supreme Court Racquet Courts
	← RECREATION FACILITIES REFERENDUM →					
		← AMS ART GALLERY - John Sinal →				
	← NURSING WEEK →					
6	7 Registration begins for Ball Hockey, Ice Hockey and Volleyball Leagues	8	9	10 Science Undergrad Soc Lip Sync '88 SUB Ballroom	11 REMEMBRANCE DAY University Closed	12
		← A.I.D.S. Awareness Week - SUB Concourse →				
← AMS ART GALLERY - 4th Year BFA →						

13	14	15	16	17	18	19
		Handley Cup Soccer 8 am to 12 pm at BC PLACE	Meeting of the Student's Council 6:30 in SUB Room Meeting of the Senate		Intramural Soccer Bowl Awards - 12:30 SUB Partyroom	Curling Bonspiel I 9 am to 2 pm at TWSC Curling Rink
AMS ART GALLERY - Faculty Show						
			Frederic Wood Theatre: Jacques And His Master			

20	21	22	23	24	25	26
AMS ART GALLERY - Faculty Show						
Frederic Wood Theatre: Jacques And His Master						

27	28	29	30			
			Meeting of the Student's Council 6:30 in SUB Room			
AMS ART GALLERY - Emanuele Trinca-Colonel, Nov. 27 - Dec. 3						

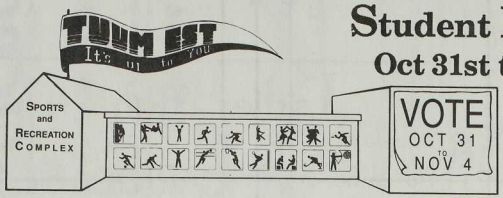

Student Referendum

Oct 31st to Nov 4th 1988

What is the referendum in support of?
The proposal is to build a Sports and Recreational Complex, open to all UBC students. The main purpose of the complex is to provide areas for the non-varsity athlete. This means easier access for all students including clubs, constituencies, Intramurals, Recreation and individual drop in time.

What will be in the Complex ?
The proposal includes two gyms, a indoor jogging-fitness track, a weight room, club space, squash and racquet ball courts, an outdoor field with night lighting, a large locker and change room areas, martial arts and dance studios, areas for concerts, dances and indoor sports such as indoor soccer, ball hockey, etc.

Where will the complex be located ?
The proposed site is to the south and east of MacInnis field. This playing field is located to the east of SUB. *We do not lose MacInnis field.*

Why hold a referendum ?
This is a large project and the decision to proceed or not must come from you, the students. A referendum is a democratic process that will allow all of us to contribute to the final decision.

Nursing Week

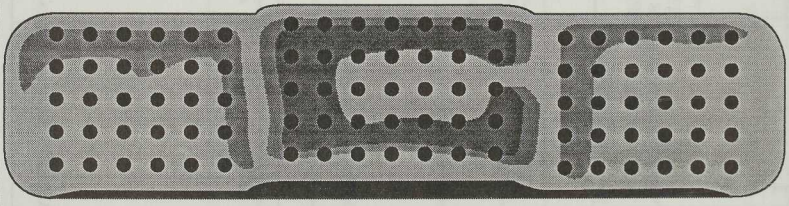

October 31 to November 6, 1988

DAILY CALENDAR

NOVEMBER

S	M	T	W	T	F	S
		1	2	3	4	5
6	7	8	9	10	11	12
13	14	15	16	17	18	19
20	21	22	23	24	25	26
27	28	29	30			

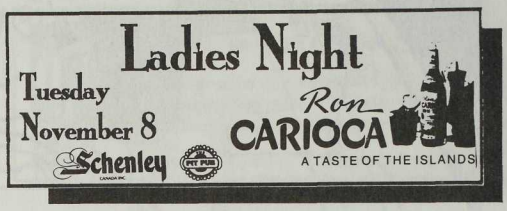

Monday 31	Tuesday, November 1	
Wednesday 2	Thursday 3	
Friday 4	Saturday 5	Sunday 6

SOME POINTS TO PONDER BEFORE YOU DRIVE

You've heard about Driver Points. You may have even picked up a few. They're points registered against a motorist's driving record by the Motor Vehicle Department. Drivers get them for committing offences under the B.C. Motor Vehicle Act or for certain Criminal Code convictions.

Drivers with five or more points are required to pay a Driver Point Premium. Why? Because statistics suggest that people who break the law tend to break other things as well. Safety rules, automobiles, bones – things like that.

Driver Points don't affect a motorist's Autoplan premium directly. The Point Premium is an additional charge, billed separately according to the number of points the driver has collected.

Until January 1, 1988, Driver Point Premiums were based on points accumulated over three years, then billed over a three-year period. *Now they're based on a one-year total and billed annually.*

The premium increases with the total number of points – up to $2500. Some examples: for five points, the premium is $95; 15 points, $622; 20 points, $1226 – on up to the maximum for 26 points or more.

What's the point of all this? There's one thing you *can* do to check rising vehicle insurance costs. Drive carefully. That's always a point in your favour.

INSURANCE CORPORATION OF BRITISH COLUMBIA

DAILY CALENDAR

NOVEMBER

S	M	T	W	T	F	S
		1	2	3	4	5
6	7	8	9	10	11	12
13	14	15	16	17	18	19
20	21	22	23	24	25	26
27	28	29	30			

The Delly

SA•MO•SA

(sa•mo•sa) n. 1. a tasty snack food from exotic origins made with either vegetable or beef filling in a crispy pastry

S.U.B.
Lower Concourse *Mon-Fri 7:30am to 5:30pm*

Monday 7	Tuesday 8	
Wednesday 9	Thursday 10	
Friday 11	Saturday 12	Sunday 13

"Cheaters Never Prosper"

- Mom

Academic Discipline

INTRODUCTION

This information was developed following consultation with the Ombudsman, the Registrar, the Chairman of the President's Advisory Committee on Academic Discipline, and the Chairman of the Senate Committee on Student Appeals on Academic Discipline, by a number of Student Senators. It is intended to be used as a procedural guide to students involved in matters of Academic Discipline. However, this section is for informational purposes only and does not and cannot replace pertinent sections of the University Act as outlined in the UBC Calendar (page 23 of the 1988/89 version).

PROCEDURE

Any student suspected of academic misconduct* by a professor has his or her case forwarded to the attention of the President in the order shown:

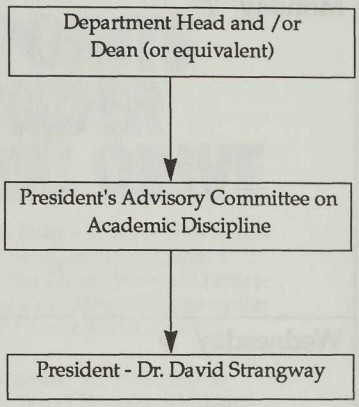

At each stage of this process the student has the right to meet with the parties concerned to present his or her views. If the student decides that he or she wishes to appear before the President's Committee he or she will be supplied in advance with the same written material (evidence) that the committee members are given. Typically this includes the student's transcript and correspondence between the Professor, Head and Dean involved.

At the President's Committee meeting the student is asked to reply to the

Desperate? Try a week away in the Sun.
Special Prices for post-Christmas holidays
P. LAWSON TRAVEL
AIR CANADA
We've been there.
224-4391
UBC Village

DAILY CALENDAR

NOVEMBER

S	M	T	W	T	F	S
		1	2	3	4	5
6	7	8	9	10	11	12
13	14	15	16	17	18	19
20	21	22	23	24	25	26
27	28	29	30			

UBC BOOKSTORE PRESENTS

NOVEMBER BOOK SALE

Great savings on a wide variety of books

November 14-30

Monday 14	Tuesday 15	
Wednesday 16	Thursday 17	
Friday 18	Saturday 19	Sunday 20

written allegation and is then asked questions by the Committee. After meeting with the student the Committee retires to consider the case. This procedure should not take an unreasonable period of time. Normally the President's Committee meets within about four weeks of the reported infraction and a decision is reached by the President shortly afterward.

After notification of the decision of the President the student has the right to appeal this decision to the Senate Committee on Student Appeals on Academic discipline. A hearing is held during which both the student and a nominee of the President have a chance to present their views. After questioning of both parties the Senate Committee comes to a decision regarding the case. The details of this decision are sent to the student by the Registrar's Office within 2 to 3 weeks of the hearing.

---

* at present, procedures for student discipline in the event of sexual harassment (*by the student*) are being decided upon. Appeals of these cases may be heard by the Senate Committee.

HINTS FOR PREPARING YOUR CASE

While you are free to proceed in your case in any manner you see fit the following guidelines have been set forth by a number of students who have been involved in discipline procedures.

1. When you first become aware that you are involved in a discipline case take the matter very seriously. **The penalties that can be imposed are severe.** Read the Calender (page 23, 1988-89) regarding these penalties. Contact the Ombudsman's Office at your first opportunity.

2. Keep a written summary of all meetings you have about your case.

3. Consider carefully before hiring a lawyer. While you have the right to a lawyer, this can often be an expensive undertaking. Check the AMS Ombudsman's Office and any legal aid available. You may bring a representative, or a lawyer to the committee meetings.

4. At no time lose your temper. While emotions are bound to run high and while members of both committees will attempt not to consider any loss of composure it still reflects on your character.

5. Type all correspondence in your case.

6. Assess the evidence you are faced with. In some cases it may be best to center your argument on the penalty imposed in an effort to have it reduced.

DAILY CALENDAR

NOVEMBER

S	M	T	W	T	F	S
		1	2	3	4	5
6	7	8	9	10	11	12
13	14	15	16	17	18	19
20	21	22	23	24	25	26
27	28	29	30			

Monday 21	Tuesday 22	
Wednesday 23	Thursday 24	
Friday 25	Saturday 26	Sunday 27

G'DAY

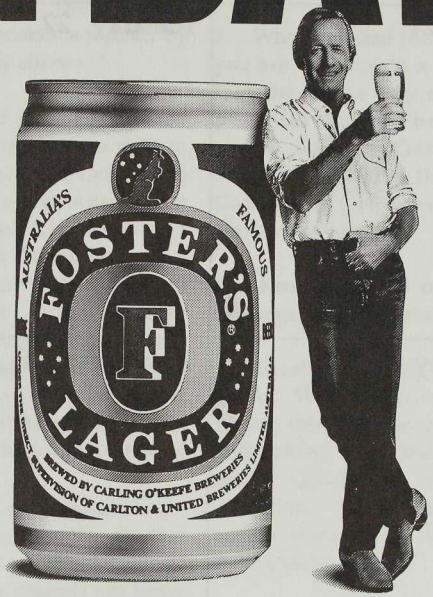

The Golden Throat Charmer

Fed Up?

Check out our
After Christmas Sunshine Getaways

P. LAWSON TRAVEL
AIR CANADA

224-4391
UBC Village

DAILY CALENDAR

NOVEMBER

S	M	T	W	T	F	S
		1	2	3	4	5
6	7	8	9	10	11	12
13	14	15	16	17	18	19
20	21	22	23	24	25	26
27	28	29	30			

foofaraw
Great party looks and gift ideas too!
Clothes: 3614 West 4th Ave at Alma
Shoes: 3626 West 4th Ave at Alma

Monday 28	Tuesday 29	
Wednesday 30	Thursday, December 1	
Friday 2	Saturday 3	Sunday 4

DECEMBER

Autoplanation: ICBC

Celebrating the holidays?
Have fun – but if you're drinking, please don't drive.
CounterAttack road checks will be active from Dec. 8 to Jan. 3.

Sunday	Monday	Tuesday	Wednesday	Thursday	Friday	Saturday
				1 Telereg opens for Term 2 registration and course changes Christmas Crunch Ice Hockey Tournie - 7:30 to 11:30 pm at TWSC	**2** Last day of classes for most faculties before Christmas Exams	**3** LSAT Examination
				← AMS ART GALLERY - Emanuele Trinca-Colonel, Nov. 27 - Dec. 3 →		
4	**5**	**6** CHRISTMAS EXAMS BEGIN - most faculties	**7** Dentistry - First Year - last day of classes	**8** Medicine - First Year - Christmas Exams Dec. 8 - 16 Dentistry - First Year - Christmas Exams begin	**9** Dentistry - Second, Third and Fourth Years - last day of classes Education - First Year - last day of classes	**10** GRE Examination
← AMS ART GALLERY - Life Drawing Club →					Medicine - Second Year - last day of classes	

11	**12** Dentistry - Second, Third and Fourth Years - Christmas Exams begin Medicine - Second Year - Christmas Exams begin (Dec 12 - 16)	**13**	**14** Meeting of the Student's Council 6:30 in SUB Room 206 Meeting of the Senate	**15**	**16** Medicine - First, Third and Fourth Years - last day of classes	**17**
AMS ART GALLERY - Alison Turner						
18	**19** Meeting of the Senate	**20**	**21** Telereg closes for Term 2 registration and course changes Tuition due for new and returning students not registered in Term 1 Term 2 tuition fees due	**22** Last day of Christmas Exams - most faculties End of First Term - Winter Session	**23**	**24**
25 CHRISTMAS DAY University Closed	**26** BOXING DAY University Closed	**27** University closed in lieu of Christmas Day	**28** Sessional Examinations end - most faculties	**29**	**30** B.C. Student Assistance - last day for submission of applications for full assessment	**31** **New Year's Eve**

DAILY CALENDAR

DECEMBER

S	M	T	W	T	F	S
				1	2	3
4	5	6	7	8	9	10
11	12	13	14	15	16	17
18	19	20	21	22	23	24
25	26	27	28	29	30	31

The Delly

S.U.B.
Lower Concourse

Tired of Line Ups?

Order your Special Sandwich Before 11am and avoid the Line Ups!

228-8121

Monday 5	Tuesday 6	
Wednesday 7	Thursday 8	
Friday 9	Saturday 10	Sunday 11

DAILY CALENDAR

DECEMBER

S	M	T	W	T	F	S
				1	2	3
4	5	6	7	8	9	10
11	12	13	14	15	16	17
18	19	20	21	22	23	24
25	26	27	28	29	30	31

Hawaii Night

Saturday December 17

Schenley

Monday 12	Tuesday 13	
Wednesday 14	Thursday 15	
Friday 16	Saturday 17	Sunday 18

DECEMBER

S	M	T	W	T	F	S
				1	2	3
4	5	6	7	8	9	10
11	12	13	14	15	16	17
18	19	20	21	22	23	24
25	26	27	28	29	30	31

Start your day right with fresh sesame waffles & fresh squeezed juices
WOODLANDS
Mon-Fri 7 am - 10 pm
Sat & Sun 8 am-10 pm
733-5411
2582 W. Broadway (UPSTAIRS)

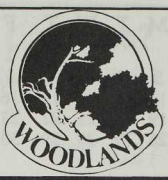

Monday 19	Tuesday 20	
Wednesday 21	Thursday 22	
Friday 23	Saturday 24	Sunday 25

DAILY CALENDAR

DECEMBER

S	M	T	W	T	F	S
				1	2	3
4	5	6	7	8	9	10
11	12	13	14	15	16	17
18	19	20	21	22	23	24
25	26	27	28	29	30	31

Monday 26	Tuesday 27	
Wednesday 28	Thursday 29	
Friday 30	Saturday 31	Sunday, January 1

JANUARY

Autoplanation: ICBC

Under cover?

Some equipment in your vehicle is automatically covered.
Some is not. Check it out, before you lose out.

Sunday	Monday	Tuesday	Wednesday	Thursday	Friday	Saturday
1 NEW YEAR'S DAY University Closed	2 University closed in lieu of New Year's Day	3 Second Term Begins - Winter Session Telereg opens for Term 2 late registration and course changes	4 Meeting of the Student's Council 6:30 in SUB Room 206	5	6 Last day for late registration and course changes with Telereg Registration ends for Ball Hockey, Ice Hockey and Volleyball Leagues	7
	← AMS ART GALLERY - AMS COLLECTION EXHIBIT					→
8	9 Term 2 course changes begin through department/faculty offices	10 Broomball Bash II - 7:30 to 11:30 pm at TWSC	11 Law - Last day for course changes - Term 2 Physical Education Volleyball night	12 Application for LSAT: Test on Feb. 11	13 Last day for changes in registration and for withdrawal from Term 2 courses	14
← AMS ART GALLERY - AMS COLLECTION EXHIBIT						→
			← Frederic Wood Theatre: Yerma			→

15	16	17	18	19	20	21
			Meeting of the Student's Council 6:30 in SUB Room 206 Meeting of the Senate	Grouse Mountain Ski Challenge - 9 am to 1 am		
← AMS ART GALLERY - Photo Society Exhibition →						
← Frederic Wood Theatre: Yerma →						
22	**23**	**24**	**25**	**26**	**27**	**28**
		Chemistry Magic Show	Comp. Sci Car Rally	Physsoc Paper Airplane Contest	Science Week Bash (SUB Ballroom) Trike Race (SUB Plaza) Frostbite Road Run 12:30 SUB Plaza	GMAT Examination Wallyball Wingding II 10 am to 4 pm at Supreme Court
	← SCIENCE WEEK →					
← AMS ART GALLERY - Archus (Architecture Undergraduate Society) →						
29	**30**	**31**				
		Student residence applications available at Housing Office				
← AMS ART GALLERY - Jackie Frioud, Jan. 29 - Feb. 4 →						

WINTER BLUES ?

DO YOU NEED CHEERING UP IN THE DARK DAYS OF JANUARY, FEBRUARY AND MARCH ? JUST BECOME A VISITOR TO THE CAMPUS. UBC *CAN* BE FUN.

ENTERTAINMENT –
Frederic Wood Theatre or Dorothy Somerset Studio Call 228-2678
Concerts Call 228-3113
Sports Events Call 228-3917

TOURS –
The Observatories – stars, solar flares and sunspots, even the moon..... The BIG telescope in the Geophysics/Astronomy building Call 228-2801
Take a walk through UBC's Research Forest trails or take a guided tour Call 463-8148 Located in Maple Ridge

MUSEUMS AND GALLERIES
Fine Arts Gallery – painting, sculpture, photography, textiles, ceramics, Call 228-2759 Located in the basement of the Main Library
M. Y. Williams Geological Museum – even an 80-million-year-old dinosaur, plus rocks for sale Call 228-5586 Located in the Geological Sciences Building
Museum of Anthropology – World renowned Arthur Erickson building, artifacts and display techniques that have to be seen (and touched) to be believed Special events throughout the year Call 228-5087

GARDENS
Botanical Gardens – alpine flowers, gourmet edible plants, oldest garden of its kind in Canada, and a gift shop Call 228-4208
Nitobe Memorial Garden – the tranquil Japanese Garden is designed in a circle to symbolize the cycle of life. Beautiful any season and cheaper than airfare to Tokyo Call 228-4208

IF THESE DO NOT WORK – try the Asian Centre with exhibits, music and dance programs, lectures and a great library, located next to Nitobe Memorial Garden Call 228- 2746
OR - International House - you will be surprised Call 228-5021
OR the Centre for Continuing Education - mostly short courses of interest outside the norm and some which will challenge and aid your regular courses Call 222-2181
OR - the Libraries like Wilson Recordings Library in Sedgewick where you can borrow recordings or listen on the spot, or any other library where you do not usually go to study – Try a travel book. They are very good for the Winter Blues.
OR - Sports. Yes activity blocks the blues . Please see detailed information in the Yellow Sports Pages.

DAILY CALENDAR

JANUARY

S	M	T	W	T	F	S
1	2	3	4	5	6	7
8	9	10	11	12	13	14
15	16	17	18	19	20	21
22	23	24	25	26	27	28
29	30	31				

UBC BOOKSTORE PRESENTS

BOOK BUYBACK

Sell your used textbooks and get cash back!

January 2-6

9:00am-5:00pm

Monday 2	Tuesday 3	
Wednesday 4	Thursday 5	
Friday 6	Saturday 7	Sunday 8

RECREATION UBC 88/89
Leisure Pursuits

NON CREDIT COURSES

MARTIAL ARTS
Judo • Karate Wushu
•Taichi Kendo •Aikido
Tae Kwon Do
Shadow Boxing•Shorenji
Kempo

DANCE
Ballet • Jazz•Modern
Ballroom • Rock n'
Roll•Jive

ACTIVITIES
Squash
Golf •Yoga•Centering
Kayaking•Golf

SKATING
Beginning Skating
Figures•Freeskate
Ice Dancing

CERTIFICATION
Fitness Instructor
St. John's
Standard

STRENGTH TRAINING
Strength Training
Body Building
Trim Gym

SATURDAY SEMINAR SERIES

Your best bet for $25 ea. session
(on sight registration $30)
Register quickly — limited seats available.
Massage • Meditation • Reflexology • Birdwatching • Kayaking
Maximising your Exercise Options • Knocking at the Weight Room Door
Power & Strength Training Essentials
Womens Self Defence And More...

CAMPUS FITNESS

For all levels of fitness
Action Fit and Super Fit Participatory Classes
Various times week days except Fridays
Fitness for Health—Classes for faculty, staff and older adults
Aerobic Dance

OUTDOOR EQUIPMENT RENTALS

Tenting • Hikiing • Biking • Kayaking • Camping • Back Packing
Essential Gear for Outdoor Pursuits.

Look for all these at War Memorial Gym, Rec UBC Room 203
Detailed course descriptions, weekly class times, days, venues and fees available outside Rec UBC office. Call 228-3996 for your Recreation UBC guide. Register 1st term in September and 2nd Term in January.

#1 HEALTH CLUB UBC

WAR MEMORIAL GYM
WEIGHT ROOM
New Hours ☆ New Equipment
Get Your #1 Health Club Membership Now!!
Pick up schedules and memberships at Room 203 W.M.G. See UBC Sport and Recreation Guide.

DAILY CALENDAR

JANUARY

S	M	T	W	T	F	S
1	2	3	4	5	6	7
8	9	10	11	12	13	14
15	16	17	18	19	20	21
22	23	24	25	26	27	28
29	30	31				

foofaraw
Hot deals on great fashions!
Clothes: 3614 West 4th Ave • Shoes: 3626 West 4th Ave

Monday 9	Tuesday 10	
Wednesday 11	Thursday 12	
Friday 13	Saturday 14	Sunday 15

AMS EXECUTIVE ELECTIONS

ARE COMING!

Anyone may be nominated
for any of the five available position.

Positions Open for Nomination:

- President
- Vice-President
- Director Of Finance
- Director of Administration
- Coordinator of External Affairs

Watch for information on nomination requirements and deadlines in *The Ubyssey*. A complete description of each position is presented at the beginning of *Inside UBC*.

DAILY CALENDAR

JANUARY

S	M	T	W	T	F	S
1	2	3	4	5	6	7
8	9	10	11	12	13	14
15	16	17	18	19	20	21
22	23	24	25	26	27	28
29	30	31				

UBC BOOKSTORE PRESENTS

Last day to return
WINTER SESSION TEXTBOOKS
Friday, January 20, 1989

Monday 16	Tuesday 17	
Wednesday 18	Thursday 19	
Friday 20	Saturday 21	Sunday 22

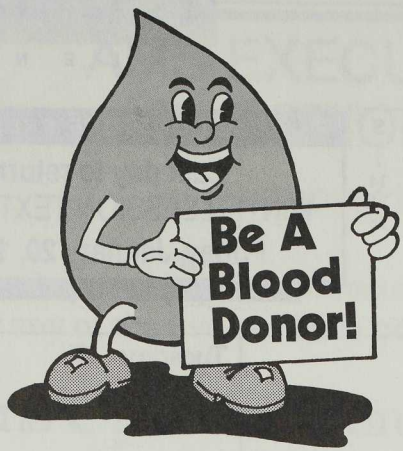

Going Home or Europe?

Super SeatSale prices, CALL NOW!

P. LAWSON TRAVEL
AIR CANADA

224-4391
UBC Village

Science Undergraduate Society Presents

SCIENCE WEEK

Tueday	Chemistry Magic Show
Wednesday	Computer Science Car Rally
Thursday	Physsoc Paper Airplane Contest
Friday	SUB Ballroom Bash

Check out the Science newspaper *432* for more details on places and events.

DAILY CALENDAR

JANUARY

S	M	T	W	T	F	S
1	2	3	4	5	6	7
8	9	10	11	12	13	14
15	16	17	18	19	20	21
22	23	24	25	26	27	28
29	30	31				

Where Nutritious is also Delicious
Open for Breakfast, Lunch and Dinner

WOODLANDS

Mon-Fri 7 am - 10 pm
Sat & Sun 8 am-10 pm
733-5411
2582 W. Broadway (UPSTAIRS)

Monday 23	Tuesday 24	
Wednesday 25	Thursday 26	
Friday 27	Saturday 28	Sunday 29

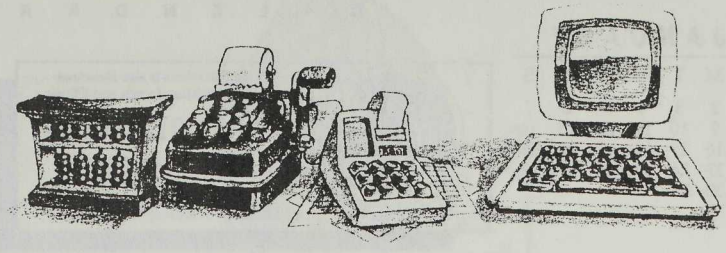

ONLY ONE ACCOUNTING BODY PROGRAMS YOU FOR SUCCESS.

It's no secret computers have become a vital part of business.

Yet among all of Canada's professional accounts, only CGA's have mandatory computer use in their course of studies.

For anyone interested in joining Canada's fastest-growing and best-trained group of accountants, that's an important consideration.

But there others. Creativity, for example. CGAs are financial managers, vice-presidents, controllers of large corporations. They make important business decisions affecting hundreds of people.

It only follows that the financial rewards should be well above average.

And to become a CGA, you don't even have to leave your current position. Our five-level program let's you learn at your own pace while you continue to earn a living.

To find out if you qualify for the CGA program, write or call for an information kit to number below.

Success could be just a push-button away.

CGA

Certified General Accountants Association of British Columbia
1555 West 8th Avenue, Vancouver, B.C. V6J 1T5 (604) 732-1211

Professional accountants, shaping tomorrow

DAILY CALENDAR

FEBRUARY

S	M	T	W	T	F	S
			1	2	3	4
5	6	7	8	9	10	11
12	13	14	15	16	17	18
19	20	21	22	23	24	25
26	27	28				

Monday 30	Tuesday 31	
Wednesday, February 1	Thursday 2	
Friday 3	Saturday 4	Sunday 5

FEBRUARY

Autoplanation: ICBC

Travelling during Mid-Term Break?

Take enough time and have a good time. Remember to buckle up, drive carefully and come back safely.

Sunday	Monday	Tuesday	Wednesday	Thursday	Friday	Saturday
			1 Meeting of the Student's Council 6:30 in SUB Room 206	**2** Cypress Bowl Ski Blitz	**3** Triumf Road Run 12:30 SUB Plaza	**4** GRE Examination Indoor Cricket II - 9 am to 5 pm at Aussie Ball Cte, Burnaby
			← AMS ART GALLERY - Jackie Frioud		Jan. 29 - Feb. 4	→
5 EUS - Shulk	**6** EUS - Igenuity	**7** EUS - Igenuity	**8**	**9** EUS Eulempics Pub Crawl Pit Purge Centipede Championships - 12:30 SUB Plaza	**10** Last day for withdrawal from Term 2 courses with withdrawal recorded on transcript	**11** LSAT Examination Curling Bonspiel II 9 am to 2 pm at TWSC Curling Rink
← ENGINEERING WEEK						→
← AMS ART GALLERY - Dan Planko						→

12	13	14 VALENTINE'S DAY	15	16	17	18
		Physical Education Dating Game Valentine's Day Sweetheart Run	Meeting of the Student's Council 6:30 in SUB Room 206 Meeting of the Senate		Physical Education's Valentine's Dance	
← AMS ART GALLERY - Nancy Dautovich, Frances Grafton, Chris Flack →						
				← MID-TERM BREAK →		
19	**20**	**21**	**22**	**23**	**24**	**25**
				Mountain Bike Trail Race - 12:30 SUB Plaza Tower Beach Suicide Run - 12:30 SUB Plaza		
← ARTS WEEK →						
← AMS ART GALLERY - Amir Alibhai, Parminder Mann, Julia Smith, Colleen Scott →						
26	**27**	**28**				
Spanish Banks Downhill Derby - 8 am to 2:30 pm at Spanish Banks Hill						
← PHARMACY WEEK →						
← AMS ART GALLERY - Mark Classen, Feb. 26 - March →						

You show us yours. We'll show you the U.B.C. Platter!

Show us your student card anytime, we'll present you with a platter of pasta, Caesar salad, garlic bread - and coffee, tea or a soft drink - all for just $4.99!

BROADWAY AND BALACLAVA
736-3232
FREE UNDERGROUND PARKING

Umbertino's

Enjoy Coke
Trade Mark Reg

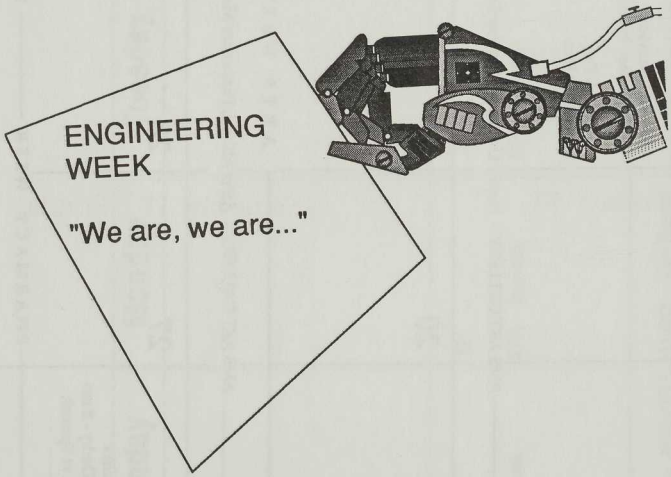

DAILY CALENDAR

FEBRUARY

S	M	T	W	T	F	S
			1	2	3	4
5	6	7	8	9	10	11
12	13	14	15	16	17	18
19	20	21	22	23	24	25
26	27	28				

INTRAMURAL SPORTS

presents

THE ANNUAL CENTIPEDE RACE

Monday 6	Tuesday 7	
Wednesday 8	Thursday 9	
Friday 10	Saturday 11	Sunday 12

Going Home or Europe?

Super SeatSale prices, CALL NOW!

P. LAWSON TRAVEL
Associated with Voyages Del Air Inc.
AIR CANADA

224-4391
UBC Village

AEROBICWEAR
Bodysuits, Tights, Briefs, Unitards. Accessories Too!

FOOTWEAR
100 models of ladies' shoes for
Tennis, Aerobics, Running, Walking and Cross Training
* Including AA width and sizes up to 12.

SPORTIGHTS
For Running, Aerobics & Cycling.
Cotton, Nylon & Polyproplene.

ALSO:
Tenniswear, Cycling Shorts, Warm-up Suits and
Fleece Separates

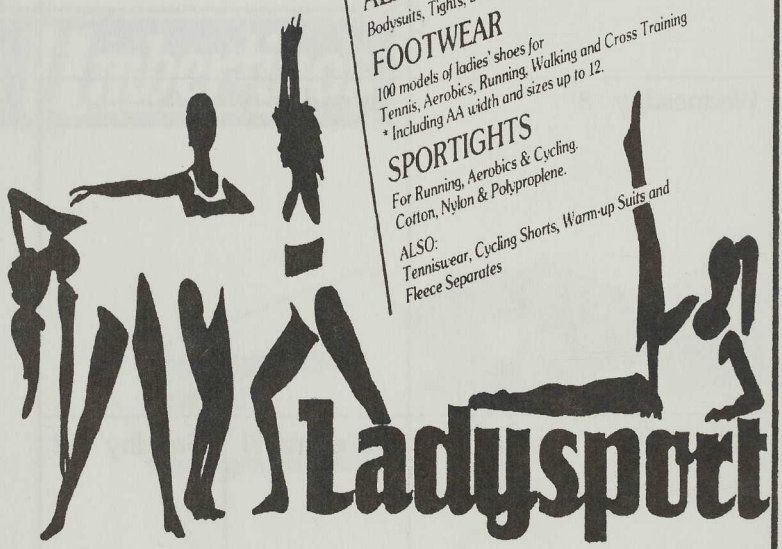

3545 West 4th Ave. 733-1173

DAILY CALENDAR

FEBRUARY

S	M	T	W	T	F	S
			1	2	3	4
5	6	7	8	9	10	11
12	13	14	15	16	17	18
19	20	21	22	23	24	25
26	27	28				

It is better to have loved and lost than never to have lost at all.

Samuel Butler

Monday 13	Tuesday 14	
Wednesday 15	Thursday 16	
Friday 17	Saturday 18	Sunday 19

ARTS WEEK

February 20 to 26, 1989

Events:

- After the B.A. Forum
- Tequilla and Weenie Bash
- Friday Night Beverage Fest
- Arts Undergrad Society Elections
- many other Apathy Fighting Festivities

DAILY CALENDAR

FEBRUARY

S	M	T	W	T	F	S
			1	2	3	4
5	6	7	8	9	10	11
12	13	14	15	16	17	18
19	20	21	22	23	24	25
26	27	28				

Monday 20	Tuesday 21	
Wednesday 22	Thursday 23	
Friday 24	Saturday 25	Sunday 26

SNACK ATTACK &

Present

GOURMET HOTDOGS

in three sizes

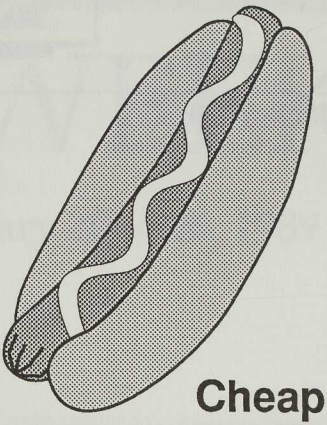

Cheap Lunch

FAST BETWEEN CLASSES

Sloppy's

AMS

STUDENT UNION BUILDING
University of British Columbia
6138 S.U.B. Boulevard
LOWER CONCOURSE

Going Home?

Airline Tickets at Airport Prices!

P. LAWSON TRAVEL
Associated with Voyages Sel Air Inc.

AIR CANADA

224-4391
UBC Village

DAILY CALENDAR

MARCH

S	M	T	W	T	F	S
			1	2	3	4
5	6	7	8	9	10	11
12	13	14	15	16	17	18
19	20	21	22	23	24	25
26	27	28	29	30	31	

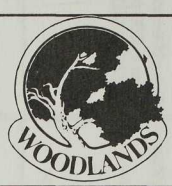

For individual attention and the freshest food in town. Try our Atrium from 5 pm 7 nights a week

WOODLANDS

Mon-Fri 7 am - 10 pm
Sat & Sun 8 am-10 pm
733-5411
2582 W. Broadway (UPSTAIRS)

Monday 27	Tuesday 28	
Wednesday, March 1	Thursday 2	
Friday 3	Saturday 4	Sunday 5

Autoplanation: ICBC

How does your car rate?
Use it for pleasure? Business? To and from work or school?
If the rating's not right, the insurance is invalid.

Sunday	Monday	Tuesday	Wednesday	Thursday	Friday	Saturday
			1 Meeting of the Student's Council 6:30 in SUB Room 206 First day that residence applications accepted	2	3 Boulevard Road Run	4 Team Ultimate Frisbee 9 am to 2:30 pm at Osborne Fields
			PHARMACY WEEK			
			AMS ART GALLERY - Mark Classen			
5	6	7	8	9	10 West-East Mall Road Run - 12:30 SUB Plaza	11 UBC Triathlon - 8 am to 3 pm
			Audio Visual Equipment Show SUB Ballroom			
AMS ART GALLERY - BFA 3rd Year						

12	13	14	15	16	17	18
			Meeting of the Student's Council 6:30 in SUB Room 206 Meeting of the Senate			GMAT Examination Cycle Time Trials - 1 pm at 16th Ave. & Marine Spring Softball & BBQ - 9 am at Osborne Fields
Storm the Wall - 10 am to 5:30 pm						
AMS ART GALLERY - BFA 4th Year						
			Frederic Wood Theatre: Henry IV, Part I			
19	**20**	**21**	**22**	**23**	**24**	**25**
Cycle Circuit 9 am to 12 noon at Thunderbird Park	UBC Ball Hockey Championships & Awards in Gym F and Armouries	"Cross" Volleyball Championships & Awards in WM Gym and SUB Partyroom	"Nitobe" Basketball Championships & Awards in WM Gym and SUB Partyroom	"Fort Camp" Hockey Championships & Awards in TWSC Lounge	GOOD FRIDAY University Closed	
PHYSIOTHERAPY WEEK						
AMS ART GALLERY - BFA 4th Year						
Frederic Wood Theatre: Henry IV, Part I						
26	**27**	**28**	**29**	**30**	**31**	
EASTER SUNDAY	EASTER MONDAY University Closed		Meeting of the Student's Council 6:30 in SUB Room 206		Last day of classes for most faculties Physical Education Volleyball night	
AMS ART GALLERY - MFA 1st Year						

THE RIGHT STEP...

How do you take your first step towards a challenging career in business when you graduate?

By becoming a Chartered Accountant.

Chartered Accountants come from all disciplines. They are the recognized leaders in accounting and auditing and because of their education and training are in demand not only in Canada but throughout the world. Their high standards and business acumen have made CAs prominent in corporations and higher levels of government.

Take the first step, and the right step, towards your career by writing or phoning:

CA The Institute of Chartered Accountants of British Columbia
1133 Melville Street, Vancouver, B.C. V6E 4E5
Tel: (604) 681-3264

DAILY CALENDAR

MARCH

S	M	T	W	T	F	S
			1	2	3	4
5	6	7	8	9	10	11
12	13	14	15	16	17	18
19	20	21	22	23	24	25
26	27	28	28	30	31	

INTRAMURAL SPORTS

presents

STORM THE WALL !

Monday 6	Tuesday 7	
Wednesday 8	Thursday 9	
Friday 10	Saturday 11	Sunday 12

This Summer - Europe
We've got the Best Prices and Easiest Terms.
Come in Today.
P. LAWSON TRAVEL
Associated with Voyages Bel Air Inc
AIR CANADA
224-4391
UBC Village

PHYSIOTHERAPY WEEK

See *The Ubyssey* for details

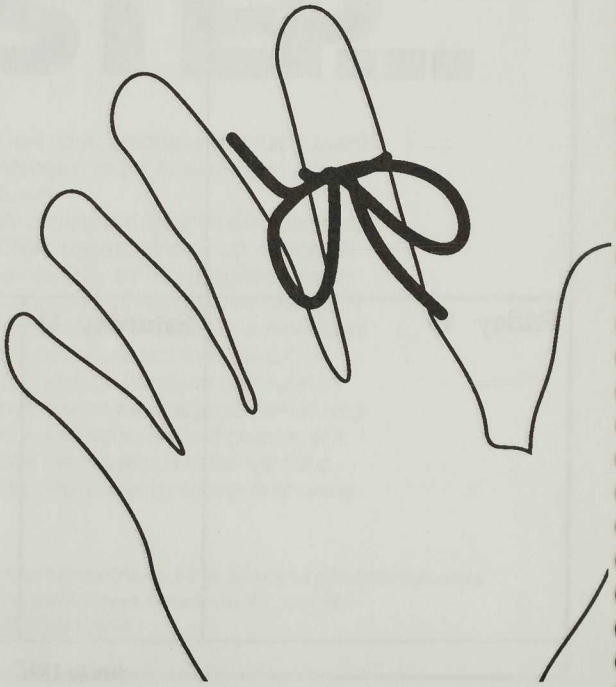

DAILY CALENDAR

MARCH

S	M	T	W	T	F	S
			1	2	3	4
5	6	7	8	9	10	11
12	13	14	15	16	17	18
19	20	21	22	23	24	25
26	27	28	30	31		

St. Patrick's Day

Friday March 17

Schenley

Monday 13	Tuesday 14	
Wednesday 15	Thursday 16	
Friday 17	Saturday 18	Sunday 19

DAILY CALENDAR

MARCH

S	M	T	W	T	F	S
			1	2	3	4
5	6	7	8	9	10	11
12	13	14	15	16	17	18
19	20	21	22	23	24	25
26	27	28	30	31		

MEDIEVAL EDUCATION WAS SUPPOSED TO FIT PEOPLE TO DIE. ANY SCHOOL-BOY OF TODAY CAN STILL FEEL THE EFFECT OF IT.

❧ STEPHEN LEACOCK

Monday 20	Tuesday 21	
Wednesday 22	Thursday 23	
Friday 24	Saturday 25	Sunday 26

DAILY CALENDAR

MARCH

S	M	T	W	T	F	S
			1	2	3	4
5	6	7	8	9	10	11
12	13	14	15	16	17	18
19	20	21	22	23	24	25
26	27	28	29	30	31	

WHAT I WANT TO ADVOCATE IS NOT TO MAKE EDUCATION SHORTER, BUT TO MAKE IT MUCH LONGER - INDEED TO MAKE IT LAST AS LONG AS LIFE ITSELF.

STEPHEN LEACOCK

Monday 27	Tuesday 28	
Wednesday 29	Thursday 30	
Friday 31	Saturday, April 1	Sunday 2

APRIL

Autoplanation: ICBC

Short Term Policies

Now you can purchase your Insurance and Licence for 6 to 11 months for most vehicles. Certain surcharges apply. Ask your Autoplan agent for details.

Sunday	Monday	Tuesday	Wednesday	Thursday	Friday	Saturday
						1
2	3	4 Sessional Exams begin - most faculties	5	6	7	8 GRE Examination

AMS ART GALLERY - Bev Long and Shelley Shaffer

9	10	11	12 Meeting of the Student's Council 6:30 in SUB Room 206	13	14	15
← AMS ART GALLERY - John Viljoen and Danny Lam →			← Medical and Scientific Equipment Show - SUB Ballroom →			
16	17	18	19 Meeting of the Senate	20	21	22
23/30	24	25	26 Meeting of the Student's Council 6:30 in SUB Room 206	27	28 Sessional Exams end for most faculties	29

APRIL

S	M	T	W	T	F	S
						1
2	3	4	5	6	7	8
9	10	11	12	13	14	15
16	17	18	19	20	21	22
23	24	25	26	27	28	29
30						

Gourmet & Natural Pastries
Baked Daily 7 Days a week
WOODLANDS
Mon-Fri 7 am - 10 pm
Sat & Sun 8 am-10 pm
733-5411
2582 W. Broadway (UPSTAIRS)

Monday 3	Tuesday 4	
Wednesday 5	Thursday 6	
Friday 7	Saturday 8	Sunday 9

DAILY CALENDAR

APRIL

S	M	T	W	T	F	S
						1
2	3	4	5	6	7	8
9	10	11	12	13	14	15
16	17	18	19	20	21	22
23	24	25	26	27	28	29
30						

SCHOLARSHIP IS THE FRONTIER OF THE MIND.

J. B. BREBNER, *Scholarship for Canada*, 1945

Monday 10	Tuesday 11	
Wednesday 12	Thursday 13	
Friday 14	Saturday 15	Sunday 16

APRIL

S	M	T	W	T	F	S
						1
2	3	4	5	6	7	8
9	10	11	12	13	14	15
16	17	18	19	20	21	22
23	24	25	26	27	28	29
30						

ALL EDUCATION IS BAD WHICH IS NOT SELF-EDUCTION.

ROBERTSON DAVIES, *A voice from the attic*, 1960, 26.

Monday 17	Tuesday 18	
Wednesday 19	Thursday 20	
Friday 21	Saturday 22	Sunday 23

DAILY CALENDAR

APRIL

S	M	T	W	T	F	S
						1
2	3	4	5	6	7	8
9	10	11	12	13	14	15
16	17	18	19	20	21	22
23	24	25	26	27	28	29
30						

Travelling?

Check the *ride board* in SUB for ticket re-sales, shared driving, and other inexpensive ways to travel.

Monday 24	Tuesday 25	
Wednesday 26	Thursday 27	
Friday 28	Saturday 29	Sunday 30

MAY

Sunday	Monday	Tuesday	Wednesday	Thursday	Friday	Saturday
	1	2	3	4	5	6
7	8	9	10	11	12	13
14	15	16	17	18	19	20
21	22	23	24	25	26	27
28	29	30	31			

JUNE

Sunday	Monday	Tuesday	Wednesday	Thursday	Friday	Saturday
				1	2	3
4	5	6	7	8	9	10
11	12	13	14	15	16	17
18	19	20	21	22	23	24
25	26	27	28	29	30	

SUMMER CALENDAR

JULY

Sunday	Monday	Tuesday	Wednesday	Thursday	Friday	Saturday
						1
2	3	4	5	6	7	8
9	10	11	12	13	14	15
16	17	18	19	20	21	22
23/30	24/31	25	26	27	28	29

AUGUST

Sunday	Monday	Tuesday	Wednesday	Thursday	Friday	Saturday
		1	2	3	4	5
6	7	8	9	10	11	12
13	14	15	16	17	18	19
20	21	22	23	24	25	26
27	28	29	30	31		

ALMA MATER SOCIETY

A.M.S. Business Office
SUB 266 228-2901

THE AMS EXECUTIVE

President, Tim Bird
SUB 256 228-3972

Vice President, Carolyn Egan
SUB 248 228-3092

Director of Admin., Leanne Jacobs
SUB 254 228-3961

Director of Finance, Karl Kottmeier
SUB 258 228-3973

Coor. of External Affairs,
Lisa Eckman
SUB 250 228-2050

STUDENT ADMINISTRATIVE COMMISSION (S.A.C.)

Members SUB 246 228-2361

Secretary 228-5466

STUDENT SENATORS

Office: SUB 262 228-6101

BOARD OF GOVERNORS

Student Representatives:

Geoff Lyster SUB 262 228-6101

Bob Seeman SUB 262 228-6101

A.M.S. MANAGEMENT/ STAFF

General Manager, Charles Redden
SUB 242 228-3963

Comptroller, Gerry Wan
SUB 264 228-3974

Food and Beverage Manager:
Linda McGillivary
SUB 244 228-3965

Facility Development Manager
SUB 240 228-6540

Bookings Rep., Sue McMillan
SUB 230A 228-3966

Archivist, Iolanda Weisz
SUB 230E 228-5320

Admin. Assistant, Colleen McGeachy

Executive Secretary, Val Levens
SUB 238 228-3971

Account Representative
SUB 266 228-3978

Programs Coordinator,
Klaus Breslauer
SUB 220 228-5336

Typesetting Dept. Manager
Alex Johnson 228-6681

A.M.S. OUTLETS

Copy Right	228-4388
Desktop Publishing	228-6681
Gallery Lounge	228-4508
Games Room	228-3692
Info/Ticket Office	228-2711
Proctor's Office	228-2084
Snack Bar	228-3481
Tortellini's	228-3411
Temporary Personnel	228-5640
The PIT	228-6511
Typing Centre	228-5496
Word Processing Centre	228-5640

A.M.S. LESSEES

Bank of Montreal	665-7084
Travel CUTS	228-6890
The Delly	228-8121
Duke's Cookies	222-3511
Thunderbird Shop	224-1911

CiTR-Radio

Station Manager, Harry Hertscheg	
SUB 217	338-3017
News Coordinator, Dave Campbell	
SUB 217	228-3017
Program Coordinator, Bill Mullan	
SUB 217	228-3017

INTRAMURAL SPORTS

General Inquiries	228-6868
Director, Dr. Nestor Korchinsky	
SUB 71	228-2203
Assoc. Director, Lorne Bodin	
SUB 71	228-2203
Assoc. Director, Joanie Pilcher	
SUB 71	228-2203

THE UBYSSEY

General Inquiries	228-2301
Editorial	228-2305
Advertising	228-3977
or	228-3978

UNDERGRADUATE SOCIETIES

Agriculture	228-5085
Architecture	228-5077
Arts	228-4403
Commerce	224-8130
Dentistry	228-2118
Education	228-5632
Engineering	228-3818
Family and Nutritional Sciences	228-4651
Forestry	228-6740
Graduate Students Assc.	228-3203
Law	228-6342
Library and Archival Studies	228-2404
Medicine	228-2421
Nursing	228-7450
Pharmacy	228-3183
Physical Education	228-6175
Planning	228-4409
Rehab. Medicine	228-7392
Science	228-4642
Social Work	228-2255

B C TEL DIRECTORY

A

Admissions - - - - - - - - - - - - - - - - - - - 228-3014
Agricultural Economics - - - - - - - - - - 228-2193
AGRICULTURAL SCIENCES FACULTY OF
General Office - - - - - - - - - - - - - - - 228-2620
Dean's Office - - - - - - - - - - - - - - - - 228-2536
ALLAN McGAVIN SPORTS MEDICINE CLINIC
3055 Wesbrook Mall UBC
Patient Information & Appointments
Orthopaedics- - - - - - - - - - - - - - - 228-6543
Physiotherapy - - - - - - - - - - - - - - 228-6833
Primary Care - - - - - - - - - - - - - - - 228-3614
Administration - - - - - - - - - - - - - 228-4045
Alma Mater Society - - - - - - - See Student Assn
Alumni Assn - - - - - - - - - - - - - - - - - - 228-3313
AMBULANCE - - - - - - - - - - - - - - - - - 872-5151
Anaesthesiology
U B C 10th & Laurel - - - - - - - - - - 875-4575
V G H 10th & Laurel - - - - - - - - - - 875-4304
UBC Health Sciences Centre Hospital
Acute Care Unit - - - - - - - - - - - - - 228-7046
ANATOMY - - - - - - - - - - - - - - - - - - - 228-2578
Animal Care Centre - - - - - - - - - - - - - 228-6283
Animal Science - - - - - - - - - - - - - - - 228-4593
Animal Science Farm - - - - - - - - - - - - 228-3280
Anthropology & Sociology- - - - - - - - - 228-2878
Applied Mathematics - - - - - - - - - - - - 228-4584
APPLIED SCIENCE FACULTY OF
Faculty Office/Adviser- - - - - - - - - - 228-6413
Dean of Applied Science- - - - - - - - - 228-6412
Facsimile Line - - - - - - - - - - - - - - - 228-7006
Aqua Society 6138 Sub Blvd UBC - - - 228-3329
Aquatic Centre
24 Hour Pool Schedule Information - 228-4521
Administrative & Lesson
Information - - - - - - - - - - - - - - - 228-4522
Archeology - - - - - - - - - - - - - - - - - - 228-2567
Architecture - - - - - - - - - - - - - - - - - 228-2779
ARTS FACULTY OF
Dean's Office - - - - - - - - - - - - - - - - 228-3828
Student Advising- - - - - - - - - - - - - - 228-4028
Arts One Programme - - - - - - - - - - - - 228-3430
Asian Centre - - - - - - - - - - - - - - - - - 228-2746
Asian Research (Institute) - - - - - - - - - 228-4688
Asian Studies - - - - - - - - - - - - - - - - 228-3881
ATHLETIC OFFICE
General Inquiries- - - - - - - - - - - - - - 228-2531
Men - 228-2503
Women - 228-2295
Atomic Energy of Canada Ltd
4004 Wesbrook Mall UBC - - - - - - - 222-1047
Audiology & Speech Sciences - - - - - - - 228-5591
Awards & Financial Aid - - - - - - - - - - 228-5111

B

Berwick Pre-School - - - - - - - - - - - - - 228-6616
Biochemistry- - - - - - - - - - - - - - - - - - 228-3178
Biomedical Communications
U B C-HSCH - - - - - - - - - - - - - - - - 228-5561
Children's Grace Shaughnessy Hospital
4480 Oak - - - - - - - - - - - - - - - - - - 875-2312
St Paul's 1081 Burrard- - - - - - - - - 682-2344
V G H 10th & Heather - - - - - - - - - 875-4511
Biomedical Research Centre
2222 Health Sciences Mall UBC - - - 228-7810
Bio-Resource Engineering - - - - - - - - - 228-2565
Bookstore 6200 University Blvd UBC
Calls Monday to Saturday - - - - - - - 228-4741
Best Sellers-Children's Bookstore - - 228-4749
Computer Shop (Mon-Fri Only) - - - - 228-4748
Health Sciences Bookshop - - - - - - - 228-6260
Language & Literature Bookshop - - 228-4745
Science & Engineering Bookshop- - - 228-4744
Special Book Orders - - - - - - - - - - - 228-6415
Botanical Garden
Business Office- - - - - - - - - - - - - - - 228-3928
Gardening Information - - - - - - - - - 228-5858
Gatehouse - - - - - - - - - - - - - - - - - - 228-4208
Shop-In-The Garden - - - - - - - - - - - 228-4804
Botany- 228-2133
B C Cancer Research Centre - - - - - - - - 877-6010
Terry Fox Laboratory 600 W 10th - 877-6010
B C Sports Medicine Clinic—
See Allan McGavin Sports Medicine Clinic
B C Studies- - - - - - - - - - - - - - - - - - - 228-3727
Breast Clinic UBC
2211 Wesbrook Mall UBC- - - - - - - 228-7573
Budget Planning & System
Management - - - - - - - - - - - - - - - - 228-5611

C

C I T R FM 102-UBC Radio—
See Student Radio Society-UBC Radio
C I T R Mobile Sound Rental—
See Student Radio Society-UBC Radio
Canada Employment Centre- - - - - - - - 228-4011
Canadian Literature - - - - - - - - - - - - - 228-2780
Cecil Green Park - - - - - - - - - - - - - - - 228-3585
Bookings- 228-6289
Cecil H & Ida Green Visiting
Professorships - - - - - - - - - - - - - - - 228-5675
Centre for Continuing Education
General Information - - - - - - - - - - - 222-2181
Language Institute - - - - - - - - - - - - 222-2181
Women's Resources Centre
1144 Robson- - - - - - - - - - - - - - - - 685-3934
Centre For Human Settlements - - - - - 228-5254
Centre for Transportation Studies- - - - 228-4510
Ceremonies Office - - - - - - - - - - - - - - 228-2484
Chancellor - - - - - - - - - - - - - - - - - - 228-2400
Chemistry- 228-3266
Chemical Engineering- - - - - - - - - - - - 228-3238
Civil Engineering- - - - - - - - - - - - - - - 228-2637
Classics - 228-2889
Clinical Dental Sciences - - - - - - - - - - 228-3502
COMMERCE & BUSINESS ADMINISTRATION
FACULTY OF
Real Estate Correspondence Courses - 224-8444
Executive Programmes - - - - - - - - - 224-8400
Diploma Div - - - - - - - - - - - - - - - - 224-8411
Undergraduate Programme - - - - - - 224-8333
Graduate Programmes- - - - - - - - - - 224-8422
Placement Information - - - - - - - - - 224-8545
Commerce Enquiries - - - - - - - - - - - 224-8500
Or - 224-8316
Community & Regional Planning - - - - 228-3276
Community Relations - - - - - - - - - - - - 228-3131
Community Sports Services - - - - - - - - 228-3688
Comparative Literature- - - - - - - - - - - 228-5157
Computer Science - - - - - - - - - - - - - - 228-3061
COMPUTING CENTRE
General Office - - - - - - - - - - - - - - - 228-6611
Technical Information - - - - - - - - - - 228-2008
Computer Accounts - - - - - - - - - - - - 228-4404
Operations-24 hours - - - - - - - - - - - 228-2441
Director - - - - - - - - - - - - - - - - - - - 228-3931
Conference Centre - - - - - - - - - - - - - - 228-5441
Continuing Education - - - - - - - - - - - - 222-2181

D

Dairy Barn Summer Tours - - - - - - - - - 228-4593
DAY CARE CENTRES
Coordinators Office - - - - - - - - - - - - 228-5343
Acadia Day Care - - - - - - - - - - - - - - 228-5107
Acadia Park Pre-School - - - - - - - - - 228-5568
Campus Day Care Unit No 1 - - - - - - 228-3019
Day Care Centres-(Cont'd)
Campus Day Care Unit No 2 - - - - - - 228-5264
Canada Goose Day Care - - - - - - - - - 228-5403
Children's Gym - - - - - - - - - - - - - - - 228-6783
Kindercare Day Care - - - - - - - - - - - 228-5885
Lilliput Day Care - - - - - - - - - - - - - 228-6151
Pentacare Day Care - - - - - - - - - - - - 228-5420
Summer of '73 Day Care - - - - - - - - 228-6406
Tillicum Day Care - - - - - - - - - - - - - 228-6691
DENTISTRY FACULTY OF
Dean's Office - - - - - - - - - - - - - - - 228-2118
Dental Clinic - Patients - - - - - - - - - 228-2112
Student Admissions - - - - - - - - - - - - 228-3416
Continuing Dental Education - - - - - 228-2627
Development Office - - - - - - - - - - - - - 222-8900
Diploma Program - - - - - - - - - - - - - - 222-5220
Discorder Magazine—
See Student Radio Society-UBC Radio

E

Economics - - - - - - - - - - - - - - - - - - - 228-2876
EDUCATION FACULTY OF
For a number not listed below
please call - - - - - - - - - - - - - - - - 228-6495
Graduate Programs & Research - - - - 228-5512
Teacher Education Office
Admissions - - - - - - - - - - - - - - - - - 228-5221
Program Advising - - - - - - - - - - - - 228-5221
School Experiencce - - - - - - - - - - - 228-5242
Distance Education Office - - - - - - - 228-2013
Dean of Education - - - - - - - - - - - - - 228-5211
Departments
Administrative Adult & Higher
Education - - - - - - - - - - - - - - - - 228-6349
Adult Education - - - - - - - - - - - - 228-5881
Counselling Psychology - - - - - - - - 228-5259
Educational Psychology &
Special Education - - - - - - - - - - 228-5351
Language Education - - - - - - - - - - 228-5788
Mathematics & Science
Education - - - - - - - - - - - - - - - - 228-5422
Social & Educational Studies - - - 228-6647
Visual & Performing Arts In
Education - - - - - - - - - - - - - - - - 228-4531
Centres
Study of Curriculum &
Instruction - - - - - - - - - - - - - - - - 228-6502
Study of Teacher Education - - - - - 228-2733
Policy Studies - - - - - - - - - - - - - - - 228-4406
Child Study Centre - - - - - - - - - - - 736-5571
Education Clinic - - - - - - - - - - - - - - - 228-5384
Education Faculty of-(Cont'd)
Native Indian Teacher Education - - - 228-5240
Industrial Education - - - - - - - - - - - 228-4313
Education Research Services &
Computing - - - - - - - - - - - - - - - - 228-5248
Education Measurement Research
Group (EMRG) - - - - - - - - - - - - - - 228-4145
Electrical Engineering - - - - - - - - - - - 228-2872
Engineering - - - - - - - - - - - See Applied Science
English - 228-5122
Extra-Sessional Studies - - - - - - - - - - 228-2657
Night Courses - - - - - - - - - - - - - - - - 228-2657

F

Facilities Planning - - - - - - - - - - - - - 228-2698
Faculty Assn - - - - - - - - - - - - - - - - - 228-3883
Faculty Club - - - - - - - - - - - - - - - - - 228-6507
After Midnight & Sundays - - - - - - - 228-5903
Family & Nutritional Sciences
School of - - - - - - - - - - - - - - - - - - 228-2502
Family Practice Academic Dept - - - - - 228-4423
Family Practice Residency Program - - 228-5450
Family Practice Units
Campus Clinic - - - - - - - - - - - - - - - 228-5431
Campus Pharmacy - - - - - - - - - - - - - 228-4019
Fairmont Clinic - - - - - - - - - - - - - - - 875-4730
Shaughnessy Clinic - - - - - - - - - - - - 875-2029
Financial Services - - - - - - - - - - - - - - 228-2454
Fine Arts - - - - - - - - - - - - - - - - - - - 228-2757
Fine Arts Gallery - - - - - - - - - - - - - - - 228-2759
FIRE DEPT
FIRE & RESCUE
EMERGENCY CALLS - - - - - - - - - 228-4567
Non Emergency Calls - - - - - - - - - 224-5415
Food Science - - - - - - - - - - - - - - - - - 228-3404
Food Services
Office - 228-2616
Catering - - - - - - - - - - - - - - - - - - - 228-2018
Place Vanier Commons - - - - - - - - - 228-2622
Purchasing Manager - - - - - - - - - - - 228-6274
Totem Dining Room - - - - - - - - - - - - 228-6828
S U B Cafeteria - - - - - - - - - - - - - - - 228-3461
FORESTRY FACULTY OF - - - - - - - - - 228-2727
Dean's Office - - - - - - - - - - - - - - - - 228-2467
Harvesting & Wood Science - - - - - - 228-5303
Forest Resources Management - - - - 228-3482
Forest Sciences - - - - - - - - - - - - - - - 228-2507
University Research Forest
Maple Ridge - - - - - - - - - - - - - - - - 463-8148
Alex Fraser University Research Forest
72 S 7th Ave Williams Lake - - - - 392-2207
Frederic Wood Theatre - - - - - - - - - - - 228-2678
French - 228-2879

G

Gage Walter H Residence
5959 Student Union Hall UBC - - - - 228-5377
Student's Individual Phones—
To obtain number ask Directory Assistance
for Individuals Name
Genetic Counselling Clinic UBC
Grace Hospital 4490 Oak - - - - - - - 875-2157
Geography - - - - - - - - - - - - - - - - - - 228-2663
Geological Sciences - - - - - - - - - - - - - 228-2449
Geophysics & Astronomy - - - - - - - - - - 228-2267
Germanic Studies - - - - - - - - - - - - - - - 228-6403
Graduate Student Centre
Graduate Student Society Office - - - 228-3203
Food Services Catering - - - - - - - - - 228-3202
Kitchen-Evenings - - - - - - - - - - - - 228-2868
GRADUATE STUDIES FACULTY OF
General Office - - - - - - - - - - - - - - - 228-2848
Admissions - - - - - - - - - - - - - - - - - 228-3558
Guided Independent Study—
See U B C Access

H

Health Care & Epidemiology - - - - - - - 228-2772
Health Sciences Centre-J F McCreary
Co-ordinator of Health Sciences - - - 228-5571
Continuing Education - - - - - - - - - - 228-2626
Continuing Medical Education - - - - 228-2761
Health Manpower Research Unit - - - 228-4810
Herpes Clinic UBC- - - - - - - - - - - - - - 228-7565
Hispanic & Italian Studies - - - - - - - - 228-2268
History- 228-2561
History of Medicine & Science- - - - - - 228-3052
Horticultural Enquiries- - - - - - - - - - - 228-5858
HOSPITAL
U B C HEALTH SCIENCES CENTRE HOSPITAL
2211 Wesbrook Mall UBC
Direct dialing is available to most depts
For hospital numbers & information
not listed below dial- - - - - - - 228-7121
Administration
President's Office - - - - - - - - - - 228-7622
Vice President Diagnostics & Patient
Care Services- - - - - - - - - - - - - 228-7285
Vice President-Finance &
Admin - - - - - - - - - - - - - - - - - 228-7016
Vice President-Nursing - - - - - - - 228-7324
Vice President-Medicine &
Clinical Development - - - - - - 228-7624
PATIENT INFORMATION - - - - - - 228-7517
EMERGENCY - - - - - - - - - - - - - - - 228-7222
Admitting - - - - - - - - - - - - - - - - - 228-7033
Alzheimer's Clinic - - - - - - - - - - - 228-7031
Breast Clinic- - - - - - - - - - - - - - - - 228-7573
Cardiology Services - - - - - - - - - - 228-7190
Chaplain's Office- - - - - - - - - - - - - 228-7042
Clinical Laboratory - - - - - - - - - - 228-7271
Dental Clinic- - - - - - - - - - - - - - - - 228-7167
Diabetic Day Centre- - - - - - - - - - 228-7193
Dietetics Dept- - - - - - - - - - - - - - - 228-7060
Eye Clinic- - - - - - - - - - - - - - - - - - 228-7260
Finance - - - - - - - - - - - - - - - - - - - 228-7560
G E Clinic- - - - - - - - - - - - - - - - - - 228-7665
Health Records - - - - - - - - - - - - - 228-7514
Housekeeping - - - - - - - - - - - - - - 228-7002
Maintenance- - - - - - - - - - - - - - - - 228-7523
Management Information
Systems- - - - - - - - - - - - - - - - - - 228-7777
Medical Clinic- - - - - - - - - - - - - - - 228-7192
Multiple Sclerosis Clinic- - - - - - - 228-7131
Nuclear Medicine - - - - - - - - - - - 228-7267
Nursing
Acute Care- - - - - - - - - - - - - - - - 228-7538
Extended Care - - - - - - - - - - - - 228-7326
Psychiatric Unit - - - - - - - - - - - 228-7282
Patient Accounts - - - - - - - - - - - - 228-7556
Payroll- 228-7015
Personnel - - - - - - - - - - - - - - - - - - 228-7025
Pharmacy- - - - - - - - - - - - - - - - - - 228-7010
Psych Day House - - - - - - - - - - - - 228-2312
Psychiatry Reception - - - - - - - - - 228-7515
Psychology - - - - - - - - - - - - - - - - - 228-7300
Public Relations - - - - - - - - - - - - 228-7780
Purchasing - - - - - - - - - - - - - - - - 228-7516
Radiology- - - - - - - - - - - - - - - - - - 228-7080
Rehabilitation Services- - - - - - - - 228-7269
Respiratory Sleep Disorder
Laboratory - - - - - - - - - - - - - - - 228-7128
Social Services - - - - - - - - - - - - - 228-7063
Sports Medicine Clinic - - - - - - - - 228-3614
Stores - 228-7530
Student Health Services - - - - - - - 228-7011
Surgical Clinic - - - - - - - - - - - - - - 228-7262
Volunteer Services - - - - - - - - - - - 228-7528

Housing
On-Campus Housing (Single)- - - - - - 228-2811
On-Campus Housing (Families) - - - - 228-4411
Conference Centre- - - - - - - - - - - - - 228-5441
Off-Campus Housing - - - - - - - - - - - 228-2176

I

Ice Rinks - 228-6121
Industry Liaison- - - - - - - - - - - - - - - 224-8580
Internal Audit - - - - - - - - - - - - - - - - - 228-6311
International House - - - - - - - - - - - - - 228-5021
International Liaison Office- - - - - - - - 228-3114
International Relations- - - - - - - - - - - 228-5480
Internship Programs- - - - - - - - - - - - - 228-3022
Intramural - - - - - - - - - - - - - - - - - - - 228-6688

K

Knowledge Network - - - - - - - - - - - - - 660-2000

L

Landscape Architecture- - - - - - - - - - - 228-4384
Language Institute 5997 Iona UBC
English Programs - - - - - - - - - - - - - 222-5208
French & Modern Languages - - - - - 222-5227
LAW FACULTY OF
General Office - - - - - - - - - - - - - - - 228-3151
Facsimile Line - - - - - - - - - - - - - - 224-8108
Admissions Office- - - - - - - - - - - - - 228-6303
Law Library- - - - - - - - - - - - - - - - - - 228-2275
Legal Clinic- - - - - - - - - - - - - - - - - - 228-5911
Law Students Legal Advice
Programme - - - - - - - - - - - - - - - 228-5791
UBC Law Review - - - - - - - - - - - - - 228-3066
Library Archival & Information Studies
School of- - - - - - - - - - - - - - - - - - - 228-2404
LIBRARY
Hours - 228-2077
Information & Catalogue- - - - - - - - 228-2077
Or - 228-6375
Library Cards- - - - - - - - - - - - - - - - 228-3869
LIBRARIES & REFERENCE DIVISIONS
Administrative Office- - - - - - - - - 228-3871
Library Staff Records - - - - - - - 228-5855
Public Services Coordinators - - 228-2396
Or - 228-5071
Asian Library - - - - - - - - - - - - - - - 228-2427
Biomedical Branch Library
VGH 10th & Heather - - - - - - - 875-4505
Crane Library - - - - - - - - - - - - - - - 228-6111
Curriculum Laboratory - - - - - - - - 228-5378
Audio-Visual - - - - - - - - - - - - - - 228-5381
Overdues - - - - - - - - - - - - - - - - - 228-5024
Reference - - - - - - - - - - - - - - - - 228-3767
Data Library- - - - - - - - - - - - - - - - 228-5587
Extension Library - - - - - - - - - - - - 228-3424
Film Library- - - - - - - - - - - - - - - - - 228-4400
Fine Arts Library- - - - - - - - - - - - - 228-2720
Forestry & Agriculture Libray - - - 228-3445
Gifts & Exchanges- - - - - - - - - - - - 228-2607
Government Publications - - - - - - 228-2584
Hamber Library
CGSH 4480 Oak - - - - - - - - - - 875-2153
Health Sciences Network Office - - 228-3639
Humanities & Social Sciences - - - 228-2725
Interlibrary Loan - - - - - - - - - - - - - 228-2274
Law Library
Information- - - - - - - - - - - - - - - - 228-2275
Circulation - - - - - - - - - - - - - - - - 228-4238
Reference - - - - - - - - - - - - - - - - 228-4696

Library Processing Centre ------ 228-3270
MacMillan Library ---------- 228-3445
Main Library
Information & Hours-------- 228-2077
Library Cards ---------- 228-3869
Overdues ---------- 228-3208
Renewals & Hold Enquiries --- 228-3115
Reserve Book Collection------ 228-2519
Map Library ---------- 228-2231
Mathematics Library --------- 228-2667
Microforms ---------- 228-2584
Music Library ---------- 228-3589
Recordings Collection-------- 228-2534
St Paul's Library
S P H 1081 Burrard -------- 682-2344
Science ---------- 228-3295
Sedgewick Undergraduate Library
Information & Hours-------- 228-5424
Loans ---------- 228-2406
Overdues ---------- 228-5532
Social Work Library---------- 228-2242
Special Collections---------- 228-2521
Wilson Recordings Collection --- 228-2534
Woodward Biomedical
Hours ---------- 228-2473
Renewals---------- 228-2883
Holds Overdues Library Cards -- 228-2882
Reference ---------- 228-4440
Linguistics ---------- 228-4256

M

Mathematics---------- 228-2666
Mechanical Engineering ---------- 228-2781
Media Services ---------- 228-4771
Medical Genetics ---------- 228-5311
Medical Microbiology ---------- 875-4810
Medicine-Dept
UBC W C Koerner Acute Care Unit-- 228-7737
Shaughnessy Hospital 4500 Oak --- 875-2037
St Paul's Hospital 1081 Burrard -- 688-5015
V G H 910 W 10th ---------- 875-4107
MEDICINE FACULTY OF
Dean's Office
UBC ---------- 228-2421
V G H 910 W 10th ---------- 875-4500
St Paul's Hospital 1081 Burrard- 682-2344
Continuing Medical Education--- 228-2761
Metals & Materials Engineering ---- 228-2676
Microbiology ---------- 228-3308
Mining & Mineral Process
Engineering ---------- 228-2540
Museum of Anthropology --------- 228-5087
Information & Hours---------- 228-3825
Music ---------- 228-3113

N

Neurology---------- 875-4108
Nursing School of
Director ---------- 228-7748
Program Enquiries ---------- 228-7497
Continuing Education Program---- 228-7639
General Office ---------- 228-7417

O

Obstetrics & Gynaecology
Grace Hospital 4490 Oak -------- 875-2424
Occupational Health & Safety ------ 228-2029
Oceanography ---------- 228-3278
Ophthalmology
V G H 10th & Willow---------- 875-4555
Walter C Koerner Acute Care Unit
UBC ---------- 228-7260
Oral Biology
Oral Microbiology Lab---------- 228-2765
Oral Medical & Surgical Sciences---- 228-3597
Orthodontics ---------- 228-3567
Orthopaedics 910 W 10th -------- 875-4192

P

Pacific Affairs ---------- 228-6508
Parking & Security Services-------- 228-4721
Pathology
UBC Acute Care Unit---------- 228-7111
V G H 10th & Heather --------- 875-4577
Paediatrics B C Children's Hospital
4480 Oak ---------- 875-2138
Or ---------- 875-2345
Personnel Services ---------- 224-8111
PHARMACEUTICAL SCIENCES FACULTY OF
Office of the Dean---------- 228-5669
Dean---------- 228-2343
Assistant Dean-Undergraduate
Programs ---------- 228-3285
Assistant Dean-Research &
Graduate Studies ---------- 228-4103
Admissions ---------- 228-5669
General Office ---------- 228-3183
Continuing Pharmacy Education --- 228-3085
Clinical Pharmacy ---------- 228-4889
Pharmaceutical Chemistry ------- 228-2566
Pharmaceutics ---------- 228-4102
Pharmacology & Toxicology------ 228-2052
Pharmacy Administration -------- 228-3085
Drug & Poison Information Centre - 682-2344
Pharmacology ---------- 228-2575
Philosophy ---------- 228-3292
Physical Education & Recreation
General Office ---------- 228-3838
Director ---------- 228-2767
Physical Plant ---------- 228-2172
Physics---------- 228-3853
Physiology ---------- 228-2494
Place Vanier Residence
1935 Lower Mall ---------- 228-2642
Plant Science ---------- 228-4384
Political Science ---------- 228-2717
Poultry Farm ---------- 228-2532
President's Office ---------- 228-2121
Vice-President Academic -------- 228-4948
Vice-President Administration &
Finance ---------- 228-4141
Vice-President Research--------- 228-3370
Vice-President Student &
Academic Services ---------- 228-5075
Psychiatry
Health Sciences Centre Hospital --- 228-7314
B C Children's Hospital --------- 875-2345
Shaughnessy Hospital ---------- 875-2026
St Paul's Hospital---------- 682-2344
Vancouver General Hospital ------ 875-4023
Psychology ---------- 228-2755
Public Relations ---------- 228-3131
Pulp & Paper Centre---------- 224-8560
Purchasing ---------- 228-2686

R

Radiology Dept
V G H 10th & Heather --------- 875-4533
Walter C Koerner Acute Care Unit
UBC ---------- 228-7080

Recreational Sports ---------- 228-3996
Registrar's Office---------- 228-2844
Hours 8:30 - 4 pm
Admissions ---------- 228-3014
Registration & Records-------- 228-2844
Rehabilitation Medicine
School Office Acute Care Unit----- 228-7392
Religious Studies ---------- 228-2515
Rental Rooms ---------- 228-4175
Research Services---------- 224-8595
Resource Management Science------ 228-5924

S

SCIENCE FACULTY OF ---------- 228-3820
Slavonic Studies ---------- 228-2402
Social Work ---------- 228-2255
Admissions ---------- 228-2609
Sociology ------ See Anthropology & Sociology
Soil Dynamics Group ---------- 228-4938
Soil Science ---------- 228-2783
Speakers Bureau ---------- 228-3313
Sports Medicine Clinic ---------- 228-3614
Stadium ---------- 228-3874
Statistical Consulting & Research Lab- 228-4037
Statistics ---------- 228-2234
Student Assn-Alma Mater Society
6138 Student Union Bldg Blvd
General Inquiries & Information --- 228-2901
Accounts Payable ---------- 228-4895
Bookings
Meetings & Banquet Room
Rentals ---------- 228-3465
Or ---------- 228-3456
Student Club Bookings -------- 228-3966
Box Office & Concert Information-- 228-2711
Business Office---------- 228-2901
Concerts & Speakers ---------- 228-5336
Copyright Copy Centre ---------- 228-4388
Film Society & Cinema 16 ------- 228-3697
Ombuds Office ---------- 228-4846
Publications-Advertising -------- 228-3977
Snack Attack ---------- 228-3481
Student Administrative
Commission ---------- 228-2361
Temporary Personnel Services----- 228-5640
Tortellini's Restaurant---------- 228-3411
Ubyssey Student Newspaper The
Editorial ---------- 228-2301
Advertising ---------- 228-3977
Whistler Ski Lodge
Tickets & Availability -------- 228-2711
Group Bookings & Information -- 228-5851
Women's Committee---------- 228-2163
Word Processing Services
Customized---------- 228-5640
Customer Operated---------- 228-5496
Student Health Service ---------- 228-7011
STUDENT RADIO SOCIETY-UBC RADIO
6138 Student Union Bldg UBC
C I T R FM 102-UBC Radio
Headquarters ---------- 228-3017
A Control ---------- 228-2487
News-Sports Room---------- 224-4320
C I T R Mobile Sound Rental
Bookings ---------- 228-3017
Discorder Magazine
Editorial & Advertising ------- 228-3017
STUDENT RESIDENCES --------See Housing
SURGERY
V G H 910 W 10th---------- 875-4545

Acute Care Unit
2211 Wesbrook Mall UBC ----- 228-7219
Children's Hospital 4480 Oak ---- 875-2300
St Paul's 1081 Burrard--------- 682-5025
Shaughnessy 4500 Oak --------- 875-2090

T

Tennis Centre ---------- 228-2505
Thea Koerner House—
See Graduate Student Centre
Theatre Dept ---------- 228-3880
Theatre Frederic Wood ---------- 228-2678
Thunderbird Winter Sports
Centre---------- 228-6121
Squash & Racquetball ---------- 228-6125
Totem Park Residence
2525 West Mall---------- 228-3304
TRAFFIC & SECURITY---------- 228-4721
Transportation Studies Centre ------ 228-4510
Travel C U T S ---------- 228-6890
TRIUMF ---------- 222-1047
Triumf House ---------- 222-1047

U

Ubyssey Student Newspaper The
Editorial ---------- 228-2301
Or ---------- 228-2305
Advertising ---------- 228-3977
U B C Access-Guided Independent
Study ---------- 228-6565
U B C Conference Centre ---------- 228-5441
U B C Press
Book Orders & Accounts Receivable- 228-5492
Book Orders---------- 228-3846
Enquiries---------- 228-3259
University Farm 4624 Island Hwy
Campbell River---------- 923-4219

W

Westwater Research Centre -------- 228-4956
Women Students' (Office For) ------ 228-2415
Women's Resources Centre
1144 Robson ---------- 685-3934

Z

Zoology ---------- 228-2131

PERSONAL NUMBERS

VARSITY
Automotive Ltd.
(BCAA APPROVED)

COMPLETE AUTOMOTIVE REPAIRS

Specializing in:
Air Conditioning, Brakes,
Alignments and Tune-ups

2880 Arbutus (at 13th) 736-8494

Copy Right

COPY ON COLOUR AND

STAND OUT

Coloured & Textured Paper
Wide Variety

ask us about
Special Ordering

Student Union Building
Opposite Games Room
Lower Level

228-4388

George & Berny's Repairs Ltd.

COMPLETE SERVICE AND REPAIRS
Volkswagen, Rabbit, Jetta,
Datsun, Toyota & Honda
Brakes & Mufflers

731-8644
2125 W 10th Ave. at Arbutus

Accountants- Certified General
THE CERTIFIED GENERAL ACCOUNTANTS ASSOCIATION OF B.C.
1555 W. 8th Avenue 732-1211

Accountants-Chartered
INSTITUTE OF CHARTERED ACCOUNTANTS OF B.C.
1133 Melville Street 681-3264

Accountants-Management
THE SOCIETY OF MANAGEMENT ACCOUNTANTS OF B.C.
1575 - 650 W. Georgia 687-5891

Answering Machines (telephones) - Rentals
BROWNLEE OFFICE OUTFITTERS LTD.
1774 W. 2nd Avenue 732-3331

Art-Exhibitions and Sales
IMAGINUS CANADA LTD.
1875 Leslie Street
Don Mills, Ont. .....(416) 445-4228

Athletic Supplies
TWIN VOLUME SHOES
2716 W. Broadway.....737-3331

Automobile-Insurance and Claims
I.C.B.C. - PUBLIC INQUIRIES
151 W. Esplanade,
North Vancouver 661-2100

Automobiles-Repairs and Service
VARSITY AUTOMOTIVE
2880 Arbutus Street 736-8494

GEORGE & BERNYS
2125 W. 10th Ave.....731-8644

Banks
BANK OF MONTREAL
Lower Level, SUB, UBC .....

Banquet and Meeting Facilities
AMS CLUBS (in person only)
SUB Rm 230A
Rental Inquiries 228-3456
or 228-3465

THE THUNDERBIRD WINTER SPORTS CENTRE
6066 Thunderbird Blvd., UBC 228-6121

Bicycles
WEST POINT CYCLES
620 E. Broadway.....874-8611
6069 W. Blvd.....263-7587
8771 W. 10th Ave.....224-3536

VARSITY CYCLES
4385 W. 10th Ave.....224-1034

Birth Control
PLANNED PARENTHOOD
302 - 2902 W. Broadway.....731-4252

Bookstores
DUTHIE BOOKS
4444 W. 10th Avenue 224-7012
919 Robson 684-4496
4255 Arbutus St.....684-4496

UBC BOOKSTORE
6200 University Blvd., UBC ...228-4741

Breweries
CARLING O'KEEFE
2790 Vine Street 733-1131

LABATTS
976 Richards St.....669-5050

AMS CUSTOMER - OPERATED WORD PROCESSING

SAVE MONEY!

Type your own work at ...

Rm. #55, SUB
228-5496

ON THE LOOK OUT FOR A LITTLE EXCITEMENT?

DISCOVER SOME AT

SUB ARCADE

UBC
SUB
Lower
Concourse

All Ages
Welcome

TURN-ME-LOOSE
Men's Consignment Shop

•New and Resale!
• Designer Labels
• Also New California Samples For Women

Tues.-Sat. 10-6
Sun. 1-5

4476 West
10th Ave.
224-5050

GREAT COPIES, GREAT LOCATION
GREAT PRICES. KINKO'S

Great hours, too.
Kinko's is open
early, open late
and open
weekends.

kinko's®
Great copies. Great people.

5706 University Blvd.
Ph. 222-1688
FAX # (604) 222-0025

M-Th 8-9 pm F 8-6 pm Sat 10-6 pm Sun 11-6 pm

Burger Bars
THE PIT, Lower Level,
SUB, UBC Campus 228-6511

THUNDERBAR
6066 Thunderbird Blvd, UBC 228-6121

Clothing
THE THUNDERBIRD SHOP
Lower Level, SUB, UBC 224-1911

UBC BOOKSTORE
6200 University Blvd., UBC ...228-4741

TURN-ME-LOOSE
4476 W. 10th Ave. 224-5050

FOOFARAW FASHIONS
3614 W. 4th Ave. 732-5112

FOOFARAW SHOES
3626 W. 4th Ave. 732-4899

Computers
I.B.M.
UBC Bookstore
6200 University Blvd.....228-4748

ANO OFFICE AUTOMATION
5052 Victoria Dr. 324-2906

Continuing Education
UBC CENTRE FOR CONTINUING EDUCATION
5997 Iona Drive, UBC 222-5245

Copy & Duplicating
AMS COPY RIGHT
Lower Level, SUB, UBC 228-4388

KINKO'S
5706 University Blvd
UBC Village 222-1688

Copy & Duplicating (cont.)
COPIES PLUS
2nd fl. - 2174 Western Parkway
UBC Village 224-6225

Counselling Services
PLANNED PARENTHOOD
305 - 2902 W. Broadway 731-4252

STUDENT RESOURCES & COUNSELLING
Rm 200, Brock Hall 228-3811

WOMEN STUDENTS OFFICE
Rm 203, Brock Hall 228-2415

Dentists
FORTESQUE, DR. REX.
202-4545 W. 10th Ave 224-3288

Distilleries
SCHENLEY CANADA INC.
#401-1200 Lonsdale, N. Van ...987-9321

D.J. Services
CITR RADIO SOCIETY
Rm. 233, SUB 228-3017

Food Services
UBC DEPARTMENT OF FOOD SERVICES
2071 West Mall 228-2616

Graphic Communications
AMS DESKTOP PUBLISHING DEPT.
Rm. 245A, SUB 228-6681

Grocery Stores
LUCK DOLLAR MARKET
5748 University Blvd.,
UBC Village 224-5131

FOOD SHOPPING!
go to University Market
5748 University Blvd.

Lucky Dollar Market
* open 9-8 7 Days A Week

The Food & Flowers Store

Hippocrates ON THE BOULEVARD
hair and suntanning co.
HAIR SERVICE
20% Student Discount
with coupon from the Ubyssey
SUNTANNING SPECIAL
10 sessions $39.
20 sessions $69.
with coupon from the Ubyssey
ELECTROLYSIS
permanent hair removal
For men and women
Hours: Mon-Sat 9:30 - 6:00
5784 University Blvd.
224-1922 · 224-9116

Home Hardware

HEWER HARDWARE

4459 W. 10th Ave.
(UBC Area)

•Housewares•Tools & Paint•
•Shelves•Keys•Glass Cut•
•Wickerware & Bulletin Boards•
•Desk Lamps•

224-4934

DIPLOMAT
Classic Collection

From the Masterpiece Series — Diplomat 149 fountain pen with 14 kt. gold nib. New slimline fountain pen with same classic styling 144. Long-awaited matching ball point 164. All in softly gleaming, gold-plated trim, high-gloss finish. Beauty and performance flawlessly combined in truly elegant writing instruments.

Open Tues.-Sat. 10-5:30

Panache
Hand Crafted Silverware, Jewellry,
Mikasa China and Crystal
4475 WEST 10th AVENUE
VANCOUVER, B.C.(604)224-2514

The Price is Right!
HAIR DESIGN

$6.95
For Men and Women
We offer free conditioner
with every shampoo you purchase
3621 W 4th Ave. 733-3831

Hardware
HEWER HARDWARE
4459 W. 10th Ave 224-4934

UNIVERSITY HARDWARE
4536 W. 10th Avenue
(across from Safeway) 224-9322

Hairstylists
CAMPUS CUTS
5736 University Blvd.,
UBC Village 228-1471

HIPPERTS ON THE BOULEVARD
5784 University Blvd., ...224-9116
UBC Village 224-1922

THE PRICE IS RIGHT
3621 W. 4th Avenue 733-3831

Ice Rinks
THE THUNDERBIRD WINTER
SPORTS CENTRE
6066 Thunderbird Blvd.,
UBC 228-6121

Jewellery
PANACHE JEWELRY AND
GIFTWARE LTD.
4475 W. 10th Avenue 224-2514

Lawyers
J. ROBERT WOOD
ROGER DAWSON
4207 DUNBAR ST. 222-2313

Licensed Premises
THE GALLERY LOUNGE
Main Floor, SUB, UBC 228-4508

THE PIT
Lower Level, SUB, UBC 228-6511

Licensed Premises (cont)
THUNDERBAR
6066 Thunderbird 228-6121

TORTELLINI'S (food for thought)
Lower Level, SUB, UBC 228-3411

Mobile Sound
CITR RADIO SOCIETY
Rm 233, SUB 228-3017

Opticians-Dispensing
CHEEPER PEEPERS
5736 University Blvd.,
(in the Village) 228-1471

IMAGE CONTACT LENSE
3665 W. 10th Ave 736-5669

Personnel Services
AMS TEMPORARY PERSONNEL SERVICES
Rm. 60, SUB Plaza, Lower Level,
SUB, UBC 228-5640

Pharmacies
UNIVERSITY PHARMACY
5754 University Blvd
UBC Village.....224-3202

Photocopying
AMS COPY RIGHT
Lower Level, SUB, UBC 228-4388

KINKO'S GRAPHICS
5706 University Blvd 222-1688

COPIES PLUS
2nd fl. - 2174 Western Parkway ...224-6225

Photographic Equipment Supplies-Retail
RUSHANT CAMERAS
4538 W. 10th Avenue 224-5858

CAMPUS CUTS
Haircutting for men and women
$14 men
CUT ONLY
women $16
Walk in or Appointment
5736 University Blvd.
(In the Village)
228-1471 Hrs: Mon-Sat 9am-6pm

ONE HOUR
SOFT CONTACT LENS SERVICE
(Soft contact lenses in about one hour for most perscriptions—specialty lenses excluded)
STUDENT RATES
20% Off
(CONTACT LENSES!)
IMAGE
CONTACT LENS CENTRE
3665 W 10th Ave. Vancouver, B.C. 736-5669
137 - 1959 152nd St. White Rock B.C. 538-1727

copies plus
free services
low prices
binding
quality
speed
University Village
2nd Floor
2174 W. Parkway,
224-6225
Open Every Day Mon-Th 8-9
Fri 8-6 Sat-Sun 11-6

PERSONAL INJURY (ICBC Claims)
Reasonable % fees — No fee if no recovery
Ask for a free Second Opinion.
J. Robert Wood
Roger A. Dawson
Barristers and Solicitors
222-2313
4207 Dunbar St. (at 26th), Van.
Free Initial Consultation Evening, Sat., Apptments

UNIVERSITY Pharmacy Ltd.
We carry a large supply of
STATIONERY
CARDS
HOUSEHOLD ITEMS
HEALTH & BEAUTY AIDS
5754 University Blvd.
in the Village
call **224-3202**
for Prescription Service
Mon-Sat 9am - 10pm
Sundays 12pm - 8pm
Holidays 1pm - 5pm

Hong Kong Chinese Foods
(on campus in the village)
Combo Lunch Special
$3.45
11 - 3pm
MSG Free Food
Licensed • Free Delivery
5732 University Blvd.
224-1313

Pizza & Pasta
THE GALLERY LOUNGE
Main Floor, SUB, UBC 228-4508

Posters
AMS DESKTOP PUBLISHING DEPT.
Rm. 245A, SUB 228-6681

Racquet Facilities
THE THUNDERBIRD WINTER SPORTS CENTRE
6066 Thunderbird Blvd., UBC 228-6125

Reading, Writing, Study Skills Centre
UBC CENTRE FOR CONTINUING EDUCATION
5997 Iona Drive, UBC 222-5245

STUDENT COUNSELLING & RESOURCES
Rm. 200, Brock Hall 228-3811

WOMEN STUDENTS OFFICE
Rm 203 Brock Hall 228-2415

Recreation
RECREATION-UBC
War Memorial Gym, Rm 203 228-3996

Restaurants
THE DELLY
Lower Level, SUB, UBC 228-8121

THE GALLERY LOUNGE
Main Level, SUB, UBC 228-4508

HONG KONG CHINESE FOODS
5732 University Blvd
UBC Village 224-1313

THE PIT
Lower Level, SUB, UBC 228-6511

Restaurants (cont)

PJ'S ALLSTAR CAFE
2966 W. 4th Avenue 734-8616

RED LEAF RESTAURANT
2142 Western Parkway
UBC Village 228-9114

SNACK ATTACK-SUB PLAZA
Lower Level, SUB, UBC 228-3481

THUNDERBAR
6066 Thunderbird Blvd., UBC 228-6121

TORTELLINI'S (food for thought)
SUB Plaza, Lower Level,
SUB, UBC 228-3411

UMBERTINO'S RESTAURANT
992 W. Broadway at Balaclava 731-4911

WOODLANDS NATURAL FOOD RESTAURANT
2582 Broadway (upstairs) 733-5411

Sandwich Shop

THE DELLY
Lower level, SUB, UBC.....228-8121

Snack Foods

OLD DUTCH FOODS LTD.
#308-3815 E. 1st Avenue,
Burnaby 299-9541

Soft Drinks

T.C.C. BOTTLING CO. CONSOLIDATED LTD.
2450 United Blvd., Coq 420-1130

Sporting Goods

LADY SPORTS
3545 W. 4th Avenue 733-1173

RED LEAF RESTAURANT
紅葉菜館
Luncheon
Smorgasbord
Unique Traditional Chinese Cooking
on Campus
Licensed Premises
10% Discount
on cash pick-up orders.
2142 Western Parkway,
University Village
228-9114
master charge
VISA

Need that PROFESSIONAL TOUCH on your resumé?

Get it at ...

AMS CUSTOMIZED WORD PROCESSING
#60 SUB
228-5640

THE PIT PUB

"A making of a star"

We specialize in all brand name ahtletic shoes & sportswear. We also carry a large line of bags & accessories

10% DISCOUNT
for UBC Students
with AMS Card

TB SPORTS

737-2657
2716 W. Broadway

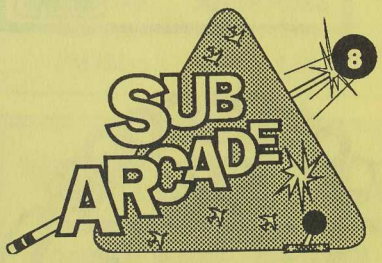

Sporting Goods (cont)
REC-UBC OUTDOOR
EQUIPMENT RENTALS
Dispensary-
War Memorial Gym 228-3515

THE THUNDERBIRD WINTER
SPORTS CENTRE
6066 Thunderbird Blvd., UBC 228-6121

TWIN VOLUME SHOES
2716 W. Broadway 737-2659

Sports Services
INTRAMURALS
66 Lower Mall, SUB, UBC 228-6688

Stereo Equipment
LARRY'S STEREO AWARENESS
2053 W. 41st Avenue 263-0878

Travel Agents
P. LAWSON TRAVEL
5700 University Blvd 224-4391

TRAVEL CUTS
Main Floor, SUB, UBC 228-6890

Theatres
FREDERIC WOOD THEATRE
UBC Campus Reservations and
information 228-2678

Ticket Centre
AMS BOX OFFICE & FARECARDS
Main Level, SUB, UBC 228-2711

Tires
OK SERVICE CENTRES
3601 W.4th Avenue 732-7241

Typewriter-Rentals & Repairs
BROWNLEE OFFICE OUTFITTERS LTD.
1774 W. 2nd Avenue 732-3331

Video Games
AMS GAMES CENTRE
Lower Level, SUB, UBC 228-3692

Word Processing
AMS CUSTOMER WORD PROCESSING CENTRE
Rm. 55 SUB Plaza, Lower Level, SUB, UBC 228-5496

AMS CUSTOMIZED WORD PROCESSING SERVICES
Rm. 60 SUB Plaza, Lower Level, SUB, UBC 228-5640

BROWNLEE OFFICE OUTFITTERS LTD
1774 West 2nd Ave. (at Burrard)
732-3331

Typewriter Rentals
Answering Machine Rentals

- Telephone Answering Machines
- Supplies for Most Makes
- IBM Selectric Typewriters
- Electronic Typewriters

Special Student Prices
Rental Payments Applied To Purchase (new or used)

Eyeglasses from **39.99**
CHEEPER PEEPERS
$$$$$$$$$$$$$$$$$$$$$$$$$$$$
in the Village
222-2055
5736 University Blvd
To save you money, We share premises with Campus Cuts
Contacts from **79.99**
LOW PRICES

Take care of all your publication needs in one building...

For Great Originals

- ***AMS Customer Operated Word Processing***
- ***AMS Customized Word Processing***
- ***AMS Desktop Publishing***

For Great Copies

- ***AMS Copy Right***

Various Locations
Student Union Building

AMS

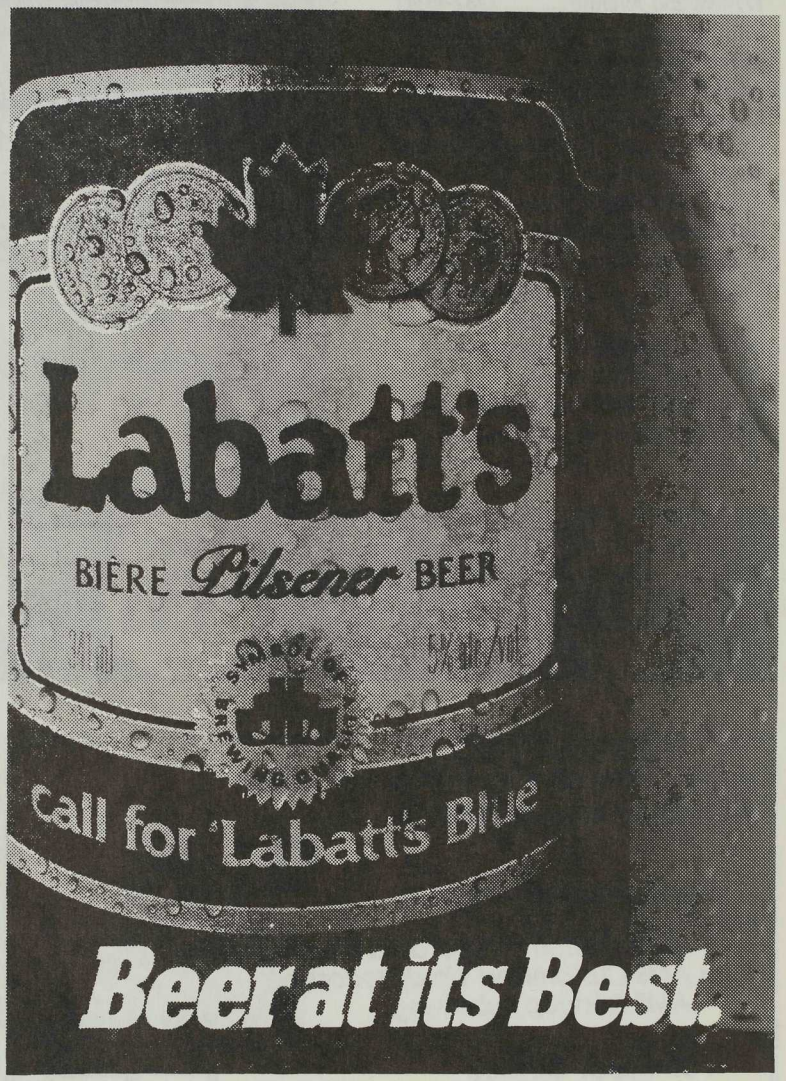
Labatt's
BIÈRE Pilsener BEER
Call for Labatt's Blue
Beer at its Best.

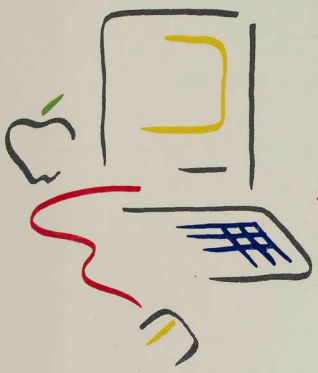

Pick an Apple™

...while it's within your reach.

As a student of UBC,

and **only** while you are a student of UBC,

you are entitled to a special discount

on the purchase of an Apple computer

at the UBC Bookstore.

At the prices we are able to offer,

it could be the wisest choice

of your whole academic career.

UBC BOOKSTORE

6200 University Boulevard • Vancouver

Computer Shop Direct Line: 228-4748

ACTION CENTRE

There's nothing like being in the middle of the action. And that's exactly where you'll find Management Accountants. At the heart of key business operations and the decision making process.

It's no wonder. Management Accountants are highly trained in the complexities of shifting profits and markets as well as the organizational requirements for high-quality information created by increasing competition.

Today's decisions demand it. Efficiencies and effectiveness demand it. And Management Accountants consistently provide it, along with the techniques and the confidence to generate continued business growth and development.

Improve your action centre by contacting:

*CMA

The Society of Management Accountants
P.O. Box 11548, 1575 – 650 West Georgia St., Vancouver, B.C. V6B 4W7
Telephone: (604) 687-5891 Toll Free: 1-800-663-9646.

*CMA (Certified Management Accountant) is the designation used by members of the Society of Management Accountants of Canada in all provinces and territories except British Columbia. Members of the Society of Management Accountants of British Columbia currently use the designation RIA pending a change to make the designation consistent with their colleagues in the rest of Canada.