The

TILLICUM

UBC

1942-1943

THE LIBRARY
THE UNIVERSITY OF
BRITISH COLUMBIA

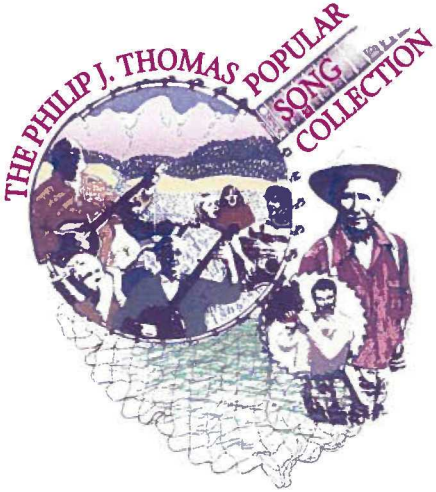

THE UNIVERSITY OF BRITISH COLUMBIA

VANCOUVER, B.C.

THE TILLICUM

1942-1943

Editor:

John Scott

Assistant Editor:

Lorna McDiarmid

Student Publication Board

PJT Coll. #2016

IDENTIFICATION

NAME: Ray Hughes

HOME ADDRESS: Box 137, Kimberley, B.C.

VANCOUVER ADDRESS: 4086 West 11th

VANCOUVER PHONE: Alma 0591

CLASS: _____

EDITOR'S NOTE

The university you enter this year is a far different one from that which your fellow undergraduates entered as Freshmen. Social activities have been greatly curtailed and military training and war work have been increased. However, in spite of this, there will still be a certain amount of that old varsity spirit pervading about the campus this year and it is to help you "get in the swing of things" that we published this handbook. Everything concerned with university life is contained in these pages. Whenever you are in doubt as to how to do anything, where to get something, or what to do, turn to your Tillicum and somewhere inside you will find the answer. It is your guide, for your benefit, consult it often and you will very seldom go wrong.

JOHN SCOTT,
Editor.

INDEX

	Page
Editor's Note	3
Index	4
President Klink's Message	6
A. M. S. President's Message	8
Freshman Initiation Headquarters	10
Statute of Prohibition	12
Student Administration	13
Students' Council	14
Undergraduate Societies	18
Publications Board	21
Athletics	25
Physical Directors	27
Inter-Class Athletics	27
Intra-Mural Athletics	27
Intra-Mural Program	28
Awards	29
Men's Big Block Club	35
Athletic Directorates	38
Managerial System	40
Liability for Athletic Injuries	46
Athletic Asociations	47
Women's Big Block Club	48
Sports	50-55
U.B.C. Track and Field Records	56
Literary and Scientific	59
Clubs under the Major L.S.E.	61
Players Club	61
Musical Society	61
University Radio Society	62
Biological Discussions Club	62
Social Problems Club	63
Letters Club	63
Amer. Inst. of Chem. eng. Soc.	63
Clubs of the Minor L.S.E.	64
Parliamentary Forum	64
Film Society	64
Mamooks	65
Newman Club	65
Amer. Inst. of Elec. Eng.	65
Student Christian Movement	66
Psychology Club	66
Historical Society	66

INDEX—(Continued)

	Page
Agricultural Discussion Club	67
Forestry Club	67
G. M. Dawson Club	68
Amer. Soc. of Mech. Eng.	68
Mathematics Club	68
Phsyics Club	68
Monro Pre-Medical Society	69
French Clubs	69
University Branch of B.C.T.F.	69
Camera Club	70
Women's Public Speaking Club	70
International Relations Club	71
Cosmopolitan Club	71
Menorah Society	71
Chinese Students Club	72
Varsity Christian Union	72
Phrateres	73
Varsity Dance Orchestra	74
Varsity Band	75
General Information	77
Book Exchange	78
Book Store	80
Exchange System	81
Library	82
Lost and Found	83
Mail	83
Notice Boards	84
Student Pass System	84
University Employment Bureau	86
University Health Service	86
War Aid Council	88
Social Calendar	89
Fraternities and Sororities	92
Brock Memorial Building	96
Points of Interest	99
Valedictory Gifts	102
Women's War Work	105
Constitution and Code of A.M.S.	107
Eligibility Rules	136
Passes	146
Songs and Yells	147
Time Table	155

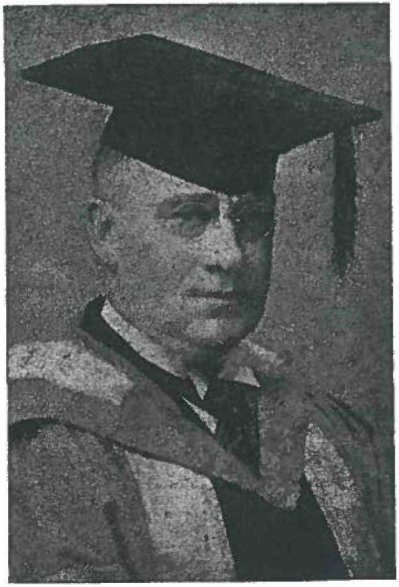

DR. L. S. KLINK
President of U. B. C.

Most cordially do I welcome all students, new and old, to this the twenty-eighth session of the Univerity of British Columbia.

You have not come here as escapists, seeking to evade the claims of the present

hour. Nor is the University itself a place of seclusion and retirement: being part of a great community, it naturally shares that community's struggle for existence. Professors who might now be teaching you are engaged on military, governmental, research or industrial service; students, both undergraduate and graduate, who might otherwise be sharing your studies, are now in the armed forces. Long-established courses of instruction have been modified or discontinued; sports have been restricted; student social functions have been reduced in number and simplified in nature.

In the coming session, such changes as I have mentioned will be accelerated and intensified. This will make it still more difficult to balance student instructional needs and professorial duties over against the nation's urgent requirements for the time and energy of both groups.

Students have been quick to see that in this world-embracing conflict the nation's interests are paramount and that the interests of institutions and individuals must be secondary. The coming months will bring to you many a duty, of which not the least will be the evaluation and choice of duties themselves. That decisions of this kind are difficult I am fully aware; I am no less aware that you will make such decisions in the spirit of thoughtful and unostentatious sacrifice.

L. S. KLINCK, President.

H. RODNEY MORRIS
President of the Alma Mater Society

A.M.S. PRESIDENT'S MESSAGE

On behalf of the Alma Mater Society I welcome you to your new membership in the Society and to the University of British Columbia.

In coming to the university you should have only one object in view, to train yourselves as quickly and efficiently as possible, in order to serve your country to the fullest extent. You will find that your only problem is to apply yourselves conscientiously to your studies. Your work is laid out; assistance is available for the asking; you should need no urging to play your part.

If you have the idea that the university is for play, you have the wrong conception. The university's purpose is to prepare you for your place in the world. Study hard but do not neglect extra-curricular activities from which you will derive much pleasure and relaxation. Make the most of every minute of your time.

Remember that a university education is no guarantee of success. It will give you a foundation, which with endeavor, will allow you to advance quickly.

If you follow these suggestions you need not worry about keeping the traditions of our university alive: for they will not only remain alive but will grow and remain as a challenge to the students that follow you.

Tuum Est — "It's up to you."

ROD MORRIS.

FRESHMAN INITIATION HEADQUARTERS

An information bureau for the purpose of helping and advising the freshman class in all student matter may be found in the lobby of the Auditorium during the first four days after the opening of Varsity.

This year the bureau is under the supervision of the following:

Faculty Representative
Professor W. H. Gage

President of the Women's Undergraduate Society ..... Mary Mulvin

President of the Men's Undergraduate Society ..... John Carson

RULES AND HINTS FOR FRESHIES

1. No freshmen and freshettes may be seen together during the initiation period. This law will give the slow seniors a chance.

2. No frosh are allowed to walk on the grass. (Don't let them kid you—neither can anyone else.)

3. All frosh must doff their hats to upperclassmen.

4. All frosh must relinquish their seats in the library and caf to upperclassmen.

5. The Arts Letter Rack is there for your convenience: you will find it handy for campus contacts.

6. Talk over your problems with your Dean. First year women are urged to consult Dean Mawdsley on all their Varsity problems. The Alma Mater President may be consulted by arranging for an appointment in his office in the Brock Building.

7. Carry a copy of the Tillicum all the time. Read it right through; you need the information it contains.

8. Attend all Alma Mater Meetings.

9. Learn the U. B. C. songs and yells.

10. Use the freshman information bureau. It's there to help you.

11. Watch notice boards and the "Ubyssey" for notices of clubs in which you are interested.

12. Put all your spare time into some activity; Varsity will mean ten times more. Attend as many University affairs as you can.

13. Do your work every day. Keeping up is easier than catching up.

14. Remember: this is your University. First loyalty comes to it and its activities.

STATUTE OF PROHIBITION
April 10,1935

The Senate of the University of British Columbia, under the powers conferred by the British Columbia University Act and amending Acts, enacts as follows:—

WHEREAS students of one year's standing in the University have been wont heretofore to initiate new students by the practice commonly called "hazing", at times injurious, and students generally have indulged in inter-faculty clashes and other activities which had a tendency to cause injury to property and persons:

AND WHEREAS it is desirable to prohibit all such practices and to preserve order and good government within the authority of the University and the precincts of the Campus;

BE IT THEREFORE RESOLVED AND ENACTED as follows:—

1. All forms of initiation or clash of students which in any way are or tend to become injurious to any person or property, committed by any student anywhere or by any person upon the property under the control of the University, are hereby absolutely prohibited.

Student Administration

Students' Council Members

1942 - 43

●

President ..... Rod Morris

Secretary ..... Mary Warner

Treasurer ..... Bill Backman

W. U. S. President ..... Mary Mulvin

M. U. S. President ..... John Carson

L. S. E. President ..... Bill Mercer

W. A. A. President ..... Helen Matheson

M. A. A. President ..... Lynn Sully

Junior Member ..... Paul Buck

STUDENTS' COUNCIL

The Students' Council is the governing body, its nine members being elected late in the spring term. This body meets every Tuesday night during the term to discuss all motions for student welfare. The presidents of the Men's and Women's Undergraduate Societies, the presidents of the Men's and Womens Athletic associations and the president of the Literary and Scientific Executive represent definite bodies of student opinion. These members bring up matters relative to their own subsidiaries but are expected to know and discuss matters outside their own spheres.

Each of the subsidiary clubs submits a budget to Council early in the fall term. Budgets are then allotted by the council which may make additional special grants at its own discretion.

Each club has its own executive elected by its members.

Two regular meetings of the Alma Mater Society are held each year, one in the first two weeks of the fall term and one during the last week in March.

At these an account of student affairs is placed before the student body and matters of special importance are discussed from the floor to enable Council to ascertain the wishes of the majority.

The Publications Board was formerly represented on Council but is now a semi-independent body, the editor-in-chief of which holds an "A" office.

COUNCIL SECRETARY

MARY WARNER
Secretary of the Alma Mater Society

Mary Warner (left) takes over the job of writing minutes for Alma Mater meetings and weekly Council gatherings during the coming term.

COUNCIL TREASURER

Bill Backman (right) will have charge of the financial accounts of the Alma Mater Society in 1942-43. He may be consulted at his office in the Brock Memorial Building at times to be announced later.

BILL BACKMAN
Treasurer of the Alma Mater Society

JUNIOR MEMBER

PAUL BUCK
Junior Member

Paul Buck (right) will direct the affairs of the freshman class during the first term. He will also have charge of Homecoming arrangements, as well.

UNDERGRADUATE SOCIETIES

There exist also three smaller men's undergraduate societies, one for each faculty: the Arts Men's Undergraduate Society, the Engineers' Undergraduate Society, and the Agriculture Men's Undergraduate Society.

The Nurses' Undergraduate Society is under the jurisdiction of the Women's Undergraduate Society.

Formerly mainly social in function, in wartime these societies play an active part in raising money for the Red Cross and other patriotic funds.

Self-Denial Days organized by W. U. S. and a War Savings Stamps mixer, brainchild of the Arts Men's Undergraduate

Society, are examples of the way these societies worked last year to aid the war effort. This year an even more intensive program is expected.

The Presidents of these five Undergraduate Societies are members of a standing committee on discipline. (Article XII. Code of A.M.S.)

MEN'S UNDERGRADUATE SOCIETY

Headed this year by President John Carson (left) the M. U. S. executive also comprises a Secretary, Treasurer, and Presidents of the Arts, Engineers and Agriculture Men's Undergraduate Societies.

JOHN CARSON
President of the Men's Undergraduate Society

The duties of this executive have to do mainly with the social life of the men undergrads, starting with frosh initiation.

WOMEN'S UNDERGRADUATE SOCIETY

Mary Mulvin (below) is president of the W. U. S. executive for 1942-43. Also on the executive are an Honorary President, Vice-President, Secretary - Treasurer, President of Nursing, Vice-Presidents of the undergraduate classes in Arts and Education, a representative from Agriculture, and the President of Phrateres. There are four standing committees for Reception, Finance, Entertainment and Publicity.

MARY MULVIN
President of the Women's Undergraduate Society

For the benefit of the freshettes the Society assigns each new-comer a "Big Sister" who is responsible for making her familiar with campus activities. The list of Big and Little Sisters is posted on the W. U. S. notice board during the first week of the fall term. Functions sponsored by the W. U. S. for welcoming freshettes are: the Freshette Supper, and Senior-Freshette tea, to which newcomers are escorted by their "Big Sisters", and out-of-town women's class teas.

Publications Board

ANDY SNADDON
Editor-in-Chief of the Ubyssey

Publications

1942-43

Editor-in-chief of the Publications Board ..... Andy Snaddon
News Manager ..... Lucy Berton
Senior Editors of the Ubyssey
Marg Reid - - Jack Ferry
Sports Editor of the Ubyssey .... Bill Galt
Editor of the Tillicum ..... John Scott
Editor of the Directory ..... Lorna McDiarmid

PUBLICATIONS BOARD

Three publications come out of the "Pub" each year, The Ubyssey, The Tillicum and The Directory.

The Ubyssey is the official campus newspaper, issued every Tuesday and Friday. It began publication as a monthly

in 1916 and now is entering its thirteenth year as a bi-weekly journal. Managed entirely by students, who define its policy regarding current college events, it welcomes new students to try for staff positions in trials held at the first of the term. The Publications Board is affiliated with the Canadian University Press, and features exchange news from colleges in both Canada and the United States.

The Tillicum is that imposing little booklet which no doubt you are at present reading with intense interest. It was formerly called the Handbook and is published expressly for you freshmen and freshettes.

The Directory, containing addresses and phone numbers of all registered students, is a "must" for everyone, although it was compiled mainly to aid the men of the campus in tracking down glamour girls. HER address and phone number will be there, provided they were handed in on time.

Athletics

ATHLETICS

University athletics exist to prevent the unhealthy condition resulting from the indoor work of the student. The object is to train young and inexperienced athletes. Competent physical instructors are in charge of an extensive program of physical education and all students are urged to attend the classes provided.

There is an opportunity for everyone to take part in whatever sport he desires, as teams of all calibres are organized. Places on teams are filled, without favoritism or prejudice, with the best men.

Those not capable of active physical participation may obtain positions managing these teams. New managers are needed and welcomed.

No student is allowed during the session to take part in athletic competition or games for any team or organization other than a University team without the consent, in writing, of the Men's or Women's Athletic Association, approved by resolution of the Students' Council.

Freshmen are allowed to play on any team on which they can win a place, and freshman classes in the past have had men on first teams in every sport. Watch the notice boards, and turn out!

Physical Directors:

Maurice Van Vliet, M.Sc.—Instructor of Physical Education, Men.

Miss Gertrude Moore—Instructor of Physical Education, Women.

Under the supervision of Mr. Van Vliet and Miss Moore, this department has developed into one of the largest in the University. Organized gym classes, tumbling, wrestling, badminton, archery, table-tennis, and other physical activities are all part of an attempt to promote health and physical well-being on the campus. These instructors have guided students in the development of an extensive intra-mural program. This department appeals to the large body of students who ordinarily take no part in any form of athletics. It is to be hoped that with growth of student interest in health and physical education this department will soon be able to offer courses in theory and practice. The instructor's offices are located in the Gymnasium Building where students may obtain schedules of classes.

Inter-Class Athletics

The Governor's Cup donated for Men's Inter-Class Athletics is competed for by all the classes in almost all sports. The main events are the Arts '20 relay held

in spring and the Arts '30 Inter-Faculty Road Race held on the campus in the fall term.

Corresponding to the Governor's Cup in Women's Athletics is the Spencer Cup. Competitions are held in basketball, swimming, track and hockey.

Intra-Mural Program

Under the guidance of Mr. Van Vliet and Miss Moore in co-operation with the Alma Mater Society, the University has developed an extensive Intra-Mural program embracing most sports. This provides for inter-class, inter-fraternity, and group competitions. Each year more and more students have taken part in this program. Be sure to watch for notices in regard to intra-mural sports and turn out.

Last year intra-mural sports were developed more than ever before, to take the place of outside competition which had to be curtailed because of the military training program.

AWARDS

(a) Honorary Awards:

i. shall be a gold pendant miniature of the Big Block as awarded in 1930. This cannot be awarded to undergraduates.

ii. shall be a secondary gold pendant in form of the Big Block as awarded in 1939. This award to be given to undergraduates only.

iii. shall be a regulation Big Block Blazer.

(b) Big Block:

The Big Block of Gold Chenille of the first quality on a Royal Blue background. This letter to be sewn on the chest of any navy blue, pullover sweater. This sweater to be standard. That the sweater be of very close shaker knit. That the name of the winner be sewn in the back of the neck of the sweater. The sweater and block to be as awarded in 1930. At each succeeding 're-win' a small numeral in chenille denoting the number of times won, shall be awarded and shall be worn over the gold and blue ban. Previous numerals are to be returned upon obtaining a 're-win' of the Big Block.

(c) **Freshman Awards:**

Any athlete who is a freshman according to the Alma Mater rulings shall not be eligible for a Big Block but shall, if deemed worthy by the Awards Committee of having merited a Big Block, be awarded a Big Block sweater with the chenille numerals of his graduating year on the chest of the sweater. He shall be considered an Associate member of the Big Block Club and when winner of a Big Block in his later years, this award shall be considered as his second Big Block win, credit being given for his Freshman Award as his first Big Block. At the time of this re-win his sweater shall be turned in, the numerals removed and a regulation Big Block affixed along with the re-win numeral as specified in section (a).

(d) **The Block:**

shall be interlinked "BC" in block letters, on a blue background.

(e) **The Small Block:**

shall be of Gold Chenille, the same as the Big Block, only on a smaller scale, without the sweater.

(f) **The Plain Letter:**

shall be an interlinked "BC" in plain letters.

ELIGIBILITY FOR AWARDS

(a) Honorary awards shall be made at the discretion of the awards Committee for particularly outstanding contributions to athletics.

(b) Members of teams winning Canadian championships shall receive a gold emblem symbolic of the sport in which they are engaged.

(c) Athletes who fulfil the following requirements shall be possible candidates for the Big Block, which shall be given entirely at the discretion of the Awards Committee.

i. The athlete shall be an outstanding member of the first team of a sport and shall have the recommendations of the coach and captain of that sport.

ii. Any athlete representing the University, in any sport, who has turned in performances which compare favorably with the Canadian Championship or Inter-Collegiate standard in any sport.

iii. The number of awards allotted to any sport shall be governed by the comparative success of that club during the academic year.

(d) Athletes who fulfil the following regulations, and who have the recom-

mendation of the captain and coach or president of the club, shall be possible candidates for the Small Block which shall be given entirely at the discretion of the Awards Committee.

i. Members of the First Team in a sport, who failed to qualify for a Big Block.

ii. Members of the Second Team in a sport, whose performance is comparable to that of the First Team.

iii. Any athlete in a sport representing the University, having turned in a performance comparable with B. C. championship standards.

(e) Athletes in any team in any sport who have the recommendations of the captain of the team and the president or manager of the club shall be possible candidates for the Plain Letter, which shall be given entirely at the discretion of the Awards Committee.

(f) The Committee may consider any case which is properly brought before it and may make any awards which it deems fit.

GRANTING OF AWARDS:

(a) The selection of winners and re-winners of awards shall be vested in the "Awards Committee", which shall be composed of:

i. President, Big Block Club (Chairman).

ii. President of the Men's Athletics.

iii. Two faculty representatives, one of whom shall be a member of the University Council on Athletics and Physical Education and the other a member of the Faculty, nominated by the Men's Athletic Directorate. The second faculty member shall be nominated at first meeting of the M.A.D. of each year.

iv. Two additional members from the Big Block Club to be appointed by the M.A.D. following the Big Block Club elections in the fall of each year.

v. Head of the Department of Physical Education.

(b) The Awards Committee shall if it sees fit, when determining the Awards to a team, have the team's captain present at its meeting.

(c) **Meetings:** In the spring session the Awards Committee shall have such

meetings as are deemed necessary to determine the awards to be given. These awards shall be determined before the last week of March when Awards Day shall be held.

THE WEARING OF AWARDS

(a) No person shall wear a lower award than the highest which he holds.

(b) No person shall wear more than one letter on the same sweater.

(c) Letters shall be worn only on sweaters recognized as standard University sweaters or plain black sweaters, or blue.

(d) No letter award shall be worn by others than winners of that award. This to be considered as a breach of student discipline and to be dealt with by the Discipline Committee of the Alma Mater Society.

(e) No awards or other token of appreciation, given by any club on the

University Campus, shall in any way resemble the official awards made by this Committee.

REPLACEMENT OF AWARDS:

(a) Letters will be replaced free of charge as many times as the athlete wins them, providing the old letters are turned in.

(b) Sweaters will be replaced at cost, providing the old sweaters are turned in.

ATHLETIC AWARDS 1942:

Big Block Re-Winners:

T. Tucker, R. Curry, A. Carmichael, L. Fournier, A. Barton, S. Hay, J. Ryan, S. Roach, J. Morton, S. Wallace, D. Todd, J. Farina, M. Buck, E. Davies, F. Sasaki.

Big Block New Winners:

L. Sully, R. Gorman, H. Wood, J. Zabinski, I. Richards, A. Narod, T. Nishio, H. Kermode, A. Johnson, H. Franklin, W. Green, Q. Louie, H. Smith, T. Syme.

Managers Big Block Winners:

N. Burnett (T), C. Cotterall, T. Cantell, J. MacCarthy.

MEN'S BIG BLOCK CLUB

Membership in this club is automatically conferred on winners of the Big Block Award. It was organized to unite

Varsity sport and advise prospective athletes on University sports.

Highest Award In Athletics:
Dr. O. J. Todd.

CURATOR

The curator is in charge of all athletic equipment of the Alma Mater Society. He is in the strip room in the Stadium at certain hours as posted and all equipment must be obtained from him and returned to him at the end of the season.

1. A student shall be appointed as Strip Curator at the Joint Council meeting, on recommendation from the Men's Athletic Directorate. Application for the position must be received by the Directorate by March 15 of the preceding term.

2. The salary of the Strip Curator shall be $70.00 a year.

3. The Curator shall be the only person to issue and take in strip.

4. There shall be a strip fee of $3.50, fifty cents to be kept as laundry fee and three dollars to be refunded to the student when he returns his strip, this to be subject to deduction for lost articles.

5. The strip deposit shall be paid at the Alma Mater Society office where a strip withdrawal form will be issued, in duplicate, at the bottom of which will be

the receipt for the strip deposit. The two copies of this form are to be presented to the Curator who will issue the strip, complete the form, and return the original copy, keeping the duplicate for file.

6. No strip will be issued to a student who has not obtained a receipted strip withdrawal form.

7. No manager or other representative of a team is permitted to draw strip for his team as a whole or for individual members of the team.

8. Within ten days after the cessation of any sport the student must return his strip to the curator who will mark off, on both copies of the withdrawal form, the items returned and the cost of each item not returned. The Curator will officially sign and stamp the form and return the original to the student.

9. In order to obtain a refund of his strip deposit, the student will present his copy of the above mentioned form to the Alma Mater Society office with a full report.

10. If the total cost of the missing articles exceeds $3.00, the original withdrawal form shall be signed by the Curator and turned in personally by him to the Alma Mater Society office with a full report.

11. Failure to return strip shall be subject to action of the Discipline Committee.

THE MEN'S ATHLETIC DIRECTORATE of THE UNIVERSITY OF BRITISH COLUMBIA

(Constitution revised April, 1939)

Object:

The object of the Men's Athletic Directorate is to give the maximum efficiency and co-operation in the administration of the extra-mural and intra-mural athletic program of the University. The Directorate is designed to carry out long-term policies by establishing a continuity in the personnel.

Personnel:

a. President of Men's Athletics.

b. President of the Alma Mater Society.

c. Director (or Instructor), Physical Education, Men.

d. Two Faculty Representatives, one of whom shall be a member of the University Council on Athletics, and the other a member of the Faculty, nominated by the joint meeting of the Men's Athletic Directorate, as provided in Section 'f' of the "Powers of the Men's Athletic Directorate" and ratified at the subsequent meeting of the University Council on Athletics and Physical Education.

e. Two Student Representatives to be appointed at a meeting, as provided in Section 'f' of "Powers".

Powers:

The Men's Athletic Directorate shall:

a. Act as Board of Directors of the Men's Athletic extra-mural program.

b. Be the medium between the Men's Athletic organizations of the Alma Mater Society and similar organizations of the universities and the general public;

c. Have control of the Men's Athletic program in co-operation with the Department of Physical Education, subject to the approval of the Students' Council;

d. Meet each week during the session and hold special meetings as the occasion arises;

e. Have power to engage and to pay such assistants as it may require for the Men's Athletic program, subject to the approval of the students' Council;

f. Within one week prior to the joint meeting of the Students' Council held at the close of the Spring term, meet with the President-elect of the Men's Athletic Association, at which time the two student representatives for the coming year shall be appointed;

g. Prepare and present to the Students' Council a complete budget for Men's Athletic administration and submit all supplementary budgets for Students' Council approval;

h. Appoint the Senior Manager of each sport and upon recommendation of each of these senior managers appoint not less than two nor more than three Associate managers and not less than four nor more than six Junior Managers;

i. Appoint the Coach and Assistant Coaches for each sport and fix the remuneration to be paid, subject to the approval of the Students' Council and the Men's Athletic Executive;

j. Act upon recommendations of the Executive and of meetings of the Alma Mater Society and present a complete report of the year's activities to this organization at the close of the Spring term;

k. Act upon recommendations of the Students' Council and present a complete report of the year's activities to that body prior to the Joint Council meeting.

MANAGERIAL SYSTEM

In order to assist in the administration of men's sports the University has established a Managerial System primarily for the sports in which the University has Intercollegiate and League competition. Each sport under the system has a Senior Manager, two or three Associate Managers and four to six Junior Managers. The appointments, duties and functions of these managers will be set forth in the Committee's report to be acted upon at the beginning of the term.

The Senior Manager shall receive a regulation Big Block sweater in light blue color but with no armband and with the letter "M" in gold chenille on the arm. He shall receive his Big Block if his further performance of his duties throughout the year warrants it.

The Associate Managers receive a regulation Small Block with the letter "M" attached.

The Junior Managers receive no award except qualification for promotion.

To become a Senior Manager a man should really be a Junior Manager in his first year, and 'Only undergraduates in the University may be appointed to the position of Senior Manager in any sport.'

Duties of the Senior Manager:

1. To attend a meeting of all managers held, with the member of the Directorate not performing the duties of Secretary, to discuss the plans for the coming season.

2. To submit to the Directorate all applications for Associate and Junior Managers.

3. To submit all schedules to the Athletic Directorate as soon as they are drawn up.

4. To consult with the M.A.D. regarding his budget for the coming year.

5. To appoint one of his Associate Managers to act in the publicity agent capacity, to post signs, etc.

6. To attend all meetings of the Executive of the League in which his team participates.

7. To submit a list of all trips, scheduled and proposed, with an 'expected' Expense Account attached, and whenever possible, name the Faculty member whom he wishes to accompany the team.

8. To attend periodic meetings of all Senior Managers to discuss the problems of management, publicity, and co-operation between the various athletic organizations on the campus.

9. To submit a preliminary budget for his sport for the succeeding year, at the conclusion of the current season.

FRESHMEN:—Address your application for Junior Manager to the Senior Manager of the sport in which you are interested.

THE WOMEN'S ATHLETIC DIRECTORATE

(Constitution as drawn up Jan., 1939)

Object:

The object of the Women's Athletic Directorate is to give the maximum efficiency and co-operation in the administration of the extra mural and intramural athletic program of the University. The Directorate is designed to carry out long-term policies by establishing a continuity of the personnel.

Personnel:

a. Honorary President.
b. President of Women's Athletics.
c. Secretary of the Women's Athletic Association.
d. Director (or Instructor), Physical Education, Women.
e. The Dean of Women.
f. One Faculty Representative.
g. Two Student Representatives, one at least having the standing of a Junior (provided there is no Junior already on the Directorate) to be appointed at a meeting as provided in Section 'f' of the "Powers".

Powers:

The Women's Athletic Directorate shall:

a. Act as the Board of Directors of the Women's Athletic extra-mural program.
b. Be the medium between the Wo-

men's Athletic organizations of the Alma Mater Society and similar organizations of other universities and the general public.

c. Have control of the Women's Athletic program in co-operation with the Department of Physical Education, subject to the approval of the Students' Council.

d. Meet every two weeks during the session and hold special meetings as the occasion arises.

e. Have power to engage and to pay such assistants as it may require for the Women's Athletic program, subject to the approval of the Students' Council.

f. Within one week prior to the Joint Meeting of the Students' Council, held at the close of the Spring term, meet with the President-elect of the Women's Athletic Association, at which time the two student representatives for the coming year shall be appointed.

g. Prepare and present to the Students' Council a complete budget for Women's Athletic administration and submit all supplementary budgets for Students' Council approval.

h. Appoint the Senior Manager and Junior Manager for each sport upon recommendation of the executive of the club.

i. Appoint the Coach and Assistant Coaches for each sport and fix the remuneration to be paid, subject to the approval of the Students' Council and the Women's Athletic Executive.

j. Act upon recommendations of the Executive and of meetings of the Women's Athletic Association of the Alma Mater Society and present a complete report of the year's activities to this organization at the close of the Spring term.

k. Act upon recommendations of the Students' Council and present a complete report of the year's activities to that body prior to the Joint Council Meeting.

MANAGERIAL SYSTEM

Personnel:

The personnel shall consist of:

(a) Senior Managers.

(b) Junior Managers.

Any manager may be removed from office by the Women's Athletic Directorate at any time.

Duties:

a. The representative of the Athletic Directorate shall act in an advisory capacity to the Senior Managers to carry out the policy of the Athletic Directorate.

b. The Senior Manager shall have complete control over all managers in her department of sport and shall, when requested by the Athletic Directorate, act as business manager on all away-trips.

Awards:

The awards shall be as designated in the Constitution of the Women's Athletic Association.

Your Attention is Drawn to the Following Paragraph

LIABILITY FOR ATHLETIC INJURIES

The University Authorities, the Alma Mater Society, or any subsidiary club or organization do not assume any responsibility for the payment of damages, doctor's bills, or hospital expenses resulting from injuries to players or participants in athletics.

MEN'S ATHLETIC ASSOCIATION

President—Lynn Sully

Membership of the Men's Athletic Association is automatically conferred on all men students in the Alma Mater Society. The executive is composed of the presidents of all branches of sport and, where the sport comes under the Managerial System, of the Senior Managers. This body assists in the organization and administration of men's athletics.

LYNN SULLY
President of the Men's Athletic Association

The Association has been recognized as a Local Board of the Amateur Athletic Union of Canada.

The committee appointed by this Association will report to this body changes in constitution, at the beginning of the term. The first meeting of this Association will also elect the new officers to assist the president.

The various sports and clubs under the Men's Athletic Association are:

1. Badminton Club
2. Basketball Club
3. Big Block Club
4. Canadian Rugby Club
5. English Rugby Club

6. Golf Club
7. Grass Hockey Club
8. Gymnasium Club
9. Ice Hockey Club
10. Outdoor Club
11. Ski Club
12. Soccer Club
13. Swimming Club
14. Track Club
15. Tennis Club
16. University Rowing Club

WOMEN'S ATHLETIC ASSOCIATION

President—Helen Matheson

HELEN MATHESON
President of the Women's Athletic Association

Membership in this society is automatically conferred on all women members of the Alma Mater Society. The executive which consists of presidents of the various athletics and representatives of the classes is responsible for the administration of women's athletics.

WOMEN'S BIG BLOCK CLUB

This club has been organized to retain a high standard in Varsity sports and to assist prospective athletes. The Awards Committee of this club has the power

to suggest students for the Big Block Award.

Women's Big Block Re-Winners:

J. Handling, B. Muir, H. Matheson.

Women's Big Block New Winners:

M. F. Atkin, M. Bradley, F. Rowell, and Beth Cocking and Eileen McKillop (Freshman Awards).

Managers Big Block Winners:

N. Neilson, M. Neil.

MEN'S SPORTS—1942-43

Because of the extensive military training schedule in effect at U.B.C. during wartime, several of the major sports of former years are being temporarily discontinued, at least as far as playing in outside competition is concerned. Among these sports are included Canadian Football, English Rugby, Grass Hockey, Cricket, Soccer and any others which require Saturday afternoons for their games.

However, it is hoped that these sports will be revived to the standards they held in former years when the time comes for Varsity men to turn their attentions from war to pleasanter things.

BASKETBALL

This is now the major sport on the campus, both men and women entering teams in league play. "Sho - you - wha" says. "C'mon, kids, get out and try for a place on one of the five squads."

Men's Senior A:—If you can grab a spot on this squad you may have a chance to play in the Dominion finals next spring. With several outstanding freshmen from last year now graduated to sophs, together with veterans and you new recruits it looks as if this may be the season we will again win the provincial championship.

Men's Senior B:—Here's the team for those players who can't find a place on the A squad, and are in second, third or fourth years. This season you will have to step to keep up the record of last year's Bees.

Men's Intermediate A (Frosh):—This is the gang made up entirely of freshmen. They enter the Inter A Community League and make frequent trips to outside towns for exhibition games.

Women's Senior B:—These gals play in the city league and journey up the valley for exhibition games.

BADMINTON

This year's Badminton Club should be better than ever due to the fine standing both mixed teams held in last year's leagues of the Vancouver and District Badminton Association. Fees are $4 a term and practices are held twice weekly in the gymnasium. The sport is open to both men and women.

BOXING AND WRESTLING

The boxing and wrestling club has been combined with the regular physical education curriculum under the physical director. New equipment has been acquired and this branch of sport expects to have a successful year.

GOLF

Open to both men and women, the golf club has its headquarters at the University Golf Course. A handicap tournament is held during the fall term and the University Championship tournament in the Spring. A match with the University of Washington is generally held as well as a tour of southern colleges. Fifty cent membership cards enable a student to obtain a cheaper rate on the course.

GYM CLASSES

Organized for all students but especially those not taking active part in any other form of athletics, gym and tumbling classes are held for both men and women. Students may enroll or obtain details of the classes in the Physical Director's offices, Gym Building.

WOMEN'S GRASS HOCKEY

The grass hockey club is affiliated with the Lower Mainland Ladies' Grass

Hockey League. Games are played with Ex-high teams in the city. A Varsity rep. team meets a high school rep. team annually. One practice a week is held and games are played on Saturday afternoons.

ARCHERY

The past season proved to be one of the most successful since archery was first introduced to the campus. More than 200 girls turned out regularly.

ICE HOCKEY

The ice hockey club plays games with the University of Washington and hopes to enter a local league. A membership fee of $1.00 is charged.

OUTDOOR CLUB

This club holds hikes nearly every week of the fall term and skis at its cabins on Grouse Mountain during the spring term. A triangular meet with University of Washington and College of Puget Sound as well as trips to Washington are outstanding events of the year.

TRACK

During the first term the Track Club holds a meet against the Frosh, Arts '30 Road Race, High School Meet, and indoor meet with Victoria Y.M.C.A.; and

several noon-hour meets. The Spring term activities include the Cross Country Race, Arts '20 Race and a meet with Washington colleges.

ROWING

The boat club uses the premises of the Vancouver Rowing Club. A fall regatta is held with a local school for the purpose of arranging crews. In the spring an inter-collegiate regatta is held. A trip to southern colleges is arranged. Last year the rowing club maintained a bi-weekly schedule from the first of October on.

U.B.C. TRACK & FIELD RECORDS

50 Yards (Women)	E. Paulin	Arts '34	1931	7.2"
100 Yards (Women)	Bea Sutton	Arts '34	1931	12.2"
220 Yards	H. McPhee	Arts '38	1938	23"
100 Yards	H. McPhee	Arts '38	1938	10"
440 Yards	Harold Wright	Graduate	1933	51"
	H. McPhee	Arts '38	1938	51"
880 Yards	W. Pendray	Arts '38	1938	2'1.8"
1 Mile	Ward DeBeck	Arts '38	1938	4'34.8"
2 Miles	Alan Hurst	Arts '42	1940	10'3.3"
3 Miles	Ward DeBeck	Arts '38	1938	15'31.5"
Low Hurdles	H. McPhee	Arts '38	1937	25.8"
High Hurdles	Arthur Fell	Sc. '29	1928	16.4"
Shot Put	J. McCammon	Sc. '38	1935	41.3"
Javeline	J. McCammon	Sc. '34	1934	170'10"
Discus	Haddon Agnew	Arts '35	1933	124'8"
Hammer	Glen Ledingham	Sc. '34	1931	119'6"
Pole Vault	Bob Alpen	Sc. '31	1931	11'6.25"
Basketball Throw (Women)	Torchy Bailey	Arts '29	1927	77'11.5"
Broad Jump (Women)	Violet Mellish	Arts '34	1931	14'9"
Broad Jump	G. Heron	Arts '37	1935	21'2¾"
	L. Fournier	Arts '42	1940	(tied old record)
High Jump (Women)	Mary Carter	Arts '29	1927	4'4"
	J. Higgenbotham	Arts '34	1931	4'4"

U.B.C. TRACK & FIELD RECORDS (Continued)

880 Relay	Wm. Stott		1934	1'34.8"
	G. Heron			
	M. Stewart			
	D. McTavish			
1 Mile Relay	D. Alexander		1940	3'30.6"
	W. Pendray			
	S. Maddin			
	T. Scott			
2 Mile Relay	V. McComber		1938	8'12.8"
	W. DeBeck			
	E. Scott			
	W. Pendray			
Arts '20 Relay Best Lap Time from Contact to Contact on Each Lap:				
Arts '20 Road Race	Ward DeBeck	Arts '38	1938	14'26.4"
Arts '30 Road Race	Ward DeBeck	Arts '38	1938	16'3.8"
Arts '20 Relay (Old Route)		Arts '30	1928	34'38.4"
Arts '20 Relay (New Route)		Arts '34	1934	35'7.0"
Lap 1	Coburn	A.T.C. '35	1934	4'25"
2	Ian MacDonald	Agric. '43	1940	4'4.5"
3	H. Barclay	Arts '34	1934	6'0.8"
4	G. Brand	Arts '34	1934	3'56.4"
5	S. Swift	Arts '35	1935	3'23.2"
6	A. Spragge	Arts '34	1933	4'48.6"
7	Wm. Patmore	Arts '35	1935	4'36.8"
8	H. Barclay	Arts '35	1935	3'10.2"

NOTE:—These lap marks are only from 1933 on, as the course was changed the beginning of 1933.

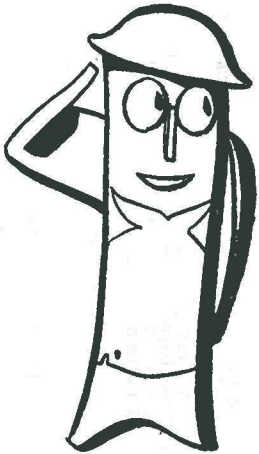

Literary and Scientific

LITERARY AND SCIENTIFIC EXECUTIVE

The Literary and Scientific executive presides over such student activities that come into the fields of literature, art, music, drama, public speaking, debating, science and all forms of intellectual life. It consists of a major executive formed from the presidents of major clubs and a minor executive formed from the presidents of minor clubs. The president is a member of Council elected by the student body as a whole and acts as a medium between the Students' Council and the societies under the control of the executive.

BILL MERCER
President of the Literary and Scientific Executive

There is also a Literary and Scientfic Honorary Society which includes faculty members and students who particularly merit the society pin. Each club nominates suggestions for the honors, and a committee chooses those who have brought special honors to their society.

Activities under the Literary and Scientific executive are grouped into major and minor clubs. Included in the

Major L.S.E. are the Players' Club, Musical Society, University Radio Society, Letters Club, Biological Discussions Club, Social Problems Club, American Institute of Chemical Engineering Society.

Clubs Under The MAJOR L.S.E.

PLAYERS CLUB
President—Michael Young

The Players' Club, founded a few weeks after the opening of the University in 1915, is today one of the most active campus organizations and perhaps unique in the field of amateur theatricals in Canada. Excellent facilities are available for finished performances on the auditorium stage. A prize of fifty dollars is offered for the student submitting the best play suitable for the Club's Christmas Performance. The annual play tours B.C. and has played in over twenty different towns. Membership is limited to 65, 50 of whom must pass competitive try outs and 15 of whom are chosen as a result of technical skill. No past experience is necessary, competitors being judged solely by dramatic insight and feeling shown during the try outs.

MUSICAL SOCIETY
President—Gwen Telfer

The Musical Society aims to encourage an appreciation of music. Noon hour

recitals of instrumental and vocal solo work as well as choral and orchestral selections are presented. The final production of the year is in the nature of a Gilbert and Sullivan opera. The social aspect is emphasized by a formal dance and several informal parties and banquets. Admittance is by private try-out. A nominal membership fee is charged.

UNIVERSITY RADIO SOCIETY
President—Don McMillan

In an endeavour to make still stronger the link with the general public, a series of radio programs are broadcast weekly from a local station. The students themselves working under the L.S.E., are in charge of the broadcasts, which are of a half hour's duration. They include drama, debates, music, short papers and varieties.

A series of Home Town programs are planned for this year with students from the various towns in B.C. participating.

Auditions for all students are welcomed in the studio, Room G—Aggie Building.

BIOLOGICAL DISCUSSION CLUB
President—Ann Clemens

Meetings of the Biological Discussion Club are held every second week at homes of the members. The program consists of papers given by members, and sometimes includes a guest speaker.

Membership is limited to 25 and the prerequisite is Biology. The teaching of Biology and practical aspects of interest to the layman will also be discussed.

SOCIAL PROBLEMS CLUB
President—To Be Elected

The Social Problems Club was formed to replace the Social Problems Committee of the Canadian Student Assembly on the campus. Last year the club conducted a Magazine and Book Drive for Service Men.

LETTERS CLUB
President—Mary Buckerfield

Founded in 1918, the Letters Club is the oldest discussion club on the campus and meets fortnightly to discuss the aspects of literature. Papers are read by members. Membership is limited to 24 from the two upper years. As vacancies occur applications for new members are received, who are chosen by their interest in literature.

AMERICAN INSTITUTE OF CHEMICAL ENGINEERING SOCIETY
President—J. A. Buckland

The aim of the Chemical Society is to promote and encourage interest in scientific topics. Papers are given by the members and guest speakers, including prominent scientists. Members of the faculty are invited to attend. Membership is limited to students who take Chemistry 3 or higher.

Clubs of the MINOR L.S.E.

PARLIAMENTARY FORUM
President—Foster Isherwood

The Parliamentary Forum is an organization formed primarily to develop debating on the campus.

Regular meetings are held fortnightly according to British Parliamentary procedure.

A member of the Vancouver City Debating League, the Forum also debates with other Universities in Canada and the United States.

The biggest event of the year is the Western Intercollegiate Debate for the McGoun Cup. The cup was won last year by U.B.C. Gold, silver and bronze pins are awarded to those debaters showing merit. Membership is open.

FILM SOCIETY
President—Norman Coleopy

While not strictly a club, the Film Society is formed of a number of students who meet together for noon hour showings in the Auditorium.

Affiliated with the National Film Society, the Campus Society's aims are much the same, being to present to the student body notable films which would not be seen elsewhere. A small membership charge is made at the beginning of

the term, there being no admission charge at the door.

THE MAMOOKS
President—Murdo MacKenzie

The Mamooks is the campus service organization which has charge of cheer leading, posters, ticket sales, dance decorations, Pep Meets, etc. Membership is drawn from competent applicants on a probationary basis. Only fifteen probationers will be accepted, so make application early in the fall term.

NEWMAN CLUB

The object of the club is to bring together on a three-fold basis—social, religious and intellectual—Cathloic students, each of whom is automatically a member upon entering the University.

Notices of meetings are sent to members by mail.

AMERICAN INSTITUTE OF ELECTRICAL ENGINEERS
President—B. Elliott

Evenings meetings of A. I. E. E. at which papers are presented by the members are held every two weeks.

Object of the Institute is to enable students to gain experience in the presentation and discussion of technical papers. Membership is limited to students in 4th and 5th years Electrical Engineering, but

students in lower years are allowed to attend meetings.

STUDENT CHRISTIAN MOVEMENT

The Student Christian Movement is open to all students really interested in working out an intelligent philosophy of life. Weekly study groups of the Life and teaching of Jesus, and on problems of modern life are held. The club also sponsors week-end discussion camps, parties, informal firesides at homes of members, and a Spring camp for one week at the end of the Spring term.

PSYCHOLOGY CLUB

The Psychology Club was formed for social and discussion purposes and meets every second week at the homes of the members or of the professors. Applications for membership, which requires an elementary course in Psychology will be received.

HISTORICAL SOCIETY

The Historical Society is composed of 20 upper year students who are chosen from applications received. One topic is chosen for the year on which senior students give papers. There are a few vacancies for fall applications.

AGRICULTURAL DISCUSSION CLUB

The Agricultural Discussion Club is open to all students interested in Agri-

culture. It holds evening meetings fortnightly and also a series of noon-hour meetings. Prominent men give lectures on agricultural topics and discussion follows. An annual livestock judging competition held at the Experimental Farm at Agassiz is followed by a banquet. Every January the Club sponsors a barn dance.

FORESTRY CLUB

President—J. D. Creighton

The object of the Forestry Club is to consider the problems confronting the practising Forester and Logger. Lectures are given by prominent members of the lumbering industry, forestry profession, and the faculty. Prepared papers are also given by members. Membership is open to Forestry Students and those intending to go into Forestry.

G. M. DAWSON CLUB

President—R. E. Deane

Membership is limited to students who have taken or are taking at least two courses in geology, or who have spent one year in a geographical survey. There is a membership fee of one dollar, and for an additional dollar members may become affiliated as student members of the Canadian Institute of Mining and Metallurgy (C. I. M. M.) Lectures which are given by members or prominent en-

gineers are followed by discussion and a social evening.

AMERICAN SOCIETY OF MECHANICAL ENGINEERING

President—D. Gordon Carlyle

The A. S. M. E. is a new society formed in the spring of 1938 with the aim of giving its members the knowledge of practical engineering and of public speaking. Papers are given by students and visiting speakers.

Membership is limited to students registered in or definitely intending to register in Mechanical Engineering.

MATHEMATICS CLUB

President—J. M. G. Fell

The Mathematics Club was founded for the discussion of problems and methods not included in the curriculum. At the fortnightly meetings papers are given by professors and members. The last two years there has been a competition for the best paper. Membership is limited to 25.

PHYSICS CLUB

President—T. S. Collins

The object of the Physical Society is to provide for its members the opportunity to give, hear, and discuss papers on subjects of interest to students of physics. Membership is automatic for

Honour students in Physics and open to Junior, Senior and Graduate Students in Physics.

MONRO PRE-MEDICAL SOCIETY

President—Norval Clyne

The object of the Pre-Medical Club is to bring together students intending to enter the medical profession. Four meetings are held during each term at which lectures are given.

The club makes trips to various City hospitals. Membership is restricted to Pre-Medical students, nurses and those contempalting Medical courses.

FRENCH CLUBS

La Canadienne and Le Cercle Francais

La Canadienne and Le Cercle Francais have been organized to promote knowledge of French speech and customs. The program consists of fortnightly meetings which are devoted to lectures, French music and conversation, games, songs and playlets.

Members are chosen from the two upper years and a few vacancies are reserved for fall application.

UNIVERSITY BRANCH OF B.C. TEACHERS' FEDERATION

President—To Be Elected

The University of B.C. Branch of the British Columbia Teachers' Federation

is a social and professional organization open to members of the Education class and to those students holding a temporary or permanent teacher's certificate. It aims to give an opportunity for organized research into the latest teaching methods as exemplified in the schools of Vancouver and surrounding areas.

CAMERA CLUB

President—Stephen Bowell

The Camera Club was organized in 1939 to further the science and art of photography and its application, and to facilitate the exchange of information and ideas on the subject. This club is for students who are actively interested in photography.

WOMEN'S PUBLIC SPEAKING CLUB

President—Wilma Smith

The Women's Literary Forum is a club organized for the purpose of training women students in self-expression. Noon-hour meetings are held twice a month at which speeches and debates prepared by members are held.

Outside critics including Dean Mawdsley give valuable support. Membership is open.

National and International Groups

INTERNATIONAL RELATIONS CLUB

President—Helen Manning

Formed under the auspices of the Carnegie Endowment for International Peace, this Club purposes an informal study of international affairs. Membership is open to students showing a genuine interest in the purpose of the Club and who have completed first year with a standing of at least 2nd Class Honours.

COSMOPOLITAN CLUB

President—Elivira Weins

The purpose of the Cosmopolitan Club is to stimulate friendly relations among the different nationalities on the Campus and to encourage the discussion of international affairs. Sunday supper meeting are held once a month to which guest speakers are invited. The Club sponsors nationalistic exhibits. Membership is open.

MENORAH SOCIETY

President—Albert Millar

The aim of this society is to furnish interest in Jewish Culture. A reception is held at the beginning of the year to

welcome Jewish Freshmen. Papers followed by discussions are given at the meetings.

CHINESE STUDENTS' CLUB

President—Andrew Lam

The Chinese Students' Club is organized to promote friendly relations among Chinese Students, and international goodwill among other campus organisations. All Chinese Students automatically become members upon entering the University.

To Promote Fellowship

VARSITY CHRISTIAN UNION

President—David Phillips

The Varsity Christian Union welcomes all students who desire to know the living God through Jesus Christ His Son, and to have fellowship together on this basis.

Open noon-hour meetings, a weekly study and discussion group, and informal meetings in the homes of members are part of the year's program.

Another branch of the activities is the custom of serving in city churches and

semi-annual conferences with similar groups in other Universities.

PHRATERES

President—Bernice Williams

Entering on its 8th year at U.B.C. Phrateres is the largest women's club on the campus. Membership is open to any sorority or non-sorority girl who is in sympathy with the ideals of the society as expressed in its motto "Famous for Friendliness."

The large organization, all Phrateres is divided into sub-chapters, which meet twice a month for social purposes and to discuss business.

Activities include the annual banquet and initiation, annual dance and several smaller parties. Philanthropic work includes hampers for the poor at Christmas and throughout the term.

Phrateres is an ideal opportunity for freshettes to become acquainted with a large number of students on the campus and to take part in campus activities.

Musical

VARSITY DANCE ORCHESTRA

Leader—1942-43—George Reifel

The Varsity Dance Orchestra, has become one of the most active and popular organizations on the campus. Besides playing at pep meets, club functions, and certain outside affairs, the orchestra put the spark of life into the newly inaugurated and highly successful A.M.U.S. Mixers.

George Reifel, last year's maestro, will again be leading the orchestra. New students are welcome to try for positions.

VARSITY BAND

President—Martin Goodwin

A concert and military band under the leadership of Arthur W. Delamont, well known Vancouver Bandmaster, was established in 1938. Original purpose of

the band was to pep up college spirit by playing at athletic meets and giving concerts. Last year it played for the Saturday afternoon route marches.

General Information

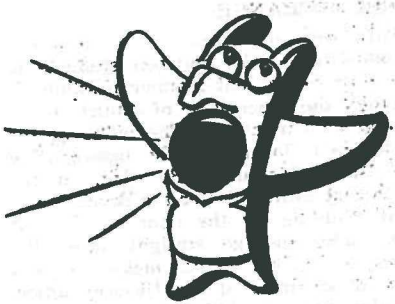

REQUISITION SYSTEM

No club bills will be honored by the Students' Council unless they are covered by a purchase order from the club business secretary to the Alma Mater Society. The business houses of this city have been informed of this ruling and it will be rigidly observed by Council. All clubs pins, sweaters, etc., must be approved by the Students' Council before they are ordered.

BOOK EXCHANGE

This bureau operates to exchange second-hand books between students in the most convenient manner possible. It is under the supervision of council which appoints its manager. The office of the exchange is located in the basement of the Brock Memorial Building, in the north east corner. Enter the Brock Memorial Building by the door on the left hand side, and go straight down the stairs inside, **but do not make the mistake of inquiring at the Ubyssey office. Pubsters are not affiliated with the book exchange and DO NOT KNOW when it will be open.**

Applications for the position of manager and assistant manager for the book exchange will be received by council. These positions will be given to those for whom the remuneration will be the greatest value.

Book exchange managers and assistants receive a percentage of total sales, which averages between $20 and $30.

REGULATIONS OF THE BOOK EXCHANGE

Books are accepted for resale only on the following terms and on the understanding that the depositing of books by the student constitutes an acceptance by him on those terms:

1. The Book Exchange will be open for a period of three weeks at the beginning of each term for receiving books, dates to appear on notice boards and in the Ubyssey.

2. A receipt will be given for all books received, but no guarantee is made that all books can be disposed of.

Care should be taken that this receipt is not lost.

3. The Receipt Number will be placed in the front page of each book and the student's name listed alphabetically in Index book provided—Receipt Number to be shown against this name.

4. At the end of advertised three weeks, Cash Vouchers will be made out for all books sold to date, showing amount received for each book. A deduction of ten per cent within the nearest five cents will be made for the service of

the Book Exchange. Students may obtain these cash vouchers from the Book Exchange on presentation of the receipt, on a day to be specified by notices on notice boards and in the Ubyssey.

5. Cash vouchers will be cashed on presentation at the General Office of the Alma Mater Society. Care should be taken that these Cash Vouchers are not lost, as duplicates cannot be obtained.

6. Books not sold during the fall term can be left with the Book Exchange for sale during the spring term.

7. The Book Exchange will close for the year on May fifteenth. All books not sold must be reclaimed by that date, also all cash vouchers must be cashed by then, it being fully understood by the depositor at the time of depositing, that all books and money unclaimed by May fifteenth shall become the property of the Alma Mater Society.

DO NOT LOSE RECEIPT OR CASH VOUCHER.

BOOK STORE

The Book Store which occupies a room in the Auditorium Building is prepared to supply all the text books required for the various courses offered in the University, also fountain pens, note books, loose-leaf refills, drawing paper and instruments. The book store is open from

9 to 5 on week days and from 9 to 1 on Saturdays.

EXCHANGE SYSTEM

The National Federation of Canadian University Students have arranged a scheme whereby a Canadian University Student, without extra charge to himself, may obtain a year's study at a university in another part of Canada.

A selection committee composed of a faculty member and two students shall nominate, on application, any number of students not exceeding one per cent of the enrollment. The student desiring to take advantage of the scheme must have completed at least two years study, with at least Second Class standing in the second year, be an undergraduate below the final year, and be representative in a general way of the student body.

Through the co-operation of various university authorities it is provided that exchange students are exempt from tuition fees which except in extreme cases is more than sufficient compensation for the railway fee involved in effecting the exchange.

The President of the Students' Council is the representative of the N. F. C. U. S. and can give full information respecting the Exchange System.

LIBRARY

Hours—Monday to Friday, 8:45 a.m. to 9:45 p.m., Saturday, 8:45 a.m. to 5:00 p.m. These hours are subject to change. Watch Library Notice Board.

Circulation Department—The General circulation desk is located at the north end of the centre desk. All books taken from the library must be charged here. The time limit is one week but they may be renewed if not in demand. A fine of five cents per overdue day is charged.

The Reserve Desk is located at the south end of the centre desk. The time limit for these books is two hours, although if not in demand, they may be renewed. Books may be taken out over night from 9:00 p.m. to 8:45 a.m., in which case they must be renewed before leaving the building. Overdue fines of twenty cents an hour are charged.

Unpaid fines are charged against the student's caution money.

Reference Department—General information and assistance regarding essay topics, reading lists, etc., may be obtained at the reference desk in the north-east corner of the library.

Catalogues—The general catalogue is located in the north-east room. Here

are listed all the books in the library by author, title and subject.

The reserve catalogue faces the loan desk. Books are listed by course and author. International Relations Club books are listed here separately.

Call slips, both general and reserve, MUST be written for all books requested at the loan desk.

Books which do not circulate are: Reference books, Periodicals (bound and unbound), Government documents, Society publications and rare books.

The stacks are closed to the general student body.

Special concessions are made to graduates, honour students and senior pass students.

Students, when in the Library, are requested to be as quiet as possible, making no unnecessary noise, and talking only in low tones.

LOST AND FOUND

The Students' Council Office, in the Brock Memorial Building is the office of the Lost and Found Bureau.

MAIL

Mail is received twice daily on the campus. General student letter racks are situated in the lower hall of the Arts

Building. The letter rack for clubs and societies is at the east end of the Alma Mater Society office in the Brock Memorial Building. The official address is "The University of British Columbia, West Point Grey, B. C."

NOTICE BOARDS

Notice Boards are placed in every University building and in the space between the Arts and Auditorium Buildings (the Quad.). Students are at liberty to use them. Some boards are reserved for the use of clubs. The official Students' Council Notice Board is in the Alma Mater Society office in the Brock Memorial Building.

STUDENT PASS SYSTEM

A student pass system is in force whereby, in exchange for a slight increase in the A.M.S. fees, a pass is given

each student entitling him to admission to certain Varsity affairs.

A tentative list of activities which will come under the pass system is as follows: one class party (value: $1.00), senior league basketball games, Players' Club Production, Musical Society Production, debates, track meets, noon hour games, cultural events, cagette basketball games, Frosh Reception (only Freshman passes), pep meets, exhibition games in Canadian football, English rugby, soccer, etc., and moving pictures.

NOTE: A special student price of twenty-five cents is granted University students showing their Student Passes at the Capitol, Orpheum, Strand, Dominion, Plaza, Paradise, Vogue, Varsity, and Columbia in New Westminster.

On or before the last day for the payment of first term fees, all freshmen and students who have not formerly done so must have a photograph taken for use on their passes.

Any student who loses his pass may apply to the Treasurer of the A.M.S. for permission to have the pass reprinted at his own expense.

*Those desiring a refund of pass fees must submit application for same to the Students' Council on or before the last day for payment of first term fees.

TELEPHONES

Pay phones are installed in all University Buildings. The toll is five cents to the city exchange.

UNIVERSITY EMPLOYMENT BUREAU

The bureau endeavours to provide students with summer employment and part time work during the winter session as well as to help students obtain employment after graduation. Those who know of vacant positions are requested to notify the bureau. All correspondence should be addressed to "Employment Bureau, Registrar's Office."

UNIVERSITY HEALTH SERVICE

The University Health Service located in 306 Auditorium Building exists to prevent communicable diseases, to render first aid in cases of accidents and sudden sickness, and to furnish advice about health matters to the general student body.

All students entering the University for the first time must report immediately to the Health Service, making an appointment for examination. Students neglecting to do so will be disciplined by the University Health Committee.

Discovery of Infectious Persons

All cases of illness, including a common cold, developed during the academic year, **must be reported to the Health Office at once**; if on the campus, personally, otherwise by phone. After an illness, students must report to the Health Office for inspection before readmission to the University.

Disposal of Infectious Persons

All persons reasonably suspected of infectiveness are excluded from contact with others until shown to be non-infective or, if shown to be infective, until the actual termination of such infectiveness.

All University contacts of infectives are to report to the Health Office for determination of susceptibility, and are to be excluded while there is a possibility of developing the infection.

In order to minimize loss of attendance, contacts may arrange daily inspection at the Health Office during the period of potential infectiveness. Failure to report will result in immediate expulsion from the University.

Students are advised to avoid large gatherings and late hours during an epidemic, such as the "flu" epidemic of one year, since the number of cases increased significantly after well-attended dances.

WAR AID COUNCIL

A new organization was added to the campus last year in response to an urgent need for a co-ordinated war effort from the University. Called the War Aid Council, it was composed of prominent students on the campus who set themselves to the difficult task of directing a centralized university war effort. Numerous money-making functions were planned and U.B.C.'s Red Cross funds were greatly increased.

SOCIAL CALENDAR

Freshette Supper—During the initiation period, freshettes are entertained at a supper. This function generally takes the form of a children's party to which the freshettes are escorted by their "big sisters".

Frosh Smoker—An evening with pipes, tobacco, cider and masculine entertainment welcomes the Freshmen during the initiation period.

Frosh Reception—A dance is given about the end of the first week in the fall term in honor of the incoming students. The freshmen are expected to mingle with members of the upper classes. Introductions are not necessary. One ticket only is allowed each undergraduate. During the evening the freshmen are formally received as members of the student body and until this ceremony the green insignia must be worn.

Home-coming—The Annual Home-coming week-end is celebrated early in October. It is intended to bring the Alumni in closer contact with the students and includes various entertainments in honor of the graduates.

Christmas and Spring Plays—Late in the fall term the Players' Club presents four plays (including the student prize

play) in the Auditorium, for students only. Admission is free. Early in March the club also presents a Spring Play which is open to the public, and for which admission is charged.

Hi-Jinx—On the second Thursday in January, Women's Undergraduate Society arranges a fancy dress party for women students only. A small admission fee is charged. Although it was announced that any male student attending this dance in disguise does so at the risk of his personal safety, one brave Ubyssey reporter covered the affair of one year to get a "scoop" which appeared in almost every University paper in Canada. Except for slight damage to his wearing apparel, he came out unscathed.

Class Parties—Each class of each faculty is allowed to hold one class party during the year. Only members of the class holding the dance are admitted. Class fees pay for these dances.

Last year,owing to the need for curtailing expenses in war-time, the class parties of the first two years were combined. The same plan will no doubt be adopted this year.

Undergraduate Balls — Each faculty is allowed to give one general dance during the year. Of late the supply of tickets for these balls has been limited.

Musical Society Concert—Each Spring the Musical Society gives a concert in the Auditorium to which the public is invited. Several light operas have been staged. An admission fee is charged.

Co-ed Ball—On February 29th or on the first Thursday in March.

Mixers—Last year the Arts Men's Undergraduate Society inaugurated a series of highly successful mixers, held fortnightly in Brock Hall. With music by George Reifel's Varsity Dance Orchestra, these informal affairs contributed to the A.M.S. War Bond and I.S.S. fund, as well as fulfilling their original purpose of instilling a "faculty spirit" into the Arts men and women. It is expected that Mixers this year will equal those of last year in popularity, as the price will no doubt remain at only 50 cents a person.

MAIN SOCIAL FUNCTIONS
(approximate dates.)

Senior Class Party — 4th week October
Science Banquet — 1st week November
Education Class Party—1st week Nov.
Arts-Aggie Ball — 3rd week November
Phrateres Dance — 2nd week November
B. C. T. F. Dance — 3rd week January
Nurses' Ball — 3rd week January
Junior Class Party — 4th week January
Science Ball — 3rd week January
Frosh-Soph. Class Party—
1st week after Co-ed Ball

FRATERNITIES

Fraternities and sororities are groups of students with common ideals and a liking for one another, organized into secret societies of from fifteen to fifty members. "Rushing", the system whereby these organizations contact prospective members, is carried on according to rules agreed to by all fraternities. It consists of members contacting "rushees" through social affairs in order to become acquainted with them. At the end of the rushing season if the fraternity decides it wants the person one of its members gives him a 'bid' or invitation to join.

From the prospect's point of view the rushing season is an opportunity to form an impartial opinion of the various fraternities. It is extremely important to him, if he joins a fraternity at all, to

join one whose members he really esteems as individuals, and whose ideals are similar to his own. Otherwise fraternity life will be a total failure. The prospect often finds it very difficult to make up his mind, particularly if a number of fraternities are rushing him. If he is not very enthusiastic about the ones that are rushing him he will be much wiser to refuse their bids as a more desirable one may rush him later. Some students are bid as late as their fourth year.

The rushee should thoroughly investigate the fraternity question before joining. Information regarding financial obligations involved—which are considerable—may be obtained from any member of the fraternity rushing him.

Whether he joins a fraternity or not he should always remember that he owes first loyalty to his University and its activities.

SORORITIES

The Panhellenic Constitution revised in 1938-39 presents a democratic system by which sophemoro women apply for membership and the sorority may contact their possible members only through campus activities. This was the first time that sororities have so disregarded the tradition of almost a century and abolished rushing altogether. The plan was passed by seven out of the eight

women's Greek letter societies. The new system has numerous advantages, the most important of which are financial.

The President of Panhellenic will speak at the first meeting of the Women's Undergraduate Society and a circular of general information regarding the nature and function of the sororities will be sent to each freshette in January.

A $1 fee will be charged to ensure that all those girls applying are sufficiently interested to accept a bid should they receive one.

MEN'S FRATERNITIES

The names by which these organizations are commonly referred to on the campus are in brackets following their formal names.

INTERNATIONAL

Alpha Delta Phi (Alpha Delt)
Beta Theta Pi (Beta)
Delta Upsilon (D.U.)
Kappa Sigma
Phi Delta Theta (Phi Delt)
Phi Gamma Delta (Fiji)
Phi Kappa Sigma
Psi Upsilon (Psi U.)
Sigma Phi Delta (Engineering) (Sigma Phi Delt)
Zeta Beta Tau
Zeta Psi (Zete)

NATIONAL

Phi Kappa Pi

HONORARY

Sigma Tau Chi

WOMEN'S SORORITIES

INTERNATIONAL

Alpha Delta Pi (A. D. Pi)
Alpha Gamma Delta (Alpha Gam)
Alpha Omicron Pi (A. O. Pi)
Alpha Phi
Delta Gamma (D. G.)
Gamma Phi Beta (Gamma Phi)
Kappa Alpha Theta (Theta)
Kappa Kappa Gamma (Kappa)

BROCK MEMORIAL BUILDING

Dignified and resplendent in its botanical setting on the East Mall, the Brock Memorial Building stands today as a fitting memorial to the lives and work of the late Dean of Applied Science and his wife, killed in a tragic aeroplane crash in the summer of 1935.

So high was this couple held in the esteem of students of their day that they determined to erect a Student Union Building to permanently commemorate the Dean and his helpmate. On January 31, 1940, those students' dream was realized when Lieut. Governor E. W. Hamber officially opened the new structure, third on the campus to be built from student funds.

The first important campaign for money was launched in the spring of 1936 under the leadership of A.M.S. President Bernard Brynelsen. The aim was $30,000 and Brynelsen hoped to see the building completed in the fall. However, the session closed with the fund standing at less than $7,500 and the next two years saw student campaigners under Presidents Jay Gould and David Carey turn their efforts from the Union Building to the Stadium. The result was the opening of the Student Stadium in October, 1937.

In 1938 the dormant Brock Memorial issue received a new lease on life and

the campaign began in earnest. With the promise of $2,500 in ten annual installments from the government of British Columbia and the sum of $30,000 already collected and in the hands of the Brock Memorial Trustees, the A.M.S. in March 1939, decided to borrow another $80,000. The total of these sums, plus a $10,000 donation from the Women's Undergraduate Society, served to retire the outstanding Stadium bonds and finance the Student Union Building.

Throughout the summer of 1939 Past-President Carson McGuire and President-elect John Pearson perfected plans which were approved by the Brock Memorial Committee. Construction work started shortly before the fall term and was finished by the end of January. The workers then moved outside and transformed the surrounding grounds into lawns and gardens comparable to those of the rest of our beautiful campus.

The first section of the cultural and social centre dedicated to the memories of Dean and Mrs. Brock was finished. It was built at a cost of $75,000 and is but a part of the intended final Union Building, constructed in such a way as to allow enlargement.

Rooms in the Brock Memorial Building

In the centre of the building is the Main Lounge, which is open to all stu-

dents at all times. Behind this room is the Tea Room, where lunch is served at a standard price of 35c and afternoon tea at 25c. On the same side of the lounge is the Men's Smoking Room.

On the main floor on the northern side is the Faculty Room, for faculty members only. Beside it is the Mildred Brock Room reserved for women students.

On the southern side of the building are the offices of the Alma Mater Society, the headquarters of the Students' Council. Here, in addition to the general office, are the offices of the President of the A.M.S. and the Treasurer of the Students' Council. There is a club telephone in the corridor, and in the south east corner of the building is a Men's Executive Meeting Room.

Upstairs on the southern side are two small meeting rooms for men's and women's clubs, and there is also one large general meeting room, capable of seating 200 people.

Clubs may obtain permission to use the meeting rooms by applying at the Alma Mater Society office.

The Students' Council meeting room is upstairs on the south side. The Rehearsal Room on the northern side is for the use of the Players' Club and the Musical Society when they are preparing their forthcoming productions. Beside

the Rehearsal Room is the Phrateres Club Room.

In the basement on the northern side of Brock Hall are the offices of the Book Exchange and the Publications Board, the latter commonly known as the Pub. Here is also a women's cloakroom and washroom.

In the southern basement are the men's washroom and cloakroom, the Mamooks club room and the Photography room, where members of the Freshman Class will go to have their pictures taken for their passes.

POINTS OF INTEREST

The Canadian Jubilee Memorial Windows are situated at the western end of the main concourse in the Library. Presented to the University by an unknown donor the windows were unveiled on November 28, 1928, by the Hon. S. F. Tolmie, then Premier of British Columbia.

Inside the main doorway of the Science Building are two war memorials—one to commemorate the supreme sacrifices and willing services of the members of the "'D' Co'y. 196th Battalion, C. E. F., Western Universities, in the Great War, 1914-18;" and the other in honor of the B. C. reinforcing platoon, "196th Western Universities Overseas Battalion, C. E. F."

The Sun Dial, with its oblong face and engravings of the Cairn and the Lions,

is a familiar object to all visitors of the Botanical Gardens. It was presented to the University in 1926 by B. S. Hartley (professor of Mathematics, retired 1931) who designed it especially for the position in which it now stands.

The Library of the University contains the most complete representative **Polynesian collection** of curio relics in the world. It was collected by Dr. Frank Burnett, who during a period of 35 years, sailed around the cannibal islands in the South Pacific

The University **Stamp Collection** comprises the postage stamps of Canada and the early British North American colonies. It contains many stamps dating from the time of Queen Victoria until the present day. This collection is not yet complete and all new contributions will be welcomed. Those interested may have access to the collection through the registrar.

The beautiful memorial **Japanese Lantern and Garden** situated near the botanical gardens were presented by the friends of Inazo Nitobe to the University. On August 29, 1935, the University made formal acceptance of this memorial to a great student and an apostle of international goodwill.

The **Totem Poles**, now situated in the Botanical Gardens, were presented in

1927 by the Alumni Association. They are from the Musquiam Reserve, Point Grey and are the last two of the tribe. The pole on the right is the Capilano Pole, a carving of the famous Capilano Chief; on the left is the Tsem-Lano Pole, symbolic of the magical powers of Tsem-Lano, a great Musquiam warrior.

A series of **Paintings** by John Innes which hang in the Library, represent early scenes in the history of British Columbia.

The **Geology Museum** is located in the southern wing of the Applied Science Building. It contains valuable and interesting material illustrative of both physical and historical geology and new additions are constantly being made.

The **Cairn** was first set up as a memorial of the province-wide campaign in 1922, when a group of enthusiastic students marched from Fairview to Point Grey in an endeavour to have the university site moved from the Fairview shacks.

The Cairn service for Freshmen which was inaugurated in 1928 has become a tradition at the University.

Through the efforts of Mr. John Ridington, former University Librarian, an extensive **art collection** composed of 185 volumes, 200 reproductions and 40 large pictures especially framed, was donated to the University by the Carnegie Corp-

oration in New York. This collection has been installed in the Art Room of the library.

Another gift of the Carnegie Corporation to the University is the Library of Congress Catalogue, situated in the main lobby of the Library. This Catalogue, a collection of more than 1,500,000 printed cards, is valued at $65,000. There are only two others in Canada.

In the spring of 1938, the University received an unique gift in the form of a valuable collection of animal heads, now mounted in Room 100, Applied Science Building. The heads are exceedingly fine specimens of big game to be found in the wilds of B. C., and were collected and presented to the University by a local man, Mr. G. L. Pop, world-famed big game hunter.

A long needed addition to the University is the Stadium, on the playing field, built during the summer months. The main section of concrete, seating 1,600 persons is completely up-to-date, containing showers, chafing rooms, handball courts and offices. It was constructed with the idea of being a central unit of a modern stadium. Two wooden bleachers each seat 500. The total, costing $40,000, was financed by a bond issue.

VALEDICTORY GIFTS

1919—"Arts '19 Scholarship of $150 awarded annually for seven years.

1920—Relay Cup.

1921—Portrait of Dr. Wesbrook.

1922—$300, to be used for some University purpose later to be determined.

1923—Art Collection.

1924—$443.96, for the purpose of an addition to the Art Collection begun by Arts '23.

1925—Addition to Arts '23 collection.

1926—Trophy Case.

1927—Medical Equipment in Health Office.

1928—Wesbrook Memorial Seat in front of the Library.

1929—Stone Seats in front of Library.

1930—Chancellor's Chair.

1931—Collection of documents and records connected with the early history of B. C.

1932—$500 for purchase of books in Library.

1933—$300 for purchase of books in Library.

1934—Electric clock for Auditorium and $75 for the Library Fund.

1935—$325 for a public address system, and $25 for a plaque to go with it.

1936—Donation to the Brock Memorial Union Building Fund.

1937—Alma Mater Loan Fund for students who have completed at least one year with satisfactory standing.

1938—Motion Picture Machine.

1939—Public Address System.

1940—Public Address System for the Stadium.

1941—Marble Clock for Brock Hall.

1942—Landscaping of Stadium.

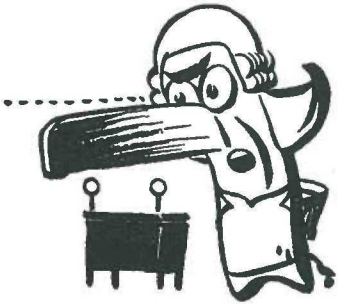

Women's War Work

WOMEN'S WAR WORK

A growing realization of the need for a more definite policy of women's war work on the campus foretells that a

greater proportion of coed activities on the campus during 1942-43 will be connected with defense and preparedness programs than during the previous year.

A fundamental change from last year provided for by a plan drawn up last spring by a special committee is that war work will be compulsory for all women students.

Coeds will be required to spend two hours a week on activities chosen from two major groups. Under section A, they may choose one hour from the following: Physical Education, Archery, Keep Fit, Play and Playground, Badminton, Rhythm, Golf, and Folk Dancing.

Under section B three courses are open to coeds in any year. Advanced courses in special subjects may be offered to upperclasswomen with the necessary prerequisites. Definite announcement regarding such courses will be made early in the term. At present the three divisions in this section are First Aid, Home Nursing, and Red Cross. First Aid will be given Thursday afternoon 3:30 to 5:30, Home Nursing Tuesday and Wednesday, 3:30 to 5:30. Red Cross work will be done in the Work Room in Brock Hall which will be open Monday, Tuesday, Thursday and Friday from 10:30 to 3:30. Further information will be given by the Dean of Women.

Constitution and Code of A.M.S.

CONSTITUTION OF THE ALMA MATER SOCIETY OF THE UNIVERSITY OF BRITISH COLUMBIA

1. The name of the Society is the Alma Mater Society of the University of British Columbia".

2. The objects of the Society are:

(a) To promote, direct and control all student activities within the University of British Columbia as represented in the following associations and societies and their subsidiary organizations.

i. The Undergraduate Societies.
ii. The Literary and Scientific Executive.
iii. The Athletic Associations.
iv. The Students' Publications Board.

(b) To advance the cause of higher learning in the Province of British Columbia.

(c) To promote unity and good will amongst its members.

(d) To acquire by gift, bequest, lease, exchange or purchase any lands, buildings or hereditaments, whether freehold or leasehold, for the use of the Society.

(e) To erect on such lands any buildings or improvements necessary for the proper use and occupation of the same by the Society.

(f) To take or otherwise acquire and hold shares or stock debentures, debenture stock bonds, obligations and securities issued by any benevolent or charitable Society or Company within the Province of British Columbia or elsewhere.

(g) Subject to the provisions contained in Clause 1 of the Societies Act to borrow, raise and secure the payment of money in such manner as the Society sees fit and in particular by the issue of debentures.

3. The operations of the Society are to be chiefly carried on at the University of British Columbia, University Section, Point Grey, Province of British Columbia.

BY-LAWS

Code passed by A.M.S., April 4, 1934, and filed with Registrar of Cos., May 1, 1934.

By-Law No. 1

The Alma Mater Society of the University of British Columbia (hereafter referred to as "the Society") shall be composed of active members and honorary members.

1. Active Members" shall comprise:
   (i) all registered undergraduate students of the University of British Columbia;
   (ii) all students of affiliated colleges;
   (iii) all graduates and partial students;

who have paid the fees of the Society for the current University Session. An Undergraduate student shall mean a student who has not received a degree from this University, taking a regular full course in any faculty or taking a course partly in one year and partly in another year in any faculty or faculties and a graduate student doing work for a double degree.

2. "Honorary Members" shall comprise all graduates of the University, members of the Faculty, and others upon whom honorary membership may, from time to time, be conferred.

By-Law No. 2

The Society shall hold two regular general meetings each year, one of which shall be held within the first fifteen days of the fall term, and shall be known as the "Semi-annual Meeting", and the other during the last week in March in each year, which shall be known as the "Annual Meeting".

1. At the said Semi-annual Meeting the Treasurer shall present a financial statement for the preceding year ending June 30th, duly certified by the auditors, and the Secretary shall outline the policy of the Society for the coming year. At the Semi-annual Meeting any business arising out of the activities of the Society may be discussed.

2. At the Annual Meeting the Treasurer shall make a financial report of cash receipts and disbursements to the 15th day of March of the Calendar year in which the meeting is held; the auditors shall be appointed; and the Secretary shall make a report upon the activities for the year.

3. Special General Meetings of the Society may be convened at any time by the President upon resolution of the Students' Council, or upon a request in writing, duly signed by one hundred active members of the Society in good standing. No business shall be transacted at any Special Meeting except that for which the meeting has been convened.

4. Active members only shall be entitled to vote at meetings of the Society and each active member in good standing shall be entitled to one vote only. Honorary members may take part in discussion, but shall not be entitled to vote. Voting by proxy at any meeting of the Society shall not be allowed.

5. Thirty-three and one third per cent of the active members for the current session, present in person, shall constitute a quorum at any meeting of the Society.

6. No notice of the semi-annual or annual meeting shall require to be given. Not less than 24 hours notice of a special general meeting, specifying the place, the day, and the hour of the meeting and the general nature of the business

to be transacted at the meeting shall be given by posting the same upon the students' notice board at the University of British Columbia, and such notice shall be signed by the secretary, provided always that the Students' Council may by resolution provide, from time to time, such other manner of giving notice as it may deem good and sufficient.

By-Law No. 3

1. The name of the Executive of the Society shall be "Students' Council," and the members of the Students' Council, for the time being, shall be the Directors of the Society.

2. The members of the Students' Council shall be elected annually in the manner provided in the regulations of the Society.

3. The duties and powers of the members of the Students' Council shall be as provided in the regulations of the Society.

4. The officers of the Society shall be:
   (a) Honorary President,
   (b) Honorary Vice-President,
   (c) President,
   (d) Vice-President
   (e) Secretary,
   (f) Treasurer,

together with such other officers as the Society in General Meeting may by resolution determine. The duties of the active officers shall be as follows:

i. The President shall preside at all meetings of the Society and of the Students' Council. He shall be an ex-officio member of all committees of the Society and the Students' Council, and shall carry out all such other duties as usually fall to the office of a president of a society:

ii. The Vice-President shall assume and carry out the duties of the

President during his absence;

iii. The Secretary shall prepare and keep minutes of the meetings of the Society and of Students Council, and shall be responsible for conducting all correspondence of the Students' Council and the Society and shall have such further duties as may, from time to time, be prescribed by the regulations of the Society or by resolution of the Students' Council;

iv. The Treasurer shall take charge of and be responsible for the funds of the Society, and shall carry out all such other duties as usually fall to the office of the treasurer, or as may be prescribed, from time to time, by the regulations of the Society or by resolution of the Students' Council.

By-Law No. 4

Subject to the provisions contained in Clause 10 of the Societies Act, the Students' Council may, for the purpose of carrying out the objects of the Society, borrow, raise or secure the repayment of such sum or sums of money in such manner and upon such terms and conditions in all respects as the Students' Council may by resolution prescribe, and in particular by the issue of bonds, perpetual or redeemable debentures, or any mortgage, charge or other security on the whole or any part of the property or assets of the Society, both present and future, including all fees or membership dues now or hereafter due or payable.

By-Law No. 5

1. The auditors of the Society shall be appointed by the Society at the Annual General Meeting and shall be paid

such remuneration as the Students' Council shall determine.

2. The auditors of the Society shall have a right of access at all times to all books and records of the Society and all subsidiary societies, and shall be entitled to require from any and all members or officers of the Society, or any subsidiary society, such information and explanation as may be necessary for the performances of the duties of the auditors.

3. The auditors shall make an annual report for the preceding session ending June thirtieth to the members of the Society on the accounts examined by them and the report shall state:

(a) whether or not they have obtained all the information and explanations they have required;

(b) whether in their opinion the balance sheet referred to in the report is properly drawn up so as to exhibit a true and correct view of the Society's affairs according to the best of their information and explanations given to them and as shown by the books of the Society.

By-Law No. 6

The seal of the Society shall not be affixed to any instrument except by the authority of a resolution of the Students' Council or of the Society, and in the presence of such officers of the Society as may be prescribed in and by any such resolution, or if no officers are prescribed by the resolution, in the presence of the President and the Secretary; and such officers shall sign every instrument to which the seal of the Society is so affixed in their presence. The seal of the Society shall be kept in the custody of the Secretary or such other person, firm or corporation as the Stu-

dents' Council may from time to time, appoint.

By-Law No. 7

1. The By-laws of the Society may be amended only in accordance with Section 22, sub-section 2, of the Societies Act" of the Province of British Columbia. The amendments may be initiated by the Students' Council after an unanimous vote or by any member of the Society, provided that the proposed amendment shall be submitted to the Secretary in writing signed by not less than one hundred members of the Society entitled to vote.

2. The manner in which an amendment or amendments to the Constitution takes place shall be as provided in the regulations of the Society.

By-Law No. 8

Minutes of all meetings of the Society and of the Students' Council shall be prepared by the Secretary of the Society, and of all meetings of subsidiary organizations of the Society and their executives by the respective secretaries of such organizations, and all such minutes shall be kept at the offices of the Society in the Brock Memorial Building, the University of British Columbia, Point Grey.

By-Law No. 9

The books and records of the Society may be inspected by members in good standing at the offices of the Society, University of British Columbia, Point Grey, on any business day except Saturday, during the University term between the hours of 10 a.m. and 4:00 p.m.

By-Law No. 10

The society shall have power to make such regulations from time to time as it may deem necessary or advisable con-

cerning the activities of any of its subsidiary societies or any other student society or organization, and to repeal vary alter and amend the same from time to time, as it sees fit, in such manner as may be provided in any regulations made by the Society or by the Students' Council on its behalf.

By-Law No. 11

The Society shall have power to enact by resolution a code consisting of Articles relative to the conduct of student affairs, or any branch or part thereof, and to alter, amend, vary, repeal or abrogate the same, from time to time, as it may see fit in such manner as may be provided by its regulations made from time to time by resolution of the Students' Council.

(Amended By-Laws filed with the Registrar of Companies, Victoria, B.C., in accordance with the "Societies Act" of British Columbia .....
.....October, 1933.)

CODE OF THE ALMA MATER SOCIETY OF THE UNIVERSITY OF BRITISH COLUMBIA

Article I—Definitions

1. A "Freshman" shall be any student admitted to the first year in any Faculty.
2. A "Sophomore" shall be any student admitted to the second year in any Faculty.
3. A "Junior" shall be any student who has been admitted to the third year in any Faculty.
4. A "Senior" shall be any student admitted to the graduating year in any Faculty.
5. "The Society" shall mean the Alma Mater Society of the University of British Columbia.

Article II—Officers

The officers of the Society shall be:

(a) The Honorary President
(b) The Honorary Vice-President
(c) The President
(e) The Vice-President who shall be the President of the Women's Undergraduate Society. In the event of the President of the Alma Mater Society being a woman, the Vice-President shall be the President of the Men's Undergraduate Society.
(f) The Secretary
(g) The Treasurer

Article III—Students' Council

1. The name of the executive of the Society shall be "the Students' Council", and the members of the Students' Council for the time being shall be directors of the Society.
2. The members of the Students' Council shall be:

(a) The Honorary President who shall be the President of the University of British Columbia.

(b) The Honorary Vice-President who shall be elected annually at a joint meeting of the incoming and outgoing Students' Council.

(c) The President, who shall be an undergraduate of the graduating class of any Faculty and who has attended the University of British Columbia for at least two years.

(d) The Secretary, who shall be an undergraduate of any Faculty who has acquired a standing of a Junior.

(e) The Treasurer, who shall be an undergraduate who has acquired the standing of a Junior.

(f) The President of Literary and Scientific Executive, who shall be an undergraduate of any Faculty who has acquired the standing of a Junior.

(g) The President of the Men's Athletic Association who shall be an undergraduate of any Faculty who has acquired the standing of a Junior.

(h) The President of the Men's Undergraduate Society, who shall be an undergraduate member of the graduating year of any Faculty.

(i) The President of the Women's Athletic Association, who shall be an undergraduate of any Faculty who has acquired the standing of a Junior.

(j) The President of the Women's Undergraduate Society, who shall be an undergraduate of the graduating year of any Faculty.

(k) The Junior Member, who shall have acquired the standing of a Junior and shall not be in the graduating year of any Faculty.

3. The duties of the members of the Students' Council shall be:

(a) The Honorary President and the Honorary Vice-President shall act in an advisory capacity and shall be mediums of good will between the society and the general public;

(b) The President shall preside at all meetings of the Society and of the Students' Council. He shall be an ex-officio member of all committees of the Society and shall undertake all such other duties as usually fall to the office of a President of a Society;

(c) The Secretary shall take the minutes of all the meetings of the Students' Council and of the Society, and shall conduct all correspondence of the Students' Council and keep on file copies of all letters written and received by the Society or by the Secretary, which relate to the affairs of the Society. The Secretary shall read the annual reports of the subsidiary organizations at the annual meeting of the Society and shall keep the minute books and secretarial records of the Society;

(d) The Treasurer on assuming office shall at the expense of the Society provide a fidelity bond in the sum of $2,000.00 in a company selected by the Students' Council. The Treasurer shall take charge of and be responsible for the funds of the Society. He shall immediately upon receipt of any funds deposit the same in a charted bank selected by the Students' Council. The Treasurer shall not disburse any funds except in payment of bills certified by the Students' Council. The Treasurer's cheques shall be signed by the Treasurer and countersigned by the President of the Society, or by the two signing officers appointed by the Students' Council. The Treasurer shall keep careful account of and be responsible for all moneys received and disbursed by him, and shall file all bills, receipts and vouchers. He shall render a statement of the finances of the Society to the Students' Council each month, and at any other time on the written request of the Council. The Treasurer shall obtain a financial report

of each activity or function within 14 days of the date of such activity or function, and shall present it to the Students' Council. The Treasurer shall prepare the budget of the Society from the estimates of the proposed expenditures of the undergraduate Societies, and Literary and Scientific Executive, the Athletic Associations and the Student Publications Board, and present it in the fourth week of the fall term to the Students' Council for adoption. The Treasurer shall also do such other work as is usually done by a Treasurer of a Society;

(e) The Junior Member shall be acting President of the Freshman Class during the fall term. He shall be responsible for the assignment of rooms and box offices, shall be in charge of Homecoming activities, and shall have other such duties as are assigned to him by the Students' Council;

(f) The President of the Literary and Scientific Executive shall be responsible to the Students' Council for all student activities other than publications, athletics and social functions or activities;

(g) The President of the Men's Athletic Association shall be responsible to the Students' Council for all men's athletic activities;

(h) The President of the Men's Undergraduate Society shall be responsible for the men's initiation discipline, and all undergraduate social functions not under the control of the Women's Undergraduate Society;

(i) The President of the Women's Athletic Association shall be responsible to the Students' Council for all women's athletic activities;

(j) The President of the Women's Undergraduate Society shall be in charge of all women's social activities, including the women's initiation, and shall act as

Vice-President of the Society and shall take over and perform all duties of the President during his absence or inability to attend at any meeting.

4. The Students' Council shall:

(a) Act as the Board of Directors of the Society;

(b) Be the only recognized medium between the Society and (i.) the University authorities, (ii.) the general public;

(c) Have control of all affiliated student activities, subject to the approval of the Society and the Faculty Committee on Student Affairs;

(d) Appoint two of its members to sit with the President of the Society on the Joint Committee on Student Affairs;

(e) Constitute itself a court of Appeal from the decisions of the Discipline Committee, and as such be empowered to ratify, confirm, amend, vary, alter, rescind or annul in such manner as it may see fit any decision of the said Committee;

(f) Meet regularly each week during the session and hold special meetings as occasion may arise;

(g) Have power to engage and pay such assistants as it may require or deem necessary for the efficient carrying out of the work of the business office and of other activities of the Society;

(h) Within one week after the last day of the spring term assume office at a joint meeting with the retiring Students' Council;

(i) Have full control of all activities under the Society, and any rule made by it in connection with any such activity shall be considered as final and binding, provided always that any such rule may be annulled by the Faculty Committee on Student Affairs, or by resolution of the Society.

5. The election of the members of the Students' Council shall be conducted as follows:

(a) The President shall be elected on the first Wednesday in February. The Treasurer shall be elected the second Wednesday in February. The candidates for the remaining offices shall be elected on the third Wednesday in February.

(b) Nominations for all offices shall be in the hands of the Secretary of the Society by 5:00 p.m. on the Wednesday preceding the election day. The candidates for the various offices shall be required to address a student assembly called for that purpose on the Monday preceding election day.

(c) Nominations shall be signed by not less than ten active members in good standing, and shall be delivered to the Secretary of the Society within the time aforesaid, and shall forthwith be posted by him on the Students' Council bulletin board;

(d) No student shall sign the nomination list for more than one candidate for each office;

(e) Active members only shall have the privilege of voting at these elections;

(f) Voting shall be by ballot and the method shall be as follows:

If the number of candidates nominated for any office exceeds one, then the names of all candidates shall be placed on the ballot paper in alphabetical order. Each voter shall write the number 1 upon the ballot opposite the name of the candidate for whom he desires to vote, and if he so desires the number 2 opposite the candidate of his second choice, the number 3 opposite the candidate of his third choice and progressively until all the candidates whose names appear on the list are alloted choices. Each candidate shall be credited with the number of first choices marked oppo-

site his name. The candidate who receives more than 50 per cent of the total number of first choices shall be declared elected. If no candidate receives more than 50 per cent of the total number of first choices then the candidate with the least number of first choices shall be struck off the list and the second choices marked on his ballots shall be credited to the candidates for whom they are cast. The candidates with the least number of first choices shall continue to be struck off the list and the votes credited to their names shall then be distributed among the remaining candidates on the list in the manner aforesaid until

(1) A candidate receives more than 50 per cent of the votes cast, or

(2) Until two candidates remain on the list, in which case the one with the larger number of votes shall be declared elected.

Where by reason of choices of voters and by distribution of votes as aforesaid a tie results between two or more candidates then the Election Committee shall determine in such a manner as it deems fit which of and in what order such candidates shall be struck off the list.

Where a candidate whose name has been struck off the list as aforesaid is the next choice on the ballot, then such ballot shall be counted in favour of the candidate next subsequent in choice to the candidate whose name has been so struck off.

(g) No student shall hold more than one office on the Students' Council during any one session;

(h) After the ballots have been counted, the returning officer shall place them in a package, which package shall be sealed in the presence of the scrutineers and preserved by the Returning

Officer until after the annual meeting of the Society;

(i) Polling booths shall be open from 10:00 a.m. to 4:00 p.m. on election day;

(j) All elections shall be in charge of the Election Committee, which committee shall be appointed by the Students' Council, and the elections shall be conducted to comply with the aforesaid sections, and such further regulations as the said committee shall make, from time to time, and which are not inconsistent with the said aforesaid sections;

(k) No student shall be permitted to run for office on the Students' Council unless eligible in accordance with Section 2 of the Eligibility Rules of the Alma Mater Society.

(l) The newly elected President and Treasurer shall be required to attend all regular meetings of the Students' Council to participate in their deliberation, but without vote. The remaining officers following their election shall be required to familiarize themselves with their new offices with the guidance and advice of the current office-holders, and to attend at least half of the regular meetings of the Students' Council to participate in their deliberation, but without vote. The Council elect shall meet jointly with Council-in-office before the Annual Alma Mater Society Meeting. The final two Council meetings for the year shall be of a joint nature to include the incoming Council.

Article IV—Funds

1. The funds of the Society shall consist of the following:

(a) The annual membership fee which shall be payable not later than the last day for payment of the fall term University fees, and which shall be collected by the Bursar of the University under the authority of the Board of Governors, and which fee shall be

$10.00, or such other sum as shall, from time to time, be determined by the Society by resolution passed in the manner required by the "Societies Act" for the passing of an Extraordinary resolution.

(b) All moneys received by student organizations under the Society. Such moneys shall be remitted by the treasurer of such organization forthwith after receipt of same to the business office of the Society.

2. Any application for a refund of fees of the Society shall be made in writing and delivered to the Secretary of the Society on or before the thirty-first day of October of the current session.

3. The budget of the Society shall be prepared by the Treasurer from the estimates of the proposed expenditures of the Undergraduate Societies, the Literary and Scientific Executive, the Athletic Associations and the Student Publications, and presented in the fourth week of the fall term to the Students' Council for adoption.

4. The said estimates shall be in the hands of the Treasurer before the third week of the fall term.

5. Any student organization under the Society may spend money for the purposes and up to the amount prescribed for its use in the said budget, but shall not spend moneys which are not prescribed in the budget except by special permission in writing first had and obtained from the Students' Council.

6. All moneys raised by the Women's Undergraduate Society and all proceeds of special functions held by that Society shall be deposited in a trust fund to be known as the Women's Furnishing Fund and shall be administered by the Women's Undergraduate Society subject to the approval of the Students' Council, said Students' Council: to act as trustee of this

fund for and on behalf of the Women's Undergraduate Society.

Article V—Reports

1. The annual report from the secretaries and finance managers of the Undergraduate Societies, the Literary and Scientific Executives, the Publications Board, the Athletic Associations and each of their subsidiary organizations shall be in the hands of the Secretary of the Society within ten days from the date of the election of the President of the said organization.

Article VI—Faculty Committee

The Faculty Committee on Student affairs shall, subject to Article III, Section 4, Part (b), be the first medium between the Student body and the University authorities. The Society or the Students' Council shall at all times be entitled to call upon the said committee to confirm the activities of the Society by endorsing from time to time its proposals and resolutions.

Article VII—Joint Committee

All matters concerning which a conference is deemed advisable shall be referred to a Joint Committee on Student Affairs which shall be composed of three representatives of the Faculty and three members of the Students' Council. Should this Committee not endorse the proposals of the Society it may amend or annul them and its decision shall be considered as the combined judgment of the Faculty and students. A minority of two members of this Committee with the consent of the Chairman of the Committee may appeal to the Senate on any decisions made by the Committee. The office of Chairman of the Committee shall be held by one of the Faculty members and he shall in the event of a tie vote on any question, be entitled to a casting vote.

Article VIII—Social Functions

1. A joint meeting of the executives of the Men's Undergraduate Society, and the Women's Undergraduate Society, the Men's Athletic Association, and the Women's Athletic Association shall arrange a schedule of social functions and athletic activities under the jurisdiction of the Society for the current year. This schedule shall be presented to the Students' Council for ratification not later than the end of the third week in the fall term.

2. All organizations under the jurisdiction of the Society desiring to hold a Social function shall first secure permission by resolution of the Students' Council.

3. Attendance at University dances shall be restricted to members of the Society and guests. Guests shall be:

(a) Honorary guests, who shall comprise such persons as the Alma Mater Society sees fit to invite;

(b) Such guests as may be invited by members of the Society, each member to be entitled to one guest. No couple consisting of two persons neither of whom are members of the Society shall be permitted to attend. The admission to dances shall be by ticket and invitation. The arrangements for any social functions under the jurisdiction of the Society must be submitted for the approval of the Students' Council at least two weeks before the date of the function.

4. All functions under the jurisdiction of the Society shall end at or before 1:00 a.m.

Article IX—Gambling

Card playing, except at University functions or at tables supplied for that purpose in the Main Lounge of the Brock Memorial Building, provided that there is no money involved, and gambling in any form such as coin tossing or dice throwing for money or any monetary equivalent whatsoever, theft, wrongdoing generally, and breach of the peace, is prohibited within the precincts of the University.

Article X—Drinking

Drinking of intoxicating liquors on the University campus or at any University function is prohibited and any person appearing on the University campus or at any University function while showing any evidence of having consumed intoxicating liquor shall be subject to penalty.

Article XI—Price of Tickets

A member of the Society who has purchased a ticket for any University function shall not sell such ticket to any other person for a price higher than that set for such ticket by the Committee in charge of such function.

Article XII—Discipline

1. A standing Committee of Discipline shall be appointed annually by the Students' Council and be responsible to it; the members of the Committee shall be:

(a) The President of the Men's Undergraduate Society.

(b) The President of the Arts Men's Undergraduate Society.

(c) The President of the Engineers' Undergraduate Society.

(d) The President of the Agricultural Undergraduate Society.

(e) The President of the Women's Undergraduate Society.

The President of the Men's Undergraduate Society shall be Chairman of this Committee and in his absence from any meeting, the members of the Committee present shall choose one of their members to be Chairman of such meeting.

2. The Committee shall meet at least once a month at the call of the Chairman or at any time at the request of three members of the Committee.

3. Every student or group of students whether individually or as members of an organization under the Society or any other group of students using the University name and crest, or representing the University in any way shall be responsible to the Students' Council for the conduct of the individual, organization or group in any way in which it may be held directly or indirectly to affect the University.

4. Subject to the approval of the Students' Council this Committee shall have power to levy and collect fines not exceeding $5.00 for the infraction of any By-Law of the Society, and to levy such fines or impose such penalties as this Committee may see fit for the breach of or non-compliance with any rule, regulation or decision of the Society or the Students' Council or any article or provision of this Code.

5. The Chairman or any three members of this Committee shall be empowered to call before this Committee any member or members of the Alma Mater Society, providing that a charge is to be laid either verbally or by a member or members of this Committee, or by a signed letter from:

—amember of the Students' Council,
—a constituted society or club under the jurisdiction of the Alma Mater Society,
—a member of the Faculty.

6. A member or member of this Committee shall be present at each major University function.

7. The Chairman of this Committee shall be empowered to call upon the service clubs of the Alma Mater Society for assistance in maintaining order during Freshman Week, during class election week, and at "Pep" Meetings.

Article XIII—Injuries

The Society shall not be liable for nor assume any obligation in respect of any injury or damage sustained by any member or other person participating in any student activity, and a member shall not be entitled to make any claim upon the Society or any of its subsidiary organizations in respect thereof.

Article XIV—Publications

No publications or advertisements whatsoever shall be carried on or distributed and no member shall sell or attempt to sell or dispose of any publications or advertisements on the University Campus without first having secured permission by resolution of the Students' Council.

Article XV—Speakers

If any subsidiary organization of the Society desires to invite a speaker other than a member of the Society to address University students it shall first apply in writing to the Students' Council for permission to do so, and the Students' Council shall have absolute discretion as to the granting or refusing of such permission.

Article XVI—Organizations

1. All Student Organizations within the University shall be classified as follows:

(a) Literary and Scientific.
(b) Undergraduate Societies.
(c) Athletic Associations.
(d) The Publications Board.
(e) Student Organizations of affiliated Colleges.

2. The said Organizations shall be composed of such Subsidiary Organizations and activities as their respective Constitutions may provide, and as are

approved from time to time, by the Students' Council.

3. All of the said Organizations and their Subsidiary Organizations shall be responsible to the Students' Council for the proper conduct of their affairs in accordance with the By-Laws, rules, regulations and decisions of the Students' Council or the Society, from time to time, in force, and of this Code.

Article XVII—New Organizations

1. Any proposed Student Organization for any activity under the Society shall make application to the Students' Council for permission to organize.

2. Any Student Organization not subsidiary to the Society shall make application in writing to the Students' Council for permission to use the University name and crest. With the application the following information regarding the Organization making application shall be submitted:

(a) Name
(b) Aims and objects
(c) Conditions of membership
(d) Complete list of all members
(e) Complete list of officers

The Society shall hold student members of such organizations responsible to the Society for the conduct of the organization in any way in which it may be held directly or indirectly to affect the University.

3. Organizations not subsidiary to the Society and not applying as in Section 2 above and not obtaining recognition by the Society shall not use the University name, crest or notice boards.

Article XVIII—Office Ranking

1. Student offices shall be ranked as follows:

(a) Class "A".
  i. All members of the Students' Council.
  ii. The Editor-in-chief of the Publications Board.

(b) Class "B"
  i. All members of the Executives of major organizations, namely, executives of the Men's and Women's Undergraduate Societies, the Men's and Women's Athletic Associations, and the Literary and Scientific Executive;
  ii. The Senior Editors, the business manager of Publications, the news and advertising managers of the Publications Board, the Editors of the "Totem" and the Sports Editor of the "Ubyssey".

(c) Class "C"
  All other student offices.

2. Subject to exceptions which may be allowed by the Eligibility Committee, the following restrictions shall be placed on students holding office:

(a) Students holding "A" offices shall hold no other offices.

(b) Students holding "B" offices may also hold one "C" office.

(c) No student shall hold more than three "C" offices.

Article XIX—Organization Minutes

Five copies of the minutes of both executive and general Meetings of the Men's Undergraduate Society, the Women's Undergraduate Society, the Men's Athletic Association, the Women's Athletic Association, the Literary and Scientific Executive, the Interfraternity Council, the Panhellenic Association shall be forwarded to the Students' Council immediately following the said meetings, to be considered and if thought fit approved

by the Students' Council before being posted. After approval by the Students' Council, four copies of these minutes shall be forwarded to the Faculty Committee on Student Affairs together with the Minutes of the Students' Council approving same.

Article XX

All student organizations or groups of Students who propose to organize or conduct any function in the name of the University outside the precincts of the University shall secure permission by resolution of the Students' Council before organizing or conducting such function.

Article XXI—General

1. The Students' Council shall have power to appoint Committees to control student activities or for any other purpose; and in particular, but without limiting the generality of the foregoing, shall appoint the following committees;

(a) The Discipline Committee referred to in Article XII hereof which shall be in charge of all matters of Student discipline within the University;

(b) Elections Committee which shall be in charge of all elections conducted by the Society or the Students' Council;

(c Homecoming Committee which shall consist of the presidents of each year and which shall be in charge of all Homecoming activities. This Committee shall present to the Students' Council for ratification a complete schedule of all proposed Homecoming activities at least two weeks before Homecoming. The Junior Member shall be Chairman of this Committee;

(d) Initiation Committee which shall be in charge of all initiation activities. The President of the Men's Undergraduate Society shall be Chairman of this Committee;

(e) Eligibility Committee which shall be subject to the approval of the Students' Council enact and enforce such eligibility rules as it may deem advisable and shall be in charge of all matters pertaining to eligibility in student activities. The President of the Men's Athletic Association shall be Chairman of this Committee;

2. The Students' Council shall have power to make such other appointments as it deems necessary and in particular shall make the following appointments:

(a) Editor-in-chief of the Publications Board. This officer shall be appointed by the Students' Council immediately following the election of the President of the Society:

(b) The business manager of the Publications Board, the Secretary of the Literary and Scientific Executive and the Secretary of the Men's Undergraduate Society shall be appointed by the Students' Council at the first Students' Council meeting following the election or appointment of the head of the department concerned, and shall be appointed in collaboration with representatives of the retiring executive of the said department;

(c) The Senior Editors of Student Publications. These appointments shall be made at the first Students' Council meeting following the appointment of the Editor-in-Chief of the Publications Board and shall be made in collaboration with the Publications Board;

(d) The Student members from the Students' Council, to act on the joint Committee on Student Affairs.

The Students' Council shall make the above appointments in collaboration with

and on the recommendation of the outgoing officers concerned.

3. The Students' Council shall have power to make such further rules and regulations consistent with the constitution of the Society as it considers advisable relating to any student activities, under the control of the Society.

Article XXII—Amendments to the By-Laws

1. Any proposed amendment or amendments to the By-Laws of the Society shall be signed by at least one hundred members of the Society entitled to vote and shall be handed to the Secretary of the Society or submitted unanimously by the Students' Council, and shall be governed by Section 22, sub-section 2, of the "Societies Act".

2. The Secretary of the Society shall forthwith after receipt post at least three copies of the proposed amendment or amendments in conspicuous places about the University buildings and shall submit a copy of the same to the Students' Council at the first meeting of the Council held after the receipt of the same by him.

3. Not less than ten and not more than thirty days after the posting of the proposed amendment or amendments the Students' Council shall submit the same to the Society at a general meeting. Such meeting shall be convened by a notice specifying the intention to propose as an extraordinary resolution a resolution embodying such proposed amendment or amendments.

4. A majority of not less than three-quarters of all members of the Society present in person at the meeting and entitled to vote shall be necessary for the adoption of any such extraordinary resolution.

Article XXIII—Amendments to Code

This Code or any section or part thereof may be repealed, varied, modified, altered or repealed wholly or in part at any time and from time to time by the unanimous vote of the Students' Council.

Amendment to Article XIII of the Code of A. M. S. to be known as Cl. 5.

"That 2 complimentary tickets be granted to all holders of Class "A" offices for any social function or activity coming under the jurisdiction of the A.M.S."

ELIGIBILITY RULES OF THE ALMA MATER SOCIETY

(As amended February 6, 1939)

WHEREAS the Eligibility Rules of the Alma Mater Society, as adopted by the Alma Mater Society, March 20th, 1935, are capable of various interpretations. BE IT RESOLVED THAT the old Eligibility Rules be amended as follows:

1. The participant must be a bona fide student of the University.

Definition of a Bona Fide Student:

(a) The student shall be an active member of the Alma Mater Society.

(b) The student must take at least six units of work to represent the University in any activity and at least nine units of University work to hold any executive position in any Alma Mater Society organization.

(c) Students in affiliated colleges as listed carrying a full year's work in Theology.

(d) Freshman—a student who is attending the University of British Columbia for the first time, in the first two years of any faculty.

2. The participant must have satisfactory scholastic standing.

Definition of Satisfactory Scholastic Standing:

For the purposes of determining the eligibility of students taking units in excess of the year's work in any faculty the average shall be based upon the selection of courses comprising a year's work, the student being eligible upon passing all units taken.

(a) Sessional Examinations:

i. Where the course consists of twelve or more units, obtaining an average of 50% and passing in nine units.

ii. Where the course consists of nine or more than nine and less than twelve units, obtaining an average of 55% and passing in six units or passing in all units.

iii. Where the course consists of less

than nine units, obtaining an average of 55% and passing in six units. For the purposes of this regulation the marks obtained at subsequent supplemental and summer session examinations shall be considered.

(b) Christmas Examinations:

i. Where the course consists of twelve or more units, obtaining an average of 50%.

ii. Where the course consists of nine or more than nine and less than twelve units, obtaining an average of 55% or passing in all units.

iii. Where the course consists of less than nine units, obtaining an average of 55%.

3. In the case of any member of the Alma Mater Society carrying an irregular coures, his or her status shall be determined by a separate Minute of the Students' Council.

(a) **Students in the first and second year in any faculty** may not proceed further with any activity if they fail to obtain a satisfactory scholastic standing as defined in Section 2b at the Christmas Examinations.

(b) **Students other than those in the first and second year of any faculty** may not participate in any activity

except as herein noted, unless they have obtained a satisfactory scholastic standard as defined in Section 2A, with the further provision that eligibility may be gained by the said students at Christmas on examinations during the term as provided in Section 2b or by statements of satisfactory scholastic standing from their professors; but eligibility for the year may not be lost by any provision of Section 2b for the students who are not in the first and second years in any faculty, except as hereinafter noted.

(c) Freshmen may not participate in any activity unless they obtained an average of 50% on the examinations held immediately prior to their entrance into the University.

4. The method of enforcing the eligibility rulings for athletics shall be:

(a) The President of Men's Athletics and the President of Women's Athletics shall obtain, from the managers or presidents of the men's sports and from the presidents of the women's athletic clubs, a list of all students turning out for the sports. This list shall be handed in to the Registrar for verification of the eligibility or non-eligibility of the players. The verified list

shall be submitted to the Eligibility Committee within three weeks of the opening of the Fall term.

(b) Any student member of the Men's and Women's Athletic Directorates must be eligible as from September 30 of the Fall session in which he or she is to hold office, as determined by Section 2, but shall not be declared ineligible due to failure to attain necessary scholastic standing at examinations during his or her term of office, and subsequent to September 30th.

(c) For members of the W.A.A. Executive and the M.A.A. Executives: A list of these members shall be obtained by the presidents of the two organizations and shall be submitted to the Registrar and then to the Eligibility Committee (see 4a for the full procedure.)

(d) For such sports as do not commence at the beginning of the term: As soon as turnouts commence for these sports the **president or manager of the club concerned** shall send a list of the players to the president of the Men's or Women's Athletics; he or she shall immediately have the eligibility of the players checked at the Registrar's office and shall then call a meeting of the Eligibility Committee.

(e) When the lists in the above sections are submitted to the Eligibility Committee, the said committee shall recommend to Students' Council the withdrawal from the two athletic executives and from participation in the various sports concerned, of those students who have not come up to the required standards as outlined earlier. The final decision of this matter shall rest with Students' Council.

(f) All students are eligible to play on second and lower division teams so long as the games are played in "Vancouver and District". Permission for any player to participate in games outside Vancouver and District will only be granted when his or her scholastic standing is in accordance with the required scholastic standing.

5. (a) Student offices shall be ranked as in Section 18 of the Code of the Alma Mater Society.

1. **"A" Offices:**
Each student holding an "A" office must be eligible as from September 30th of the Fall session in which he is to hold office, as determined by Section 2,—but shall

not be declared ineligible due to failure to attain necessary scholastic standing at examinations during his term of office and subsequent to September 30th.

2. **"B" Offices:**

All students holding .'B" offices must be eligible from the previous spring examinations and may be declared ineligible if their scholastic standing fall below that as outlined in Section 2 during their term of office. This ruling shall apply to all members of the Publications Board.

3. **"C" Offices:**

All Class executives shall be required to be eligible as from the previous spring examinations and the president of the classes shall be further required to gain the required scholastic standing in any set of examinations written during his term of office.

(c) The method of enforcing these rules for Undergraduate Societies shall be as follows: The President of M.U.S., the President of W.U.S., the Editor-in-chief of the Publications Board, shall submit to the Eligibility Committee a verified list of the marks of all students holding any office in these organizations. This list shall be submitted not later than three weeks after the commencement of the Fall term, and not later than two weeks after the commencement of the Spring term.

6. (a) **No student in the first and second year of any faculty** shall engage in any major activity of the Debate Union or the Musical Society during the first term should he or she go below an average of 50% in the mid-term examinations or during the second term if he or she obtains an average below 50% in the Christmas Examinations.

(b) **No student in the first and second year of any faculty** shall be eligible for the Players' Club unless he or she obtain an average of at least 55% in the Junior Matric. examinations and he or she shall be automatically disqualified for membership during the remainder of the term should he or she obtain an average of less than **that prescribed in Section 2b.**

(c) No student shall be a member of the above clubs unless he or she is registered for at least six units.

(d) For students other than those in the first and second years of any faculty: No student shall be eligible for membership in any of the aforementioned clubs should he or she have failed to obtain satisfactory standing as in Section 2a, subject to the provisions of Section 3b.

(e) The method of enforcing these rules for clubs under the L.S.E. shall be as follows:

The president of the organization concerned shall submit to the President of the L.S.E. a verified list of the scholastic standing of each member of the organization. These lists shall be submitted to the Eligibility Committee by the President of L.S.E. not later than three weeks after the commencement of the Fall term, and not later than two weeks after the commencement of the Spring term.

7. **Eligibility Committee:**

(a) Membership: The Eligibility Committee shall consist of presidents of the Men's and Women's Undergraduate societies, presidents of the Men's and Women's Athletics, and the president of the L.S.E. and a Faculty representative. **The president of the M.U.S. shall be Chairman.**

Meetings:

(b) The Committee shall hold at least one meeting each term. In the Fall term it shall meet within three weeks of the commencement of the term. In the Spring term the meeting shall be within two weeks of the commencement of the Spring term. Not later than ten days before regular meetings of the Eligibility Committee, members of the Students' Council shall notify in writing all organizations required to submit eligibility lists.

(c) In the case of students who believe their case deserves a second judgement, the Chairman of the Eligibility Committee and the members of Students' Council under whose jurisdiction the student's activity comes, shall, rather than have a Committee meeting, be empowered to meet with the Registrar and determine the case, final judgement to be ratified by the Students' Council.

Powers:

(d) The Eligibility Committee shall have the power, subject to ratification by Students' Council, to declare any student ineligible whose scholastic standing is not in conformity with the definition of satis-

factory scholastic standing as laid out in Section 2. The Committee shall also have power, subject to ratification by Students' Council, to exempt any student or students from ineligibility.

PASSES

Passes to all games in which the University is a participant shall be given to:

1. All members of the Awards Committee.
2. All members of the Students' Council.

Two complimentary tickets shall be given to all holders of Class "A" offices for any social function or activity coming under the jurisdiction of the A.M.S.

Songs and Yells

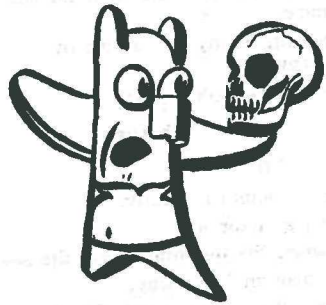

SONGS

HAIL, U.B.C.

(Verse)

We wear the blue and gold of the victors,
We are the men of the U.B.C.
All other teams acknowledge us masters.
We are strong in adversity.
Work for the day and work for the morrow,
We are the ones who will do our share.
Shouting in joy and silent in sorrow,
Bravery Conquers care!

(Chorus)

Hail! U.B.C.
Our glorious University.
You stand for aye
Between the mountains and the sea;
All through life's way,
Let's sing Kla-how-yah Varsity
Tuum Est wins the day
And we'll push on to victory!

Harold King,
Education '32.

ALMA MATER HYMN

Alma Mater, by thy dwelling
There is set the western sea,
Mountains shed their benediction
On the hopes that rest in thee.
Alma Mater, to thy children
In the spring-time of their years,
Grant the faith that grows from knowledge,
Courage that makes light of fears.
Alma Mater, thou has kinship
With the great of by-gone days,
And the voices of our fathers
Join with ours to sing thy praise.

Words—Prof. H. T. J. Coleman
Music—D. O. Durkin, Arts '40

ENGLISH RUGBY TEAM'S SONG

Hail! Hail! the gang's all here,
What the hell do we care,
What the hell do we . . . . .
We are the Rugby Club, stand all in line,
We're going to win our game another time,
We're going to yell, yell, yell, yell, like hell.
For the University we'll yell like hell,
We're going to fight, fight, fight for every yard,
We'll beat Victoria Rep so very hard
That there'll be fifteen corpses on the sod,
With a Rah! Rah! Rah!

ALMA MATER

Alma Mater, guardian of our youth,
Fair is the laurel wreath that crowns thy brow,
Friend of our country and the friend of truth
Thy children hail thee now.
Alma Mater, daughter of the years,
The great of other days are with thee yet;
Speak thou their high faith in our duller ears,
Forbid us to forget.
Alma Mater, watcher of the hours,
Thou lookest on the mountains and the sea,
And rulest in the might of other powers
In loftier majesty.
Alma Mater, feeder of the flame,
High hopes and noble purposes are thine—
On us, whose pulses quicken at the name,
Grant that the light may shine.
Alma Mater, mother of our love,
Many the paths we tread in future days—
Yet naught that time shall bring can e'er remove
Thy memory or thy praise.

—H. T. J. Coleman.

MY GIRL'S A HULLABALOO

My girl's a hullabaloo,
She wears the Gold and Blue
She goes to Varsity too
Just like the others do.

(Chorus)

And in my future life
She's going to be my wife.
How in the hell d'ja find that out?
She told me so.

She goes to all the games
Just like the other dames
I fork out all the change
Just like the others do, etc.

When we go walking
She does the talking,
I do the squeezing,
She does the teasing, etc.

As we grow older
She will grow bolder,
And she will hold her
Head on my shoulder, etc.

MR. NOAH

O Mr. Noah! O Mr. Noah!
May we please come into the ark of the Lord,
For it's getting very dark and it'll rain very hard.

(Chorus)

Hallelu-Hallelu-Hallelu-lu-lu-yuh.
No you can't sirs, No you can't sirs,
No you can't come into the ark of the Lord,
Though it's sprinkling now and it'll rain very hard.
Go to hell sir, Go to Hell sir,
Go to Hell with your damned old leaky old scow,
For it ain't going to rain very hard anyhow.
That's a lie sirs, that's a lie sirs,
O it's all very well, but ain't no sell
And you'll damn soon tell it's gonna rain like Hell.

YELLS

KITSILANO—No. 1
Kitsilano, Capilano, Siwash Squaw,
Kla-how-yah, Tillicum, Skookum Wah,
Hi-yu mamook, Mucka mucka zip,
B. C. Varsity, rip, rip, rip,
V-A-R-S-I-T-Y, VARSITY!

SKYROCKET—No. 2
S-s-s-s-s-s-s————Boom!
Ahahahahahaaaaaaaaah,
(Whistle)
VARSITY—

LET'S GO VARSITY....No. 3
Let's Go Varsity!
Let's Go Varsity!
Let's Go Varsity!
Fight! Fight! Fight!

LOCOMOTIVE No. 4
Sssssh! Sssssh! Sssssh! Rah! Rah! Rah! (Slow)
Sssssh! Sssssh! Sssssh! Rah! Rah! Rah! (Faster)
Sssssh! Sssssh! Sssssh! Rah! Rah! Rah! (Very Fast)
Varsity Rah!

KLA-HOW-YA—No. 5
(This is the yell used to welcome visiting teams)
Kla-how-yah (Team name)!
Kla-how-yah (Team name)!
Kla-how-yah! How are you? (Team name).

TIME TABLE

	Mon.	Tues.	Wed.	Thurs.	Fri.	Sat.
8:30						
9:30						
10:30						
11:30						
12:30						
1:30						
2:30						
3:30						
4:30						

Memo

Memo

Memo
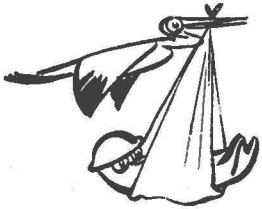
Memo