University of B.C.

Student Handbook

1924 1925

STUDENT HANDBOOK
UNIVERSITY OF B. C.

Editor

Eric J. Dunn, Arts '25

Business Manager

James Keenan, Arts '25

STUDENT
PUBLICATIONS BOARD

NOTICE

We wish to acknowledge use of former handbooks, also University of Oregon handbook.

—EDITOR

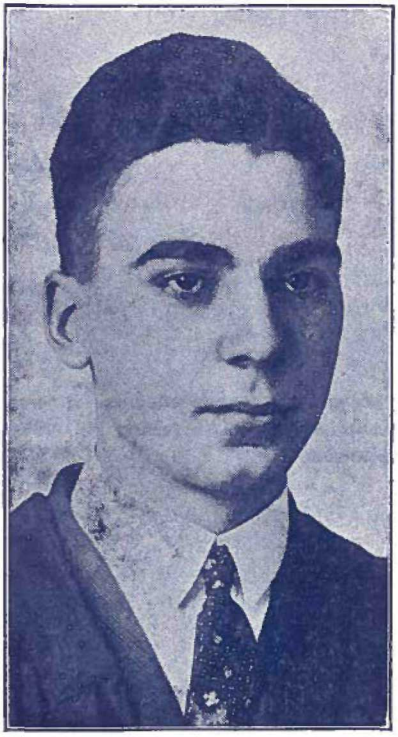

A. E. GRAUER, President A.M.S.

GREETINGS

A Welcome to the Men and Women of the Freshman Class from the Alma Society of the University of British Columbia.

An attempt is made by this small booklet to welcome you into the Alma Mater Society of the University of British Columbia, to which you belong as soon as you have become a registered student. You are now an integral part of this society. As its name implies, each of you is associated in it, on equal terms with all other membrs of the undergraduate body in order to promote the welfare of this institution. Your University needs your help, ideas, and enthusiasm. She looks to you for prospective leaders in her activities. For your own good do not fail her. Examine this handbook carefully, choose that form of activity for which you are best suited, and give your very best to that activity. But let your older fellows utter one word of warning. You must remember that you are at the University of British Columbia, primarily for scholastic work, and therefore you must never place student activities above your scholarship. The person who goes in for student activities to the detriment of his scholarship will find that his is but an empty glory. The wise and happy person is the one who strikes that medium which will confer on him the great benefits of participation in student affairs without at the same time losing for him the benefit of his studies. It is worth your while to give much serious thought to the task of striking the "happy mean." Good luck to you!

A. E. GRAUER, President A.M.S.

STUDENTS' COUNCIL

Hon. President
Dr. L. S. Klinck

President
A. E. Grauer, Arts '25

Secretary
Miss Elsie Rilance, Arts '25

Treasurer
L. A. Atkinson, Agric. '25

President Arts Men's Undergraduate
H. B. Smith, Arts '25

President Women's Undergraduate
Miss Grace Smith, Arts '25

President Science Undergraduate
W. J. Phillips (Resigned)

President Agriculture Undergraduate
A. Laing, Agric. '25

President Lit. and Scientific Dept.
Walter Turnbull, Arts '26

President Men's Athletics
Thos. Wilkinson, Agric. '26

Editor-in-Chief of Publications Board
T. W. Brown, Arts '25

President Women's Athletics
Miss Doris Shorney, Arts '25

Marshal
T. M. C. Taylor, Arts '26.

CONSTITUTION OF THE ALMA MATER SOCIETY OF THE UNIVERSITY OF BRITISH COLUMBIA

Clause 1. The name of the Society shall be the Alma Mater Society of the University of British Columbia.

Clause 2. The composition of the Society—

(a) The society shall be composed of active and honorary members.

(b) Active members shall comprise all registered students of the University, graduates and undergraduates, who have paid Alma Mater Society fees for the current session.

(c) Honorary members shall comprise all members of the Facuity, graduates of the University, and others to whom honorary membership may be given.

Clause 3. The objects of the Society shall be:

(a) To promote, direct, and control all student activities, within the University, as represented in the following associations, and societies, and their subsidiary organizations:

1. The Undergraduate Societies.
2. The Literary and Scientific Department.
3. The Athletic Associations.
4. The Students' Publications Department.

(b) 1. The Undergraduate Societies shall comprise the Women's Undergraduate Society, The Arts Men's Undergraduate Society, the Science Men's Undergraduate Society, the Agriculture Undergraduate Society, and subsidiary class organizations,

2. The Literary and Scientific Department shall comprise the Women's Literary Society, The Men's Literary Society, the Players' Club, the Musical Society, the Chemistry Society, and such kindred organizations as the Council shall assign to this Department.

3. The Athletic Association shall comprise the Women's Athletic Association, The Men's Athletic Association, and all their subsidiary societies.

4. The Students' Publications Department shall comprise all boards or organizations undertaking student publication.

Clause 4. Meetings of the Society.

(a) A Semi-annual meeting will be held within the first ten days of the fall term at which the treasurer will make a financial statement, and the functions and activities of the Alma Mater Society and subsidiary societies will be outlined.

(b) The Annual meeting will be held in the last week of March, at which the President and Treasurer will make a report and the reports of each subsidiary organization will be presented and passed upon.

(c) Special meetings may be called at any time by the President on the request of the Students' Council, or on the written request of twenty members of the society. At these meetings no business can be transacted except that for which the meeting has been called.

(b) Only active members may vote at the meetings of the society. Honorary members may not vote but may take part in all discussions.

(e) Thirty-three per cent. of the students registered for the current session shall constitute a quorum at any meeting of the society.

Clause 5. The Executive.

(a) The name: The name of the Executive shall be the Students' Council.

(b) Members.

1. The Honorary President.

2. The President, who shall be an undergraduate of the Senior Year of any Faculty.

3. The Secretary of the Alma Mater Society, who shall be an undergraduate of the Junior or Senior Year of any Faculty.

4. The Treasurer of the Alma Mater Society, who shall be an undergraduate of the Junior or Senior Year of any Faculty.

5. The President of the Women's Undergraduate Society, who shall be an undergraduate of the Senior Year of any Faculty.

6. The President of the Arts Men's Undergraduate Society, who shall be an undergraduate of the Senior Year of the Faculty of Arts.

7. The President of the Science Men's Undergraduate Society, who shall be an undergraduate of the Junior or Senior Year of the Faculty of Science.

8. The President of the Agriculture Undergraduate Society, who shall be an undergraduate of the Senior Year of the Faculty of Agriculture.

9. The President of the Literary and Scientific Department, who shall be an Undergraduate of the Junior or Senior Year of any Faculty.

10. The President of the Women's Athletic Association, who shall be an

Undergraduate of the Junior or Senior Year of any Faculty.

11. The President of the Men's Athletic Association, who shall be an undergraduate of the Junior or Senior Year of any Faculty.

12. The Editor-in-Chief of the Students' Publications, who shall be an undergraduate of the Junior or Senior Year of any Faculty.

13. The Marshal, who shall be an undergraduate of the Junior or Senior Year of any Faculty.

(c) Officers of the Society.

1. Honorary President.
2. President.
3. Vice-President.
4. Secretary.
5. Assistant Secretary.
6. Treasurer.
7. Assistant Treasurers.

(d) Duties of the Officers.

1. The President shall preside at all meetings of the Students' Council and of the Alma Mater Society; shall convene all ordinary and special meetings of the Students' Council; shall be an ex-officio member of all committees under the Alma Mater Society, and shall undertake all such other duties as usually fall to the office of the President.

2. The Vice-President shall, in the absence of the President, assume all his duties.

3. The Secretary shall take minutes of all meetings of the Students' Council and of the Alma Mater Society; shall conduct all correspondence of the Students' Council, and keep on file copies of all letters written and received by him relating to the affairs of the society; shall read the annual report of the subsidiary organizations at the annual meeting.

4. The Assistant Secretary shall assist the Secretary in the discharge of all his duties.

5. The Treasurer shall, on assuming office, provide a bond for the sum of $2,000 on himself in a company selected by the Students' Council. The cost of such bond shall be paid from the the funds of the A.M.S. He shall take charge of the funds of the society which shall be divided into four parts, namely:—

(1) Appropriations to the Students' Publications. (2) Appropriations to the Literary and Scientific Department. (3) Appropriations to the Men's Athletic Association. (4) The remainder of the funds of the A.M.S. The Treasurer shall immediately on receipt of the funds, have them deposited in a chartered bank selected by the Students' Council—a bank or bank account for each of the respective divisions of the funds. He shall not disburse the funds under his direct control, except in the payment of bills certified by the President and the Treasurer of the society which contracted the bills, and then only by cheque signed by him and countersigned by the President of the Students' Council. He shall keep careful count of, and be responsible for, all monies received and disbursed by himself and by the assistant Treasurers, and shall file all bills and receipts under their direct control. He shall have the power to audit the books of the assistant Treasurers at any time, and he shall see that they keep careful count of, and are responsible for, the monies, and file all bills and receipts under their direct control. He shall render a financial statement of the A.

M.S. to the Students' Council each month. and shall embody in it the financial statements received from his three assistant Treasurers, and at any other time on the written order of the Students' Council. He shall get a financial report of each activity within two weeks after each activity, and present it to the Students' Council.

6. The assistant treasurers shall be (1) the business manager of the publications board, (2) the treasurer of the Literary and Scientific Department, (3) the treasurer of the Men's Athletic Association. These officers shall not sit on the Council. They shall not disburse the funds under their direct control except in payment of bills certified by the President and the Treasurer of the society which contracted the bills, and then only by cheque signed by the Assistant Treasrer concerned and countersigned by the President and Treasurer of the Students' Council. They shall each render a financial statement of their department monthly, and a financial report once a year for the annual meeting of the A.M.S., or at any other time upon the written order of the President and Treasurer of the Students' Council. They shall get and file a financial report of each activity of the societies in their department. and shall forward a copy to the Treasurer of the Students' Council within two weeks after the date of the activity.

(e) The duties of the Students' Council.

1. The Students' Council shall be the only recognized medium between the Alma Mater Society and

1. The University authorities.
2. The other organizations.

3. The general public.

2. The Students' Council shall have control of all affiliated student activities subject to the approval of the Joint Committee on Student Affairs.

3. The Students' Council shall act as a court before which any student may be called to account for misdemeanor.

4. The Students' Council shall appoint a returning officer and scrutineers for the election of the Honorary President and President of the Alma Mater Society.

5. The Students' Council shall appoint two of its members to sit with the President of the Alma Mater Society on the Joint Committee on Student Affairs.

6. The Students' Council shall meet regularly each week during the session.

7. Immediately after the close of the Spring Term, the Students' Council elect shall assume its office at a joint meeting with the retiring Students' Council.

8. It shall be the duty of the Students' Council to promote social intercourse and academic unity within the University.

(f) The duties of the Marshal.

He shall be responsible for:

1. All general organized student effort and demonstration.

2. The arrangement of the program of the year's activities and the stimlation of public and student interest in University affairs.

3. His efforts shall be directed through the Presidents of the Undergraduate Societies to the various class Presidents, with whom shall lie the

responsibility of direct contact with the Students.

4. Before the end of the Spring term he shall hold a demonstration election of a Yell King and two assistant Yell Leaders. The Yell King shall be responsible to the Marshal for the proper conduction and leadership of all student demonstrations.

Clause 6. Elections.

(a) Honorary President, President, Secretary and Treasurer of the Alma Mater Society.

1. Nominations shall be in the hands of the Secretary seven days before election day and shall be posted immediately by him on the bulletin boards. Each nomination must be accompanied by the signature of not less than ten members of the Society.

2. No Student may sign the list of nomination of more than one candidate for each office.

3. The election shall be by ballot.

4. The election of the Honorary President and President shall be held on the second Monday of March; Polling booths will be open from 10 a.m. to 3 p.m.

5. The election of the Secretary and Treasurer shall be held on the third Monday of March; Polling booths will be open from 10 a.m. to 3 p.m.

6. Only active members shall have the privilege of voting at these elections.

7. After the ballots have been counted, the returning officer shall place them in a package which shall be sealed in the presence of the scrutineers and preserved until after the annual meeting of the Society.

(b) Appointments by the Students' Council.

1. The Editor-in-Chief of the Students' Publications. The Students' Council shall appoint this officer following the election of the President of the Alma Mater Society.

2. Assistant Treasurers. The business manager of the Publications Board, the Treasurer of the Literary and Scientific Department, and the Men's Athletic Association, shall be appointed by the Students' Council in collaboration with the Head of the Department concerned, on the day following the appointment or election of the Head of the Department.

3. The Senior Editor of the Students' Publications. The Students' Council in collaboration with the Editor-in-Chief shall appoint this officer on the day following the appointment of the Editor-in-chief.

(a) Duties of the Senior Editor.

The Senior Editor shall superintend the editorial work of the Students' Publications and shall be responsible for it to the Editor-in-Chief.

(c) Appointments by the Students' Council-elect; Vice-President and Assistant Secretary. The Students' Council-elect shall appoint these from its members before the close of the Spring term.

(d) When a vacancy has been definitely established in any of the offices of the Society, the election of a successor shall be held in accordance with the procedure prescribed for in the election of such officeers.

(e) Officers of the Undergraduate Societies, Literary and Scientific Department and the Athletic Associations.

1. The election of the Presidents of the Undergraduate Societies shall be held on the Thursday following the election of Secretary and Treasurer of the Alma Mater Society.

2. The election of the Presidents of the Literary and Scientific Department and the Athletic Associations shall be held on the Monday following the election of the Secretary and Treasurer of the Alma Mater society.

(f) The election of the Marshal shall be held on the Thursday following the election of the President of the Literary and Scientific Department and the Athletic Association.

Clause 7. Finances.

(a) The funds of the Society shall consist of the following:

1. Fees of admission to the Society collected by the Registrar of the University under authority of the Board of Governors.

2. All moneys excepting special membership fees received by Student organizations under the A.M.S., which moneys shall be remitted to the Treasurer of the Students' Council direct.

(b) Estimates of the proposed expenditures of the Undergraduate societies, the Literary and Scientific Department, the Athletic Associations, and the Students' Publications shall be in the hands of the Treasurer before the end of the third week of the session.

(c) The budget shall be prepared by the treasurer from these estimates and presented in the fourth week of the session to the Students' Council for consideration and adoption. The appropriations for the Publications Board, the Literary and Scientific Department, and the Men's Athletic Association, shall be

prepared according to these budgets.

(d) Any Student organizations under the Society may spend money for the purpose and for the amount prescribed for its use in the budget, but shall not spend moneys which are not prescribed in the budget except by special permission of the Students' Council.

(e) Twenty per cent. of all moneys accruing to the Alma Mater Society by reason of activities of organizations under its control, to be reserved for the Injuries Trust Fund until such time as the fund shall reach five hundred dollars, such reservation thereafter made when the fund falls below five hundred dollars.

Clause 8.

Reports from the Secretaries and Treasurers of the Undergraduate Societies, the Literary and Scientific Department, the Publications Department, Athletic Associations, and their subsidiary organizations shall be in the hands of the Secretary of the Society immediately after the election of their officers.

Clause 9.

No Student shall be elected to the Students' Council for more than one office.

Clause 10.

The Faculty Committee on Student Affairs shall be the first medium of communication between the University authorities and the student body. It shall confirm the activities of the student body by endorsing from time to time the proposals of the Alma Mater Society. All matters concerning which a conference is deemed advisable shall be referred to the Joint Committee on Student Affairs, which shall be composed of

three representatives of the Faculty and three members of the Students' Council. Should this Committee not endorse the proposals of the Alma Mater Society it may amend or annul them and its decision shall be considered as the combined judgment of Faculty and Students. A minority of two members of this Committee with the consent of the Chairman may appeal to the Senate any decision made by the Committee.

Clause 11.

Student organizations not subsidiary to the Alma Mater Society shall make application to the Students' Council before the end of the third week of the fall term for permission to use the University name and crest for that session.

To this application the following information regarding the Society making application shall be appended.

1. Name.
2. Aims and objects.
3. Conditions of membership.
4. Complete list of members.
5. Complete list of officers.

The Alma Mater Society will hold student members of such organizations responsible to the Alma Mater Society for the conduct of the organization in any way in which it may be held, directly or indirectly to affect the University.

Clause 12.

This constitution may be amended by a two-thirds majority of votes at a meeting of the Society, provided two weeks' notice of the meeting is given on the bulletin boards.

By-Laws Passed by the Students' Council.

April 29th, 1919.—That a Memorial Fund be started to erect a suitable memorial at Point Grey in memory of the gallant students who have or will have made the supreme sacrifice in the Great War, and that the various Societies under the Alma Mater be asked to put aside 10 per cent. of all monies ~~earned~~ by them towards this fund.

May 8th, 1919—That the fund known as the Student Memorial Fund be placed in trust in the Bank of Montreal, the fund to be left in the hands of a permanent committee consisting of the successive Presidents of the Alma Mater Society beginning with the year 1918-1919, together with the Students' Council in power at the time of the erection of the Memorial. The convenor of the Committee be the President of the Alma Mater Society.

December 9th, 1918—That subsidiary societies under the Literary and Scientific Department and the Athletic Associations be not permitted to hold general social functions.

October 21st, 1919 (Amended January 20th, 1919), also amended Oct. 11th, 1920.

That attendance at University dances be restricted to members of the Alma Mater Society and guests;

Guests to consist of—

(a) Honorary Guests.

(b) Such guests as may be invited by members of the Alma Mater Society. each member to be entitled to one guest. no couple consisting of two outsiders to be permitted to attend. Admission to dances to be by ticket and invitation only, the sale of tickets to close forty-eight hours before the date of the func-

tion. That arrangements for any social functions of the University must be submitted for the approval of the Students' Council at least two weeks before the date of the function.

November 3rd, 1919 (Amended April 29th, 1919)—That in future all organizations of University Students which do not come under the Alma Mater Society with such exceptions as shall be approved by the Students' Council be debarred from the use of the University name and Alma Mater notice boards.

(Amendment Nov. 22, 1920)—That all societies and clubs which do not come under the Alma Mater Society shall each year, during the first month of the fall term, renew their application for permission to use the University name and crest.

November 17th, 1919—That at its first meeting of the fall term, the Council shall appoint two of its members as convenors of the Women's and Men's Initiation Committees, said convenors to form committees which are to submit reports of the initiations arrangements to the Council for approval.

January 20th, 1920—That card playing except at University functions, and gambling in any form, such as dice throwing and coin tossing for money or any monetary equivalent whatsoever be prohibited within the precincts of the University.

January 19th, 1920—That major functions, such as annual undergraduate dances and congregation dances, close at one o'clock.

That minor functions, such as class parties, close at 12 o'clock.

That so far as possible, all such social functions be held on Friday night.

(Amendment on January 29th, 1920)—That the foregoing by-law apply to functions within the University only.

February 2nd, 1921—That any one who buys a ticket for any Varsity function and at a later date decides not to use same, in no case shall sell it to any other party for a higher price than that set by the Committee in charge of the special function.

February 16th, 1921—Official University Sweater (to be worn by any student of U. B. C.)

Heavy Sweater—Blue body, gold roll collar, blue sleeves with gold cuffs, gold band on bottom (three inches).

Light Sweater—Blue body, "V" neck, with one and a half inch gold band around bottom.

Sweater Coat—Blue body, gold fold collar, gold cuffs, two sdie pockets, one inch gold band across top of pocket, one and a half-inch gold strip down front containing button-holes.

White Sweater—White body, "V" neck, one and one-quarter inch band around neck, consisting of one-half inch blue, a three-inch band around bottom consisting of one and one-eighth inch blue, three-quarters-inch gold and one and one-eighth inch blue.

March 16th, 1921—That everyone is guilty of an offence and liable to a fine of not less than one dollar or not more than two dollars who wilfully mutilates, damages, or destroys any public notice or announcement posted about the University premises.

March 23rd, 1921—All students who have entered upon their Sophomore year shall be entitled to wear on their regulation University sweaters the University crest, as follows:

1. To be worn on left breast.
2. Size 3½ inches by 4¼ inches.

All Students who have held, or are holding an "A" class office shall be entitled to wear a one-half inch gold band about the crest. On white sweaters this band shall be edged with one, one-eighth inch blue line. (Amended March 30th, 1921.)

March 30th, 1921—Bylaw of March 23rd. "All students who have held or are holding a position on the Students' Council shall be entitled to wear a one-half inch gold band about the crest. On white sweaters this band shall be edged with a one one-eighth inch blue line."

March 30th, 1921. Ranking of Student Offices.

Class "A"—All members of the Students' Council.

Class "B"—All members of the Executive of Major Organizations, (Lit. and Scientific Dept., Athletic Associations, the Undergraduate Societies) and the following members of the Publications Board: Senior Editor, Business Manager, Editor of the Annual, Chief Reporter and Advertising Manager.

Class "C"—All other Student offices.

(A Student holding an "A" office may hold no other office. A Student holding a "B" office may hold a "C" office also, but none other. No Student may hold more than three "C" offices.)

February 13th, 1922 — Outside Functions under name of University.

That all student organizations or groups of students who organize or conduct any function or activity under the name of the University of British Columbia and outside the precincts of the University, shall before planning such function or activity obtain the consent of the Students' Council for the holding of such function or activity.

March 29th, 1922—That the Executive of the Literary and Scientific Department and the Men's Athletic Society be given power to transact all business in connection with the activities of the societies under their direct control, subject to the approval of the Students' Council and that three copies of the minutes of the meetings of the Literary and Scientific Department and the Men's Athletic Society (both executive and general meetings) be forwarded to the Students' Council immediately following the meetings of the above-mentioned societies, for consideration and approval of the Students' Council before being posted, and that two copies of these minutes be forwarded to the Faculty Committee on Student Affairs after approval by the Students' Council together with the minutes of the Students' Council.

The Marshal.

The marshal, Mr. T. M. C. Taylor, is responsible for all student organization, demonstration and discipline, in so far as the authority of the Students' Council extends. It is his duty to keep before the student body that high "esprit de corps" which they should maintain. His efforts are directed through the marshals of the various undergraduate societies to the various class marshals, who provide in their turn the direct contact with the students. He is assisted by the Yell King and two assistant yell leaders, who conduct student demonstrations.

MEN'S ATHLETICS

Men's Athletic Association

(T. Wilkinson, President)

It is the aim of the Men's Athletic Association to have every able bodied student engaged in some form of athletic activity. At the same time it is to be hoped that no student will attempt to major in sport instead of scholastic endeavor. The Men's Athletic executive is the only medium between the student's council and the constituent athletic societies. Active members comprise all active male members of the Alma Mater.

Rugby Club

(Henry Purdy, Arts '26, President)

Varsity's famous rugby club first made history in 1920, when it defeated the Stanford aggregation. The following year it entered the McKechnie Cup Series, capturing the cup which it has held ever since. Last year the club recaptured the Miller Cup and four others. The club fields three teams.

Basketball Club

(A. Hemingway, President)

All of Varsity's teams in basketball were last year highly successful, the intermediate team winning the provincial championship. The senior team, although not winning any championship, nevertheless made a splendid showing in its league, Les Bickell proving one of the finest players in the City League.

Soccer Club

(Frederick Guernsey, President)

In the spring of 1923, Varsity's inexperienced and youthful soccer club astonished the city by capturing the Mainland Cup from Veterans F. C., at that time one of the finest football aggregations in Canada. The team held Ladysmith to a 1-0 score in an overtime game in the provincial final. Last year the team was eliminated in the Mainland Cup after beating their old rivals in an early round. Great credit for the success of the club is due to H. Mosher, who was chosen for the All-Canadians as goal-keeper. Unfortunately Mosher has broken his leg, and will be unable to play this year. The showing of the team will depend to a large extent this year on what talent the freshman year is able to furnish.

Men's Grass Hockey Club

The club has only been organized for a brief space of time, and, although it has not had much opportunity to show what it is capable of, it has been able to "carry on." Matches this year, it is expected, will be played against the various local clubs.

Interclass Athletics

The Governor's Cup, donated for interclass athletics, is competed for during the entire year by the various classes. In this way all students able and willing to take part in athletics are enabled to show their ability and help their class in a really tangible way.

The Arts '20 Relay Cup is competed for every spring by every class. The race is from Point Grey to Varsity, with an eight man team. This is THE athletic intra-mural event of the year.

Badminton Club

(C. William Argue, President)

Founded in 1920-1921, the Badminton Club was an immediate success, and has been growing in popularity ever since. A fee of two dollars is charged to defray expenses of courts, etc. The tournament is held early in the spring term.

Boxing Club

R. H. Greggor, Pres.

The boxing club, although it is the youngest of the athletic societies, is by no means the smallest. Last year the club competed against the University of Washington, making a very creditable showing against their formidable opponents.

Canadian Rugby.

Last year, for the first time, the Unisity entered a team in the Canadian Rugby League here. While the team did not win any championship, nevertheless it fully demonstrated the potentialities which Canadian rugby possesses in the University.

Tennis Club

The Tennis Club although it is active but a few weeks, is one of Varsity's livest organizations. The championship tournament open to all students, is held after the opening of the fall term. The present titleholder is Lorimer Baker, Arts '25.

Track Club

(L. Buckley, Pres.)

This club conducts the meet, at which the Faculty Cup is awarded to the winner of the greatest number of points in the open events. In the second term the inter-class relay from Point Grey to Willow Street is conducted for the Arts '20 Cup, at present held by Arts '25. Last year the club participated in the Western Canada Intercollegiate track meet.

Rowing Club

(J. Oliver, President)

The Rowing Club was inaugurated during the session 1920-1921. Members must join the Vancouver Rowing Club, for which a fee of fifteen dollars is charged, entitling them to use the equipment and coaching of that club. Last year an inter-class regatta was held.

Hockey Club

In the year 1920-1921 the Varsity Hockey Club entered the Senior City League, and in addition to winning the Godfrey Cup, emblematic of the city championship, the team reached the height of its success and captured the championship of the province from the Victoria Senators. Since then Varsity has been represented only by an Intermediate Team, and it is hoped that with the help of talent from Arts '28 the team will be able to capture the Intermediate championship this year.

Outdoors' Club

The Outdoors' Club caters to those at the University who are fond of hiking, mountain climbing and camping. Although the club's cabin was burned down last year, enthusiastic members have already planned a most ambitious plan for the coming session.

PUBLICATIONS BOARD

Editor-in-Chief, T. W. Brown, Arts '25.

Business Manager, Homer A. Thompson, Arts '25.

Senior Editor, Helen McGill, 'Arts 25.

Chief Reporter, Kenneth A. Schell, Arts '25.

Associate Editors, Sadie Boyles, 'Arts 26. A. Earle Birney, Arts '26.

As a weekly journal the Ubyssey is about to enter its seventh year, and is now on a firm financial basis. It appears every Thursday throughout the session, except in examination weeks.

A special staff prepares the annual, which, as the traditional gift to the graduating seniors, is edited by a member of the junior year of any faculty.

Th "Ubyssey" (so spelled because it is the "Odyssey" of U.B.C.) is primarily a newspaper. It is intended to give every student a knowledge of what is going on in the various departments of student activity. Contributions of a purely literary nature are published in the literary corner of the paper, and in a special literary supplement which is issued at the end of the session. The Publications Board is affiliated with the Pacific Inter-collegiate Press Association and exchange news from other colleges in Canada and the U. S. A. is featured.

Reporters for the paper are chosen by the chief reporter in an open competition held the first week of the term.

WOMEN'S ATHLETICS

Women's Athletics Association

Hon. Pres., Mrs. Boving.

President, Miss Doris Shorney, Arts '25. Also on the Executive there are a vice-president, secretary, treasurer, and the presidents of the subsidiary societies.

The Women's Athletic Association comprises all women's athletic clubs. It is the medium between these clubs and the Students' Council. Active members comprise all women students interested in athletics.

Women's Basketball Club

The Women's Basketball Club is one of the best known of Varsity organizations, and well deserves its popularity, having made an enviable record in every year of its existence. Second teams are also fielded, so that there are lots of opportunities for girls who are interested to get in the game.

Women's Gymnasium Club

This club meets every week at Chalmers Church, and indulges in physical exercises, apparatus work, and aesthetic dancing. A cordial invitation to membership is extended to all those who really want to exercise.

Interclass Athletics.

The Spencer Cup for interclass athletics is competed for along the same lines as the Governor's Cup for Men's Athletics. The 'Arts 25 Cup, is competed for annually by the women along the same lines as the 'Arts 20 Relay Cup is competed for by the men.

Women's Grass Hockey Club

The only open-air game for University women is grass-hockey. Play must start as soon as the University opens, in order that games may be played before the weather breaks. All women students can participate, the club supplying all equipment. The success of the club has been due to the untiring efforts of Mrs. Boving, the coach.

Women's Swimming Club.

A popular institution with the University women for the last nine years, the swimming club has had much well-merited success. Last year the club competed with much success against outside organizations.

WHERE TO GO ON SUNDAY

Anglican

St. George's 14th Ave. & Laurel.
Christ Church, Georgia & Burrard.
St. Paul's, Jervis & Pendrell.

Baptist

First Baptist, Thurlow and Nelson.
Fairview, 10th Ave., one block W. of Main Street.

Methodist

Mount Pleasant, 10th Ave. & Ontario.
Wesley, Burrard & Georgia.

Presbyterian

Chalmers, Twelfth Ave. and Hemlock.
Mount Pleasant, Tenth Ave. & Quebec.
St. Andrew's, Richards & Georgia.

Roman Catholic

Holy Rosary Pro-Cathedral, Richard & Dunsmuir.

Christian Scientist

First Church, 1060 Georgia.

LIBRARY AND SCIENTIFIC

The Literary and Scientific Department

Hon. Pres. ..... Dr. Boggs
Pres. ..... Walter Turnbull
Secretary ..... Jean Faulkner
Debates Mgr. ..... J. Craig
Treasurer ..... J. Oliver
and presidents of the Men's and Women's Lits, also of Musical Society and Players' Club.

The objects of the department are the stimulation of interest in forensics, in the arts, music, and the drama; the holding of international debates, the cultural education of the student body, and the promotion of college spirit. It is the only medium between the smaller societies which constitute it and the Students' Council.

Active membership is automatically conferred by membership in the Alma Mater Society. (See constitution.)

Intercollegiate Debates

(J. Craig, Mgr.)

Debates are open to all students, try-outs for places being held early in the session, each contestant presenting a short speech bearing on the subject for debate.

In the try-outs, delivery receives a high percentage of points.

This season the feature event will be a debate with the Oxford team.

Engineers' Discussion Club

This club was formed to encourage public speaking and to distribute the practical knowledge gained during their summer work. Membership is limited to actual and prospective members of the science faculty. A three-fourths vote is needed for election to membership.

Sigma Delta Kappa

(J. P. Ledingham, President pro-tem)

The Sigma Delta Kappa is the only mixed literary society open to freshmen and sophomores. It aims at developing public speaking, and eliminating self-consciousness. No two meetings of the society are alike. The meetings always resolve themselves into mock parliaments, peace conferences, mock trials, W. C. T. U. conventions, and the like.

Men's Literary Society

(Hilton Moore, President)

The Men's Literary Society aims at developing public speaking among the men of the University. It has been truly called the "training ground of international debaters." In order that the work of selecting debaters may be facilitated, the vice-president, who is also the international debates manager, has arranged to have competent critics at all meetings of the society. Promising debaters will be given try-outs and coaching in preparation for the great Oxford debate of this fall and for international debates.

Women's Literary Society

(Miss Phyllis Gregory, President pro-tem)

The Women's Literary Society has as yet made no plans for the session, although it is assumed that it will offer its usual programme. The society conducts a women's oratorical contest, and women's interclass debates.

Last year the women debated successfully against Willamette University, on the Ruhr question. No definite plans for a women's international debate have been made so far for this year.

Players' Club.

(Miss Eloise Angell, President)

The Players' Club offers to its members three primary advantages. Not only does it give them the opportunity for training in the histrionic art, but it gives them the valuable experience of actually producing plays. Finally it develops a taste for the best in modern drama among the student body. A prize of fifty dollars is awarded the student writing a play suitable for the Club's Xmas performance. In nine years of existence the club has staged the following "spring plays": "Fanny and the Servant Problem," "Merely Mary Ann," "The Importance of Being Earnest," "Green Stockings," "Sweet Lavender," "Alice-Sit-By-the-Fire," "Mr. Pim Passes By," "You Never Can Tell," "The World and His Wife." Before the Christmas vacation a private performance of one-act plays is given. Membership in the club is limited to sixty, chosen by competitive open try-outs.

Agriculture Discussion Club

L. Murphy, Pres.

The Agriculture Discussion Club is a literary and debating society which has developed a lot of talent among the students of the University Agriculture Students, who are very faithful in attending meetings. The programme consists of debates, addresses, impromptu speeches, mock parliaments, etc., and all students present are called upon to take part.

French Club.

Founded last spring, this society is devoted to an appreciation of spoken French. Membership is limited to twenty students not members of La Canadienne.

Historical Society

The Historical Society offers to its members opportunity for independent research on contemporary problems. Membership is limited to twenty students in the upper years, who show aptitude in history. The society is not a social club.

Mathematics Club.

Formed last year, the Mathematics Club aims at giving instruction and interest to those who appreciate mathematical problems. The Einstein theory, magic squares, life insurance and actuarial work are discussed in the society. Thanks to Mr. Robinson, the honorary president, the society enters its second term with brilliant prospects.

La Canadienne

Founded last fall this society is devoted to an appreciation of French literature, and for the purpose of giving to its members the opportunity of studying spoken French. Last year the society staged some French plays which were highly successful. Membership is limited to twenty students in the upper years.

Letters Club

(H. Carmen Sing, President)

Founded five years ago, the Letters Club meets fortnightly to study literature, "as a joy." Membership is restricted to twenty students of the upper years.

Musical Society

The Musical Society comprises the Men's Glee Club, the Women's Glee Club, and the Orchestra. A Christmas Concert is given at the University, and a public concert in th spring. The success of the society is due in no small measure to Miss Ida Morris, and Mr. Wilbur Grant, who have given their services to the society for much time past.

Chemistry Society

(Mr.. Carter, President)

The Chemistry Society was formed seven years ago for the purpose of increasing the interest in that subject. Instructive and interesting lectures are given by the faculty, and papers are read by Student members. The Society is open to all interested in chemistry.

S. C. M.

(J. Gibbard, Pres.)

"The S. C. M. in Canada is based upon a thorough realization of the principles that Jesus Christ stood for, and a firm resolve to live up to those principles."

The U B. C. branch of the S. C. M. has grown from a small and almost unknown society into the present flourishing organization which staged the interprovincial conference here last year.

The library is to study in, not to hold impromptu debates or conversations. Remember this.

YELLS!

KITSILANO—CAPILANO

Kitsilano, Capilano, Siwash Squaw—
Kla-how-ya, Tillicum, Skookum Wah—
Hy-yu Mammook, Mucka Mucka Zip.
B. C.. 'Varsity Rip, Rip, Rip.
'V-A-R-S-I-T-Y
'Varsity..

SKYROCKET

S—S—S-S-S-S—Boom!!!!
Ahahahahahahahahahah—!!!!
(whistle)
'Varsity!!!! or other name desirable..

WAR WHOOP

Wa—a—a—r Whoop!!!!
Wa—a—a—r Whoop!!!!
Wa—a—a—r Whoop!!!!
W—o—o—o—w.
'VARSITY!!!

CATFISH, DOGFISH

Catfish! Dogfish! Devilfish! Sharks!
Atta boy, atta boy, raise some sparks!
Eat 'em up, eat 'em up, eat 'em up raw!
B. C. 'Varsity, Rah! Rah!! Rah!!!

KICK 'EM HIGH

Kick 'em high—!
Tackle low—!
Are you ready?
Let her go—

HOLD 'EM 'VARSITY

Hold 'em 'Varsity—
Hold 'em 'Varsity—
Hold 'em 'Varsity—
Fight! Fight! Fight! FIGHT!!
(emphasis on this last fight)

LOCOMOTIVE

Ra-a-ah, Ra-a-ah, Ra-a-ah, (slow)
Ra-a-ah, Ra-a-ah, Ra-a-ah, (fast)
Ra-ah, Ra-ah, Ra-ah, (faster)
'VARSITY—Rah!

SONGS

The U. B. C. has no college songs of its own in the true sense of the word. There are, however, certain songs that are sung whenever U. B. C. students get together. The most important of these we give below.

CLEMENTINE

In a cavern, in a canyon,
Excavating for a mine,
Dwelt a miner, forty-niner,
And his daughter Clementine.

Chorus:
Oh, my darling; oh, my darling,
Oh, my darling Clementine!
Thou art lost and gone forever;
Dreadful sorry, Clementine.

Light she was and like a fairy,
And her shoes were number nine;
Herring boxes without topses,
Sandals were for Clementine..

Drove she ducklings to the water
Every morning, just at nine;
Stubbed her toe against a sliver,
Fell into the foaming brine..

Ruby lips above the water,
Blowing bubbles soft and fine;
Alas! for me, I was no swimmer,
So I lost my Clementine.

Then the miner, forty-niner,
Soon began to peak and pine;
Thought he "oughter jine" his daughter
Now he's with his Clementine.

How I missed, how I missed her,
How I missed my Clementine!
Till I kissed her little sister,
And forgot my Clementine.

HI! HI! THE 'VARSITY

It is the work of all the land
To build up now what they began;
So join with us and lend a hand
  To build our future 'Varsity.
  Hi! Hi! the Faculty,
  The students of the U. B. C.
  Hi! Hi! the 'Varsity;
    We're working for the future.
Now each of us, both short and tall,
Do well agree our home's too small;
So listen, then, to our great call,
  The students of the 'Varsity.
    Hi! Hi! the Faculty, etc.

There's one thing certain, clear and plain:
We ne'er shall drop this great campaign
Until the stones are fairly lain
  Upon the site of 'Varsity.
    Hi! Hi! the Faculty, etc.

MY BONNIE LIES OVER THE OCEAN

My Bonnie lies over the ocean, my Bonnie lies over the sea,
My Bonnie lies over the ocean; oh! bring back my Bonnie to me.

Chorus:
  Bring back, bring back, bring back my Bonnie to me, to me;
  Bring back, bring back, oh! bring back my Bonnie to me.

Oh, blow ye winds over the ocean, and blow ye winds over the sea,
Oh, blow ye winds over the ocean, and bring back by Bonnie to me.

The winds have blown over the ocean, the winds have blown over the sea,
The winds have blown over the ocean, and brought back my Bonnie to me.

(Parody)
My Bonnie has tuberculosis, my Bonnie has only one lung;
My Bonnie has tuberculosis, but it has no effect on her tongue.

Bring back, bring back, bring back my Bonnie's one lung, one lung;
Bring back, bring back, oh! bring back my Bonnie's one lung.

THE SUNDAY SCHOOL SONG

Come old folks, come young folks, come —everybody come;
Come, join the darkie Sunday School and make yourself to hum.
Be sure you check your chewing-gum with Rastus at the door,
And you'll hear more Bible stories than you ever hard before.

Now Adam was a gardener, and Eve a gardeneress,
And they raised Cain and Abel, and cabbages and cress;
But Adam didn't like it, so he pulled up the stakes;
And now he's taking Keeley Cure, for he was seeing snakes.

Now Esau was a hunter of a wild and woolly make;
His fathcr left him half a farm, and half to Brother Jake;
But Esau thought the title to his land wasn't clear,
So he sold it to his brother for a sandwich and a beer.

Now Samson was a strong man of the John D. Sullivan school;
He licked the whole creation with the fragments of a mule;
But a lass named Delilah filled him full of gin,
Snipped him bald-headed, and the copper ran him in.

Now David was a scrapper, a husky little cuss,
And he and old Goliath they raised an awful fuss;
Goliath tore his hair and swore he'd kill the kid or bust,
But David took a pebble and he heaved it through his crust.

Now Solomon was a wise man—he made a heap of cash;
The Queen of Sheba came along, and Solly made a mash;
But Solomon thought that Royalty was rather underpaid,
So he took to writing proverbs, though he was a king by trade.

King David and King Solomon led various kinds of lives,
With various kinds of vices and various kinds of wives;
But when they felt death coming on, with various kinds of qualms,
King Solomon wrote the Proverbs, and King David wrote the Psalms.

Now Jonah was a sailor, so runs the ancient tale;
He cruised the broad Atlantic in the steerage of a whale;
But Jonah, in the whale, made the whale feel distressed,
So Jonah pressed the button and the whale—he did the rest.

Come old folks, come young folks, come —everybody come:
Come, join the darkie Sunday School and make yourself to hum;
Be sure you check your chewing-gum with Rastus at the door,
And you'll hear more Bible stories than you ever heard before.

THERE IS A TAVERN IN THE TOWN

There is a tavern in the town, in the town,
And there my dear love sits him down, sits him down,
And drinks his wine 'mid laughter free,
And never, never thinks of me..

Chorus:
Fare thee well, for I must leave thee,
Do not let the parting grieve thee,
And remember that the best of friends must part, must part.
Adieu, adieu, kind friends; adieu, adieu, adieu;
I can no longer stay with you, stay with you;
I'll hang my harp on a weeping-willow tree,
And may the world go well with thee.

He left me for a damsel dark, damsel dark;
Each Friday night they used to spark, used to spark,
And now my love, once true to me,
Takes that dark damsel on his knee.

Oh! dig my grave both wide and deep, wide and deep;
Put tombstones at my head and feet, head and feet;
And on my breast carve a turtle-dove,
To signify I died for love.

CAMPAIGN SONG

We're through with the tents and hovels,
We're done with shingle stain;
That's why we want you to join us
And carry our campaign.
Each year you can watch us growing,
While our huts shrink more and more.
Just ask us where we are going,
And you'll hear the answering roar:
Point Grey!

THE SPANISH GUITAR

When I was a student at Cadiz,
I played on the Spanish guitar, ching, ching!
I used to make love to the ladies,
I think of them still from afar, ching, ching!

Chorus:
Ring, ching, ching!
Ring, ching, ching!
Ring out, ye bells,
Oh ring out, ye bells,
Oh ring out, ye bells!
Ring, ching, ching!
Ring, ching, ching!
Ring out, ye bells,
As I play on my Spanish guitar, ching, ching!

I was four years a student at Cadiz,
Where nothing one's pleasure can mar, ching ching!
And where many a beautiful maid is,
Oh I strumm'd and I twang'd my guitar, ching ching!

Oh I sang serenades there at Cadiz
Till I got an attack of catarrh, ching, ching!
Though no more I could serenadize,
Still I played on my Spanish guitar, ching, ching!

When at last the train bore me from Cadiz,
The ladies all wept round the car, ching, ching!
Oh, it grieved me to part from those ladies;
But I carried away my guitar, ching, ching!

I'm no longer a student at Cadiz,
But I play on the Spanish guitar, ching, ching!
And still I am fond of the ladies,
Though now I'm a happy papa, ching, ching!

RIDING DOWN FROM BANGOR

Riding down from Bangor on an Eastern train,
After weeks of hunting in the woods of Maine,
Quite extensive whiskers, beard, moustache as well,
Sat a student fellow, tall and slim and swell..

Empty seat behind him, no one at his side,
Into quiet village Eastern train did glide.
Enter aged couple, take the hindmost seat;
Enter village maiden, beautiful, petite.

Blushingly she faltered, "Is this seat engaged?"
Sees the aged couple properly enraged;
Student, quite ecstatic, sees her ticket through;
Thinks of the long tunnel—thinks what he will do.

Pleasantly they chatted. How the cinders fly!
Till the student fellow gets one in his eye.
Maiden, sympathetic, turns herself about—
"May I, if you please, sir, try to get it out?"

Then the student fellow feels a gentle touch;
Hears a gentle murmur, "Does it hurt you much?"
Whiz! slap! bang! into tunnel quite,
Into glorious darkness, black as Egypt's night.

Out into the daylight glides that Eastern train;
Student's hair is ruffled just the merest grain;
Maiden seen all blushes, when then and there appeared
A tiny little ear-ring in that horrid student's beard.

Visitez l'endroit "en vogue"

Bluebird Inn

827 Granville St.
(Opp. Capitol)

le Rendezvous des Jeunes Gens

Dejeuners - Diners - Soupers

Tous les jours

THE CONCERT
de
4 a 6 heures
par
Monsieur CROISET

Ouvert le dimanche

JOHN HELDERS
Directeur

DIARY

Mon., Sept. 22

Tues., Sept. 23

Wed., Sept. 24

Thurs., Sept. 25

Fri., Sept. 26

Sat., Sept. 27

TIP TOP TAILORS

301 Hastings St. W.

SUITS & OVERCOATS

Made-to-Measure

$27.00

One Price Only

SATISFACTION GUARANTEED

SEE OUR TUXEDOS AND AND FULL DRESS AT

$27.00

Sun., Sept. 28

Mon., Sept. 29

Tues., Sept. 30

Wed., Oct. 1

Thurs., Oct. 2

Fri., Oct. 3

Sat., Oct. 4

ARTS '28

will be proud to wear

CLASS PINS

made by

O. B. Allan Ltd.

GRADUATES!

will be interested in our display of

Engagement Rings

480-486 Granville Street

Cor. Pender

Sun., Oct. 5

Mon., Oct. 6

Tus., Oct. 7

Wed., Oct. 8

Thurs., Oct. 9

Fri., Oct. 10

Sat., Oct. 11

"I don't believe you Yet"

Neither will "Freddy" if you admit that you have been taught. Nevertheless I will coach you for your parts, debates or orations.

HELEN BADGLEY
Instructor

Speech Arts Classes
Vancouver City Night Schools
Four Weeks' Dramatic School
July '25

A Single Lesson on your own material, $2, $3 or $5.

Suite 18. 603 Howe St.

Sun., Oct. 12

Mon., Oct. 13

Tues., Oct. 14

Wed., Oct. 15

Thurs., Oct. 16

Fri., Oct. 17

Sat., Oct. 18

Greater Values! More Pep!

SEMI-READY CLOTHES

Either in stock or made-to-your measure

Better Than Ever

SEE OUR

New Tuxedos for Young Men

AND OUR

Blue Chinchilla "Guards" Overcoats

Thomas & McBain, Ltd.

655 Granville Street

Sun., Oct. 19

Mon., Oct. 20

Tues., Oct. 21

Wed., Oct. 22

Thurs., Oct. 23

Fri., Oct. 24

Sat., Oct. 25

To Subscribers of The B. C. Ladies' Mirror

As announced in our issue of September 15, we have merged our interests with the SATURDAY TRIBUNE as the woman's department of the new paper, which will be published weekly.

YOURS FAITHFULLY,

THE MIRROR PUBLISHERS, LTD.

569 Howe Street,
Vancouver, B. C. Phone Sey. 7811

Sun., Oct. 26

Mon., Oct. 27

Tues., Oct. 28

Wed., Oct. 29

Thurs., Oct. 30

Fri., Oct. 31

Sat., Nov. 1

RADIO

Radio is in itself an education. It is also the simplest form of relaxation from the demands of the University year. You will find here a range of prices from $7.00 up for complete sets.

Radio Corporation of Vancouver, Ltd.

605 DUNSMUIR ST. VANCOUVER

OPERATING C.F.Y.C.

Sun., Nov. 2

Mon., Nov. 3

Tues., Nov. 4

Wed., Nov. 5

Thurs., Nov. 6

Fri., Nov. 7

Sat., Nov. 8

McGill-Sparling, Ltd.

Specialize in the best

SPORTING GOODS

AND

VARSITY PENNANTS

Special Discount to U. B. C. Students

GRANVILLE & ROBSON

Sey. 4653 718 Robson

Sun., Nov. 9

Mon., Nov. 10

Tues., Nov. 11

Wed., Nov. 12

Thurs., Nov. 13

Fri., Nov. 14

Sat., Nov. 15

A WORD TO UNIVERSITY STUDENTS

Your Personal Xmas Greeting Cards at a discount on presentation of this book for identification.

Our Cards are Artistic and Distinctive.

Sample Book Now Ready

Mitchell-Foley, Ltd.

Commercial Printers & Stationers and School Books

522 Hastings St. W.

SEYMOUR 1005

Sun., Nov. 16

Mon., Nov. 17

Tues., Nov. 18

Wed., Nov. 19

Thurs., Nov. 20

Fri., Nov. 21

Sat., Nov. 22

BOOTS & SHOES

All the best makes direct from factory sold at popular prices. Get the best at least money. Satisfaction guaranteed.

PADDOCK BOOT SHOP

989 Granville St.

Cor. Nelson. Out of the High Rent District

Sun., Nov. 23

Mon., Nov. 24

Tues., Nov. 25

Wed., Nov. 26

Thurs., Nov. 27

Fri., Nov. 28

Sat., Nov. 29

J.W. FOSTER, Ltd.

DEALERS IN SNAPPY CLOTHES FOR YOUNG MEN

Vancouver Representatives for

Fit-Reform Clothing

AND

Burberry Coats

345 Hastings West

Sun., Nov. 30

Mon., Dec. 1

Tues., Dec. 2

Wed., Dec. 3

Thurs., Dec. 4

Fri., Dec. 5

Sat., Dec. 6

The

SPROTT SHAW SCHOOLS

coaches in any subject of the First Year or any languages of all years.

A very high percentage of success at all Exams.

If you decide to give up University work and enter business, we stand ready to supply you the very best individual instruction and to place you quickly.

Nearly a score of graduates patronized us last year. Most of them are now holding fine secretarial positions.

UP TO A STANDARD, NOT DOWN TO A PRICE

R. J. SPROTT, B.A.
Mgr.

Sey. 1810

Sun., Dec. 7

Mon., Dec. 8

Tues., Dec. 9

Wed., Dec. 10

Thurs., Dec. 11

Fri., Dec. 12

Sat., Dec. 13

Sun., Dec. 14

Mon., Dec. 15

Tues., Dec. 16

Wed., Dec. 17

Thurs., Dec. 18

Fri., Dec. 19

Sat., Dec. 20

Sun., Dec. 21

Mon., Dec. 22

Tues., Dec. 23

Wed., Dec. 24

Thurs., Dec. 25

Fri., Dec. 26

Sat., Dec. 27

U.B.C. STUDENTS

SPECIAL

Black and Brown Brogues and Oxfords for Men and Women

$5.45

Satin Dress Slippers

$5.00 *up*

Men's Dress Pumps

$6.00

ENGLISH SPATS

WILSON TWIN SHOE **STORE**

157-159 Hastings West

Sun., Dec. 28

Mon., Dec. 29

Tues., Dec. 30

Wed., Dec. 31

Thurs., Jan. 1

Fr., Jan. 2

Sat., Jan. 3

B. C.
COMMERCIAL
& Secretarial School

Special Individual Courses
Many Varsity Students
enrolled last Summer

Phone for Catalogue
Sey. 7564

749 Georgia Opp. Hotel Van.

Where shall I get my Office Printing done?

DON'T WORRY!

PHONE FAIR. 205 OR 1372

and results will be to your advantage.

A. H. TIMMS
PRINTER

220 14th Ave. E. Vancouver, B. C.

Sun., Jan. 4

Mon., Jan. 5

Tues., Jan. 6

Wed., Jan. 7

Thurs., Jan. 8

Fr., Jan. 9

Sat., Jan. 10

A. G. Spalding & Bros.
of Canada, Limited
424 Hastings Street

Athletic Goods

AND

Sporting Clothing

That are Guaranteed
to give
YOU
Satisfaction

The New Spalding Catalogue
is just out

Sun., Jan. 11

Mon., Jan. 12

Tues., Jan. 13

Wed., Jan. 14

Thurs., Jan. 15

Fr., Jan. 16

Sat., Jan. 17

AN OFFER

TO THE

STUDENT BODY

10% of all purchases made by students at our store will be donated towards the playing fields at Point Grey.

Murphy & Chapman

LIMITED

569 Seymour St.

Sun., Jan. 18

Mon., Jan. 19

Tues., Jan. 20

Wed., Jan. 21

Thurs., Jan. 22

Fr., Jan. 23

Sat., Jan. 24

Get yourself a pair of Leckie's Fine Brogues for the damp winter months.

—At all Leading Shoe Stores.

The Leckie SHOE

J. Leckie Co. Ltd. Vancouver B.C.

Sun., Jan. 25

Mon., Jan. 26

Tues., Jan. 27

Wed., Jan. 28

Thurs., Jan. 29

Fri., Jan. 30

Sat., Jan. 31

WE IMPORT

GENUINE JADE

IVORY BEADS

MAH JONG SETS

Finest Quality at Reasonable Prices

Kwong Chin Ho Co.

JEWELERS

39 Pender St. E. near Carrall

Established in 1890

Sun., Fe. 1

Mon., Feb. 2

Tues., Feb. 3

Wed., Feb. 4

Thurs., Feb. 5

Fri., Feb. 6

Sat., Feb. 7

Get Your University Supplies

Loose Leaf Books, Fountain Pens, Ink Wells, Waste Paper Baskets, Etc.

AT THE

Vancouver Stationers Ltd.

Booksellers, Printers and Stationers

683 Granville St.

Sun., Feb. 8

Mon., Feb. 9

Tues., Feb. 10

Wed., Feb. 11

Thurs., Feb. 12

Fr., Feb. 13

Sat., Feb. 14

Sun., Feb. 15

Mon., Feb. 16

Tues., Feb. 17

Wed., Feb. 18

Thurs., Feb. 19

Fri., Feb. 20

Sa., Feb. 21

Sun., Feb. 22

Mon., Feb. 23

Tues., Fbe. 24

Wed., Feb. 25

Thurs., Feb. 26

Fri., Feb. 27

Sat., Feb. 28

Sun., Mar. 1

Mon., Mar. 2

Tues., Mar. 3

Wed., Mar. 4

Thurs., Mar. 5

Fri., Mar. 6

Sat., Mar. 7

Sun., Mar. 8

Mon., Mar. 9

Tues., Mar. 10

Wed., Mar. 11

Thurs., Mar. 12

Fri., Mar. 13

Sat., Mar. 14

TIME TABLE

	9	10	11	12	1	2	3	4	5
MON.									
TUES.									
WED.									
THUR.									
FRI.									
SAT.									

Sun., Mar. 15

Mon., Mar. 16

Tues., Mar. 17

Wed., Mar. 18

Thurs., Mar. 19

Fri., Mar. 20

Sat., Mar. 21

TIME TABLE

	9	10	11	12	1	2	3	4	5
MON.									
TUES.									
WED.									
THUR.									
FRI.									
SAT.									

NO FOOLIN'

Beginners or advanced students can learn more here in two or three lessons than they would believe possible. Remember the newest dance-steps can only be taught by those capable of executing them gracefully themselves.

"Quick Results at Little Expense"

Strictly private or class lessons, day or night

"Our reputation is your guarantee"

Winners of Silver Cup, San Francisco, 1924

Rudolph Valentino Cup, Vancouver 1923

VAUGHN MOORE

Private Dancing School

SEY. 707 518 Hastings St. West

Sun., Mar. 22

Mon., Mar. 23

Tues., Mar. 24

Wed., Mar. 25

Thurs., Mar. 26

Fr., Mar. 27

Sat., Mar. 28

Sun., Mar. 29

Mon., Mar. 30

Tues., Mar. 31

Wed., Apr. 1

Thurs., Apr. 2

Fri., April 3

Sat., April 4

Sun., April 5

Mon., April 6

Tues., April 7

Wed., April 8

Thurs., April 9

Fri., April 10

Sat., Arpil 11

Sun., April 12

Mon., April 13

Tues., April 14

Wed., April 15

Thurs., Apr. 16

Fri., Apr. 17

Sat., Apr. 18

INSURE YOURSELF AGAINST FAILURE

There is only one way to insure yourself against failure. And that is by taking out our Special Undergraduates' Policy.

THE DOMINION LIFE ASSURANCE CO. LTD.

James Keenan, Arts '25

Sole U. B. C. Representative