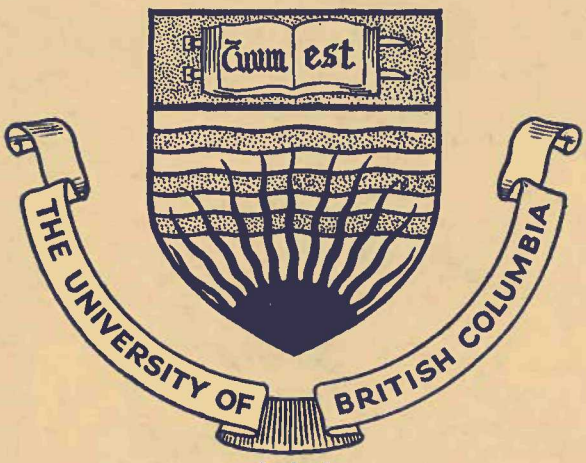

TILLICUM '49

UBC
LE3
B83 U55
1949/50

Nothing could be fairer!

The famous EATON Guarantee is a simple, straight-forward pledge that means exactly what it says:

"GOODS SATISFACTORY OR MONEY REFUNDED"

- It is our promise to customers to protect their shopping dollars...
- It applies to quality, performance and price...
- And it applies every day of every year, as it has done since this company was founded...
- It is the simplest, fairest way we can devise to make certain that

YOU CAN SHOP WITH CONFIDENCE AT EATON'S

THE T. EATON CO. BRITISH COLUMBIA LIMITED CANADA

Welcome . . .

CLASS of '53

The Bamboo Terrace takes this opportunity to welcome you to the University Campus.

In the past we have catered to University Functions, and we invite you to dine on our delicious Chinese and Canadian Food at your next party.

•

BAMBOO TERRACE

Right in the Heart of Chinatown

155 East Pender . . . . . Just West of Main

Phone MArine 1935 for reservations

STUDENT PARTIES ESPECIALLY WELCOME

Casual . . .
Semi-Formal
Formal

CORRECT WEAR FOR EVERY AFFAIR

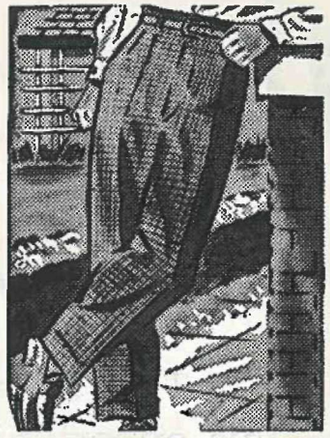

KIRK'S VARSITY SHOP

4444 West 10th Ave. **Downtown at 301 W. Hastings St.**

The Vancouver Stationers

549 Homer Street **Phone PA. 9468**

PRINTING — STATIONERY

"Specializing in University Printing"

•

JIM McLEAN, Com. '49 RON WEBER, Com. '47

anne
Muirhead

FLORIST

•

FLOWERS FOR ALL OCCASIONS

•

Your Phone Orders receive Prompt Attention

812 Howe Street

MArine 6923 and 0744

Your help is needed NOW

•

Enjoy . . .

Fun Filled Hours
Parties
Prestige

with

THE STUDENT

PUBLICATIONS BOARD

North Brock Basement

before the year's out you're sure to need a

U-DRIVE

. . . and DUECK offers you the town's finest cars at Canada's lowest rentals. They're new 1949 Chevrolets . . . air conditioned, radio equipped. Each is in show-room shape with new tires and smart seat covers. All are fully insured. For reservation call CEdar 4111 . . . after 6 p.m., CEdar 4112.

•

DUECK

CHEVROLET OLDSMOBILE

GENERAL MOTORS
WHOLESALE PARTS DISTRIBUTORS

1300 BLOCK WEST BROADWAY • CEdar 4111

THE TILLICUM STUDENT HANDBOOK

The Tillicum is one of the many services offered to students of UBC by their Student Publications Board

Editor — Art Welsh

Associate Editors — Hugh Cameron, Ray Frost

EDITORIAL

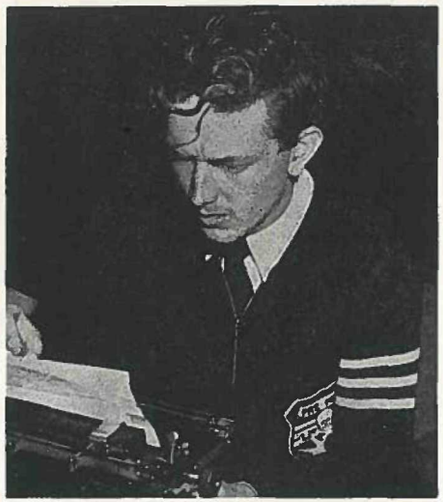

If others are like me, they are very tired of running into editor's notes, prefaces, prologues, monologues and the other unnecessarily long things you find at the front of most books and magazines and then they read the masterpiece and find it to be just so much waste of time.

Nevertheless, this space was set aside for an editorial and I find that no one has written anything to put in its place so . . . an editorial.

Most of you who read this will be venturing on to the campus for the first time. You will feel lost in the many students and be continually wondering what will come next. You will find that you have to study and that you will have to relax. The two cannot be too closely integrated. As Student President Jim Sutherland has said farther along in the book " . . . there must be a proper balance between the two."

You will find that your university life is not all study nor will it be all social activity . . . but . . . there must be some of both for you to say you have had a full university education.

You may decide to take the social side of extra-curricular activity and join a fraternity or sorority. You may decide to join a campus club or service organization.

Your university education is definitely not complete if you don't take part in extra-curricular activity—it is essential.

I hope this book will give you an insight into some of the activities of UBC and possibly cajole you into taking part.

ART WELSH, Editor,
Tillicum 1949-50.

President's Message

I appreciate the privilege extended by the Editor of Tillicum each year of extending through it to all those who are entering the University for the first time an official and personal welcome. It is not likely that I shall have the opportunity of meeting you all personally—at least while our enrollment remains at its present level. I would therefore like to suggest to you that you take the time and seize the opportunity of meeting and getting to know as many as possible of your instructors personally.

During our years of extremely high enrollment we have been forced to rely too much on formal instruction in the form of lectures and too little on the meeting of minds through discussion which is an important element in any educational process. I should like to suggest, too, the desirability while you are at the University of planning your recreation and your extra-curricular activities as well as your studies as much as possible around the University life.

Someone has said that a total "immersion" into University life is necessary if a genuine education is to be obtained. I think this is in large measure true. Certainly I know that a contribution by each individual to our total University life is necessary if the process of education is to be both useful and enjoyable.

I appreciate this opportunity of extending to you every good wish for success in the years ahead.

N. A. M. MacKENZIE,
President

Council Message

I am grateful to the Editors of Tillicum for the opportunity of bidding you welcome, on behalf of the Alma Mater Society, to our University.

Although study will be your most necessary and praiseworthy activity it is by no means the only profitable activity in which you may engage during your sojourn at the University. The extra-curricular activities of the campus are outlined in this useful little booklet. From the information here supplied you may learn what you need to know about the various organizations which have their place in the undergraduate life of the University.

I would urge you to try and keep a proper balance between expenditure of time and energy on the extra-curricular program and expenditure of time and energy on the program of studies. Good comradeship as well as an enlightened understanding are among the lasting values to be obtained from the activities outlined in this booklet, indulge in them with moderation and you will find them an excellent tonic for tired minds and confused brains.

The Students' Council sincerely wish that your stay here may be happy, neither neither too long nor too short.

JIM SUTHERLAND,
AMS President

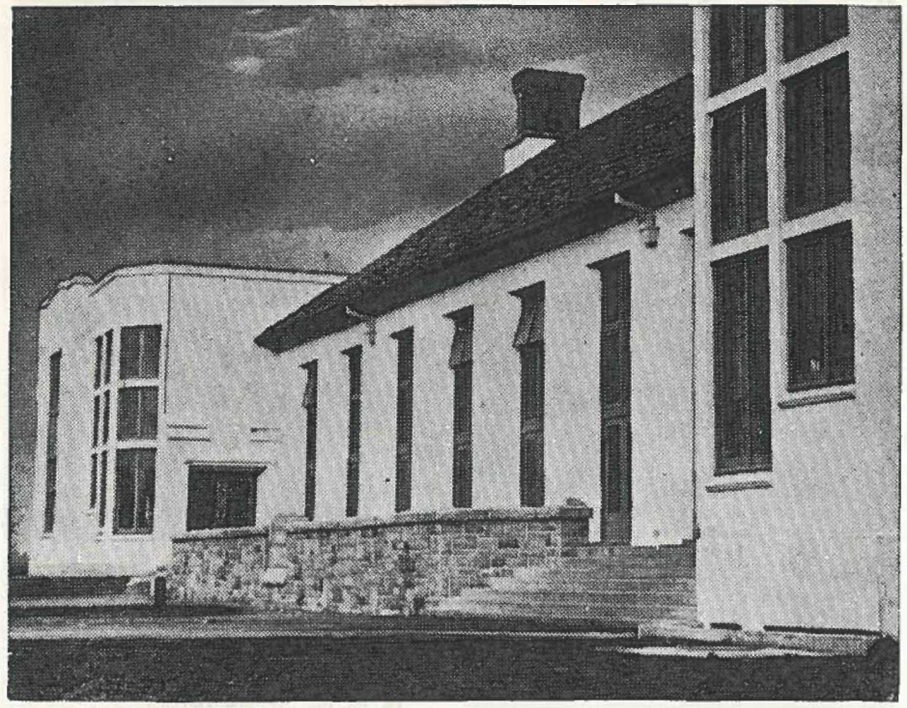

BROCK HALL

WALT EWING

This is Council

Councilors need not be unknown to students. A written application to the President usually allows anyone to attend the open Council meetings. Members of Council are elected by the student body on a preferential vote system.

Operating in close resemblance to a city council, councilors meet every Monday night with sub-committees more regularly if necessary.

Most councilors feel a kindred responsibility to students, but when they come to allotting money their financial difficulties force sharp reductions. According to most of the members the only solution to this is a raise in A.M.S. fees, a move advocated by most campus organizations but voted down by a reactionary group just before exams.

Council Members

Student Councilors from far and near make up our executive student body this year.

Possibly from the farthest away point is Junior Member Peter DeVooght, who was born in Brussels, but came to Canada as a small child.

About the same as Pete is Margaret Low-Beer, first woman to hold the reins of L.S.E. She was born in Czechoslovakia but is now a Canadian citizen.

Walter Ewing, Council money worrier, was born in Scotland but later moved to Shanghai, then back to Edinburgh and then to Vancouver Island. During the war he served as an R.C.A.F. pilot and Administrative officer.

Another Scot on Council is Hilary Wotherspoon, M.A.D. representative. He won the Kappa Sigma scholarship last year.

Secretary Kay MacDonald originally came from Alberta, but when she found what nice people are in B.C. she decided to stay.

Co-ordinator of activities, George Cumming, is active only in his feet by his own admission, but as a councilor has shown rugged speed in those feet.

Soph. Member is Elva Plant, sister of retired treasurer Paul Plant. When asked the question "Is there any more?" she readily agreed. It seems when the remaining Plants grow up mother and father may move the dirt and come to U.B.C.

Bill Haggert, U.S.C. chairman, was the reviser of the U.S.C. constitution. Unusual ability for a scienceman, Bill brought the size of U.S.C. down to a workable group.

Ex-officio members of Council are Editor-in-Chief of Publications Jim Banham and Public Relations Officer Bob Currie.

Most unknown of the councilors is W.A.D. representative Marj. MacKinnon. Elected to Council by acclamation, she is a member of the V.O.C. and Phrateres.

We have left the most important member of Council to the last. That is the president, Jim Sutherland. Jim rose to the position in surprise balloting last February when he topped five candidates. A veteran of two tours of operation with the R.C.A.F., he is married and lives with his wife and twelve-year-old son in Fairview.

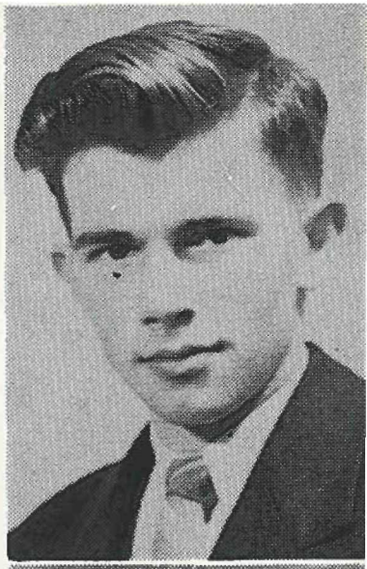

UBYSSEY

Issued Weekly by the Publications Board of the University of British Columbia

Vol. No. 1 VANCOUVER, B.C., OCTOBER 17th, 1918 Number 1

FRESHMAN RECEPTION

"Frosh" Have the Privilege of Shaking Hands with Important Personages.

As everybody knows, there was a reception on Friday night, October 11, for the U.B.C.'s latest acquisition. Now that initiation rites are over, and the Freshies really belong to the college, we thought that we could afford to spend a few hours in being nice to them and in trying to get them to be nice to each other. The guests were received by Mr. Sutcliffe, president of the Alma Mater Society; Miss Evelyn McKay, president of the Women's Undergraduate Society; Mrs. Wesbrook, Mrs. Klinck, and Mrs. Robinson.

The first part of the evening was taken up with musical selections, a speech from Dr. Sedgewick, and, of course, with introducing everybody to everybody else. Then cards and dancing took up our attention until twelve o'clock, when it was decided that our juvenile guests should all be away home in their little beds.

Upon entering the auditorium, each person was given a numbered card. Each student of the upper years, after having found the Freshie whose number corresponded to his own, had to take care of that Freshie's happiness for the rest of the evening. If any of us were inclined to be bored at first, Mr. Fink's violin selections acted as a complete remedy. Dr. Sedgewick said things that made us laugh and things that made us think. Being honorary president of Arts '22, he spoke mainly to the members of that class. In order to conform with what seems to be the custom at this University, he reminded the Freshies of the newness of everything around the

(Continued on Page 3)

ATHLETICS BRIGHTER

RUGBY AND BASKETBALL ENTHUSIASTS AT WORK

A Vancouver Rugby League has been recently formed in the city, consisting of four teams: "U.B.C.," Firemen, Coughlan's, and nondescripts. A schedule for the coming season has been drawn up. Two games will be played every Saturday afternoon at Brockton Point, the first being set for Saturday, October 26.

The followers of Rugby in the University have been working overtime lately, in order to be in shape for the opening game of the season, but so far the weather has not been favorable for serious work. As in other years, the team will be very light; but the speed shown, especially in the back division, will make up for this.

We can depend upon our men to give a good account of themselves, but it is necessary that the faculty and the student body stand behind them and show some appreciation by turning out to the games. The morale of a team is greatly increased with the knowledge that they have active and enthusiastic supporters.

Concerning the basketball this year, we can only say that both teams are handicapped owing to the fact that they are having difficulty in finding a gymnasium in which to practice. It is hoped that some suitable arrangement will be made soon, either with the High School or with the Normal.

Buy A Victory Bond

DROWNED IN THE SKEENA

Prominent Athlete Met Death this Summer

WILLARD G. McLELLAN entered McGill University College with Arts '17. He was a splendid athlete and Rugby star, as well as being very popular among the students and a leader in their activities. In his Sophomore year he enlisted in the famous "Princess Pats," and was wounded while serving in France. Upon recovery he returned to Vancouver, and continued his University course as a junior with Arts '19. Very soon he adjusted himself to the new conditions and became again one of the leading spirits of the College, the Arts men, at the close of the term, electing him to be their president.

Early this summer he was drowned on the Skeena.

Few men ever attended either "Old McGill" or the University of B. C. who were as much loved as "Mickey." Popular with students and faculty alike, and full of unbounded enthusiasm, he had a great influence on the College, and his death leaves a void in the spirit of the University and in the lives of all who knew him, even ever so slightly. The personification of vibrant dynamic life, he seemed not to have been "born for death," and even yet it is hard to realize that he is gone forever. It was, too, the very "humanness" of his character that won for him his popularity and success as a leader—he was human nature, in his failings and virtues, hopes and disappointments, anguish and success.

The Recording Angel in his golden book might write him as one "who loved his fellow men," whose friends were legion and enemies few. What more could a man desire?

PUBLICATIONS

Principal publication of the Student Publication Board is the Daily Ubyssey — campaigning student newspaper.

The Publication Board is a student organization run by and for the students of the University. In the "Pub" offices in North Basement of Brock Hall students produce the Ubyssey, The Totem, The Thunderbird, Student Directory and The Tillicum. Much of the cost of publication is met by advertising revenues. In fact this year's Tillicum is completely self-sustaining in its first year as an advertising medium.

Beginning in the first week of the session The Ubyssey brings the students of the University all the news as well as being a publicity service to all organizations on the campus.

Last year's Totem, edited by Dick Blockberger, was a smaller than usual chronicle of the year's activities but in spite of this it was a best seller. Totem editor for 1950 is Novia Hebert.

The Totem arrives on the campus just before exams.

The Thunderbird is the media through which all the campus intellectuals can exhibit their talent in more serious form. The magazine is usually published quarterly. Contributions are received for reading in the Totem office, North Brock basement.

The Student Directory will be available in October. It contains a complete list of all students with their addresses and phone numbers.

This year's Tillicum is an attempt to produce a handbook which, along with acquainting students with their campus and campus activities, will be interesting reading. Advertising was added to make additional funds available. Students who are in doubt will find the Tillicum one of the most helpful books on the campus.

The Publications Board Staffs will welcome, train and promote any student interested in coming into the "thriving kindergarten." Through special talks by professional journalists and humorists the "Pub" will "show you how." Whether you want to have a good time or learn a little about journalism you will find Pubsters adequate companions at all times.

JIM BANHAM

Publications Board

Editor in Chief	Jim Banham
Managing Editor	Chuck Marshall
Totem Editor	Novia Hebert
Thunderbird Editor	Novia Hebert
News Editor	Art Welsh
Sports Editor	Ray Frost
Senior Editor	Hugh Cameron
Senior Editor	Ron Pinchin
Directory Editor	Betty Hortin

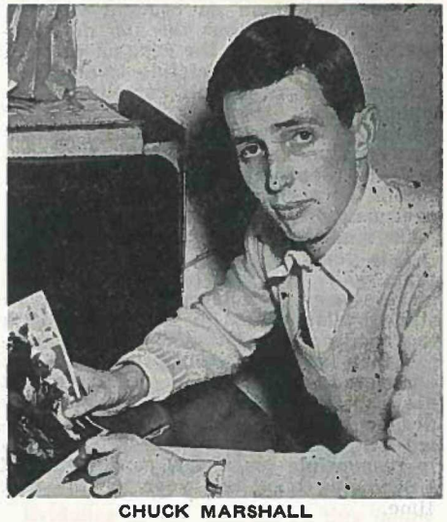

CHUCK MARSHALL

Other Organizations

PHRATERES

Theta Chapter of Phrateres International extends a very friendly welcome to all the girls who wish to join in our activities. We have a membership of 400 girls and our activities are varied to suit every taste. We have functions for the whole membership such as our Fall and Spring Formals and our camp during the first ten days in May.

We have 15 sub-chapters which meet twice a month and plan their own activities. These activities include social and athletic events. The sub-chapters plan these events either on their own or with a few other chapters. Points are given for all activities and we award two cups in the Spring, one for social activities and one for athletics.

Our main purpose, however, is to help the girls who are new on the campus. We want them to feel at home by meeting others and joining in our activities. They meet the women faculty members for each sub-chapter has a sponsor. The friendship extended by our old members, both students and faculty, is expressed in our motto, "Famous for Friendliness." We would like to number you amongst these members so watch for our meetings and join in our fun.

———oOo———

UNDERGRADUATE SOCIETIES COMMITTEE

The Undergraduate Societies Committee latest addition to the system of student government is designed primarily to assist and co-ordinate the activities of the various undergraduate societies, and to represent them on Student Council. In addition, USC has the job of maintaining discipline on the campus, through the judiciary and discipline committees; USC also organizes all campus charity campaigns.

Through the members elected by his undergraduate society to USC, each student is represented, first on USC and second on Council through the USC chairman who holds a voting seat on the main student governing body.

This year, USC has a very full program. The austerity plan now in effect on the campus will cause much more student activity to be undertaken with the sponsorship of undergraduate societies than has been seen in the past. Most undergraduate societies are receiving aid from USC in the reorganization play designed to handle the extra load. Present USC chairman, Bill Haggert, is mainly responsible for a new constitution of USC being tried this year for the first time.

U.B.C.'s N.F.C.U.S. COMMITTEE

The purpose of the N.F.C.U.S. (National Federation of Canadian University Students) Committee is to handle N.F.C.U.S. business on U.B.C.'s campus. N.F.C.U.S. includes the twenty-one Canadian universities with a membership of over 60,000 students, and aims to foster national unity through exchanges between Canada's universities, travel tours, a university radio federation, national debating competitions and drama festivals, etc. Because it is the only strong body representing Canadian university students, it can negotiate for reduced student air and rail travel rates, and increased summer employment openings.

Anyone interested in furthering N.F.C.U.S. work may do so by contacting the committee at the N.F.C.U.S. office in Hut B2. It is a definite challenge to any student, and the benefits derived from this work are very beneficial and educational.

———oOo———

UNITED NATIONS CLUB

The United Nations Club of the University of British Columbia is a corporate member of the United Nations Association in Canada. Its object is to study and support the aim of international peace and understanding through the world organization of the United Nations. It has the distinction of being the first and only United Nations Club on a Canadian University Campus and has been functioning since 1947.

The Club provides a medium through which individual students may express their active and positive support of the United Nations. Activities include: weekly meetings for speakers, panel discussions and films; staging of Model General Assemblies of the United Nations; organized discussion groups on United Nations topics; issue of a publication—"The U.N. Digest"—once per month; teas and entertainment for foreign students; plus whatever other activities the membership desires.

The Executive consists of a President, Past-President, and seven Executive members. Committees—always open for volunteers—include Publicity, Co-ordination (Discussion Groups, Model Assembly, etc.), Literature and Publications, Membership, Program. Membership fee for Club is usually 25c. Student memberships in National Association, entitling holder to U.N. News, are one dollar.

Literary and Scientific

President ——— MARGARET LOW-BEER
Secretary ——— ED PEDERSEN

The Literary and Scientific Executive is the governing body which co-ordinates, directors and controls club activities and presents special events on the campus. Student Councillor, Margaret Low-Beer, President of the L.S.E., meets with Ed Pedersen, L.S.E. secretary and the presidents of the eleven Major Clubs every two weeks. All club presidents meet wih Margaret at least once a term. At the end of the year, five Minor Clubs are elected to sit on the Major Executive for the coming year, and they receive Major Club status for that year. If the same Minor Club is elected three years in succession it automatically receives permanent Major Club status. At present the permanent Major Clubs are the Players' Club, the Musical Society, Mamooks, the Parliamentary Forum, the Student Christian Movement, and the Radio Society.

The first Thursday of the term is the L.S.E. registration day when students, and especially freshmen, join the clubs they are interested in. The second week of the term will be club week when all club hold special open membership meetings to acquaint prospective members of club activities.

This year again the Special Events Committee, under the L.S.E., will present talented vocalists, instrumentalists, speakers and concerts by the Vancouver Symphony, all of which are financed in part by the Pass Feature system.

The Literary and Scientific Honorary Society includes Faculty members and students who particularly merit the society pin. Each club submits nominations and a committee chooses those who as a result of their activities have brought special honors to the society.

———oOo———

MAJOR CLUBS OF THE L.S.E.

MAMOOKS

This campus service organization has charge of cheer-leading, poster-painting, ticket sales, ushering, dance-decorations, coat-checking, and a long et cetra. Active members are chosen from competent applicants on a probationary basis BUT the number of applicants is not limited and anyone interested may apply.

In addition to providing campus life with oil for its machinery and sequins for its glamor, Mamooks guarantee a hearty welcome and a busy year for those enterprising Frosh.

PARLIAMENTARY FORUM

Weekly debates are the main occupation of Forumites who belong to a club committed to foster debating and public speaking on the campus.

Inter-university, inter-faculty, and "intersex" debates provide opportunity for men and women of every year and faculty to test their mental prowess and physical stamina. Besides the McGoun Cup and Frosh Debates, Spring and Fall Mock Parliaments are arranged so that even the most timid frosh may rise and say a very few words without weeks of rehearsal, work, and worry.

STUDENT CHRISTIAN MOVEMENT

The S.C.M. is a fellowship open to all students whose purpose is to seek truth, to understand and live the Christian life and discover what loyalty to God through Jesus Christ implies for them in all areas of living.

Weekly study groups, non-hour meetings and informal discussions are held on the basic documents of Christian faith, on student problems concerning God, man, and the meaning of existence, and on the Christian Ways of life in both its individual and social aspects.

Regular period of group worship are provided on the campus in addition to service in city churches. Weekend camps and conferences, and frequent firesides and social events round out the program.

RADIO SOCIETY

Event of the year for Radsoccers was the construction of the slick new studio.

Facilities of the complete unit now consist of two studios, a central control room with complete modern equipment, transcription room with space for 1,000 records, and an outer administrative office where continuity is written and files kept. The organization of the radio society is patterned as closely as possible on that of a commercial radio station, in order to instruct members both male and co-ed, under actual broadcasting conditions.

Evidence of the success of this policy

is the large number of club members who have obtained positions in radio. U.R.S. now operates on two networks, the campus line, and a line hook-up to all local radio stations.

———oOo———

PLAYERS CLUB

The theatrical accomplishments on the campus are handled by the Players Club. Each year the Club presents two main productions; their three one-act plays in the Fall and their major single production in the Spring.

Besides these two features, the Club every year enhances Frosh Week with its presentation of "Her Scienceman Lover."

Throughout the year, play-reading groups are held to give hidden talent a chance to come out into the open.

The Club is divided into two groups: acting and technical, the latter consisting of members interested in stage crew, costumes, makeup or committee work.

———oOo———

MUSICAL SOCIETY

The Musical Society, now in its 33rd year of existence, encourages an appreciation of music both by its Operetta group and its Glee Club.

The Society produces a light opera each spring, for which their members sing, act, play in the orchestra or help with costumes, make-up and other non-singing work which goes into the production of an operetta.

A subsidiary Glee Club gives enjoyment to those wishing to sing but without operatic leanings. An opportunity is given to soloists, either vocal or instrumental, to perform before the public with the Glee Club.

A private try-out or interview will admit you to "Mussoc" ranks whether you have musical talent in any line or whether you wish to do committee work connected with the production of the operetta.

———oOo———

MINOR CLUBS OF L.S.E.

AMERICAN INSTITUTE OF CHEMICAL ENGINEERING

The A.I.C.E. aims to promote and encourage interest in scientific topics and their application to Chemical Engineering. Bi-monthly meetings are held at which members present papers or listen to guest speakers. Membership is limited to those in 3rd and 4th Chemical Engineering.

AMERICAN SOCIETY OF MECHANICAL ENGINEERS

The American Society of Mechanical Engineers is the group in the University that takes care of the affairs of the Mechanical Engineers.

Membership in the A.S.M.E. is open to students in their third and fourth year of the course. The three-dollar fee required for membership includes a subscription to the A.S.M.E. magazine "Mechanical Engineering" and a membership pin.

———oOo———

AMERICAN SOCIETY OF AGRICULTURAL ENGINEERS

Agricultural Engineers (student branch) was formed in 1947 to acquaint the members with problems and practices.

Membership is open to Agricultural Engineering and Agricultural Mechanics students and those in First and Second Year Applied Science who are interested in Agricultural Engineering. A membership fee of $2.50 is charged, of which $2.00 is for subscription to the Agricultural Engineering magazine.

———oOo———

AMATEUR RADIO CLUB

Membership in Amateur Radio Club is open to all who have an interest in radio. No knowledge of radio is necessary as the club gives classes in theory and Morse code. The club operates short wave station VE7ACS in hut HM26. Club members have the free use of the tools and test equipment at any time of the day or year.

Membership is $2.00 a year.

———oOo———

AMERICAN INSTITUTE OF ELECTRICAL ENGINEERS

The American Institute of Electrical Engineers holds weekly meetings at which student papers are presented, practising engineers are invited to speak, films are shown, and open-panel discussions are held. Membership is limited to third and fourth year students in Electrical Engineering, but students in lower years are welcome to attend.

———oOo———

BIOLOGICAL DISCUSSION CLUB

Biological Club was formed to stimulate interest in Biological subjects within the University.

Every second week, meetings of the organization are held wherein members are provided with an opportunity to present and discuss papers.

To ensure keen interest in the Club on these scientific matters, membership is restricted to those students who have taken a Biology course at the University.

CAMERA CLUB

The Camera Club was formed in 1939 to further the science and art of photography and to facilitate the exchange of information.

Members participate in an inter-University salon each fall and sponsor a campus salon in the spring with University Week.

Fees for the year are two dollars, which makes the member eligible to use the club darkroom. Anyone interested in photography is welcome to join.

———oOo———

CHRISTIAN SCIENCE

Activities of the Christian Science Organization at U.B.C. include regular weekly testimonial meetings, quarterly business meetings, and committee work for every member.

Study room in hut B 1 behind the Brock, is open to students for the study of the Bible, Mary Baker Eddy, and the Christian Science Monitor.

Fees for membership are $1.00.

———oOo———

CHINESE VARSITY CLUB

All Chinese students at U.B.C. are invited to become members of this club organized to promote better relations among the Chinese students and goodwill between other campus organizations.

Various types of social functions are planned for the academic year. In the spring the members of the Alumni and club get together for their Annual Graduation Banquet.

———oOo———

CIVIL LIBERTIES UNION

The campus Civil Liberties Union is a branch of the national C.L.U. which has its existence for the purpose of protecting and extending the basic democratic rights and responsibilities of all peoples of Canada regardless of their race, color, creed, or political persuasion.

A term fee of 50 cents is levied.

———oOo———

EL CIRCULO LATINO AMERICANO

"El Circulo Latinoamericano" was formed to increase the knowledge of Latin American countries.

It promotes interest in the literature and music of Latin America and supplements Spanish courses at the university by conversation, reading and singing in the Spanish language at club meetings.

Membership in the club is limited to those students who have completed Spanish 90 or its equivalent. Fees are $1.00 a year.

ENGINEERS' MUSIC CLUB

The Engineers' Music Club was organized during the session of 1947-48. The purpose of the club is to foster singing of Engineers' songs and to entertain at all engineers' functions.

The club is open to all engineering undergraduates who are interested in group singing.

No engineer who has any ability to sing should hesitate to join.

———oOo———

ENGINEERING INSTITUTE OF CANADA

The Engineering Institute of Canada, the oldest and largest engineering organization in Canada, embraces with equal emphasis all branches of engineering.

All undregraduate engineers are eligible for membership. The student joins the national organization as a Student member and automatically becomes a member of the U.B.C. Student Branch. The fees are a general fee of $2.00, which includes Journal subscription.

———oOo———

FOREST CLUB

Once a week forestry undergraduates and other students interested in Forestry enjoy a well-rounded programme of noon-hour speakers and films on topics of current interest to the forestry profession. Publication of the Forestry Annual covers many stories of current interest, student research, and maintains close contact with practicing foresters and forest industry in the Province.

———oOo———

FISH AND GAME CLUB

To promote the conservation of wild life and maintain an action interest in fishing and hunting among the students is the purpose of the Fish and Game Club.

Meetings are held alternating Fridays.

Membership is $1. Activities consist of fishing and hunting trips, fly-tying, skeet and rifle shooting, guest speakers and films.

———oOo———

GLIDING AND SOARING CLUB

Club headquarters are in Hut O 10. Meetings are held each week in the form of work periods which are used to maintain the four gliders, trailers, car and other equipment.

Gliders are usually flown on week-end and during the summer at Sumas field.

Fees are $5.00 per year.

———oOo———

THE GERMAN CLUB

Weekly meeting to promote facility in German conversation and monthly meetings devote to lectures, sing-songs and conversation in order to acquaint the members with German thought and customs.

GEOGRAPHY CLUB

Object of the Geography Club is to encourage interest in geography.

Guest speakers and films are present every second Tuesday in Hut M 16.

Field trips are organized to various places of geographic interest.

Membership is open to any student taking a geography course.

oOo

INTERNATIONAL STUDENTS CLUB

The International Students Club aims to facilitate exchange of ideas by getting Canadian and foreign students together on a friendly basis. Ultimate aim is to establish an International House on the campus.

Students will gain much from the club and will also contribute towards fulfillment of club aims.

oOo

INTERNATIONAL RELATIONS CLUB

Sponsored by the Carnegie Endowment for International Peace, the International Relations Club aims at promoting the study of world affairs from an unbiased and objective point of view.

Membership is open to any student aspiring to the club's aims. Foreign students are particularly welcome to join the organization.

Pamphlets are available in the club office behind the Brock.

oOo

JAZZ SOCIETY

The U.B.C. Jazz Society is a self-sustained organization. Aim of the club is to further appreciation of jazz, both old and new, in all who are interested. Fees for the year are 50 cents and go to build up the club's record and book library.

oOo

THE LETTERS CLUB

"The study of literature as a joy" is the only purpose of the Letters Club. To keep keen interest alive membership is restricted to twenty students, in their third or fourh yetar.

Meetings are held every two weeks. Highlight of the season is Original Contributions Evening when each attending member contributes an original composition.

oOo

LEGION PIPE BAND

Though the U.B.C. Legion Pipe Band is affiliated with the Campus Branch of the Canadian Legion, it operates as a club.

Practices for the whole band are held weekly. Instruction in piping and drumming is also given separately at noon hour during the week.

To those members who play sufficiently well, full dress uniforms are issued.

LUTHERAN STUDENTS ASSOCIATION

Lutheran Students' Association is a friendship group for all Lutheran Students on the campus. Membership is open to all who are eager to get to know their fellow students, as congenial friends, as men and women.

Discussion groups meet once a week.

There is a membership fee of 50c per student.

oOo

LE CERCLE FRANCAIS

Le Cercle Francais is devoted to promotion of interest in and knowledge of the French language mainly through conversation, and to stimplation of interest in French culture and in countries where French is spoken.

Membership is open to all students who are interested in French. Yearly fee is seventy-five cents.

oOo

MICROBIOLOGISTS SOCIETY

The purpose of the Society of Microbiologists is to create an active interest amongst bacteriology students for microbiology and related fields. At meetings, campus professors and outside speakers are presented to talk on various pertinent subjects.

Any student taking a second year course of bateriology towards a major or minor, in either medical, dairy, or soil bacteriology, is eligible for membership. The fee is one dollar.

oOo

MATHEMATICS CLUB

Only qualification for membership in Mathematics Club is an interest in mathematics. The purpose of the club is to give students of mathematics an opportunity of speaking on a subject in mathematics which has interest. The Mathematics Club has enjoyed a membership of approximately fifteen students for over twenty years.

oOo

MUSIC APPRECIATION CLUB

Music Appreciation Club meets Monday, Wednesday and Friday at 12:30 in the Double Committee Room, South Brock Hall. The M.A.C. presents music on the campus through sponsorship of the University Symphony Orchestra and Local Artists Series. They also bring reduced season tickets for Vancouver Symphony Concerts.

oOo

NEWMAN CLUB

U.B.C. Newman Club purpose is to promote spiritual, intellectual, social and athletic activities among Roman Catholic students.

Social life is made up of three house parties and stage and hen get-togethers.

Centre of activity is the Newman Club room in Hut 15.

Fees are $2 a year.

PHYSICS SOCIETY

The Physics Society gives members an opportunity to give, hear and discuss papers of interest to students in Physics.

All Honors students in physics, other junior, senior and graduate students in physics and students in related fields can join. Professors in the Department of Physics are Faculty members of the Society.

The fee for membership is one dollar.

oOo

SOCIAL PROBLEMS CLUB

The Social Problems Club is devoted to the study of various problems facing society today.

Problems with a practical aspect such as juvenile delinquency, alcoholism, and those of purely theoretical considerations are handled by this club.

Membership is open to all students and no fees are charged.

oOo

THE SCOTTISH COUNTRY DANCE

The Scottish Country Dance Club is new on the campus. Organized for the purpose of creating an interest in Scottish Country Dancing, it teaches these dances to those who do not know them.

These dances are held in the "Girls' Gym" on condition that running shoes are worn.

oOo

SOCIETY OF AUTOMOTIVE ENGINEERS

The Student Branch of the Society of Automotive Engineers was formed two years ago to bring engineering students the benefits of association with the Society. Through it, automotive men maintain contact with all phases of the industry, and develop S.A.E. standards which are accepted in industry.

Engineers in all years of Applied Science are entitled to join. Annual fees are $3.00.

oOo

U.B.C. FILM SOCIETY

Over 125 miles of motion picture film shown to student audiences! That is the Film Society's record for last term.

Membership in this energetic organization is open to all who are interested or experienced in motion picture projection, production or publicity.

The production, last term, of a documentary film on student life on the campus brings the promise of a greatly expanded production program this year.

U.B.C. DANCE CLUB

Instruction "for the improvement of ballroom dancing" is the main function of U.B.C.'s Dance Club.

Intricacies of the Waltz, Fox-trot, Tango, Samba, and Old Time Dancing are taught by the competent instructors.

Further practice periods are held three afternoons each week, where the pupils dance to the tune of some of the club's strict-tempo records.

Fees for the club are only 35 cents per year.

oOo

UNIVERSITY BAND

The University Band, under the leadership of Mr. Arthur Delamont, is a campus service organization comprised of male students who own and play band instruments.

Practices are held on Mondays and Fridays each week on noon hours.

Membership is unlimited and no fees are charged.

oOo

U.B.C. AERO CLUB

U.B.C. Co-operative Aero Club is affiliated with the B.C. Aero Club and operates from Sea Island.

The organization provides cheap flying for students, staff, faculty, and alumni.

Members pay $25 down and $6.75 a month, making them part owners of the club's two aircraft.

Club offers aircraft rental at cost to university officials and faculty.

oOo

UNIVERSITY SYMPHONY ORCHESTRA

The purpose of the University Symphony Orchestra is to provide an opportunity for instrumentalists to meet on an artistic and also a social basis. During the university year four noon-hour concerts, one evening concert and one party are held. The weekly rehearsals are held in the Auditorium on Wednesdays at 6:00 p.m. The fee is $1.00.

oOo

UNIVERSITY STUDENTS CO-OPERATIVE ASSOCIATION

The University Students Co-operative Association offers residence with a homely atmosphere to out-of-town students. An executive elected from the members, manages the general business. Members share the housework, each doing one chore which does not take more than one-half hour daily. Excellent dinners are served by a housemother. The cost of board and laundry should not exceed thirty dollars per month.

Members adopt suitable rules regarding disturbances during student hours. Assistance whenever needed, can readily be obtained from other students.

VISIT U.B.C.'s Favorite Sport Shop—

The Sport Centre

Opposite Woodward's on Hastings

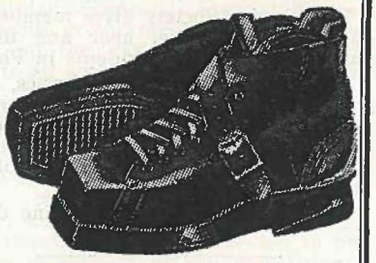

Everything for Skiing

—really outstanding values and selection.

Good Ski Boots from $12.50 to $29.50

Prices were never as low, and quality and style as high

Revolutionary New Skis

—designed by the world's foremost skiers
—the French School. Strikingly beautiful, they are being offered by us for the first time in Canada.
—the first ski to be scientifically designed with the aid of the greatest performers in the modern technique!
—we attach steel edges and plastic soles

Ski Clothes

—new designs for the 1950 season
—entirely new range of greatly improved ski slacks in fit and style
—complete range of ski jackets for men and women.

★ Not the Most Expensive Ski Equipment but the Best! ★

Badminton Equipment — Fishing Tackle — Football and Soccer Boots — MacGregor Golf Clubs

Specialists in Ice Skates

—all grades from pleasure outfits to de-luxe custom figure skates and boots

The Sport Centre
152 WEST HASTINGS

The Fourth Store Below the Province Bldg.

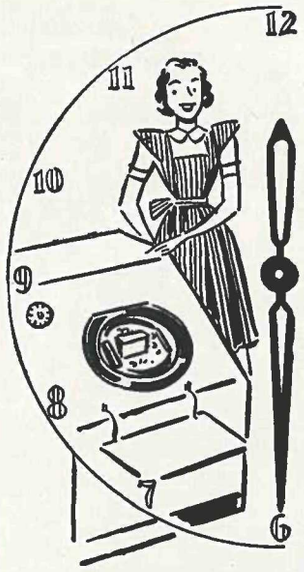

Banish Your Washday Blues!

You Wash 10 pounds
in 30 minutes
for only

35¢

Hours:
8 a.m. to 10 p.m. Monday thru Friday
8 a.m. to 5:30 p.m. Saturdays

VARSITY LAUNDERITE

4368 West 10th Ave. ALma 2210

ALMA SERVICE

COMPLETE AUTOMOTIVE SERVICE

"Every service, every hour, every day!"

Featuring . . . OVERNIGHT LUBRICATION
FIRESTONE BATTERIES WILLARD BATTERIES

● WE NEVER CLOSE ●

Alma Service Accessories

A FIRESTONE STORE

SPORTING GOODS
AUTO SUPPLIES
WHEEL GOODS
RECREATION SUPPLIES
HOME APPLIANCES
PITTSBURGH PAINTS

BROADWAY at ALMA

CEdar 8108

SPORTS

Lack of variety in the field of sports has never been a problem in UBC. Nearly every type of sport peculiar to this part of the country, from American football to fencing, is provided for the students.

Taking charge of the overall direction of these various activities on the campus is Ole Bakken, Graduate Manager of Athletics for the second year. A strong supporter of competitive games on the campus, his enthusiasm and experience in this line makes him an ideal man for the job. He is still active in sport circles, playing for the Vancouver Cloverleafs Basketball squad again last season.

Last season, UBC formally entered the Evergreen Conference, a stronger setup than the Northwest Conference to which they belong previously. And the strength of the member schools in the new league was shown to UBC throughout the entire season.

UBC Thunderbird Footballers showed the effects of the tougher conference by winning not a single game all season, just managing to scare up one tie game. This year they face as tough a field of opponents as last year, but with one year's experience to their credit they are bound to fare better.

Unaffected by the changeover to the stiffer Evergreen loop, UBC's English Rugby squads, all five of them, represent the school in City and Lower Mainland leagues. Thunderbirds, the senior team of the UBC, won the coveted McKechnie cup, symbol of Lower Mainland rugger supremacy, and will be in contention again this year to keep the trophy.

Greatest benefit from the Evergreen

★

First job of the new season for Graduate Manager of Athletics Ole Bakken will be to see that the current American Football series is successful financially. Starting his second year at the task, Bakken's experience in the handling of major sports assures the AMS of a banner year in the field of athletics.

★

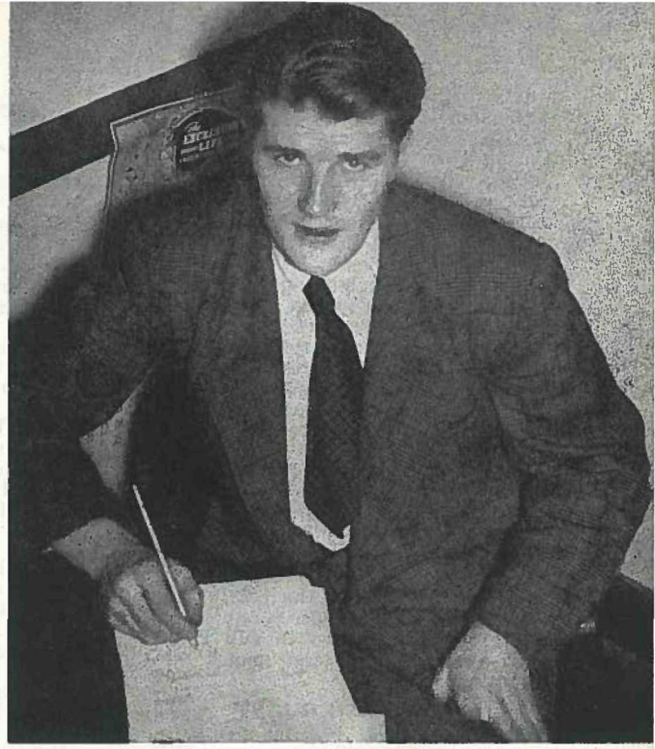

Conference will be to the track and field teams who, in past years have cleaned up on their opponents in almost every meet. Finding no real competition for the thinclads in the Northwest Conference, since member schools wouldn't send in teams against UBC, the decision was made to move up to the higher league. The points gained by the track and field teams would balance out the deficit left by the other intercollegiate squads.

Varsity's senior basketball team, the Thunderbirds of the Evergreen Conference, felt the difference in the caliber of competition in the new loop during the whole season. Fielding a squad of veteran 'Bird hoopers supported by some willing but ineyperienced youngsters, the 'Birds managed to end up the year in sixth place. This season a flock of new hopefuls will be added to the old crew to produce a possible championship team.

Soccer plays a prominent part in campus sports, with a team entered in the Vancouver and District League and another in the Intermediate League. Intercollegiate soccer is not played, but the Vancouver District League offers enough competition for the eager followers of the sport.

With the opening of the new Kerrisdale Arena in the near future, UBC's ice hockey team will take it over for their home ice for games in the local Senior Amateur loop, providing a close practice grounds as well. Exhibition games with the touring California Golden Bears and a series with interior teams is usually a part of the season's schedule.

For the girls, grass hockey, basketball, and a tremendous miracle-building job for the Senior Varsity teams are the chief "sports," but they participate in many other minor sports as well.

Intercollegiate swimming is offered by the Swimming Club in UBC for both men and women. Swim teams from UBC have conquered conference clubs in past seasons and every indication is that they will continue to do so in the future, especially when their promised swimming pool is finally built. That comes after the Gymnasium is completed.

Minor sports of all kinds fill the roster for the campus, allowing students of every possible taste to compete in the games of their choice, no matter what they may be. A fully rounded athletic program has been the aim of sports-minded UBC boosters for many years, and the results of their efforts are in evidence today.

Athletic Clubs

AMERICAN FOOTBALL

In its finale season with Northwest Conference athletics, U.B.C. Thunderbird American Football team lost all but one of its scheduled eight games. The eighth, non-officially tied, was taken away when a technicality arose over eligibility. This year the Thunderbirds will have a modified schedule in the higher Evergreen Conference plus a series of exhibition games. New coach of the 'Birds is Orville Burke who replaces Don Wilson.

BASKETBALL

Men and women form Thunderbird, Thunderette plus Senior "A" basketball teams. By far the most popular sport on the campus, basketball tends to prove more popular during the coming season when the Thunderbirds, members of the Evergreen Conference in full standing, play a stand of fifteen games on the campus.

ENGLISH RUGBY

Classed as most popular winter sport "english" fifteens paid off in spectotors' hopes by bringing back the prized McKechnie Cup to the campus. On the other hand they lost the "World Cup" to a bulling California team—letting the trophy out of their hands for the first time.

SOCCER

Two University teams competed in Vancouver and District League during last season. The teams were runners up for league laurels.

SKIING

History repeated itself over the U.B.C. Thunderbird Ski team last year when University of Washington Huskies nosed out the home team. The campus plankmen will be out in full force this winter to bring home the silver from the southern college.

ICE HOCKEY

Thunderbirds of 1948-1949 were the most successful hockey team ever to represent U.B.C. on the ice. Second place was the best U.B.C. could manage although there was a hard fight to be made by Nanaimo to force the puckmen out into the cold—or the warm, we might say.

BADMINTON

Shuttle bird masters and non-masters gather regularly for tournaments and fun in the gym and the field house. The team will soon enter collegiate competition.

TENNIS

Up and coming Davis Cup material began to show itself just after the formation of U.B.C.'s Tennis Club. Courts on the campus and intramural competition make the club a threat in coming tournaments.

FIELD HOCKEY

Another popular men's sport on the campus is field hockey, under the leadership of Dr. H. V. Warren. Teams are entered in Vancouver and District League each season. U.B.C.'s entry copped the league title for the second year in a row during the last season.

CRICKET

Only light support during the last two seasons has forced the Varsity eleven to drop its second division entry in Vancouver Mainland Cricket League. The team hopes to gain support from any and all who would like to learn or to play cricket during the next season.

BOXING

U.B.C. entry in Golden Gloves tourney last spring, Don Codville, won a hands down decision over all opponents. Regular workouts are held in the stadium.

GYMNASTICS

Gymnastic Club, run for the benefit of those interested in keeping themselves in physical shape, have a well defined program by which they are trying to interest high school youths to take up the healthy recreation. The club members put on a series of displays for the sole purpose of promoting the sport.

ARCHERY CLUB

Archery Club teaches fundamentals of archery to all prospective male and female "robin hoods." This season will be the fifth for the little known club which has been gaining in popularity steadily.

BASEBALL

Destined to be one of the most popular campus teams is the fairly new baseball teams. The diamond squad will play a complete season with American colleges in the Evergreen Conferences.

TRACK AND FIELD

After several years lapse without a Conference Field Meet, in the fall of 1948 the First Annual Pacific North West Cross Country Championships were held at U.B.C. Track and field moguls have announced that U.B.C. will enter teams in at least two track and field meets in the coming year.

BOBBY GAUL MEMORIAL AWARD

Robert William Gaul, B.A., B.A.Sc. (University of British Columbia) during his undergraduate days at the University of British Columbia, while he took up the work required for the double course in Arts and Science and Applied Science, endeared himself to all with whom he was associated, by his kindly consideration and courageous spirit. Many others who had not the opportunity to become acquainted with him personally, admired and respected him for his intrinsic sportsmanship on the playing field.

Recurrent attacks of illness tested his endurance but did not suppress his cheerfulness. From the attack in his final year there was no recovery. The University conferred upon him the degrees B.A. and B.A.Sc., with aegrotat standing on May 9th, 1935, and four months later he passed away.

Two of Bobby's teammates, wishing to perpetuate his name in University athletics, invited other friends to participate in providing funds for a suitable memorial. There was instant response and a trophy of burnished copper, to be known as the Bobby Gaul Memorial Trophy, was procured.

Regulations Governing the Award

To be eligible for the trophy award, a student must be in his final undergraduate year, or if a graduate, he must be taking full time academic work at the University. Under exceptional circumstances, it may be permissable to select one for the award who is leaving the University before finishing the regular course for a degree.

Although they cannot ignore the academic standing of prospective holders of the trophy, the Committee must give special consideration to athletic ability in at least one sport. True sportsmanship as was exemplified in Bobby Gaul, should be the prime factor in the selection of the athlete.

The Award Committee shall make the selection. Normally the award shall be made in the spring of each year, but if, in any year the Committee finds it difficult or impossible to find an athlete that measures up to the requirements, no award shall be made in that year.

The recipient of the award shall be known as the Holder of the Trophy. His name shall be inscribed on the trophy and he shall be presented with a photograph of it as a personal memento.

He shall retain his designation for one year or until another holder shall be selected.

The name of fthe recipient of the award may be announced on Awards Day, but the presentation of the award shall be made at the Annual University Convocation in May.

Qualities to be looked for in making a selection for the award:

Sportsmanship
For play with a discountenance of anything mean or unworthy of a gentleman.

Consideration and Unselfishness
Eagerness to give the other fellow a chance.

Balance
A pleasure in being physically fit as a means of increasing efficiency in all other activities.

Excellence
Top performers in some field of sport with an interest in all sport.

Quietly Enthusiastic and Cheerful
With the ability to infect others with these qualities.

Loyalty
Loyalty to his ideals, to his teammates, and to his Alma Mater.

Will to Win
If winning can be accomplished honorably and fairly.

Courage
Determination to give his best, win or lose.

EVERGREEN INTER-COLLEGIATE CONFERENCE

During the 1946-47 term, members of the Washington Inter-Collegiate Conference (Winco League) felt the need for reorganization of their group to embrace all schools in the State of Washington, and in December, 1947, a new league was formed and named the Evergreen Intercollegiate Athletic Conference. The members included the six former Winco League members, namely, Western Washington College, Central Washington College, Eastern Washington College, Pacific Lutheran College, Whitworth College, and St. Martin's College, as well as the College of Puget Sound which switched from the Northwest Conference.

Athletic officials at the University of British Columbia decided to join the new conference in May, 1948. U.B.C. was accepted as a member in Tacoma on May 29th, and began participation in the spring of 1949, in basketball.

U.B.C. is at present a full member of the CoCnference but only takes part in four football games against Conference teams. At the end of two years, the 'Birds will play a full Conference schedule in all sports, including football and baseball, the latter having been started last spring for the first time in U.B.C. athletic history.

W-A-D

President, Jackie Shearman

Membership in the society is automatically conferred on all women members of the Alma Mater Society. The executive is responsible for the administration of women's athletics.

WOMEN'S BIG BLOCK CLUB

This club has been organized to retain a high standard in Varsity Sports and to assist prospective athletes. The Awards Committee of this club has the power to suggest students for the Big Block Award.

(Constitution as Revised March, 1948)

The various activities under WAD jurisdiction include:

1. Basketball Club
2. Big Block Club
3. Archery Club
4. Badminton Club
5. Fencing Club
6. Golf Club
7. Grass Hockey Club
8. Gymnasium Club
9. Outdoor Club
10. Swimming Club
11. Track Club
12. Tennis Club
13. Fish and Game Club
14. Ski Club

1. **Object:**

The object of the Women's Athletic Directorate is to give the maximum efficiency and cooperation of the extra-mural and intramural athletic program of the University. The Directorate is designed to carry out long-term policies by establishing a continuity in the personnel.

2. **Personnel:**

(a) Honorary President — who shall be the Dean of Women.

(b) President of the WAA — the president of the WAA shall be chairman of the WAD and shall carry out all duties assigned to her in the present constitution.

(c) Director of Physical Education — The Director of Physical Education shall act as corresponding secretary of WAD in that she shall carry out all outside correspondence for WAD. She shall keep complete files of all outside correspondence.

(d) Treasurer of WAD — A treasurer who shall be a Junior or Senior shall be elected at large during student elections. Her duties shall include keeping books for all expenditures and revenues of athletics, administering petty cash, signing vouchers which have been passed by WAD (both the treasurer and chairman shall sign all vouchers. In the vouchers system the treasurer of the AMS who then makes out cheques to cover all vouchers), recording expense accounts of all trips and athletic events, obtaining budgets from the senior manager in each sport, and submitting books to be audited by the AMS auditor at the conclusion of the Session.

(e) Secretary of WAD — A student member shall be elected by the WAA to act as secretary of the WAD. Her duties shall include the keeping of minutes for all WAD meetings, assisting the corresponding secretary when necessary, carrying out local correspondence, informing members of all meetings, and drawing up the weekly agenda.

(f) Clubs Director — The Clubs Director shall be the chairman of a committee which is composed of one representative from every sport club. The Clubs Director shall be elected from a joint meeting of past representatives and representatives-elect.

(g) Faculty Representative — She shall be elected by the WAA.

(h) Publicity Manager — Representative from the Publications Board who shall be *ex-officio*.

i. Intramurals Directors:
   (a) Faculty Head
   (b) Student Manager who shall be appointed WAD.

3. **Powers:**

(a) Act as Board of Directors of the Women's Athletic Extramural program.

(b) Be the medium between the Women's Athletic organizations of the Alma Mater Society and similar organizations of other universities and the general public.

(c) Have control of the Women's Athletic program in cooperation with the Department of Physical Education, subject to the approval of the Students' Council.

(d) Meet every two weeks during the session and hold special meetings as the occasion arises.

(e) Have the power to engage and to pay such assistants as it may require for the Women's Athletic Program, subject to the approval of the Students' Council.

(f) Within one week prior to the Joint Meetings of the Students' Council, held at the close of the Spring term, meet with the President-elect of the Women's Athletic Association, at which student representatives for the coming year shall be appointed.

(g) Prepare and then present to the Students' Council a complete budget for the Women's Athletic Administration and submit all supplementary budget for the Students' Council approval.

(h) Appoint the Senior Manager and Junior Manager of each sport upon recommendation of the executive of the club.

(i) Appoint the Coach and Assistant Coaches for each sport and fix the remuneration to be paid, subject to the approval of the Students' Council and the Women's athletic executive.

(j) Act upon recommendations of the Executive and of the meetings of the Women's Athletic Association of the Alma Mater Society and present a complete report of the year's activities to this organization at the close of the Spring term.

(k) Act upon recommendations of the Students' Council and present a complete report of the year's activities to that body prior to the Joint Council Meeting.

4. **A Separate Fund for Athletics**

(a) Source of the Fund: The AMS fee is $15.00 per student. $2.00 is allocated to an Athletic Fund from which the W.A.D. shall receive a minimum of $1.50 for each registered woman student.

(b) Administration of the Fund: The fund shall be deposited in a separate account for W.A.D. Expenditures shall be made by the voucher system. Vouchers must be approved by the WAD and signed by both the chairman and treasurer of the WAD with the exception of petty cash vouchers which shall be administered directly by the treasurer alone. All petty cash disbursements shall be covered by receipts. The WAD shall budget its fund at the beginning of each academic year to keep within the amount allotted to the Athletic Fund. The WAD shall be responsible for the administration of this fund, and the Directorate shall make overdraughts from the general fund if the occasion warrants it and at the discretion of the Students' Council. The balance of the Athletic Fund shall be returned to the general AMS funds at the conclusion of the financial year.

5. **Managerial System:**

(a) Personnel
   a. Senior and Junior Managers of each major sport.
   b. Intramural Managers

(b) Duties:

i. To attend league meetings with constructive and concrete suggestions and submit all schedules to the Athletic Directorate as soon as they are drawn up.

ii. To consult with WAD regarding her budget for the coming year.

iii. To submit a list of all trips scheduled and puropsed with an expected expense account attached and whenever possible the name of the faculty representative desired.

iv. The representative of the Athletic Directorate shall act in an advisory capacity to the Senior Managers to carry out the policy of the Athletic Directorate.

v. To submit a preliminary budget for her sport for the succeeding year, at the conclusion of the current season.

6. **Awards:**

(As Constituted)

7. **Mixed Clubs:**

There shall be a meeting of the treasurer of WAD and the treasurer of MAD between the dates of October 1 and 15th. The purpose of this meeting will be to draw up the prospective budgets of the mixed clubs.

WOMEN'S INTRAMURALS

The Intramural Program under the direction of the Women's Athletic Directorate, aims to provide an opportunity for all students to compete in organized sports and to participate in wholesome active recreation.

Activities include: volleyball, basketball, tennis, golf, swimming, indoor track, bowling, badminton, table tennis and softball.

Inter-class games are held in all these sports.

INTRAMURAL AWARDS

(a) *Intramural Block*

1. Points shall be awarded as follows:

(a) Round Robin Events

i.	Service	
	Participation in 75% of games	25 points
	Participation in 50% of games	10 points
ii.	Member of winning team	25 points
	Member of 2nd team	20 points
	Member of 3rd team	15 points
	Member of 4th team	10 points
	Member of 5th team	5 points

(b) Elimination Tournaments

i.	Service	
ii.	Member of winning team	25 points
	Member of 2nd team	20 points
	Member of 3rd team	15 points
	Member of 4th team	10 points
	Member of 5th team	5 points

(c) Individual Sports

i.	Participation	25 points
ii.	Winner	20 points
	Runner up	15 points
	3rd	10 points

2. 100 points within one year shall be required for the winning of an intramural award.
3. The Intramural Award shall be a small block separated by a large "I."
4. With successive winnings of intramural a player shall receive a numeral which shall be placed on the lower bar of the letter representing the number of times she has won the award.

WOMEN'S AWARDS
Extramural

Big Block

1. Hockey, Basketball
   To be awarded on the recommendation of the coach subject to approval of the Awards Committee to members of the Teams. Coach should be instructed to take into consideration attendance and sportmanship as well as ability.
2. Badminton, Skiing, Archery, Swimming, Rifle, Fencing.
   To be awarded in accordance with success in outside competition and at the discretion of the Awards Committee.

B. Small Block

1. Hockey, Basketball

(a) To be awarded to members of the Senior Team who have not been awarded the Big Block.

(b) To be awarded at the recommendation of the coach to members of the Second Teams other awards are subject to approval of Awards Committee. Coach should be instructed to take into consideration attendance and sportsmanship as well as ability.

2. Badminton, Skiing, Archery, Swimming, Rifle, Fencing.
   To be awarded in accordance with success in outside competition and at the discretion of the Awards Committee.

C. Round Block

1. Hockey, Basketball
   To be awarded to members of the Second Team who have not been awarded their Small Block.
2. Badminton, Skiing, Archery, Swimming, Rifle. To be awarded in accordance with success in outside competition and at the discretion of the Awards Committee.

All decisions of Awards Committee shall be final.

D. Honorary Awards

An honorary award shall be made by Awards Committee to those deemed worthy of such for particularly outstanding contributions to Athletics.

GOLF

During the 1947-48 season, the U.B.C. Golf team proved to be the pick of the Pacific North West Inter-collegiate Athletic Conference when they edged out College of Puget Sound in the Conference championships. The Club welcomes anyone who is interested in golf, whether he is an expert or a dub.

———oOo———

SWIM CLUB

The U.B.C. Swim Club is open to any student who is interested in swimming. U.B.C. has been unofficially rated as having the third strongest swimming team in the Pacific North West. All students interested in joining the Swim Club are asked to get in touch with Coach Doug Wittle after registration.

Meetings are held twice a week at Crystal Pool. Club fees are $2.00 a year.

Constitution of the Men's Athletic Directorate of the University of British Columbia

(Revised, April, 1946)

Object:

The object of the Men's Athletic Directorate is to give maximum efficiency and co-operation in the administration of the extra-mural and intra-mural athletic program of the University. The Directorate is designed to carry out lang term policies by establishing a continuity in the personnel.

i. President of the M.A.A. — The President of the M.A.A. shall be chairman of the M.A.D. and shall carry out all duties assigned to him in the present constitution.

ii. President of the A.M.S. — The President of the A.M.S. shall be a member of the M.A.D. so that the M.A.D. shall be kept closely connected to the Students' Council. He shall represent the Students' Council in an advisory capacity, but shall be ex-officio.

iii. Director of Physical Education — The Director of Physical Education shall act as corresponding secretary of the M.A.D. in that he shall carry out all outside correspondence for M.A.D. He shall keep complete files in all outside correspondence.

iv. Treasurer of the M.A.D. — A treasurer for the M.A.D. shall be elected at large during student elections. His duties shall include keeping books for all expenditures and revenues of athletics, administering petty cash, signing vouchers which have been passed by M.A.D. (both the treasurer and chairman shall sign all vouchers). (In the voucher system, the treasurer of the M.A.D. shall present all vouchers to the treasurer of the A.M.S. who wil lthen make out checks to cover all vouchers), recording expense accounts of all trips and athletic events, recording gate receipts and expenses on all games obtaining budgets from the senior manager in each sport, and submitting books to be audited by the A.M.S. auditor at the conclusion of the Session.

v. Secretary of the M.A.D. — A student member shall be appointed by the M.A.D. to act as secretary of the M.A.D. His duties shall include the keeping of minutes for all M.A.D. meetings, assisting the corresponding secretary when necessary, carrying out all local correspondence, keeping files of all such correspondence and informing M.A.D. members of all meetings.

vi. Senior Members of Senior Cports - The M.A.D. Senior Managers of the senior sports (i.e. basketball, soccer, English rugby, and American football) shall be members of the M.A.D.

vii. Representative of Men's Sports - The M.A.D. shall include a representative of minor sports which are under the administration of the M.A.D.

viii. Faculty Members - The M.A.D. shall continue its present policy of Faculty representation with two Faculty members to act in an advisory capacity and to serve as a basis for more continuous policy in student athletics.

One Faculty member shall be appointed by the M.A.D., and the other shall be appointed by the University Council on Athletics and Physical Education.

ix. Alumni Representative - The M.A.D. shall include an Alumni representative to act as Liaison officer between Alumni and the M.A.D.

x. Representative fro mthe Publications Board shall be the Cports Editor of the Ubyssey.

POWERS.

The Men's Athletic Directorate shall:—

a. Act as a Board of Directors of the Men's Athletic extra-mural program.

b. Be the medium between the Men's Athletic organizations, the Alma Mater Society and similar organizations of other Universities and the general public.

c. Have control of the Men's athletic program in co-operation with the Department of Physical Education, subject to the approval of the Students' Council.

d. Meet each week during the session and hold special meetings as occasion arises.

e. Have owerp to engage and pay such assistants as it may require for the Men's Athletic program, subject to the Students' Council.

f. Prepare and present to the Students' Council a complete budget for the Men's Athletic Administration and submit all supplementary budgets for Students' Council approval.

g. Appoint the Senior Manager of each sport and upon recommendation of each of these senior managers appoint not less than two nor more than three Associate Managers and not less than four nor more than six Junior Managers.

h. Appoint the Coach and Assistant Coaches for each sport and fix the remuneration to be paid, subject to the approval of the Students' Council and the Men's Athletic Executive.

i. Act upon recommendations of the Executive and of meetings of tse Men's Athletic Association of the Alma Mater Society and present a complete report of the year's activities at the close of the Spring term.

j. Act upon recommendations of the Students' Council and present a complete report of the year's activities to that body prior to the Joint Council meeting.

A Separate Fund for Athletics

i. Source of the Fund—The AMS fee is $15.00 per student, $3.00 is put aside for the pass system fund, and $5.00 is put aside for the War Memorial Gymnasium fund. The M.A.D. shall be empowered to administer 25 percent of the remaining students funds for athletics.

ii. Administration of the Fund—The Fund shall be deposited in a separate account for MAD. Expenditures shall be made by the voucher system. Vouchers must be approved by the MAD and signed by both the chairman and treasurer of the MAD with the exception of petty cash vouchers which shall be administered by the treasurer alone. All petty cash disbursements shall be covered by receipts. The MAD shall budget its fund at the beginning of the year to keep within the amount allotted to the athletic fund. The MAD shall be responsible for the administration of this fund and the directorate shall make overdrafts from the general funds if the occasion warrants it and at the discretion of the Students' Council. The balance of the Athletic Fund shall be returned to the general AMS fund at the conclusion of the financial year.

MANAGERIAL SYSTEM

In order to assist in the administration of men's sports the University has established a Managerial System primarily for the sports in which the University has Intercollegiate

(Continued on Page 57)

Campus Songs

MY GIRL'S A HULLABALOO

My girl's a hullabaloo,
She wears the Gold and Blue;
She goes to Varsity too
Just like the others do.

(Chorus)

And in my future life
She's going to be my future wife.
How in hell d'ja find that out?
She told me so.

She goes to all the games
Just like the other dames
I fork out all the change
Just like the others do, etc.

She goes to all the shows,
Wears all the latest clothes,
Powders her little nose,
What for, nobody knows.

When she goes walking
She does the talking,
I do the squeezing,
She does the teasing, etc.

As we grow older
She will grow bolder,
And she will hold her
Head on my shoulder, etc.

———oOo———

HAIL, U.B.C.

We wear the blue and gold of the victors,
We are the men of the U.B.C.
All other teams acknowledge us masters.
We are strong in adversity.
Work for the day and work for the morrow,
We are the ones who will do our share.
Shouting in joy and silent in sorrow,
Bravery conquers care.

Hail! U.B.C.
Our glorious University.
You stand for aye
Between the mountains and the sea;
All through life's way,
Let's sing Kla-how-yah Varsity
Tuum Est wins the day
And we'll push on to victory.

HAROLD KING,
Education '32

ALMA MATER HYMN

Alma Mater, by the dwelling
There is set the western sea,
Mountains shed their benediction
On the hopes that rest in thee.
Alma Mater, to thy children
In the spring-time of their years,
Grant the faith that grows from knowledge.
Courage that makes light of fears,
Alma Mater, thou hast kinship
With the great of bygone days,
And the voices of our fathers
Join with ours to sing thy praise.

Words—Prof. H. T. Coleman
Music—D. O. Durkin, Arts '40

———oOo———

CASEY JONES

(Engineer's Song)

Come all you freshmen if you want to hear
The story of a brave engineer;
He started to college in the fall of thirty-three,
Why he took up engineering is a mystery to me.

(Chorus)

Casey Jones couldn't hold his liquor,
Casey Jones couldn't hold his beer,
Casey Jones never got through college,
He never got through college 'cause he couldn't hold his beer.

Casey Jones was the engineer's pride,
In football or hockey he always saved his side;
He was a whiz in classwork, his reports were always clear,
But he never got his parchment 'cause he couldn't hold his beer.

Casey's career looked fre from want or need
The dean would pat him on the back and say, "You're bright indeed."
He came to grief as all youths do, ne'er became an engineer,
And the reason for his failure was, he couldn't hold his beer.

The grand class held their dinner in the Red and White hall,
They all got pickled tight that night and Casey worst of all.

They wire to his folks next day, the message read, "Come here,
Your son cashed in his chips last night; he couldn't hold his beer."

Casey said, just before he died,
To the engineers who mournfully were standing by his side:
"Erect a tablet in the halls, engrave these letters clear:
"Never come to college if you cannot hold your beer."

Distinctive Portraiture

to show you at your prettiest—

to keep for tomorrow the most memorable moments of today.

Phone us now for an appointment.

McCaffrey Studio

Opposite Safeway Store at Sasamat

4538 West 10th Ave. **ALma 2404**

Student Buildings

One of the most unusual and noteworthy facts about our campus is the number of buildings that have been conceived, planned, and financed by students themselves. Students acted on their own initiative rather than wait for assistance. In this manner the Gymnasium, the Brock Hall and the Stadium were built and various other projects carried out, such as landscaping the stadium, erecting a cairn to commemorate the campaign for a new site. One of the most striking of these student achievements is the modern Brock Hall.

BROCK MEMORIAL HALL

The Brock Hall stands today as a fitting memorial to the lives and work of the late Dean of Applied Science and his wife, killed in a tragic airplane crash in the summer of 1935.

This couple was held in such high esteem by students of their day that it was decided to erect a student Union building to permanently commemorate the Dean and his wife. The dream of those students was realized on January 31, 1940, when Lieut. Governor E. W. Hamber officially opened the Brock Hall, third structure on the campus to be built from student funds.

The first section of the cultural and social centre dedicated to the memories of Dean and Mrs. Brock, built at a cost of $75,000, was finished. It is but a part of the intended final. Union Building is constructed in such a way as to allow enlargement.

ROOMS IN THE BROCK HALL

In the centre of the building is the main lounge. On the east side of the lounge is the Snack Bar.

On the main floor on the northern side is the Faculty Room, for Faculty members only. Beside it is the Mildred Brock Room for women students.

On the southern side of the building are the offices of the Alma Mater Society, and the headquarters of the Students' Council. There is a public telephone in the corridor, and a Men's Executive Room in the southeast corner headquarters of the U.B.C. Alumni Association.

Upstairs on the southern side is the Double Committee Room capable of seating 200 people. Clubs may obtain permission to use the meeting rooms by applying at the AMS office.

In the north basement of the Brock are the offices of the Publications Board, the latter commonly known as the Pub. Here is also a women's cloakroom and washroom.

TAXI!

•

PA 3311

YELLOW CABS

•

As Near as Your Phone

24-HOUR SERVICE

RADIO CARS

84 Cars to Serve You!

•

REMEMBER

PA 3311

See

GORDON PINKERTON

for

FINE PORTRAITS

•

Conveniently located in

WEST POINT GREY

•

IMPERIAL PHOTOGRAPHIC STUDIOS

4325 West Tenth Avenue

ALma 3078

General

STUDENT ACCIDENT INSURANCE

As a member of the Alma Mater Society, all regular students are protected by the Accident Insurance Plan. This coverage insures against expenses which are due to accidental injuries sustained by mmebers of the AMS while engaged in supervised activities sponsored by the Society or the University.

Such activities include academic pursuits on the campus, organized athletics, club activities, and officially sponsored social functions.

REQUISITION SYSTEM

No club bills will be honoured by the Student Council unless they are covered by a purchase order from the club to the Alma Mater Society. The business houses of this city have been informed of this ruling and it will be rigidly observed by Council.

All such things as club pins and sweaters must also be approved by the Student Council before they are ordered.

LOST AND FOUND

The official Lost and Found bureau for students is the north basement of Brock Hall. In addition, the Ubyssey prints short lost and found notices.

UNIVERSITY HEALTH SERVICE

The University Health Service exists to prevent communicable diseases, to render first aid in cases of accidents and sudden sickness, and to furnish advice about health matters, to the general student body.

All students entering the University for the first time must report immediately to the Health Service, making an appointment for examination. Students neglecting to do so will be disciplined by the University Health Committee.

All cases of illness, including a common cold, developed during the academic year, must be reported to the Health Office at once; if on the campus, personally, otherwise by phone. After an illness, students must report to the Health Office for inspection before re-admission to the University.

All persons reasonably suspected of infectiveness are excluded from contact with others until shown to be non-effective or, if shown to be ineffective, until the actual termination of such infectiveness.

All University contacts of infectiveness are to report to the Health Office for determination of suspectibility, and are to be excluded while there is a possibility of developing the infection.

In order to minimize loss of attendance, contacts may arrange daily inspection at the Health Office during the period of potential infectiveness.

Information

BOARDING INFORMATION

In 1945 something new was added to the campus-university dormitories. At Acadia and Fort Camps, situated within ten minutes' walk of the classrooms, accommodation is provided for men and women, single and married students in the form of bungalows, and trailers for couples, or else single, double or triple rooms for single students.

At Acadia, with the additions to the dining room and dormitories, over three hundred students are offered rooming, boarding, study, and recreational facilities.

Fort Camp, with room for over fifty men, has its own dining room and rec hall as well.

This year additional facilities have been added to those already mentioned.

EXCHANGE SYSTEM

The National Federation of Canadian University Students has arranged a system whereby a Canadian University Student, without extra charge to himself, may obtain a year's study at a university in another part of Canada.

A selection committee composed of a faculty member and two students shall nominate, on application, any number of students not exceeding one per cent of the enrolment. The student must have completed at least two years study, with at least Second Class standing in the second year, be an undergraduate below the final year and be representative in a general way of the student body.

Through the co-operation of various authorities it is provided that exchange students are exempt from tuition fees which except in extreme cases is sufficient compensation for the railway fee involved in effecting the exchange.

MAIL

Mail is received twice daily on the campus. Student letter racks are situated in the lower hall of the Arts Building. The letter rack for clubs and societies is at the west end of the Alma Mater Society off ice in the Brock Memorial Building. The official address is "The University of British Columbia, West Point Grey, B.C."

Mail for off-the-campus delivery is collected twice daily at an official red-painted post box at the bus-stop.

NOTICE BOARDS

Notice Boards are placed in every University Building and in the space between the Arts and Auditorium Buildings (the Quad). These Boards are under the jurisdiction of the Mamook Club of the Alma Mater Society. Students are at liberty to use them.

IMPERIAL

Arts & Crafts

STUDIOS

•

PICTURES
FRAMING
CERAMICS
TEXTILES
HAND MADE
GIFTS and
NOVELTIES

•

MATERIALS
for the
ARTIST AND
CRAFTSMAN

•

PORTRAITS

IN CHARCOAL,
PASTEL, OILS, ETC.

•

4325 W. 10th Avenue

ALma 3078

SOCIAL EVENTS

1949 SEPTEMBER 1949

F 16—Opening Day Ceremonies

FROSH ORIENTATION
Sept. 19-24

S 24—Whitman Football Game
Frosh Reception ..... Armouries
F 30—International Council Tea
Newman Club Dance ..... Brock

OCTOBER

S 1—V.O.C. Dance ..... Brock
M 3—Mussoc Get-together
Banquet ..... Brock
W 5—General A.M.S.
Meeting ..... Armouries
T 6—U.N.T.D. Dance ..... Brock
F 7—Gamma Phi Beta Cabaret
Film Soc. Orientation
Party ..... Commodore, Brock
S 8—Eastern Oregon C. of Ed.
Football Dance ..... Brock
M 10—Pre-Med Stag ..... Brock
T 11—Phrateres Pledging
Ceremony ..... Brock
W 12—W.U.S. Fashion Show ..... Brock
T 13—Engineers' Banquet ..... Commodore
T 13—Commerce Women's Tea ..... Brock
F 14—Aggie Barn
Dance ..... White Rose Ballroom
S 15—Western Washington College
Football Dance ..... Brock
M 18—W.U.S. Hi-Jinx ..... Brock
F 21—Legion Tea Dance
Aggie Field Day ..... Brock
S 22—Central Wash. College Game
Football Dance ..... Brock
M 24—Pre-Med Girls' Tea
International Week ..... Brock
T 25—U.N. Little Assembly
International Week ..... Brock
W 26—Phrateres Formal
International Week ..... Brock
T 27—Aggie Ball and Banquet
I.R.C. Panel
Discussion ..... Commodore, Brock
F 28—International Dance ..... Brock
S 29—Pacific University Game
Football Dance ..... Brock

NOVEMBER

T 1—Mussoc Formal ..... Brock
F 4—Homecoming Weekend
S 5—Northern Idaho College Ed. Game
Football Dance ..... Armouries
T 10—Physical Ed. Informal ..... Brock
F 11—Whitworth College Game
Radsoc Football Dance ..... Brock

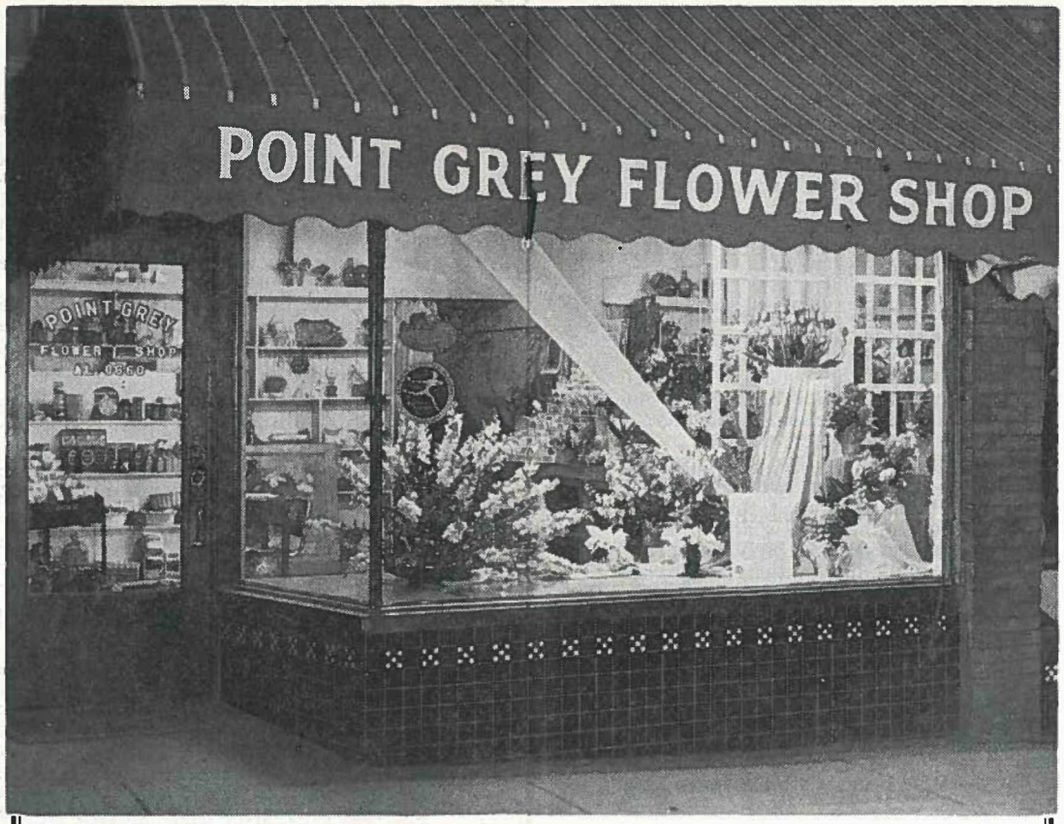

Welcome U.B.C. Class of '53 . . .

May Success Crown Your Endeavours

AN INVITATION

New and Old U.B.C. Students are cordially invited to visit our NEWLY ENLARGED AND MODERNIZED STORE where additional facilities have been provided to meet the needs of all

OUR MOTTO

QUALITY FLOWERS — COURTEOUS SERVICE — SATISFACTION

Specializing in

CORSAGES — Artistically designed and moderately priced for all U.B.C. Students

A COMPLETE FLORAL SERVICE FOR ALL OCCASIONS

"Florists to U.B.C. for many years"

Bonded Member Florists Telegraph Delivery Association
Flowers sent anywhere by wire

FLORISTS' TELEGRAPH DELIVERY INTERFLORA

POINT GREY FLOWER SHOP

"Flowers of Distinction"

HAROLD H. GRAHAM, Prop.

4429 West 10th Ave. CITY DELIVERY ALma 0660

CHRISTMAS PLAYS
Nov. 16-18

T 17—Alpha Gamma ..... Delta Cabaret
F 18—Home Ec. Ball ..... Brock
T 24—Commerce Informal ..... Georgia

EXAMS AND HOLIDAYS
Dec. 10-Jan. 2

1950 JANUARY 1950

T 12—Commerce Ball ..... Commodore
F 13—Mussoc Ticket Banquet ..... Brock
T 19—Mardi Gras ..... Commodore
F 20—Mardi Gras ..... Commodore

RELIGION AND LIFE WEEK
Jan. 23-28

W 25—Phrateres Initiation ..... Brock
T 26—Legion Tea Dance ..... Brock
S 28—W.U.S. Co-ed ..... Brock
M 30—A.M.S. Election
Speeches ..... Auditorium

FEBRUARY

W 1—A.M.S. Elections
F 3—Newman Club Formal ..... Brock
M 6—A.M.S. Election
Speeches ..... Auditorium
T 7—Home Ec. Party
W 8—A.M.S. Elections
Aggie Pep Meet ..... Armouries
T 9—Aggie Apple Day
F 10—Farmers' Frolic ..... Armouries

MUSSOC PRODUCTIONS
Feb. 13-18

M 13—A.M.S. Election
Speeches ..... Auditorium
T 14—Frosh Ball ..... Brock
W 15—A.M.S. Elections
T 21—Engineers' Pep Meet ..... Auditorium
W 22—Engineers' Ball ..... Commodore
T 23—Engineers' Ball ..... Commodore
Commerce Banquet ..... Hotel Van.
F 24—Legion Tea Dance ..... Brock
T 28—Phrateres Formal ..... Brock

MARCH

SPRING PLAYS
March 14-18, Auditorium

T 21—Pan-Hellenic Banquet ..... Brock
T 23—A.M.S. General
Meeting ..... Armouries

APRIL

F 28—Theta Cabaret ..... Commodore

Courtesy

•

Service

•

Fully Insured

Sasamat Cabs

10th and Sasamat

•

ALma 2400

24-Hour Service

Social

HOME-COMING—The last full week in October features Home-Coming week-end, with entertainment in honour of the graduates. Organized by Council, Homecoming brings the undergrads and alumni in closer contact. The main events are a football game, Cairn ceremony, a banquet, the renowned Potlatch and the Homecoming Dancee.

CLASS PARTIES—Each class of each faculty is entitled to a class party to which only members of the class are admitted. Owing to "technical difficulties" the Aggies and Redshirts prefer to hold banquets for the entire faculty.

UNDERGRADUATE BALLS — During the year each faculty is allowed to hold one formal ball, usually at the Commodore. Although these balls are open to the entire undergraduate body, the present overcrowding makes tickets difficult to obtain. The Science Ball early in February features tables decorated by different departments in competition for a so-called "mystery prize."

The Engineers Informal in the fall and the Aggie Barn Dance in the spring are staged for the enjoyment of the faculties concerned. Outsiders are severely dealt with if caught, so if you want to sneak in you'd better brush up on Science and Aggie yells.

CHRISTMAS AND SPRING PLAYS—In mid-November the Player's Club presents three one-act plays for the students and invited guests with no admission charged. Then in March, the annual Spring Play is produced, first free to the students and then at a small charge to the general public.

OPERETTA — The Musical Society stages a light opera in late February free to the students and with an admission fee to the public.

MARDI GRAS — The wartime social event, Red Cross Ball, last year took on the name of Mardi Gra, lasted two nights and divided its profits between the Red Cross and the International Student Service. The Greek Letter Societies provide the work, the talent and the girls for this formal Ball held in January.

HI-JINX—A fancy name for a fancy dress party is only just, claim the women students with the result that men are strictly taboo at this annual fun-fest taking place in October.

Events

CO-ED BALL—This dance is the climax of the Sadie Hawkins Week, the Week in January when the girls do the picking and choosing for a change, and incidentally, the paying.

FRESHETTE LUNCHEON—First social events of the season are the activities staged for the benefit of the frosh. Freshettes are entertained at the Big and Little Sister luncheon in the Brock lounge. The freshettes attire themselves in juvenile clothes. Erring freshettes are severely chastised and duly punished.

FROSH SMOKER—An evening with pipes, tobacco and cider is staged to welcome the freshmen. This strictly stag session also features a tribunal which deals with male miscreants who have strayed from the paths of frosh righteousness.

FROSH RECEPTION—At the end of the initiation period the frosh are formally welcomed to the undergraduate body at the Frosh Reception. Since it is the freshman's first dance at the University as a member of the University it is one to remember.

FASHION SHOW—Latest styles and ultra fashions grace our co-eds in a fashion show no one should miss. This is held in the lounge of the Brock and always proves to be successful. This is a MUST for your Calendar.

———oOo———

UBC STADIUM

A long needed addition to the University is the Stadium, on the playing field, built during the summer of 1937. The main section is of reinforced concrete with a seating capacity of 1600 persons. It is completely up to date, containing showers, changing rooms, hand ball courts and offices. The building was constructed with the idea of being a central unit of a modern stadium. Two wooden bleachers each seat 500. The total, costing $40,000 was financed by a bond issue.

———oOo———

Students!

for

R

EST

ORSAGES

come to

Franklin

Floral

(Next to Safeway Parking Lot)

Conveniently Located 1½ Blocks from U.B.C. Gates

4563 W. 10th Ave.

or fone:

ALma 3383

Congratulations . . .

Class of '53

CHARLES THOMPSON

Mayor

CITY OF VANCOUVER

A. E. (DAL) GRAUER

President

B.C. ELECTRIC CO.

Success to you!

We have been privileged to serve 2 generations of U.B.C. Students.

Clarke & Stuart Co., Ltd.

STATIONERS

550 Seymour Street VANCOUVER, B.C.

Greeks . . .

HONORARY

Unique among the campus Greek letter societies are the honorary societies, Sigma Tau Chi and Delta Sigma Pi. Members are admitted to these groups on a system of points, accredited for scholarship and service to the student body. Membership into each is limited each year. Sigma Tau Chi is a fraternity, and members wear a small gold Grecian sword, while girls in Delta Sigma Pi wear a pin bearing a miniature torch.

FRATERNITIES

At UBC, fraternities are officially recognized as active student organizations and each group has a charter from the Senate.

It is very difficult to describe fraternities in general, as one of them may be quite different from the next one. It may be said, however, that they are groups of men who are joined together in a secret society of comradeship, both during their undergraduate days and in later life. Fraternities are distinguished from other secret and fraternal organizations in that they are strictly university societies.

INTER-FRATERNITY COUNCIL

Representatives from all the fraternities meet together in this Council to formulate plans and policy common to all the groups. The I.F.C. regulates rushing and also fosters inter-fraternity contests for scholarships and athletics. In conjunction with the Pan-Hellenic Society, it also organizes an annual charity ball and a song-fest.

SORORITIES

Apart from the one obvious difference, sororities are quite similar in purpose to fraternities and are also officially recognized by the university. They are groups of college women gathered together for friendship within secret societies.

The system of rushing for sororities, however, is quite different from that used by the men. All women who register for rushing are contacted by the Pan-Hellenic Association and arrangements are made through the office of the Dean of Women. No woman is eligible until sophomore year.

PAN-HELLENIC ASSOCIATION

This organization — known usually as Pan-Hell — is composed of members from all the sororities and regulates certain activities common to all the groups. It controls rushing and organizes such inter-sorority affairs as a bowling league. In conjunction with the I.F.C. Pan-Hell helps in managing an all-university charity ball each spring and also shares in arranging a song-fest for fraternity and sorority members.

Do-Nuts and Coffee

- AFTER CLASS
- AFTER THE DANCE
- ANYTIME

DO-NUT DINER

10th Avenue, just west of Sasamat

Fraternity and Sorority Printing

Come to Us for

DANCE PROGRAMMES
TICKETS
INVITATIONS, Etc.

The Nearest Printers to the Campus

WEST POINT PRINTERS AND STATIONERS

4462 West 10th Ave. ALma 1245

Opposite Canadian Bank of Commerce

Campus History

The creation of a university in British Columbia was first advocated by Superintendent Jessop in 1877, but it was not until 1890 that the Provincial Legislature passed an act establishing a body politic and corporate named "The University of British Columbia." In 1891 this act was amended to require that a meeting of the Senate be held within one month after the election of the Senators by Convocation. The Senators were elected, but a quorum did not assemble on the date fixed by the Chancellor, Dr. I. W. Powell, of Victoria. Thus the first attempt to establish a university in British Columbia failed.

However, some of the work normally done in a university was begun in 1894, when an act was passed which permitted the affiliation of high schools in the Province with recognized Canadian universities. In 1899 Vancouver High School was affiliated with McGill University in order to provide First Year work in Arts, and took the name of Vancouver College. First Year work in Arts was offered by Victoria High School when it became Victoria College by affiliation with McGill University in 1902. In the same year Vancouver College undertook the Second Year in Arts.

In 1906 an act was passed incorporating the Royal Institution for the Advancement of Learning of British Columbia, which, in the same year, established at Vancouver the McGill University College of British Columbia. The scope of the work undertaken by this college was gradually increased until at the time it was taken over by the University of British Columbia it was giving three years in Arts and Science and two years in Applied Science. When the University of British Columbia opened in the autumn of 1915, both the McGill University College of Vancouver and Victoria College, which since 1907 had been a part of it, ceased to exist.

Definite steps to establish the University were taken by Dr. H. E. Young, Minister of Education, in 1907, when he introduced a "University Endowment Act." This act was followed in 1908 by an act establishing and incorporating the University of British Columbia and repealing the old act of 1890-1. This act, with its subsequent amendments, determines the present constitution of the University.

As authorized by an act passed by the Provincial Legislature in 1910, the Lieutenant-Governor in Council appointed a Site Commission to decide upon a site for the proposed University. The Commission held its first meeting on May 25th, 1910, in Victoria, and after a thorough examination of the Province recommended the vicinity of Vancouver. In the autumn the Executive Council decided to place the University at Point Grey—the site which the Commission had named as its first choice. In 1911 the Legislature passed an act authorizing the Lieutenant-Governor in Council to grant this site to the University. The grant was increased in 1915, so that it now consists of 548 acres at the extremity of Point Grey. The waters of the Gulf of Georgia form more than half the boundary of the University campus. A tract of some 3,000 acres of Government land immediately adjoining the site, and lying between it and the City of Vancouver, has been set aside by the Government in order that University revenue may be provided by its sale or lease.

In February, 1912, the Hon. H. E. Young, Minister of Education, called for competitive plans which should include plans in detail for four buildings to be erected immediately, and a block plan showing all the proposed buildings on the campus. Messrs. Sharp and Thompson, of Vancouver, B.C., were the successful competitors, and were appointed University Architects.

The first Convocation, held on August 21st, 1912, chose Mr. F. L. Carter-Cotton as first Chancellor of the University. When he retired at the end of two terms in 1918, Dr. R. E. McKechnie was elected Chancellor, and served continuously until his death, May 24th, 1944. On September 18th of that year, the Hon. Eric W. Hamber was elected by acclamation to fill out Dr. McKechnie's unexpired term, and in 1945 and 1948, again by acclamation, for the ensuing regular terms.

In March, 1913, the Lieutenant-Governor in Council appointed as first President of the University F. F. Wesbrook, M.A., M.D., C.M., LL.D. On his death, October 20th, 1918, L. S. Klink, Dean of the Faculty of Agriculture, was appointed by the Board of Governors as Acting President, and on June 1st, 1919, as President. When he retired, June 30th, 1944, he was succeeded by Dr. Norman A. M. MacKenzie.

From its opening in 1915 till the Summer of 1925, the University carried on its work in temporary quarters on part of the site of the General Hospital in Fairview.

Construction work was commenced on the Science Building at the permanent site in Point Grey in 1914, but was interrupted because of war conditions. Work on this building was resumed in 1923, and in the autumn of the same year the contract was let for the Library. These two buildings, which are of stone and are fireproof, conform closely to the original plans as prepared by the architects in 1914. The initial units of these structures, as well as nine other buildings which are of a less permanent character, were completed in 1925 which are of a less peermanent character, were completed in 1925, and at the beginning of Session 1925-26 the University commenced work in its new quarters.

The inauguration of the new buildings was held on October 15th and 16th, 1925, on which occasion honorary degrees were granted by the University for the first time.

In the period before the Second World War the following notable additions were made to the University buildings; the Gymnasium, in 1929; the Brock Memorial Building, in 1936; and the first section of the Grandstand for the Stadium, in 1937. During the war the University Armoury was built, the main section in 1941 and an extension to complete the structure in 1943.

Following the war a great many temporary buildings, chiefly converted army huts, were provided to accommodate the greatly increased enrolment caused by the return of veterans to the University.

A program of construction of additional permanent buildings was authorized by the Provincial Government in 1945, and the Physics Building, the first unit to be completed, was formally opened by the Premier, the Honorable John Hart, on October 29th, 1947. The north wing of the Library was completed and formally opened by the Honorable E. C. Carson, Minister of Public Works, on October 27th, 1948. In 1948 an addition to the Power House was built, and the first section of a permanent Applied Science Building brought to an advanced stage of construction. Work on a general Biological Science Building with Pharmacy wing and a Home Economics Building has begun while residences for women and medical, bacteriology and preventive medicine buildings have been planned.

In addition to these buildings work has begun on the War Memorial Gym, a joint student and government financed project.

The University Book Store

The Book Store was established for the convenience of students and has effected a considerable saving to the students in time and money. It is prepared to supply all Textbooks required for the various courses offered in the University, also such articles at Note Books, Loose-Leaf Sheets Fountain Pens, Drawing Paper and Instruments.

Canadian Legion Br. 72

The University branch of the Canadian Legion was organized and granted a charter in 1945. It has earned a very high record in the past for the leading part it has played in assisting veterans to become established and rehabilitated. It has made many representations to the Dominion and Provincial governments on behalf of student veterans. It has rendered valuable advice to the Minister of Veterans Affairs for the more effective carrying out of the D.V.A. program.

The Legion is primarily interested in the problems and affairs of the veteran. Here at the University we are chiefly concerned with the successor of your educational program and with the assistance we can be to you during your stay at the U.B.C. In addition to the greater problems of housing, grants, etc., the Legion offers you personal services and companionships.

We urge you to join the Legion and give service to others while getting the organizational experience and comradeship that are an important part of Legion membership.

EXECUTIVE FOR 1949

President ..... John Haar
1st Vice-President ..... Marv Lundeen
2nd Vice-President ..... Roy Widemeyer
Treasurer ..... Charles Perrin
Secretary ..... Al Wescott
Executive Members ..... Murray Ryan, Ann Robertson, Rod MacDonald

We Need Your Help

NOW

to produce

- **THE UBYSSEY**
- **THE TOTEM**
- **THUNDERBIRD**
- **STUDENT DIRECTORY**

and Have Fun-Filled Hours with

THE STUDENT PUBLICATIONS BOARD

North Brock Basement

Eddie R. Deem

MEN'S CLOTHES

"CLOTHES FOR THE YOUNGER MEN"

SUITS & TOPCOATS
for All Occasions

Be Smartly Dressed!
Your Appearance is Important Always!

Eddie R. Deem

534 SEYMOUR ST.
Opp. Yorkshire Bldg. - Vancouver

University Service Corps

University Service Training Corps is open to all male students who can meet the necessary physical requirements.

All branches of the services are represented on the campus, coming under the jurisdiction of a Joint Services University Training Commitee, consisting of the President of the University and the Commanders of the C.O.T.C., U.N.T.D. and R.C.A.F. (Aux.) Deans of the Faculties and representatives from the Army, Navy and Air Force.

Canadian Officers Training Corps has been operating on the campus since 1928.

Prospective officer cadets are required to apply in writing to the Officer Commanding. Successful applicants are then appointed as Officer Cadets. They are required to donate a minimum of 3 hours per week, also 3½ to 4 months during the summer.

This time is spent at various Active Force Corp Schools across Canada, under Active Force officers and instructors.

Upon completion of the courses, cadets may emerge with the rank of Captain in the Reserve or First Lieutenant in the Active Force.

University Naval Training Force is commanded by A/Lieut.-Commander F. J. E. Turner, R.C.N. (R.).

Students wishing admission are attested in the fall as ratings and prior to February 1 appear before an Officers' Selecting Board. If they pass they are admitted as Officer Cadets. Upon completion of a four-year syllabus, cadets may apply for a permanent force commission.

Training involves 23 hours of parades during the calendar year and active duty during the summer.

R.C.A.F. (Auxiliary) University Flight is commanded by Dr. J. Allen Harris.

It offers students an apportunity to qualify for positions in the R.C.A.F. Regular, Reserve or Auxiliary.

Applicants are carefully selected and given a complete medical examination. Training involves attending weekly parades and five months' attachment to the Regular Air Force.

Full information can be obtained from the Orderly Room in the Armouries.

THE BOOK WINKLE

4514 West 10th Avenue — **Close to the bus stop**

Come in and browse

WE BUY AND SELL USED TEXT BOOKS

Children's books and reference books

YOUR CAMPUS BARBER
(UNION SHOP)

Get the Haircut You Want!

A Style to Suit Your Individual Personality
. . . It's a Pleasure to See You Satisfied!

PETER DYKE, Proprietor

SOUTH BASEMENT — BROCK HALL
HOURS: 8:30 to 5 p.m. (including Wednesday). Saturdays: 8:30 to Noon

Featuring

QUALITY
and
SERVICE

FISH & CHIPS

STEAKS

OYSTERS

FRIED CHICKEN

Gould's Grill

10th and Trimble

WE FEATURE TAKE-OUT SERVICE

Portable Typewriter Headquarters

Royal — Smith-Corona — Underwood
Remington — British "Empire

All models and styles of type carried in stock

Rent a typewriter and practice at home
All makes and models in stock, with special rates to students

Our Service Department is equipped to repair, overhaul, recondition and rebuild all makes of office equipment

VANCOUVER BROWNLEE TYPEWRITERS

611 West Pender St., VANCOUVER **Phone PAcific 6455**

★

Dave Morton scoured the world for the best and most popular of student songs. With Ruth Ketchison and cartoonist Buzz Walker as helpers, Morton finished the job early in 1949. He had evreything from "Old Black Joe" to "There's a Thriving Kindergarten in the Depths of Old Brock Hall," in his book. It is a smart, pocket size book that contains everybody's favorite songs with the music. It's available in the bookstore for a dollar.

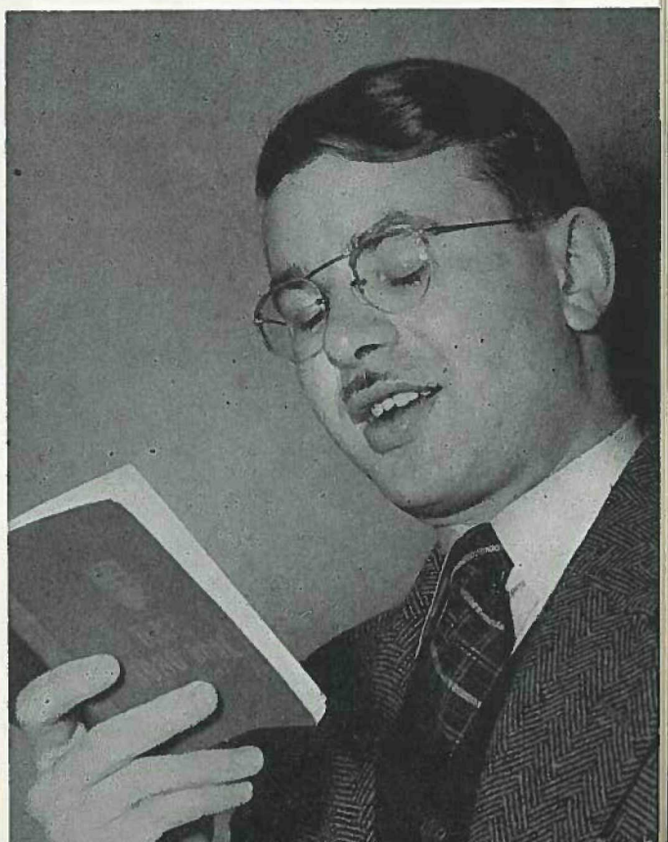

★

★

DEAN D. MAWDSLEY
DEAN OF WOMEN

★

★

"WELCOME!"

Says Frank Underhill, Genial Manager of UBC's CAF

★

Broadway Printers Ltd.

COMMERCIAL PRINTING

Newspapers, Magazines, Publications a Specialty

115 East 8th Avenue FAir. 0203 - 6820

★

WALTER GAGE
DEAN OF
ADMINISTRATIVE
AFFAIRS

★

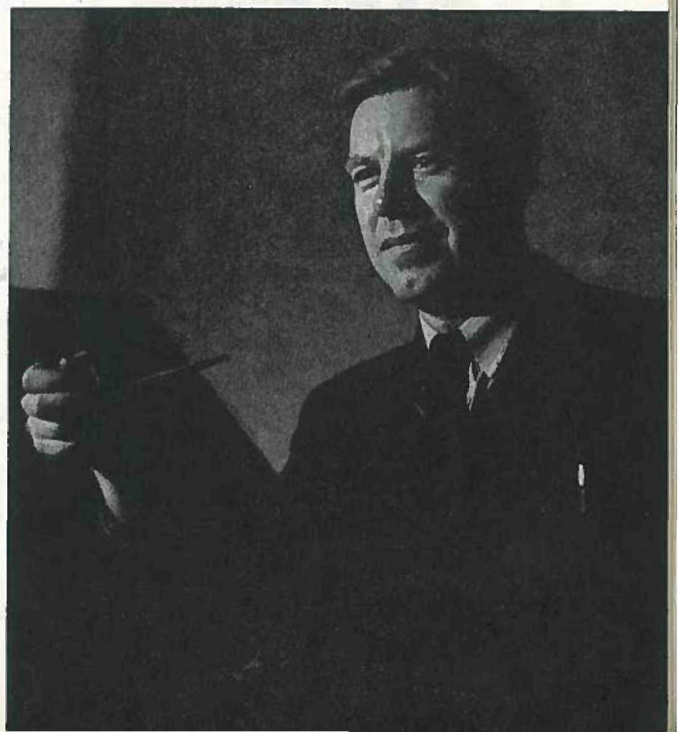

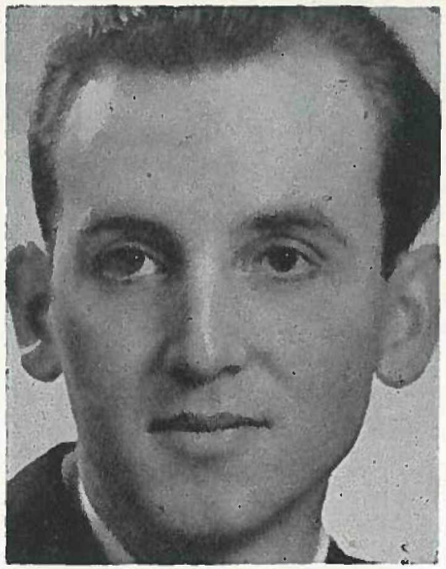

ERNEST PERRAULT, DIRECTOR of university extension department is always on hand in his office just south of the Library to help students in publicity of university events. In his position as Press relations officer he is close contact with all media of publicity.

TYPING SERVICE

- Essays
- Theses
- Notes
- Manuscripts, etc.

Moderate Rates

Mrs. A. O. Robinson

4180 West 11th Avenue

ALma 0915-R

TYPING

SERVICE

•

SHIRLEY SHERMAN

B.A.

Expert work for Essays, Theses and Notes

REASONABLE RATES

4558 W. 12th Avenue

ALma 1149-L

Just a block and a half from the bus stop

EXPERT TYPING

•

JOAN A. DAVIE

4000 West 10th Ave.

ALma 3457-L

RATES REASONABLE

CONSTITUTION OF THE ALMA MATER SOCIETY OF THE UNIVERSITY OF BRITISH COLUMBIA

1. The name of the Society is the Alma Mater Society of the University of British Columbia.

2. The objects of the Society are:

(a) To promote, direct and control all student activities within the University of British Columbia as represented in the following associations and societies and their subsidiary organization.
i The Undergraduate Societies.
ii The Literary and Scientific Executive.
iii The Athletic Associations.
iv The Student Publications Board.

(b) To advance the cause of higher learning in the Province of British Columbia.

(c) To promote unity and good will amongst its members.

(d) To acquire by gift, bequest, lease exchange or purchase any lands, buildings, or heriditaments, whether freehold or leasehold, for the use of the Society.

(e) To erect on such lands any buidlings or improvements necessary for the proper use and occupation of the same by the Society.

(f) To take or otherwise acquire and hold shares or stock debentures, debenture stock bonds, obligations and securities issued by any benevolent or charitable Society or Company within the Province of British Columbia or elsewhere.

(g) Subject to the provisions, contained in Clause 10 of the Societies Act to borrow, raise and secure the payment of money in such manner as the Society sees fit and in particular by the issue of debentures.

3. The operations of the Society are to be chiefly carried on at the University of British Columbia, University Section, Point Grey, Province of British Columbia.

BY-LAWS

Code passed by A.M.S., April 4, 1934, and filed with Registrar of Cos., May 1, 1934.

By-Law No. 1

The Alma Mater Society of the University of British Columbia hereinafter referred to as "the Society" shall be composed of active members and honorary members.

1. "Active Members" shall comprise:
   (a) All registered undergraduate students of the University of British Columbia.
   (b) All students of affiliated colleges.
   (c) All graduates and partial students who have paid the fees of the Society for the current University Session. An Undergraduate student shall mean a student who has not received a degree from the University, taking a regular full course in any faculty or taking a course partly in one full year and partly in another year in any faculty or faculties and a graduate student doing work for a double degree.

2. "Honorary Members" shall comprise all graduates of the University, members of the Faculty and others upon whom honorary membership may, from time to time be conferred.

By-Law No. 2

The Society shall hold two regular general meetings each year, one of which shall be held within the first fifteen days of the fall term, and shall be known as the "Semi-annual meeting," and the other within the period March 16th to March 31st in each year, which shall be known as the "Annual Meeting."

1. At the said Semi-annual meeting, the Treasurer shall present a financial statement for the preceding year ending June 30th, duly certified by the auditor, as well as a detailed budget based on the proposed expenditures of all subsidiary organizations, and of the administration expenses generally, but providing for an operating margin of at least 5%; and the secretary shall outline the policy of the Society for the coming year. At the Semi-annual meeting, any business arising out of the activities of the Society may be discussed.

2. At the Annual Meeting the Treasurer shall make a financial report of cash receipts and disbursements to the 15th day of March of the Calendar year in which the meeting is held; the auditors shall be appointed; and the Secretary shall make a report upon the activities for the year.

3. Special General Meetings of the Society may be convened at any time by the President upon resolution of the Students' Council or upon a request in writing duly signed by one hundred active members of the Society in good standing. No business shall be transacted at any Special Meeting except that for which the meeting has been convened.

4. Active members only shall be entitled to vote at meetings of the Society and each active member in good standing shall be entitled to one vote only. Honorary members may take part in discussion, but shall not be entitled to vote. Voting by proxy at any meeting of the Society shall not be allowed.

5. Thirty-three and one-third per cent of the active members for the current session, present in person shall constitute a quorum at any meeting of the Society.

6. No notice of the semi-annual or annual meetings shall require to be given. Not less that twenty-four hours notice of a special general meeting specifying the place, the day, and the hour of the meeting and the general nature of the business to be transacted at the meeting shall be given by posting the same upon the students' notice board at the University of British Columbia, and such notice shall be signed by the secretary, provided always that the Students' Council may by resolution provide, from time to time, such other manner of giving notice as it may deem good and sufficient.

By-Law No. 3

1. The name of the Executive of the Society shall be "Students' Council," and the members of the Students' Council for the time being shall be the Directors of the Society.

2. The members of the Students' Council shall be elected annually in the manner provided in the regulations of the Society.

3. The duties and powers of the members of the Students' Council shall be as provided in the regulations of the Society.

4. The officers of the Society shall be:
   (a) Honory President
   (b) Honorary Vice-President
   (c) President
   (d) Vice-President
   (e) Secretary
   (f) Treasurer

together with such other officers as the Society in General meeting may by resolution determine. The duties of the active officers shall

i. The President shall preside at all meet-
be as follows:

ings of the Society and of the Students' Council. He shall be an ex-officio member of all committees of the Society and the Students' Council, and shall carry out all such other duties as usually fall to the office of a president of a Society;

ii. The Vice-President shall assume and carry out the duties of the President during his absence;

iii. The Secretary shall prepare and keep minutes of the meetings of the Society and of Students' Council, and shall be responsible for conducting all correspondence of the Students' Council and the Society and shall have such further duties as may, from time to time, be prescribed by the regulations of the Society or by resolution of the Students' Council.

iv. The Treasurer shall take charge of and be responsible for the funds of the Society, and shall carry out all such other duties as usually fal lto the office of Treasurer, or as may be prescribed, from time to time, by the regulations of the Society or by resolution of the Student's Council.

By-Law No. 4

1. Subject to the provisions contained in Clause 10 of the Societies Act, the Students' Council may, for the purpose of carrying out the objects of the Society, borrow, raise or secure the repayment of such sum or sums of money in such manner and upon such terms and conditions in all respects as the Students' Council may by resolution prescribe, and in particular by the issue of bonds, perpetual or redeemable debentures, or any mortgage, charge or other security on the whole or in part of the property or assets of the Society, both present and future, including all fees or membership dues now or hereafter due or payable.

2. No capital expenditure over $1000 shall be undertaken unless authorized by the General Meeting at which a letter of approval from the Auditors will be presented.

By-Law No. 5

1. The auditors of the Society shall be appointed by the Society at the Annual General Meeting and shall be paid such remuneration as the Students' Council shall determine.

2. The auditors of the Society shall have a right of access at all times to all books and records of the Society and all subsidiary societies, and shall be entitled to require from any and all members or officers of the Society, or any subsidiary society such information and explanation as may be necessary for the performance of the duties of the auditors.

3. The auditors shall make an annual report for the preceding session ending June thirtieth to the members of the Society on the accounts examined by them and the report shall state:

(a) whether or not they have obtained all the information and explanations they have required;

(b) whether in their opinion the balance sheet referred to in the report is properly drawn up so as to exhibit a true and correct view of the Society's affairs according to the best of their information and explanations given to them and as shown by the books of the Society.

By-Law No. 6

The seal of the Society shall not be affixed to any instrument except by the authority of a resolution of the Students' Council or of the Society as may be prescribed in and by any such resolution, in the presence of the President and the Secretary; and such officers shall sign every instrument to which the seal of the Society is so affixed in their presence. The seal of the Society shall be kept in the custody of the Secretary or such other person, firm or corporation as the Students' Council may from time to time appoint.

By-Law No. 7

1. The By-Laws of the Society may be amended only in accordance with Section 22, Sub-section 2, of the "Socities Act" of the Province of British Columbia. The amendments may be initiated by the Students' Council after an unanimous vote or by any member of the Society, provided that the proposed amendment shall be submitted to the Secretary in writing signed by not less than one hundred members of the Society entitled to vote.

2. As provided by Section of the "Societies Act" of the Province of British Columbia, an amendment to the By-Laws of the Society shall require a two-thirds majority of such members entitled to vote as are present in person.

3. The manner in which an amendment or amendments to the Constitution takes place shall be as provided in the regulations of the Society.

By-Law No. 8

Minutes of the meetings of the Society and of the Students' Council shall be prepared by the Secretary of the Society and of all meetings of subsidiary organizations of the Society and their executives by the respective secretaries of such organizations, and all such minutes shall be kept at the offices of the Society in the Brock Memorial Building, University of British Columbia, Point Grey.

By-Law No. 9

The books and records of the Society may be inspected by members in good standing at the offices of the Society, University of British Columbia, Point Grey, on any business day except Saturday, during the University term, between the hours of 10:00 a.m. and 4:00 p.m.

By-Law No. 10

The Society shall have the power to make such regulations from time to time as it may deem necessary or advisable concerning the activities of any of its subsidiary societies or any other student society or organization and to repeal if it sees fit in such manner as may be provided, vary, alter and amend the same from time to time, in any regulations made by the Society or by the Students' Council on its behalf.

By-Law No. 11

The Society shall have power to enact by resolution a code consisting of Articles relative to the conduct of student affairs, or any branch or part thereof, and to alter, amend, vary, repeal or abrogate the same, from time to time, as it may see fit in such manner as may be provided by its regulations or by any regulations made from time to time by resolution of the Students' Council.

(Amended By-Laws filed with the Registrar of Companies, Victoria, B.C., in accordance with the "Societies Act" of British Columbia
_____October , 1933.)

———oOo———

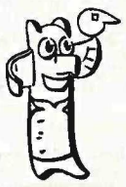

CODE OF THE ALMA MATER SOCIETY OF THE UNIVERSITY OF BRITISH COLUMBIA

(As Revised May, 1949)

Article I—Definitions

1. A "Freshman" shall be an ystudent registeredin First Year Arts and Scient or its equivalent.

2. A "Sophomore" shall be any student who has completed only First Year Arts and Science or its equivalent.

3. A "Junior" shall be any student who has completed First Year Arts and Science or its equivalent plus one other year in any faculty and who is not in his graduating year nor received a degree in any faculty.

4. A "Senior" shall be any student who shall have completed three fully accredited years at the University, or their equivalent.

5. "The Society" shall mean the Alma Mater Society of the University of British Columbia.

Article II—Officers

The Officers of the Society shall be:
(a) The Honorary President,
(b) The Honorary Vice-President,
(d) The President,
(d) The Vice-President, who shall be the President of the University Women's Association. In the event of the President of teh Alma Mater Society being a woman, the Vice-Presdient shall be the President of the Undergraduates Societies Committee.
(e) The Secretary,
(f) The Treasurer.

Article III—Students' Council

1. The name of the executive of the Society shall be "the Students' Council," an dthe members of the Students' Council for the time being shall be directors of the Society.

2. The members of the Students' Council shall be:

(a) The Honorary President who shall be the President of the University of British Columbia.

(b) The Honoary Vice-President who shall be elected annually at a joint meeting of the incoming and outgoing Students' Council.

(c) The President, who shall be a senior who has attended the University of British Columbia for at least two years and who has not previously held the position of President.

(d) The Secretary, who shall be a Junior or a Senior.

(e) The Treasurer, who shall be a Senior.

(f) The President of the Literary and Scientific Executive, who shall be a Junior or a Senior, and who is a member of a constituent society of L.S.E.

(g) The Co-ordinator of Activities who shall be a Junior or a Senior.

(h) The Chairman of the Undergraduate Societies Committee, who shall be either a Junior or a Senior.

(i) The President of the Women's Undergraduate Society who shall be a Junior or a Senior.

(j) The President of the Men's Athletic Association, who shall be a Junior or a Senior.

(k) The President of the Women's Athletic Association, who shall be a Junior or a Senior.

(l) The Junior Member, who shall be a Junior.

(m) The Sophomore Member, who shall be a Sophomore.

(n) The Public Relations Officer, who shall be appointed by the incoming Students' Council before the end of the Spring Term.

3. The duties of the members of the Students' Council shall be:

(a) **The Honorary President** and the **Honorary Vice-President** shall act in an advisory capacity and shall be mediums of good will between the Society and the general public.

(b) **The President** shall preside at all meetings of the Society and of the Students' Council. He shall be an ex-officio member of all committees of the Society and shall undertake all such other duties as usually fall to the office of a President of a Society.

(c) **The Secretary** shall take the minutes of all meetings of teh Studnets' Council and of the Society, and shall conduct all correspondence of the Students' Council and keep on file copies of all letters written and received by the Society or by the Secretary which relate to the affairs of the Society. The Secretary shall read the annual reports of the subsidiary organizations at the annual meetings of the Society and shall kee thpe minute books and secretarial records of the Society.

(d) **The Treasurer** shall, in addition to the performance of any duties imposed on him by the constitution of the Society, observe the following.

i. On assuming office he shall, at the expense of the Society provide a fidelity bond in the sum of $2,000 by a company selected by the Students' Council.

ii. He shall take charge of, and be responsible for, the funds of the Society.

iii. He shall, immediately upon the receipt of any funds deposit them with a chartered bank selected by the Students' Council.

iv. The Treasurer shall not disburse any funds except in payment of bills authorized by Students' Council.

v. The Society's cheques shall be signed by the Treasurer or the President of the Society and countersigned by any one of two signing officers appointed by the Students' Council for that purpose.

vi. The Treasurer shall keep careful account of, and be responsible for, all monies received and disbursed by him, and shall file all bills, receipts and vouchers.

vii. The Treasurer shall render each month a statement including receipts and disbursements, and the working capital position of the Society as well as purchases and sales of inventory, to the Students' Council and at any other time on the written request of the Students' Council.

viii. The Treasurer shall prepare the budget of the Society from the estimates of the proposed expenditures by the Undergraduate Societies, Literary and Scientific Executive, the Athletic Associations, the Publications Board, and expenditures for any other purpose authorized by Students' Council, and shall present it to Students' Council for adoption by the end of the second week in September.

ix. The Treasurer shall obtain a financial report for each activity and function, and shall present it to Students' Council.

x. It shall be the duty of the Outgoing Treasurer to remain in office until the 30th of June at which time the Incoming Treasurer shall assume office. The Incoming Treasurer shall attend all the meetings of the Outgoing Students' Council. The Outgoing Treasurer shall be responsible for closing the fiscal books of the Society.

xi. The Treasurer shall present to the Students' Council any recommendations from the Auditors and shall report to

Council by the en dof the year what the results were of any actions taken.

xii. The Treasurer shall be responsible for approving vouchers, requisitions, petty-cash aympents and purchase orders.

xiii. It shall be the duty of the Treasurer to appoint, subject to approval of the Students' Council, an individual to manage purchases, sales and custody of any current inventory, and he shall be responsible to the Treasurer.

xiv. It shall be the duty of the Treasurer, in collaboration with the Co-ordinator of Activities, to approve control reports submitted by any subsidiary organization of the Society wishing to hold a function requiring any funds from the Society.

xv. Before authorizing any allowance for travelling expenses, the Treasurer shall insit on receiving a statement of proposed expenses and, within one week after the return of the person or persons to whom allowances were made, shall obtain a detailed account of actual expenditures, and shall make any necessary adjustments.

xvi. The Treasurer shall be requierd to prepare and present to the Annual Meeting in addition to the Report required by Section 2 of By-Law No. 2 of the Constitution, a statement of his general activities during his term of office. He shall also be required to discuss this report in detail with the Incoming Treasurer.

xvii. That the Treasurer authorize the Bursar that any portion of Alma Mater Society fees receivable by the Bursar from time to time and designated by resolution of the Society for any specific fund, be paid directly by the Bursar into suchh fund and not to the Society.

(e) **The Junior Member** shall be acting President of the Freshman Class during the fall term. He shall be Council liaison officer on the executive of the Alumni Association and in charge of Homecoming activities, and shall have other duties as are assigned to him by the Students' Council.

(f) **The President of the Literary and Scientific Executive** shall be responsible to the Students' Council for all Student activities other than publications, athletics and social functions or activities.

(g) **The Co-ordinator of Activities** shall be responsible for the co-ordination of all major University functions and events, and for all booking arrangements under the jurisdiction of the A.M.S. Co-ordination Committee. He shall work in close co-operation with the Treasurer to insure the financial success of the various activities of the Society, and, in arpticular, he shall be responsible for receiving and approving Control Reports, and referring them to the Treasurer for his approval.

(h) **The President of the Men's Athletic Association** shall be responsible to the Students' Council for all men's activities.

(i) **The Chairman of the Undergraduate Societies Committee** shall be in charge of the Discipline Committee and the Eligibility Committee.

(j) **The President of the Women's Athletic Association** shall be responsible to the Students' Council for all women's activities.

(k) **The President of the Women's Undergraduate Society** shall be in charge of all women's social activities, including the women's initiation, and shall act as Vice-President of the Society and shall take over and perform all duties of the President during his absence or inability to attend any meeting.

(l) **The Sophomore Member's** duties will be to assist the Council in a general capacity.

(m) **The Public Relations Officer** shall

i. Sit on the Students' Council as an ex-officio member.
ii. Sit on the Publications Board as an ex-officio member.
iii. Be an ex-officio member of any committee set up under the Alma Mater Society.
iv. Foster the development of a Public Relations program of the Society.
v. Handle publicity required by the Society in relation to the press, radio and other media.
vi. Co-operate in every way possible with the Publications Board, as prescribed in Article XV, Section 2 of the Code.

4. The students' Council shall:

(a) Act as the Board of Directors of the Society.

(b) Be the only recognized medium between the Society and (i) the University authorities, (ii) the general public.

(c) Have control of all affiliated student activities, subject to the approval of the Society and the Faculty Committee on student affairs.

(d) Appoint two of its members to sit with the President of the Society on the Joint Committee on Student Affairs.

(e) Constitute itself a Court of Appeal from the decisions of the Judicial Committee, and as such be empowered to ratify, confirm, amend, vary, alter, rescind or annul in such matters as it may see fit any decision of the said Committee.

(f) Meet regularly each week during the session and hold special meetings as occasion may arise.

(g) Have power to engage and pay such assistants as it may require or deem necessary for the efficient carrying out of the work of the business office and of other activities of the Society.

(h) Within one week of the last day of the spring term assume office at a joint meeting with the retiring Student Council.

(i) Have full control of all activities under the Society, and any rule made by it in connection with any such activity shall be considered as final and binding, provided always that any such rule may be annulled by the Faculty Committee on Student Affairs, or by the resolution of the Society.

5. The election of the members of the Students' Council shall be conducted as follows:

(a) The President and Treasurer shall be elected on the first Wednesday in February. The Secretary, Co-ordinator of Activities, Junior Member and Sophomore Member shall be elected on the second Wednesday in February. The Chairman of the Undergraduate Societies Committee, the President of the Women's Undergraduate Society, the President of the Literary and Scientific Executive, the President of the Women's Athletic Association shall be elected on the third Wednesday in February.

(b) Nominations for the positions of President and Treasurer shall be received by the Secretary of the Society from 9:00 a.m. on the Wednesday two weeks preceding the election day until 5:00 p.m. on the Wednesday directly preceding the election day. Nominations for the remaining positions shall be received by the Secretary of the Society by 5:00 p.m. on the Wednesday preceding the election day. The candidates for the various offices shall be required to address a student assembly called for that purpose on the Monday preceding the election day.

(c) Nominations shall be signed by not less than ten active members in good standing. Nominations for the office of President of the Literary and Scientific Executive shall be signed by not less than ten active members of good standing of the constituent societies of the L.S.E. The retiring USC shall be allowed to nominate from its membership

candidates for the position of Chairman of the Undergraduate Societies Committee; for nomination of the CUSC each candidate to be eligible must receive a number of individual votes equivalent to at least one half of the reciprocal of the number of candidates nominated for the office, calculated on the total attendance at the USC meeting at which nominations are held, with nominations also open to the general student body. All nominations shall be deilvered to the Secretary of the Society within the time aforesaid, and forthwith be posted by the officer on the Students' Council bulletin board.

(d) No Student shall sign the nomination list for more than one candidate for each office.

(e) Active members only shall have the privilege of voting at these elections.

(f) Voting shall be by ballot and the method shall be as follows:

If the number of candidates nominated for any office exceeds one, then the names of all candidates shall be placed on the ballot paper in alphabetical order. Each voter shall write the number 1 upon the ballot opposite the name of the candidate for whom he desires to vote, and the number 2 opposite the candidate of his second choice, the number 3 opposite the candidate of his third choice and progressively until all the candidates whose names appear on the list are allotted choices. Each candidate shall be credited with the number of first choices marked opposite his name. The candidate who receives more than 50 percent of the total number of first choices shall be declared elected. If no candidate receives more than 50 percent of the total number of first choices then the candidate with the least number of first choices shall be struck off the list and the second choices marked on his ballots shall be credited to the candidates for whom they are cast. The candidates with the least number of first choices sahll continue to be struck off the list and the votes credited to their names shall then be distributed among the remaining candidates on the list in the manner aforesaid until:

i. A candidate receives more than 50 percent of the votes cast, or
ii. Until two candidate remain on the list in which case the one wit hthe larger number of votes shall be declared elected.

Where the reason of choices of voters and by distribution of votes as aforesaid a tie results between two or more candidates then the Election Committee shall determine in such manner as it deems fit which of and in what order such candidate shall be struck off the list.

Where a candidate whose name has been struck off the list aforesaid is the next choice on the ballot, then such ballot shall be counted in favor of the candidat enext subsequent in choice to the candidate whose name has been so struck off.

(g) No student shall hold more than one office on the Students' Council during any one session.

(h) After the ballots have been counted, the returning officer shall place them in a package, which package shall be sealed in the presence of the scrutineers and preserved by the Returning Officer until after the annual meeting of the Society.

(i) Polling booths shall be open from 10:00 a.m. to 4:00 p.m. on election day.

(j) All elections shall be in charge of the Election Committee, which committee shall be appointed by the Students' Council, and the elections shall be conducted to comply with the aforesaid sections, and such further regulations as the said committee shall make from time to time, and which are not inconsistent with the said aforesaid sections.

(k) No student shall be permitted to run for office on the Students' Council unless eligible in accordance with Section 2 of the Eligibility Rules of the Alma Mater Society.

(l) The newly elected President and Treasurer shall be required to attend all regular meetings of the Students' Council to participate in their deliberation, but without vote. The remaining officers following their election shall be required to familiarize themselves with their new offices with the guidance and advice of the current office-holders, and to attend at least half of the regular meetings of the Students' Council to participate in their deliberation, but without vote. The Council elect shall meet jointly with Council-in-office before the Annual Alma Mater Society Meeting. The final two Council Meetings for the year shall be of a joint nature to include the incoming Council.

Article IV—Undergraduate Societies Committee

1. Name:

The name shall be: The Undergraduate Societies Committee of the University of British Columbia.

2. Pudposes:

(a) To keep the members of the Undergraduate Societies familiar with the proceedings of the Students' Council.

(b) To keep Students' Council familiar with the wishes of the Undergraduate Societies.

(c) To enact such legislation as is desired by the member of the Undergraduate Societies, subject to the limitations set out below.

(d) To carry out the duties assigned to its three permanent subcommittees:

i. The Discipline Committee shall be responsible for the apprehension of violators of the A.M.S. Code.
ii. The Judiciary Committee shall pass on every charity before it is allowed to solicit funds or other donations of any sort from the Student Body, and, if it finds it acceptable, shall give whatever aid is desired in making the campaign a success.

(e) To perform, through temporary subcommittees, any duties requested of it by the Students' Council or other suitable bodies, provided ample warning is given U.S.C. of the duties requested of it.

3. Members:

(a) Active members of the Alma Mater Society as defined in By-law 1, Part 1, of the Constitution of the A.M.S.

(b) Active members complying with Part (b) of the definition of a Bona Fide student under the eligibility rules of the A.M.S. as amended February(1939.

(c) The Chairman shall be elected by the Student Body as a whole, and, as the Chairman of U.S.C., shall be a member of Students' Council. When present, he shall chair the meetings of U.S.C. but shall not have a vote at these meetings. He shall read the minutes of the preceding Students' Council meeting at every U.S.C. meeting.

(d) Members shall be elected from and by the members of the Undergraduate Societies. They shall attend all meetings of U.S.C. and shall have a vote at these meetings. They shall be Ex-Officio members of their Undergraduate Society's Executive and shall attend all meetings of this Executive.

(e) Ex-Officio Members may attend meetings of U.S.C., enter into the discussions at these meetings, and propose motions, which must be seconded by a member of U.S.C. before being put to a vote, but may not vote on any motion before the Committee. The following shall be Ex-Officio Members of U.S.C.:

i. The members of Students' Council.
ii. The President of the Undergraduate Societies.
iii. One member of the Publications Board who shall be appointed by the Editor-in-Chief of the Daily Ubyssey and who must attend all meetings of U.S.C..

(i) Meetings
The Judicial Committee should meet at regular intervals throughout the year for the purpose of considering amendments to sections of the code affecting discipline and if it deems necessary recommend such amendments to the Students' Council, through the C.U.S.C.

3. Discipline Committee

(a) The Chairman of the U.S.C. shall be chairman of the Discipline Committee. He shall be responsible to the Alma Mater Society for the enforcement of any rule, regulations, or decision of the Society or the Students' Council or any article or provision of this code. He shall be responsible for the appointment of the Prosecutor in any case brought before the Judicial Committee, and for such other duties as fall to the chairman of a committer or ar mentioned below.

(b) The Committee shall meet at least once a month at the call of the chairman or at any time at the request of three members of the committee.

(c) The Chairman or any member of the committee shall be empowered to call before the Judicial Committee any member or members of the Alma Mater Society, providing that a charge is to be laid either verbally by member or members of the committee, or by a signed letter from:

—a member of the committee
—A member of the Students' Council
—A constituted society or club under the jurisdiction of the Alma Mater Society
—a member of the Faculty.

(d) A member or members of this committee shall be present at each major University function.

(e) The Chairman of this committee shall be empowered to call upon the service clubs of the Alma Mater Society for assistance in maintaining order during Freshman Week, during class Election Week, an dat other times deemed necessary.

(f) Person or persons listed in Paragraph (c) above shall be responsible for reporting any breach of discipline to the chairman of the committee immediately upon its observance or upon receiving notice of such infringement.

4. Every student or group of students whether individual or as members of an organization under the Society or any other group of students using the University name and/or crest, or representing the University in any way shall be responsible to the Alma Mater Society for conduct, unbecoming to a student, of the individual, organization, or indirectly to affect the University. Due reference should be given to the fact that a person may act in a capacit yother than as a student.

5. Appeal from a Speedy Trial Court will be a Full Court. Appeal from a Full Court will be to the Students' Council, only at the defendant's request.

Article XIV—Injuries

The Society shall not be liable for, nor assume any obligation in respect of any injuhy or damage sustained by any member or other person participating in any student activity and a member shall not be entitled to make any claim upon the Society or any of its subsidiary organizations in respect thereof.

Without limiting the generality of the foregoing language ,the Students' Council may, in its absolute discretion pay or authorize payment to any member or other person the amount of any portion of the expenses of any member in respect of any injury suffered or damage sustained by any member in or about the University, or elsewhere, if having to do with University activities, whether as a result of participation in any student activity or not, provided that in no event shall the payment to any person in respect of any single injury or loss suffered during any college year exceed the sum of $100.00. Provided that the total amount which the Students' Council shall have authority to pay for and in respect of injuries or damage suffered during any college year as aforesaid shall not exceed the monies in the fund. No payment shall be made to any member unti lafter the end of the college year. If expenses or injuries or damages suffered by members during any college year shall exceed the monies in the fund, the Students' Council shall have power in its absolute discretion to prefer one or more than one to the others, or to pay the same in order of priority or in any proportion deemed fit by it. Such payments shall be exgratia. This clause shall be deemed to cofer no right upon any member for any loss or damage sustained.

And that at the end of the financial year, the balance of the $1000.00 deposited for the use of the Accident Benefit Committee be carried forward until such times as the fund accumulates to $3000.00; and that any amount over $300.00 remaining at the end of the financial year be written into the general A.M.S. funds.

Article XV—Publications

1. No publications or advertisements whatsoever shall be printed or displayed or distributed and no member shall sell or attempt to sell or dispose of any upblications or advertisements on the University Campus without first having secured permission by resolution of the Students' Council.

2. Among the principal functions of the Ubyssey, and other publications from time to time serving as news organs of the Alma Mater Society shall be the advance notification and sufficient advertisement to the Societies' membership of the events listed in the Social Calendar of the Tillicums or other student handbook, together with the publication of such social or athletic events or other matters as the Students' Council may direct to the attention of the Public Relations Officer.

Article XVI—Speakers

If any subsidiary organization of the Society desires to invite a speaker other than a member of the Society to address University students it shall first apply in writing to the Students' Council. The Students' Council shall have absolute discretion as to the granting for permission to do so or refusing such permission.

Article XVII—Organizations

1. All student Organizations within the University shall be classed as follows:

(a) Literary and Scientific
(b) Undergraduate Societies
(c) Athletic Associations
(d) The Publications Board
(e) Student Organizations of affiliated Colleges.

2. The said Organizations shall be composed of such Subsidiary Organizations and activities as their respective constitutions may provide, and as are approved from time to time, by the Students' Council.

3. All of the said Organizations and their Subsidiary Organizations shall be responsible to the affairs in accordance with the By-Laws, rules, regulations and decisions of the Students' Council or the Society, from time to time, in force, and of this code.

Article XVIII—New Organizations

1. Any proposed Student Organization for any activity under the Society shall make application to the Students' Council for permission to organize.

2. Any Student Organization not subsidiary to the Society shall make application in writing to the Students' Council for permission to use the University name and crest. With the application the following information regarding the Organization making application shall be submitted:

(a) Name
(b) Aims and objects

(c) Conditions of membership
(d) Complete list of members
(e) Complete list of officers.

The Society shall hold student members of such organizations responsible to the Society for the conduct of the organization in any way in which it may be held directly or indirectly to affect the University.

3. Organizations not subsidiary to the Society and not applying as in Section 2 above and not obtaining recognition by the Society shall not use the University Crest, name or notice boards.

4. (a) Student political clubs may be organized under L.S.E. to bear the name, and toprofess the policies of recognized political parties (or comaprable organizations) subject to the following regulations:

i. Such culbs shall in all respects be subject to the rules of the Society governminor clubs.

ii. Except as provided above, such clubs shall not be directly affiliated with, or receive funds or direction from, any outside organization. Without limiting the generality of the foregoing, political clubs as herin defined may join interuniversity political federations provided that such federations are not connected with any political party and further provided that such association shall not in any way bind them or limit their complete responsibolity to the Alma mater Society.

iii. No such club shall participate, directly or otherwise, in elections to any student offices outside of the club itself, and acceptance of any such support shall render any candidate for office ineligbile.

iv. **Violation of any of the aforesaid regulations shall render the clubs concerned liable to suspension.**

(b) Other than designated political clubs, no organization in the Society shall become or allow itself to become an instrument of partisan politics.

i. Any such organization deemed by the Judicial Committee of the U.S.C., after regular proceedings set forth in (c) below, to be or to have been improperly acting in the interests of a political party (or comparable organization) shall forthwith suffer suspension of its charter.

ii. Such charter may be restored by the Students' Council only if and when the Council is satisfied that the organization concerned will serve the purposes and only the purposes for which it was organized.

(c) Proceeding of the Discipline Committee against organizations under this section may be initiated only as follows:

i. By resolution of the Students' Council.

ii. By petition to the Students' Council signed by five members of the club concerned.

iii. By written charge signed by any member of the Society provided in such case that the Discipline Committee shall first investigate the weight of the charges before instituting proceedings.

iv. Proceedings once instituted against an organization shall follow the normal procedure laid down in Article XIII of the A.M.S. Code, this Article shall take precedence.

Article XIX—Office Ranking

1. Student offices shall be ranked as follows:

(a) Class "A":
i. All members of the Students' Council, The Editor-in-Chief of the Publications Board.

(b) Class "B"
i. All members of the Executive of major organizations, namely, executives of the men's and Women's Undergraduate Societies, executives of the Men's and Women's Athletic Associations and the Literary and Scientific executives.
ii. The senior Editors, the Features Editor, Business Manager of Publications, the News Editor, the Advertising Manager of the Totem, The Editor of the Totem, and the Sports Editor of the Ubyssey.

(c) Class "C":
All other student offices.

2. Subject to exceptions which may be allowed by the Eligibility Committee, the fololwing restrictions shall be lpaced on students holding office.

(a) Students holding "A" offices shall hold no other offices.

(b) Students holding "B" offices may also hold one "C" office.

(c) No student may hold more than three "C" offices.

Article XX—Organization Minutes

Minutes and reports of both executive and general meetings of the USC, WUS, MAA, WAA, LSE, IFC, and the Pan Hellenic Association shall be forwarded to the Stu-

STATUTE OF PROHIBITION

April 10, 1935

The Senate of the University of British Columbia, under the powers conferred by the British Columbia University Act and amending Acts, enacts as follows—

WHEREAS students of one year's standing in the University have been wont heretofore to initiate new students by the practice commnly called "hazing," at times injurious, and students generally have indulged in interfaculty clashes and other activities which had a tendency to cause injury to property and persons;

AND WHEREAS it is desirable to prohibit all such practices and to preserve order and good government within the authority of the University and the precincts of the Campus:

BE IT THEREFORE RESOLVED AND ENACTED as follows:

1. All forms of initiation or clash of students which in any way are or tend to become injurious to any person or property, committed by any student anywhere or by any person upon the property under the control of the University, are hereby absolutely prohibited.

dents' Council immediately after the said meetings, for consideration and ultimate approval, amendment or rejection by the Students' Council.

Article XXI

All student organizations or groups of students who propose to organize or conduct any functions in the name of the University shall secure permission by resolution of the Students' Council before organizing or conducting such function.

Article XXII—General

1. The students' Council shall have power to appoint Committees to control student activities or for any other purpose; and in particular, but without limiting the generality of the foregoing, shall appoint the following committees:

(a) Elections Committee which shall be in charge of all elections conducted by the Society of the Students' Council.

(b) Homecoming Committee which shall consist of the president of each year and which shall be in charge of all Homecoming activities. This Committee shall present to the Students' Council for ratification a complete schedule of all proposed Homecoming activities at least two weeks before Homecoming. The Junior Member shall be Chairman of this Committee.

(c) Initiation Committee which shall be in charge of all Initiation activities. The Chairman of the Undergraduate Societies Committees shall be Chairman of this Committee.

(d) Eligibility Committees which shall subject to the approval of the Students' Council enact and enforce such eligibility rules as it may deem advisable and shall be in charge of all matters pertaining to eligibility in student activities. The Chairman of the Undergraduate Societies Committee shall be Chairman of this Committee.

2. The Students' Council shall have power to make such other appointments as it seems necessary and in aprticular shall make the following appointments:

(a) Editor-in-Chief of the Publications Board. This officer shall be appointed by the Students' Council immediately following the election of the President of the Society.

(b) The business manager of the Publications at the first Students' Council meeting following the election or appointment of the head of the department concerned, and shall be appointed in collaboration with representatives of the retiring executive of the said department.

(c) The Senior Editors of Student Publications. These appointments shall be made at the first Students' Council meeting following the apoipntment of the Editor-in-Chief of the Publications Board and shall be made in collaboration with the Publications Board.

(d) The Student members from the Students' Council. To act on the joint committee on Student affairs. The Students' Council shall make the above appointments in collaboration with and o nthe recommendation of the outgoing officers concerned.

(e) The Manager of the Book Exchange who shall be employed upon a contract basis.

3. The Students' Council shall have power to make such further rules and regulations consistent with the constitution of the Society as it considers advisable relating to any student activities, under the control of the Society.

4. An honorarian shall be granted to the President and Treasurer of the Society and to the Editor-in-Chief of the Publications Board, to consist of the payment of their tuition fees during their term of office.

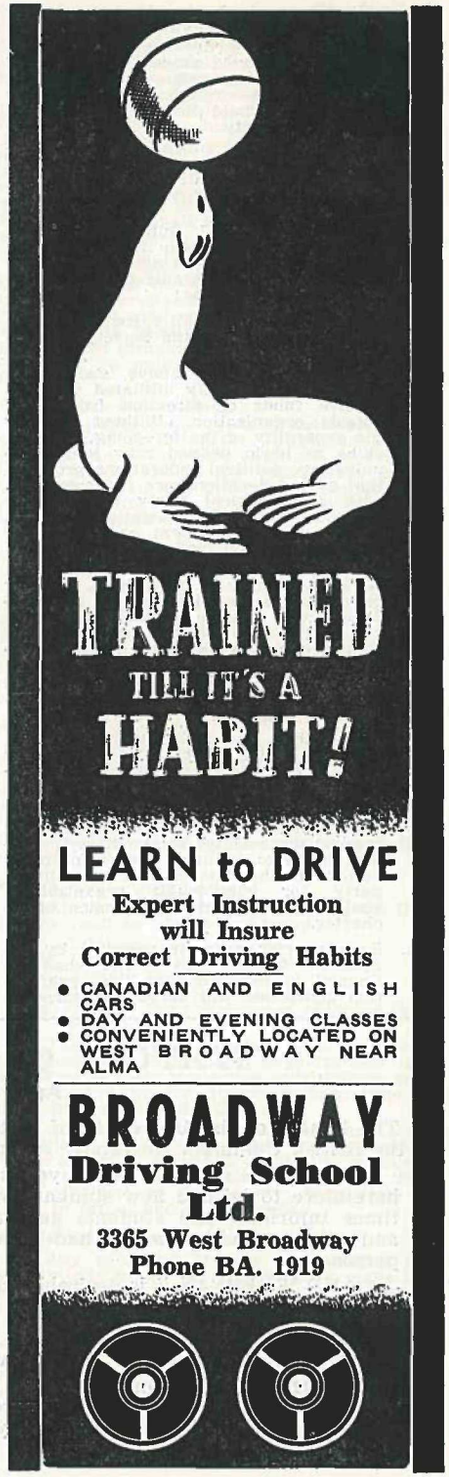

CONSTITUTION OF M. A. D.

(Continued from Page 24)

and League competition. Each sport under the system has a Senior Manager, two or three Associate Managers and four to six Junior Managers. The appointment, duties and functions of these managers will be set forth in the Committee's report to be acted upon at the beginning of the term.

The Senior Manager shall receive a regulation Big Block sweater in light blue color but with no armband and the letter "M" in gold chenile on the arm. He shall receive his Big Block as his further performance of his duties throughout the year warrants it.

The Associate Managers receive a regulation Small Block with the letter "M" attached.

The Junior Managers receive no award except qualification for promotion.

Duties of the Manager

1. To attend a meeting of all managers held, with a member of the Directorate not eprforming the duties of Secretary, to discuss plans for the coming season.
2. To submit to the Directorate all applications for the Associate and Junior Managers.
3. To submit all schedules to the Atheltic Directorate as soon as they are drawn up.
4. To consult with the MAD regarding his budget for the coming year.
5. To appoint one of his Associate Managers to act in publicity agent capacity, to post signs, etc.
6. To attend all meetings of the Executive of the League in which his team participates.
7. To submit a list of all trips, scheduled and proposed with an "expected" expense account attached and whenever possible, to name the faculty member whom he wishes to accompany the team.
8. To attend periodic meetings of all Senior Managers to discuss the problems of management, publicity and co-operation between the various athletic organizations on the campus.
9. Submit a preliminary budget for his sport for the succeeding year, at the conclusion of the current season.

MEN'S ATHLETIC AWARDS CONSTITUTION

ATHLETIC AWARDS

A. Honorary Awards

1. Shall be a gold pendant or pin miniatureof the Big Block. This cannot be awarded to undergraduates.
2. Shall be a gold miniature symbolic of the sports for which the award is given. This award to be given to undergraduates only.
3. Shall be the regulation Big Blcok Award.

B. Big Block

1. Shall be an interlinked "B.C." of gold chenille of the first quality on a royal blue background and shall be sewn on a standard navy blue pullover or cardigan sweater that will be of very close shaker knit. A blue and gold arm band shall be worn on the left sleeve.
2. The name of the winner shall be sewn in the back of the neck of the sweater.
3. Re-winners shall wear a small gold chenille numeral on the blue and gold arm band on the left sleeve to denate the number of times won.

C. Freshman Awards

Shall be a certificate which will entitle the individual to the regulation award on successful completion of the academic work of his first year at the University of British Columbia.

D. Small Block

1. Shall be an interlinked "B.C." of blue chenille of the first quality on a gold background.
2. Shall be worn on white or blue sweaters or any sweater approved by the Alma Mater Society.

E. Managerial Awards

1. *Senior Managerial Awards*
   (a) Shall be standard big block and shall be sewn on a standard light blue pullover or cardigan sweater that will be of very close shaker knit.
   (b) Members of teams winning Canadian Championships or equivalent shall receive awards at the discretion of the Awards Committee in the form of a gold emblem symbolic of the sport in which they are engaged.
2. Big Block Awards

   Athletes fho fulfil the following requirements and have the recommendation of the coach, captain and managers of that sport shall be candidates for the Big Block, which shall be given at the discretion of the Awards Committee.

   i. The thlete must be a member in good standing of the Alma Mater Society.
   ii. The athlete must be an outstanding member of the Thunderbird team—the first team of any sport.
   iii. The athelet who is prevented from fulfilling the requirements for the award because of injury sustained while playing for a Thunderbird team may still be considered for an award.
   iv. The athlete must have attended and participated in the practice sessions of an entire season in that sport except when excused by proper authority or prevented by circumstances beyond his control.
   v. The athlete must have met the conditions outlined in the following table of minimum requirements:

TABLE OF MINIMUM REQUIREMENTS

ARCHERY: Must be of Dominion Championship calibre.

BADMINTON: Must be a winner or runner-up in Provincial Championship or equivalent competition.

BASKETBALL: Must play 25% of the total time in on season.

BOXING: Must be a finalist in a particular weight class at the Vancouver Golden Gloves, Provincial Championships or equivalent Inter-collegiate tournament.

CRICKET: Must be a representative of British Columbia at the Dominion Cricket Championships.

CROSS-COUNTRY: Must score 6 points in two recognized meets, one of which may be the University Championships on the following basis: five, three and one points for first, second and third places, respectively.

FENCING: Must be of Dominion Championship calibre.

FOOTBALL: Must play 25% of the total time played in one season.

GOLF: Must finish within the top 33⅓% of the participants in the Intercollegiate Conference Tournament.

GRASS HOCKEY: Must be of national or international calibre.

GYMNASTICS: Must win the Provincial Gymnastic Competition or give an individual performance equivalent to national or international competition.

ICE HOCKEY: Must play 25% of the total time in one season.

ROWING: Must compete and compare favorably with crews of the calibre of the University of Washington boat and other Pacific Coast Conference boats.

RUGBY: Must play 75% of the games in the McKechnie Cup Series and the World Cup Series.

SKIING: Must be the winner of the individual combined event or have won at least two individual events in any major Inter-collegiate ski meets or equivalent competition or must have contributed points to a winning team in two events on at least two occasions during any one year.

SOCCER: Must play 75% of the total league games and playoffs and approach the calibre of the Pacific Coast League.

SWIMMING: Must score five total points equivalent to a first place or more in an intercollegiate conference tournament or break an approved Intercollegiate or Canadian record. This may also be obtained at any meet comparable to Canadian Championship meets.

TENNIS: Must be of equivalent calibre to semi-finalists or finalists in Senior city championships or Intercollegiate Tournaments.

TRACK: Must score 5 total points equivalent to a first place or more or tie or break an approved University record. This may be obtained at an ymeet that compares with Canadian Champinoship standards (points 5, 3 and 1 for 1st, 2nd and 3rd place).

NOTE: The minimum standards must be met in order for a candidate to be eligible for an award but it does not follow that the award will be automatically granted once the standards are attained. Awards are made in accordance with the success of the team or individual, upon the amount of competition in the field and at the discretion of the Awards Committee.

C. Small Block Awards:

Athletes who fulfill the following requirements and have the recommendations of the captain, coach and manager of that sport shall be possible candidates for the Small Block, which shall be given at the discretion of the Awards Committee.

i. The athlete must be a member in good standing at the Alma Mater Society.

ii. The thlete is not eligible if he has previously won a Big Block Award in that same sport.

iii. The athlete must be a member of the Thunderbird team, an outstanding member of a second team of a sport or an outstanding participant in a particular athletic field.

iv. The athlete who is prevented from fulfilling the requirements for the award because of injury sustained while playing for a University team may still be considered for an award.

v. The athlete must have attended and participated in the practice sessions of an entire season in that sport except when excused by proper authority or prevented by circumstances beyond his control.

E. Managerial Awards

Managers who fulfill the following requirements and have the recommendations of coach and captain of that sport shall be candidates for managerial awards subject to the discretion of the Awards committee.

i. The manager must be a member in good standing of the Alma Mater Society.

ii. The manager must have attended all practice sessions of an entire season in that sport except when excused by proper authority or prevented by circumstances beyond his control.

iii. The manager must have attended all league meetings or other meetings incumbent uopn him as manager of the sport for the entire season except when excused by proper authority or prevented by circumstances beyond his control.

iv. Officers in the M.A.D. may be considered for a managerial award.

v. The manager must have performed those duties incumbent upon him, as manager of the sport, faithfully, efficiently and exactingly for the entire season.

vi. Except in very special cases senior managerial awards will not be given unless the senior manager has previously received an associate managerial award.

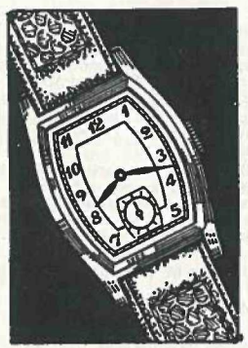

Castle Jewellers

A Special Discount
to
University Students

•

JUST WEST OF BUS STOP
ON 10th AVE.

Clause III.—GRANTING AWARDS

A. Awards Committee

The selection of winners and re-winners of awards shall be subject to the discretion of the awards committee which shall be composed of:

i. President of the Big Block Club (chairman).

ii. President of the Men's Athletic Directorate.

iii. One faculty representative appointed by the Big Block Club at the first meeting of the year.

iv. One faculty representative appointed by the Men's Athletic Directorate at the first meeting of the year. Faculty representatives shall be appointed alternately and for a period of two years.

v. Director of Physical Education.

vi. An Alumni Big Block member appointed by the executive of the Alumni Association and approved by the Big Block Club.

vii. Four additional members of the Big Block Club elected at the first meeting of the year—not more than two from any one sport and preferably from four different sports.

The awards committee sallh, if it sees fit, when determining the awards of a team, have the team's coach and captain present at its meetings.

B. Meetings:

(a) In the spring session the Awards Committee shall have as many meetings as are deemed necessary for the determination of the annual awards. These awards shall be determined by the end of March in each year and shall be presented at the Annual Awards Banquet.

(b) In the Fall session, the Awards Committee shall hold meetings to determine the awards won during the summer months. These awards shall be determined before the second week in October and shall be presented at the Annual Homecoming Banquet-Smoker.

C. Procedure:

(a) The manager or the coach is responsible for the keeping of individual records for each athlete in the sport.

(b) Individual records in the form of recommendations must be submitted to the chairman of the Awards Committee. Each recommendation so forwarded should give the following information:

i. Name of candidate.
ii. Address and phone number.
iii. Year, faculty and graduation date.
iv. Position and team.
v. Number of games played.
vi. Amount of time played.
vii. Practice attendance.
viii. General performance.

(c) Selection and granting shall be done by the Awards Committee.

D. Number of Awards:

The number of awards allotted to any sport shall be governed by the comparative success of that squad or team during the season. In granting awards, considerable weight shall be given to the relative calibre of the league in which the team participates.

Clause IV—REGULATIONS FOR AWARDS

(a) No person shall wear a University of British Columbia Athletic Award unless that award has been won and duly presented under the terms of this constitution.

(b) No person shall wear a lower award than the highest which he holds.

(c) No person shall wear more than one letter on the same sweater.

(d) No person shall wear a Small Block Award on a culb or faculty sweater unless it has been approved by the Alma Mater Society and no person shall wear a Small Block on sweaters other than white, blue or black in color.

(e) No awards or other tokens of appreciation or purchased sweaters, coats or jackets of any University Club, faculty or organization shall in any way resemble the official awards as defined in this constitution.

(f) No athletic awards, crests or symbols of any outside athletic organization shall be worn by any male student while attending this University, with the exception of Athletic Awards won at other Universities and considered by the Awards Committee to be of equal calibre to those defined in this constitution.

Note: *Violation of any of the foregoing* rules shall be considered a breach of the A.M.S. code and shall be subject to fines or other punishment within the powers of the Discilipne Committee of the Alma Mater Society.

Clause V.—PRIVILEGES WITH AWARDS

(a) **Blazer Crests:** The winners of the Big Block, Honorary Big Block or Senior Managerial Awards may, at their own discretion, purchase at cost to themselves, the official Big Block blazer crest. This must be worn on a blue regulation type University blazer and all purchases must be made through the Graduate Managers Office.

(b) **Big Block Pins:** The winners of the Big Block, Honorary Big Block or Senior Managerial Awards may, at their own discretion, purchase at cost to themselves, an official gold Big Block pin. All purchases must be made through the Graduate Manager's Office.

(c) **Big Block Club:** The winner of a Big Block, Honorary Big Block or Senior Managerial Award, automatically becomes a member of the Big Block Club of the University of British Columbia upon the presentation and receipt of the award.

Clause VI.—REPLACEMENT OF AWARDS

Sweaters shall be replaced at cost to the award winner providing the old sweater is turned in.

———oOo———

WOMEN'S UNDERGRADUATE SOCIETY

The object of the Women's Undergraduate Society is to consider and advance the interests of the women students through the promotion of extra-curricular activities.

Membership to W.U.S. is automatically conferred on all women students when they enter the University. The executive is composed of the Honorary President, President, Vice-President, Secretary, Treasurer, Representatives of 1st, 2nd, 3rd, 4th Arts, Aggie, Home Economics, Nurses, Commerce, President of Pan-Hellenic and President of Phrateres.

Throughout the year W.U.S. sponsors a number of tea dances and one co-ed dance.

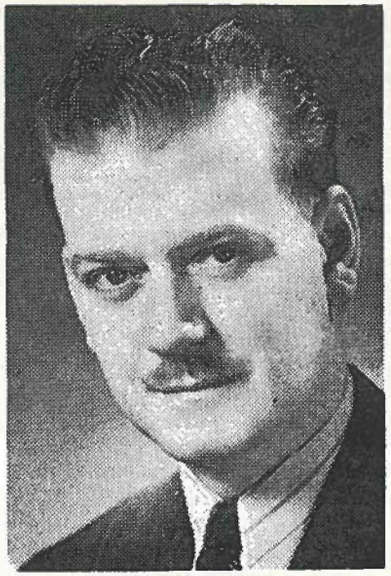

WIN SHILVOCK

U. B. C. Alums Aid Students

Keen interest and enthusiastic leadership of the present UBC Alumni Association President, Winston A. Shilvock, is typical of UBC's thousands of loyal alumni. In private life, Mr. Shilvock—who graduated in Arts in 1931 and in Commerce the following year—is District Manager of Investors' Syndicate of Canada, but as head of the permanent alumni organization of former students he has devoted many hours inhelping his fellow alumni help UBC and the students of today.

With the exception of Secretary-Manager Frank J. E. Turner, an Arts and Commerce graduate of 1939 and a Past-President of the Men's Big Block Club, all of the hundreds of alumni active in Association work serve their Alma Mater on a purely voluntary basis. The first and present Secretary-Manager was appointed in January, 1946, when the Association members established a full-time office in Brock Hall, and since that date Alumni have played an increasingly important role through a better understanding of University needs and problems, and a greater participation.

Mr. John M. Buchanan, President of B.C. Packers' Limited—a member of UBC's second graduating class in 1917—is First Vice-President of the expanding alumni organization, while Miss Mary E. (Molly) Bardsley, an Arts graduate of 1933 and a teacher at King Edward High School, is Second Vice-President. Other Officers include Mr. Harry A. Berry, an Arts and Commerce graduate of 1937 (Comptroller of Seaboard Lumber Company), as Treasurer, as well as Lawyer Ormonde J. Hall, a Commerce graduate of 1942, and a member of UBC's first Law class, as Editor of the Association's quartely magazine, the "UBC Alumni Chronicle."

During the past year, the Association inaugurated the first Alumni Annual Giving Program in Canada in an effort to tangibly and regularly support NBC students. Alumni Past-President Lieut.-Col. W. Tom Brown (Odlum-Brown Investments)—a former Rhodes Scholar and a 1932 Arts graduate—was Chairman of the Trustees of the new Alumni-UBC Development Fund, while Mr. Joseph F. Brown, Jr., of Brown Bros., Florists—a B.A. '23 who took part in the historic Student Trek to Point Grey in 1922—has been the hard-working Chairman of the Fund's Board of Directors. Mr. Richard M. Bibbs, an Engineering graduate of 1945 and a Past-President of both the Alma Mater Society and the UBC Alumni Association, was Vice-Chairman of the Board of Directors. In business life he is Supervisor of Salary Standards for the BCER Company.

Net proceeds of this year's Fund will be turned over to the University. Part will procure furnishings for the new Women's Residence, and the balance will be in the nature of an "unrestricted gift" to help UBC and the students directly.

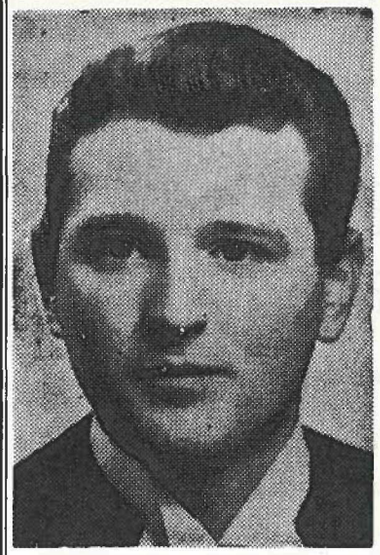

ORMONDE J. HALL: Editor

Good Luck to Frosh Class

— from the —

U.B.C. ALUMNI ASSOCIATION

(The permanent organization of former students)

Publishers of:

U.B.C. ALUMNI CHRONICLE

(Quarterly magazine by and about U.B.C. Grads)

Sponsors of:

ALUMNI U.B.C. DEVELOPMENT FUND

(*Annual giving program bringing alumni support to students*).

FRANK J. E. TURNER: Perm. Secretary-Manager

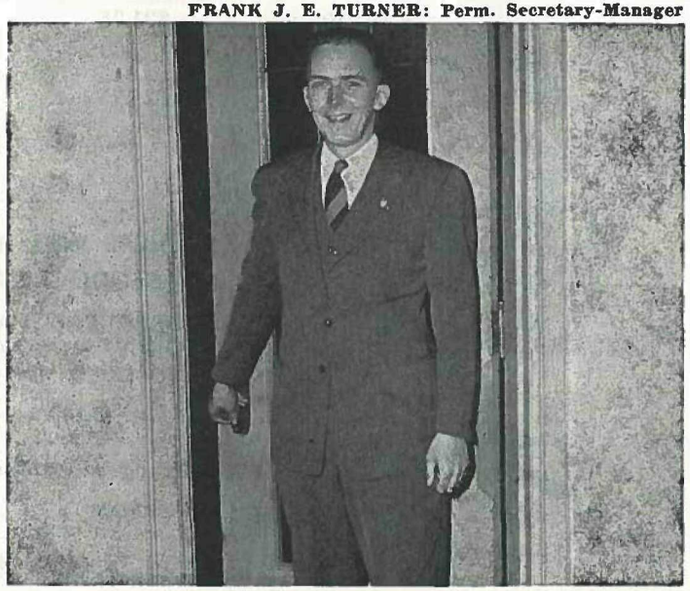

Invitation to Students . . .

The door in the Alumni Office (Brock Hall, North End) is always open to you.

The 'phone number (AL. 3044) is yours to use.

Be a Privileged Person !
Buy a

Privilege Pass!

THUNDERBIRD ATHLETIC PRIVILEGE CARD - - $5.00

This Is What You Get:

6 Football Games	$1.00	$ 6.00
15 Basketball Games	.75	11.25
4 English Rugby Games	.75	3.00
3 Track Meets (including Evergreen Conference Meet in Vancouver)	.50	1.50
12 Senior A Basketball Games	.50	6.00
2 Swim Meets	.50	1.00
25c Admission to U.B.C. Hockey Games at Kerrisdale Arena	.75	3.00

Full Value - - $31.75
You Pay - - - 5.00
YOU SAVE - - $26.75

** If you attend only football, basketball and rugby games you still save $15.25.*

THERE WILL BE NO STUDENT RATES

PRIVILEGE PASS IS ONLY WAY TO GET REDUCED ADMISSION

Be a Privileged Person . . .
Buy a Privilege Pass !

UNIVERSITY OF BRITISH COLUMBIA

*

1949 FOOTBALL SCHEDULE

Sept. 17th
***St. Martin's College**
—Olympia, Wash.

Sept. 24th
Whitman College
—U.B.C. Stadium

Oct. 8th
Eastern Oregon College
—U.B.C. Stadium

Oct. 15th
***Western Washington College**
—Bellingham

Oct. 22nd
***Central Washington College**
—U.B.C. Stadium

Oct. 29th
Pacific University
—U.B.C. Stadium

Nov. 5th
Northern Idaho College
—U.B.C. Stadium

Nov. 12th
***Whitworth College**
—U.B.C. Stadium

**Evergreen Conference Game.*

*

Be a Privileged Person . . .
Buy a Privilege Pass !

Best Wishes and a Successful Year to All Freshettes and Freshmen

George Sayce
SPORTING GOODS
4451 West 10th Ave.
ALma 1444

10c

for the most powerful weapon in the world . . .

A CLASSIFIED ADVERTISEMENT

in

The Daily Ubyssey

PUBLICATIONS BOARD, NORTH BROCK BASEMENT

Make Sure Of It . . .

Consult Your TILLICUM

	Pages
Social Events	32, 33, 34, 35
Athletic Programme	62, 63
AMS Code and Constitution	47 - 56
LSE Clubs	11 - 15
Publications	8, 9
Students' Council	6, 7
Presidential Message	5
Canadian Legion	40
General Information	30, 31
Campus Songs	25, 26
Alumni Association	60, 61

THE
PEOPLE'S
CHOICE

•

CAMPUS SHOES

4442 West 10th Avenue ALma 0408

TOTEM
TOTEM
TOTEM
TOTEM
TOTEM
TOTEM
TOTEM
TOTEM
TOTEM
TOTEM
TOTEM
TOTEM
TOTEM
TOTEM
TOTEM

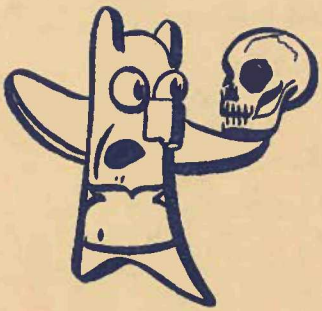

Get Your

Totem Yearbook

EARLY!

Books will be printed only for those who order them NOW!

BROADWAY PRINTERS LTD.