UBC REPORTS

April 15, 1981 Volume 27, Number 8

# Parkade to be built on Fraser River lot

UBC's Board of Governors has taken steps to solve the parking problem in the northwest quadrant of the campus by approving a plan to build a new parkade on the Fraser River parking lot adjacent to the Asian Centre.

The new structure will provide parking for up to 720 cars on 4½ levels, as opposed to the 250 spaces now provided in the surface lot on the site.

UBC's vice-president for University services, Dr. James Kennedy, said the provision of additional parking in the northwest section of the campus had become a matter of high priority because of the numerous buildings and other facilities in the area that are attracting day and night use by faculty and staff as well as the general public.

"The opening of the Asian Centre later this year will lead to another shift in the daytime campus population since the centre will serve as a major library resource and house the Department of Asian Studies and the Institute of Asian Research," Dr. Kennedy said.

"Quite apart from faculty and staff use, more and more people are attending public events in the Frederic Wood Theatre and the Music Building and visiting the Nitobe Garden and the Museum of Anthropology.

"All of these factors mean that additional traffic will be drawn to this area of the campus and will place intolerable pressure on limited parking unless steps are taken to construct the parkade."

Construction of the parkade will begin in June and is expected to be complete by December at a cost of more than $3,000,000.

During the construction period, parking regulations in the northwest section of the campus will be relaxed to permit parking on the East and Main Malls and on Crescent Road.

It's also proposed to allow parking on a site west of the Scarfe Building currently occupied by old army huts. These will be demolished in the fall to make way for a new Psychology Building, currently in the planning stage. Parking will be permitted on

*Please turn to page 2*
*See STAFF, FACULTY*

# Foreign students to pay $4100 in Quebec

The government of Quebec has announced dramatic increases in tuition fees to be paid by foreign students.

The new levels are based on the principle that foreign students will henceforth pay 60 percent of the average per-student cost of post-secondary education. This amounts to $4,128 for the 1981-82 academic year in universities.

Students who are already in programs have some relief from the new policy: their fees will rise by only $1,000 in the fall of 1981, to $2,500. In subsequent years, fees of continuing students will rise by $1,000 per year, until they reach the 60 percent-of-cost level. Foreign students who were already in Quebec in 1978, and so were subject to the original 1978 imposition of differential fees will not be subject to the new policy either. All such students are now in the fourth year of four-year programs.

There are a variety of exemptions from the higher fees. Refugees, and dependents of foreign representatives in Canada are exempt. So are those students who are in Canada under an exchange program approved by the government of Quebec, of which there are several. Further, the Quebec government has specific agreements with 11 countries which exempt their students from higher tuition fees: France, Gabon, Senegal, Ivory Coast, Algeria, Zaire, Morocco, Central African Republic, Mali, Togo, and Tunisia.

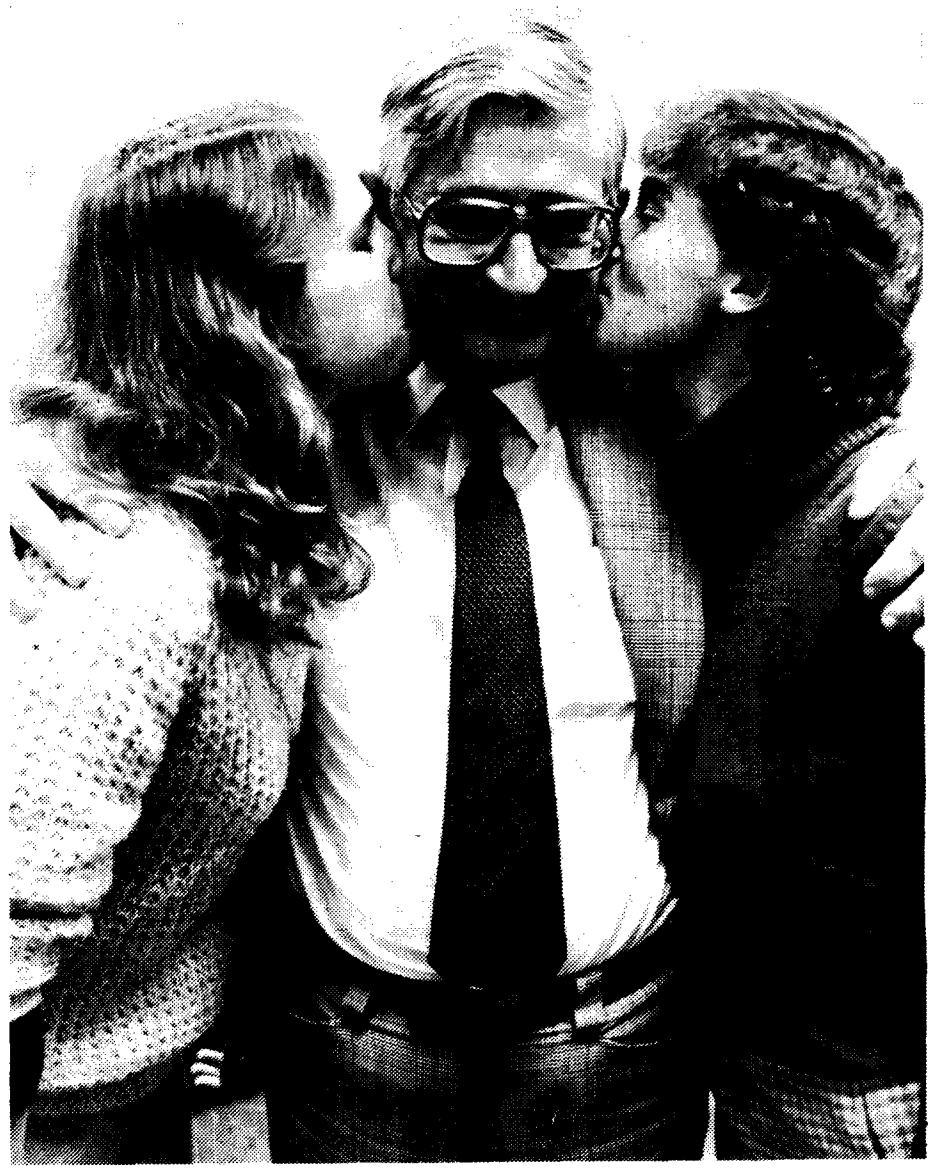

*Two members of UBC's Canadian university champion field hockey team, Arlynn Copithorne, left, and Anne Crofts, visited President Douglas Kenny recently to express their thanks tangibly for a $5,000 University gift to enable the team to reach a fund-raising goal of $25,000. Team fund drive raised $20,000 to pay travel and living expenses for an overseas trip that began Monday when 16 players and coach Gail Wilson left for an international university tournament in Glasgow. Team will tour Scotland, England and Wales until mid-May. Registrar's office co-operated by staging special exams for team members in the week prior to departure.*

# Belgian prize worth $100,000

The Consul General of Belgium has advised *UBC Reports* that the King Baudouin International Development Prize will be awarded in the autumn of 1982 for the second time.

The prize of 3 million Belgian francs, or about $100,000 was established by the King Baudouin Foundation in 1979. It is to be awarded every two years. The initial prize, in 1980, was shared by Brazilian educator Paulo Freire and the Consultative Group on International Agricultural Research.

The prize rewards people or organizations without regard to nationality who have made a significant contribution to the development of the Third World and to the solidarity and good relations between the industrialized countries and the countries in the process of development, as well as between the peoples of these countries.

Nomination papers must be submitted before Sept. 30, 1981, and may be obtained from the Consulate General of Belgium, Suite 1560, 701 West Georgia, telephone 682-1878.

# UBC grad student's comedy in festival

The Waterfront Theatre on Granville Island is presenting a series of open workshop productions until April 25, and one of the plays being staged is a work by Roger Mitton, a graduate student in UBC's creative writing department.

Mitton's play, *La Segunda*, is one of five productions in the du Maurier Festival of one act plays. *La Segunda* is a comedy about two old men who mourn the loss of the "old world" as they find themselves in a world ruled, as they see it, by liberated females.

After the plays are presented each night, audience members are asked to participate in critical discussions with the playwright, director and actors. Plays may be rewritten, incorporating suggestions and re-rehearsed during the performance run.

Mitton is the author of two published novels, *Thirteen Days* and *Master and Son* and has had a number of shorter works published and produced on radio.

He is currently working on a third novel which follows a Vancouver architect through a 24-hour period when he decides to give up his successful but conventional practice and leave for Europe to design "landmark" buildings.

Mitton said his involvement with the creative writing department has been helpful in providing feedback about his writing.

"Especially with drama. A novel is a more solitary work, but with a play it's really helpful to get other writers' ideas and responses to my own ideas."

# New program looks for volunteers

Volunteer Week in Canada is April 27 to May 3, and *UBC Reports* has been asked to draw attention to the Vancouver Volunteer Centre's new Youth Involvement Program.

The target group for this program is young adults in Vancouver secondary schools, colleges and the University of B.C. Cheryl Brown, a counsellor with the Student Counselling and Resources Centre on campus, is a member of the steering committee for the program.

Ms. Brown says that the Youth Involvement Program is at the brainstorming stage and the committee is anxious to receive input from individuals and groups on campus who are actively involved with student volunteers.

Interested students, faculty and staff are asked to contact Cheryl Brown in the Student Counselling and Resources Centre, 228-5395.

Meanwhile, Jean Pastore of the Volunteer Week Committee points out that Canada Manpower and many employers recognize volunteer work as relevant work experience.

"Volunteer work offers the employer some background on you," she notes. "Besides helping someone else you're helping yourself."

Lower Mainland volunteer centres will be holding open house during the week of April 27. If you'd like to call one of them to see what they might be doing, here are the telephone numbers:

Vancouver 731-6168, North Shore 985-7138, Langley 530-7101, Coquitlam 931-6233, Burnaby 294-5533, Richmond 278-4715, Surrey 584-5811, Delta 946-9526.

*Face of Towers Beach is changing rapidly this month as work continues on construction of protective berm between the two Second World War observation towers below Museum of Anthropology.*

# Pickets leave, beach work resumes

Rock carriers are rolling along the Towers Beach foreshore again as work continues on a demonstration protective berm at the base of the Point Grey cliff below the Museum of Anthropology.

Pickets from the Park Board local of the Canadian Union of Public Employees (CUPE Local 1004) stopped the berm work for several days, but pulled out following an informal hearing before the Labor Relations Board.

The University pointed out at the hearing that the berm project was part of UBC's erosion control program, was funded entirely by the University and had to be completed before the start of the smelt-spawning season in May. CUPE then agreed to lift the picket line, provided no work that is normally done by park workers, such as garbage removal, is undertaken by the berm workers.

Miller Contracting of Langley is doing the berm job for UBC, using 35-ton, 4-wheel-drive rough terrain rock carriers to transport more than 30,000 tons of rock, beach gravel and sand along the foreshore from the upper parking lot at Spanish Banks to the project site between the two Second World War observation towers.

The UBC Board of Governors has approved expenditure of up to $570,000 for erosion control in 1981, including up to $450,000 for the protective berm. A number of groins, or sills, of heavy rock will run seaward from the shore, with beach gravel used as fill between the sills. Running along the shore at the base of the cliff will be a sandy strip 50 feet wide, to be planted with dune grass in September.

About 900 feet of shoreline will be protected with this initial berm, about half the distance between the towers.

Use of the rough-terrain vehicles eliminates the need for a haul-road along the shore from Spanish Banks to the site.

The erosion control program started in 1980 with improvements to two beach access trails, construction of a new trail near the Museum of Anthropology, seeding and fertilizing of the cliff-face, the cutting back of potentially-dangerous cliff-edge trees, and the erection of fencing and directional signs.

The Wreck Beach Committee, composed of beach users and friends, issued a statement last week in support of the berm project.

"The Wreck Beach Committee urges concerned users and friends to cooperate with this erosion-control measure so that the cliffs can be healed quickly," the statement read.

"Hopefully, vistors will be able to see the results of man working with nature upon completion of the berm."

# Staff, faculty parking fee going up to $96

*Continued from page 1*

the site from the time the huts are demolished until construction of the new building begins late in the year.

A similar plan is proposed for a nearby site at the corner of University Boulevard and the West Mall currently occupied by several buildings, including one housing the Department of Mining and Mineral Process Engineering as well as the former Mechanical Engineering Annex.

Both these buildings are scheduled for demolition when the mining and mineral process engineering department moves to new quarters in the Frank Forward Building for metallurgy and the adjacent Centre for Coal and Mineral Processing, now under construction.

Funds for construction of the new Fraser River lot parkade will be provided by the University out of "cash capital." This reserve is made up of money remaining from annual capital grants, plus accumulated interest income, made to the University by the provincial government prior to 1976.

Since 1976, capital development at the University has been provided under a provincial government act which permits UBC to borrow money for new buildings by the issue and sale of debentures through the B.C. Educational Institutions Capital Financing Authority.

However, regulations associated with the act prohibit the financing of parking structures through the capital financing authority.

The decision to build the new parkade will also mean an increase in annual parking fees for UBC faculty and staff to $8 a month or $96 a year.

The new fee, which will be effective Sept. 1, will enable faculty and staff to use the new Fraser River lot parkade and surface parking anywhere else on campus.

The new fee will not entitle decal holders to park in the new Health Sciences Centre parkade, which sells a limited number of stickers for guaranteed, reserved parking at $128 a year.

A payroll deduction scheme will be implemented to permit faculty and staff to pay for 1981-82 parking decals over a six-month period from Sept. 30.

The $96 parking fee will be made up of two components — a $56 charge for operating revenue and $40 to be allocated to a capital reserve fund for construction of future parkades.

"The new fee for faculty and staff parking continues to be well below similar fees charged at other Canadian universities and by other institutions in the Vancouver area," Dr. Kennedy said.

Parking fees at McGill University are $264 a year, Carleton University charges $135 a year and at the University of Calgary annual fees range from $181 to $253.

Covered parking at Simon Fraser University costs $150 annually and regional hospital parking charges are $139 a year for physicians and $128 for staff. Parking rates in downtown Vancouver range from $429 to $900 a year.

"Our objective," Dr. Kennedy said, "is to ensure future development of parking facilities on the UBC campus on a totally self-financing basis with respect to operating and capital costs.

"To achieve this, we are using cash capital funds to provide a fully paid financial base in the form of the Fraser River parkade. This move, plus a more realistic schedule of parking fees, will enable us to reach that goal."

# Board backs Commerce cut

UBC's Board of Governors last week reluctantly confirmed a motion passed by the University Senate in March limiting 1981-82 enrolment in the Faculty of Commerce to 850 students in the first two years of the four-year degree program.

Two governors — William Sauder and Joy McCusker — voted against the motion, which has the effect of reducing first-and second-year Commerce enrolment by 100 students.

Sauder termed the proposal "distressing" at a time when the Commerce faculty should be expanding its intake of students.

He was supported by McCusker, who said a reduction of 100 students would not solve the faculty's problem of being unable to recruit new faculty members. She said the enrolment limitation was a case of moving "backward instead of forward."

President Douglas Kenny told the Board that the major problem facing business schools in all parts of Canada was a shortage of qualified faculty to teach growing numbers of commerce students.

He said there were 200 vacant teaching positions in Canadian business schools. As a result, Canadian schools were "stealing one another's faculty members" and driving up the salaries that universities were forced to offer to recruit a new teacher.

He said Commerce dean Dr. Peter Lusztig had set a target of trying to attract six new faculty members for the coming year and had managed to recruit only three. He added that the University of Alberta was offering starting salaries of $34,000 a year to new Ph.D. graduates to join their business school.

President Kenny also told the Board that the reduction in the number of students in the first two years of the Commerce program represented a transfer of effort from the undergraduate to the graduate program in the faculty.

He said the only long term solution to the shortage of faculty members in commerce was to expand opportunities for graduate studies.

The president went on to say that there would continue to be opportunities for students in the Department of Economics in the Faculty of Arts if they were unable to get into Commerce.

He said graduates in economics would eventually be able to enter Commerce at the graduate level to take their Master of Business Administration degree.

President Kenny was supported by Chancellor J.V. Clyne, who said that Senate had been assured that the quality of education in Commerce would suffer if enrolment continued at its present level.

Board member Alan F. Pierce said he knew Dean Lusztig had been aggressive in attempting to recruit new faculty and did not see how more could have been done.

# Top speakers coming for UN conference at UBC

A Program for Survival, a conference sponsored by the United Nations Association in Canada, will be held at UBC next month, with upwards of 200 delegates expected from across the country.

The conference will include addresses on a number of topics, including the Brandt Report on the economic condition of the world. Although Willy Brandt, former chancellor of West Germany, headed the survey, principal authors of the Brandt Report were Shridath Ramphal of Guyana, secretary-general of the Commonwealth, and former prime minister Ted Heath.

Ramphal will give the plenary address at next month's UN conference here. He speaks at 8:30 p.m Friday, May 8, in Lecture Hall No. 2 of the Woodward Instructional Resources Centre. "The Brandt Report: Setting the Context" is the title of his talk, which is free and open to the public.

The conference moves into the Scarfe Building (Education) on Saturday and Sunday, May 9 and 10, for four plenary sessions.

A "wrap-up and resolution" session runs from 11:30 a.m. to 1 p.m. Sunday. David MacDonald, minister of communications in the Joe Clark government and now with the Institute for Research on Public Policy, will pay particular attention to the Canadian/North American implications of the Brandt Report. Other speakers at this session include William Barton, former Canadian ambassador to the United Nations, and Dr. Sylvia Gelber, former director of the women's bureau, federal department of labor.

Although the Friday night talk by Shridath Ramphal is free, there is a registration fee of $40 for persons wishing to attend the full conference. This includes a ticket to a Saturday night banquet that will be addressed by Michael Manley, former premier of Jamaica and leader of Jamaica's People's National Party since 1969.

Further information on the conference may be obtained from Gerald Savory at the Centre for Continuing Education on campus, 228-2181.

# Lecturers of special merit visit UBC

In 1972, Canadian Nobel Prize-winning physicist Gerhard Herzberg came to UBC as the first lecturer invited to the campus under the auspices of the Cecil H. and Ida Green Visiting Professorship Fund.

Since then, ninety distinguished lecturers from around the world have come to the University through the program.

Cecil and Ida Green, long-time friends of UBC, have benefited some twenty-five universities, colleges, hospitals and museums in Canada, Australia and the U.S. through their contributions.

The Greens set up the full-time chair for visiting professors because they felt students would benefit from having international scholars and lecturers of special merit on campus in addition to their regular curriculum.

On campus this month is Lord Diplock of Wansford, one of the Senior Lords of Appeal in the House of Lords in the United Kingdom. He will be giving lectures on "The Law of Contract in the Eighties" and "The Role of the Law Courts in the Eighties".

Speakers invited for the fall include Prof. Ronald Dore, an expert in development studies, Prof. Peter Singer, from the philosophy department of Monash University in Australia and Dr. Conor O'Brien, the editor-in-chief of The Observer in London.

The committee for the Cecil H. and Ida Green Visiting Professorships is chaired by Prof. R.D. Russell. The program is administered through an office in the Old Administration Building, telephone 228-5675. You can contact Mrs. R. Rumley at that number if you have any queries about the program or if you wish to obtain advice on nominating a candidate.

# New head of NITEP appointed

Roy Bentley, acting dean of Education, has announced the appointment of Verna Kirkness as the new supervisor of UBC's Native Indian Teacher Education Program (NITEP).

The program trains native Indians interested in teaching elementary education. The students spend their first two years at an off-campus centre and then attend classes at the University for the final two years of the four-year degree program.

Ms. Kirkness, who took over her new duties as supervisor April 1, is no stranger to NITEP. She has been teaching in the program during this academic year, both at UBC and in the North Vancouver and Kamloops centres for first- and second-year students.

Over the past four year, Ms. Kirkness has worked as a consultant on Indian education with Indian teacher education programs, Indian bands, school districts, provincial education ministries and federal agencies.

She has also worked as a researcher for the House of Commons, as the education director of the National Indian Brotherhood and the Manitoba Indian Brotherhood and has taught in various schools.

Ms. Kirkness, a Cree Indian, earned her Master's degree in education from the University of Manitoba.

She said she is looking forward to the expansion of NITEP. "We're opening new centres in Prince George and in East Vancouver. Hopefully, both will be in operation by fall."

She also wants to emphasize student input into the program. "As supervisor, I want to build on the program, based on input by students. I'm holding a workshop in Kamloops on April 16 with first- and second-year students to get some of their ideas on what would benefit the program."

Along with her appointment as supervisor of NITEP, Ms. Kirkness has been appointed an assistant professor, effective July 1.

Art More, who has been acting supervisor of the program since July, 1980, returns to his duties as supervisor of Indian Education at UBC.

# CAMPUS PEOPLE

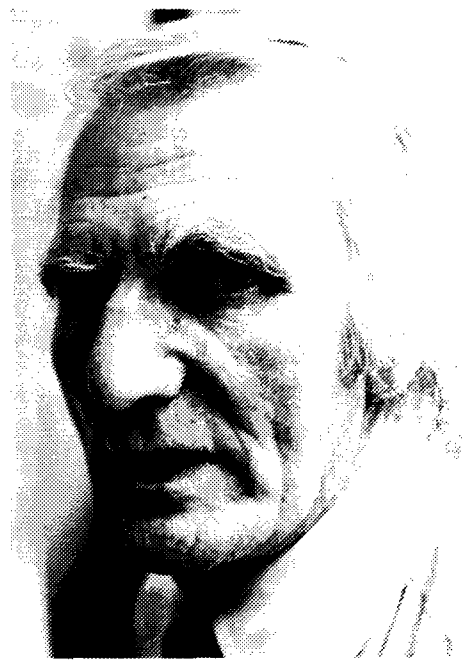

*Charles Culling*

Charles F.A. Culling of the pathology department has been elected president of UBC's Faculty Association for 1981-82.

He succeeds Prof. A. Jean Elder of the Department of History, who will continue to sit on the association executive as past president.

Other top executives of the association for the coming year are: Prof. Michael Ovenden, geophysics and astronomy, vice-president; Dr. Frank Abbott, pharmaceutical sciences, treasurer; Maureen M. Murphy, nursing, secretary; and Elizabeth Black, library, delegate to the Canadian Association of University Teachers.

Serving on the executive as members-at-large will be: Dr. David A. Balzarini, physics; Dr. Richard M. Beames, animal science; Dr. Bruce L. Grenberg, English; Dr. David Haley, forestry; Dr. Elmer Ogryzlo, chemistry; and Dr. David Vaver, law.

In addition to Prof. Elder, the other ex officio member on the executive is Dr. Margaret Csapo, education, who chairs the association's personnel services committee.

* * *

Prof. D. Harold Copp, who retired last year as head of the Department of Physiology in the Faculty of Medicine, has been honored once again for his contributions to medical science.

Last week he was in Ottawa where Governor-General Ed Schreyer conferred on him the insignia of Companion of the Order of Canada, this country's highest decoration. The title of Officer of the order was conferred on Dr. Copp in 1971.

Dr. Copp is internationally known for his discovery of the hormone calcitonin, which is now used all over the world for treatment of a number of bone diseases.

He's received several awards for his research on calcium regulation and last year Block A of the Medical Sciences Buildings in the McCreary Health Sciences Centre was renamed for him. The building houses the department which Dr. Copp headed from the time UBC's medical school was organized in 1950 until he retired last year.

In addition to serving as a department head for 30 years, Dr. Copp was co-ordinator of health sciences at UBC from 1975 to 1977.

# UBC CALENDAR

## UBC Calendar Deadlines

For events in the weeks of May 3 and May 10, material must be submitted not later than 4 p.m. on April 23.
Send notices to Information Services, 6328 Memorial Rd. (Old Administration Building). For further information, call 228-3131.

## The Vancouver Institute.

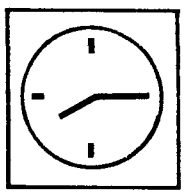

**Saturday, April 25**
The Role of the Courts in the 1980's. Lord Diplock of Wansford, House of Lords, London. Lecture Hall 2, Woodward Instructional Resources Centre at 8:15 p.m.

## MONDAY, APRIL 20

**International House.**
Chinese Student Choir and Chilean Dance Group. International House.
6:00 p.m.

## TUESDAY, APRIL 21

**International House.**
Japanese Conversation Classes. Board Room, International House. 2:30 p.m.

**Physiology Seminar.**
Immunoaffinity Chromatography: Elimination of Some Commonly Encountered Problems. Dr. R.F. Murphy, Biochemistry, Queen's University of Belfast, Northern Ireland. Room 2605, Block A, Medical Sciences Building.
4:30 p.m.

**UBC Public Affairs.**
Israel and the Middle East. Dr. Raymond Cohen, Political Science, Hebrew University, Jerusalem, with host Gerald Savory. Cable 10, Vancouver Cablevision. Concluding program in the series. (Program will be repeated on April 22 at 3:00 p.m.) 9:00 p.m.

## WEDNESDAY, APRIL 22

**Forestry Off-Campus Program.**
Forest Sampling Short Course. Stephen Titus, University of Alberta; Lee Wensel, University of California, Berkeley, and Julien Demaerschalk, Forestry, UBC. Continues on April 23 and 24. For more information, call 228-6108 or 228-6821. Simon Fraser Inn, Prince George.
8:30 a.m. to 4:30 p.m.

**Medical Grand Rounds.**
Primary Aldosteronism. Dr. James Melby, Medicine and Physiology, Boston University School, Mass. Conference Room D. 308, Shaughnessy Hospital. 11:30 a.m.

**Annual General Meeting.**
The Eighth Annual General Meeting of the UBC Pension Plan for Members of the Employed Staff. Lecture Hall 4, Woodward Instructional Resources Centre.
4:45 p.m.

**International House.**
Folk Dancing Lessons. Upper Lounge, International House. 7:30 p.m.

**Senate Meeting.**
A limited number of tickets for the observers' gallery are available and must be applied for at least 24 hours in advance of the meeting. Call Frances Medley, clerk to Senate, 228-2951. Senate meets in the Board and Senate Room, Old Administration Building. 8:00 p.m.

## THURSDAY, APRIL 23

**Forestry Off-Campus Program.**
Methods for Controlling Development of Crowns, Boles and Stands. Dr. J. Harry Smith, Forestry, UBC. Field trip meets on 16th Ave. at Salish Trail. Afternoon technical sessions will be held in the MacMillan Building. For more information, call 228-6108 or 228-6821.
8:30 a.m.

**Psychiatry Presentation.**
Chronic Facial Pain. Dr. Ronald A. Remick, director, Atypical Facial Pain Clinic, Shaughnessy Hospital; and Dr. Bruce Blasberg, Oral Medicine, UBC. Lecture Theatre, Psychiatry, Health Sciences Centre Hospital. 9:00 a.m.

**Cecil H. and Ida Green Lecture.**
The Law of Contract in the Eighties. Lord Diplock, House of Lords, London, England. Rooms 101/102, Law Building.
12:30 p.m.

**Biochemical Discussion Group Seminar.**
Analysis of Yeast Promoter Sequences and Their Use in Genetic Engineering. Dr. Benjamin D. Hall, Genetics, University of Washington, Seattle. Lecture Room G279, Acute Care Unit, Health Sciences Centre Hospital.
4:00 p.m.

**Frederic Wood Theatre.**
Opening night of Revenge, a play by Howard Brenton. Continues until May 16. Tickets are $4.50; $3.50 for students and seniors. For more information, call the Frederic Wood box office, at 228-2678. Frederic Wood Theatre.
8:00 p.m.

**Centre for Continuing Education Illustrated Lecture/Discussion.**
Reincarnation and Past Lives Therapy: Myth, Metaphor for Change, or Nonsense? Dr. Lee Pulos, Psychiatry, UBC. Admission is $4; students $3. For more information, call 228-2181, local 261. Lecture Hall 2, Woodward Instructional Resources Centre.
8:00 p.m.

## FRIDAY, APRIL 24

**Pediatric Grand Rounds.**
Pharmacologic Manipulation of the Ductus Arteriosus in Neonates. Drs. G. Sandor, M. Patterson and M. Tipple, Cardiology. B Lecture Hall, Heather Pavilion, Vancouver General Hospital.
9:00 a.m.

**Medical Genetics Seminar.**
Order and Chaos: Patterns of Genetic Diversity in a South American Tribe. Dr. R. Ward. Fourth Floor Conference Room, Health Centre for Children, Vancouver General Hospital. 1:00 p.m.

## SATURDAY, APRIL 25

**International House.**
Sidhu Designs Fashion Show. Lower Lounge, International House. 1:00 p.m.

## SUNDAY, APRIL 26

**Creative Arts Open House.**
Sponsored by the Centre for Continuing Education. Annual exhibition of work by students in the CCE creative arts studio courses. Admission is free. Conference Room, Carr Hall, 5997 Iona Dr.
12:00 to 5:00 p.m.

## MONDAY, APRIL 27

**Cancer Research Seminar.**
An Alternative to Mastectomy for the Treatment of Early Breast Cancer. Dr. Vivian Basco, Radiation Oncologist, C.C.A.B.C. Lecture Theatre, B.C., Cancer Research Centre, 601 W. 10th Ave.
12:00 noon.

**Biochemical Discussion Group Seminar.**
Microtubule Membrane Mutants in the Mammalian Cells. Dr. Victor Ling, Ontario Cancer Institute, Toronto. Lecture Hall 1, Woodward Instructional Resources Centre. 4:00 p.m.

**International House.**
Chinese Student Choir. Upper Lounge, International House.
8:30 p.m.

## TUESDAY, APRIL 28

**Chemistry Seminar.**
Highly Stereoselective Asymmetric Syntheses. Prof. Ernest L. Eliel, Chemistry, University of North Carolina at Chapel Hill. Room 124, Chemistry Building.
2:30 p.m.

**International House.**
Japanese Conversation Classes. Board Room, International House. 2:30 p.m.

**Physiology Seminar.**
Renal Nerves and Kidney Function. Dr. S. Carriere, MRC Visiting Professor, Physiology, University of Montreal. Room 2605, Block A, Medical Sciences Building.
4:30 p.m.

## WEDNESDAY, APRIL 29

**Medical Grand Rounds.**
Blood Sugar Control and Diabetic Complications — The Role of the Open Loop Infusion Pump. Dr. K.G. Dawson and Dr. Iain Begg. Conference Room D.308, Shaughnessy Hospital. 11:30 a.m.

**Biochemical Discussion Group Seminar.**
RNA Polymerase from Cherry Salmon. Dr. Mineo Saneyoshi, Medical Chemistry, Faculty of Pharmaceutical Sciences, Hokkaido University, Sapporo, Japan. Room 4210, Medical Science Block A.
4:00 p.m.

**International House.**
Folk Dancing Lessons. Upper Lounge, International House. 7:30 p.m.

## THURSDAY, APRIL 30

**Psychiatry Presentation.**
Recent Research on the Diagnosis of Psychopathy. Dr. R. Hare, Psychology, UBC. Lecture Theatre, Psychiatry, Health Sciences Centre Hospital. 9:00 a.m.

**Centre for Continuing Education Lecture/Discussion.**
The ESP Experience: Opening the Doors of Psychic Perception. Dr. Jeffrey Mishlove. Admission is $4; students $3. For more information call 228-2181, local 261. Lecture Hall 2, Woodward Instructional Resources Centre. 8:00 p.m.

## FRIDAY, MAY 1

**Pediatric Grand Rounds.**
Observations on Health Care in Northern B.C. and the Yukon. Dr. Roger Tonkin, Division of Population Pediatrics. B Lecture Hall, Heather Pavilion, Vancouver General Hospital. 9:00 a.m.

**Medical Genetics Seminar.**
An Animal Model: The Genetics of Cleft Lip and Palate in Mice. Dr. D. Juriloff. Fourth Floor Conference Room, Health Centre for Children, Vancouver General Hospital. 1:00 p.m.

**Chemistry Seminar.**
Synthetic Control: Asymmetric Synthesis and Cross Aldol Reactions. Prof. Teruaki Mukaiyama, Chemistry, University of Tokyo, Tokyo, Japan. Room 126, Chemistry Building. 3:30 p.m.

# Notices...

## UBC Cricket

Anyone interested in playing cricket for UBC, call Dave Headon at 224-2015 or come to practice sessions — Saturday, April 18 and 25 from 2:00 to 5:30 p.m. at the main grounds (behind pavilion).

## Fine Arts Gallery

Pork Roasts, a display of 250 feminist cartoons will be exhibited in the UBC Fine Arts Gallery, located in the basement of the Main Library until May 2. (The gallery will be closed April 17-20.) Regular hours for the gallery are 10 a.m. to 5 p.m. On April 15, 22 and 29 it will be open until 9 p.m. For more information, call 228-2759.

## Museum of Anthropology

Exhibits: Kwagiutl Graphics: Tradition in a New Medium; West Coast Graphics: Images of Change. Beginning May 1 — Chinese Opera Costumes; beginning May 27 — Hunt Family Heritage: Prints and Carvings.
Free Identification Clinics will be held April 28 and May 26 from 7:00 to 8:30 p.m.
Snake in the Grass Moving Theatre: Clowns Garbanzo and Koko give Sunday performances at 2:00 p.m. until April 26. Free with museum admission.
Indian Art for Children (ages 9 to 12): Learning the Elements of Northwest Coast Design will be held in July. For registration, call 228-5087.
There are still a few spaces left for a cultural excursion: Kwagiutl Art and Culture with Peter Macnair, B.C. Provincial Museum, and Hindy Ratner, Museum of Anthropology, on May 9, 10 and 11. For registration, call 228-5087.
Museum hours are: noon to 9:00 p.m. on Tuesdays; from noon to 5:00 p.m. Wednesdays through Sundays, and closed Mondays.

## Lost and Found

Due to renovations in Brock Hall, the Lost and Found has been temporarily located in Brock Hall 164. The Office is open on restricted hours as follows: Monday, Wednesday, Thursday and Friday — 11:30 a.m. to 2:30 p.m.; Tuesday — 12:30 to 2:30 p.m. and 3:30 to 4:30 p.m. Where possible 'found' items should be delivered to Brock 164 during the above hours. Phone service is unavailable temporarily. When reconnected the number will be 228-5751.

## Today's Theatre

Registration is now open for recreational theatre workshops by Today's Theatre; performance lab, acting workshop, dance-drama for children and adults, and dream theatre. Classes start April 24 and take place in the Daycare Gym Hut, UBC. Call 681-1565 or 228-9803 for further information

## Conversational Language Courses

French, Spanish and Japanese conversational courses begin the week of April 21. These non-credit courses are sponsored by the Centre for Continuing Education. For more information, call 228-2181, local 227.

## Accommodation Needed

Families interested in taking in paying boarders and also being part of a learning experience are asked to provide accommodation May 23 to July 3 for students from Quebec enrolled in English programs sponsored by the UBC Centre for Continuing Education's Language Institute. The students are in the 18 to 25 age bracket. Contact Vera Angelomatis, 228-2181, local 266.

## Faculty Club Exhibit

An exhibition of recent landscape watercolors by Victor Doray will be on display until May 9.

## Faculty and Staff Golf Tournament

All faculty and staff, active and retired, are invited to the 25th annual golf tournament on Thursday, April 30 at the University Golf Course. If you don't play golf, join in later for the silver anniversary dinner at the Faculty Club. Tee-off times are 9 a.m. to 12 noon. Green fees, $8; dinner, $17. For advance tee-off reservations, call Dr. Whittle, 228-5407 or 228-3838.

Canada Post Postage paid / Postes Canada Port payé
Third class / Troisième classe
2027
Vancouver, B.C.

*UBC Reports* is published every second Wednesday by Information Services, UBC, 6328 Memorial Road, Vancouver, B.C., V6T 1W5. Telephone 228-3131. Al Hunter, editor. Lorie Chortyk, calendar editor. Jim Banham, contributing editor. ISSN 0497-2929.